



Bridgewater State University

Virtual Commons - Bridgewater State University

Bridgewater State Yearbooks

Journals and Campus Publications

1958

Alpha [Yearbook] 1958

Bridgewater State Teachers College

Follow this and additional works at: <https://vc.bridgew.edu/yearbooks>



Part of the [Education Commons](#), and the [Social History Commons](#)

Recommended Citation

Bridgewater State Teachers College. (1958). *Alpha [Yearbook] 1958*.

Retrieved from: <https://vc.bridgew.edu/yearbooks/46>

This item is available as part of Virtual Commons, the open-access institutional repository of Bridgewater State University, Bridgewater, Massachusetts.



ALPHA





**PRESENTING
THE**



1958 ALPHA

**STATE TEACHERS COLLEGE
BRIDGEWATER, MASSACHUSETTS**



DEDICATION

It is with sincere admiration that we, the Class of 1958, dedicate the Alpha to you, Miss Olive H. Lovett.

Your profound scholarship, kindness, depth of wisdom, and unselfish devotion to the profession of teaching will continue to be reflected in the success of the countless number of students to whom you have given understanding guidance.

Your inspiring and active career has gained the respect of all.

Our genuine best wishes go to you, Miss Lovett. May a sense of fulfillment always give you satisfaction and happiness.



SHIRLEY FARGEN
Photography Editor



BEVERLY BENDERS
Treasurer



BETTY SCHLIMPER
Secretary

STAFF AND FOREWORD

Progress is a dynamic affair.

The basic standard and spirit of Bridgewater should remain unchanged, but in all other ways thoughtful innovation and advancement are inevitable and desirable qualities of progress.

We have paralleled this thought as the theme of the 1958 edition of the Alpha. It is the strong desire of the staff that it will serve as a collection of pleasant memories of your years at Bridgewater.



VERONICA HEALY
Literary Editor



ELIZABETH TRIPP
Sports Editor



BETTY VENTURA
Copy Editor

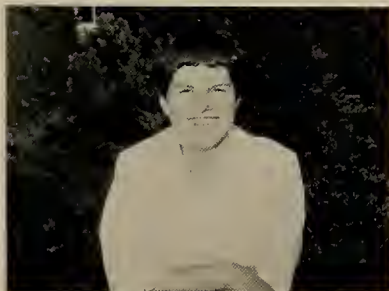

ANNA MARIE ZANNAZO
Art Editor



BEVERLY BERG
Editor-in-Chief

TABLE OF CONTENTS

ACROSS THE CAMPUS	PAGE 5
ADMINISTRATION AND FACULTY	PAGE 12
SENIORS	PAGE 22
UNDERCLASSMEN	PAGE 72
CLUBS AND ORGANIZATIONS	PAGE 88
SPORTS	PAGE 102
ACTIVITIES	PAGE 118
DIRECTORY	PAGE 136

ACROSS THE CAMPUS





BOYDEN HALL



GYMNASIUM



ALBERT GARDNER BOYDEN LIBRARY



MARTHA M. BURNELL SCHOOL



TILLINGHAST HALL



WOODWARD HALL

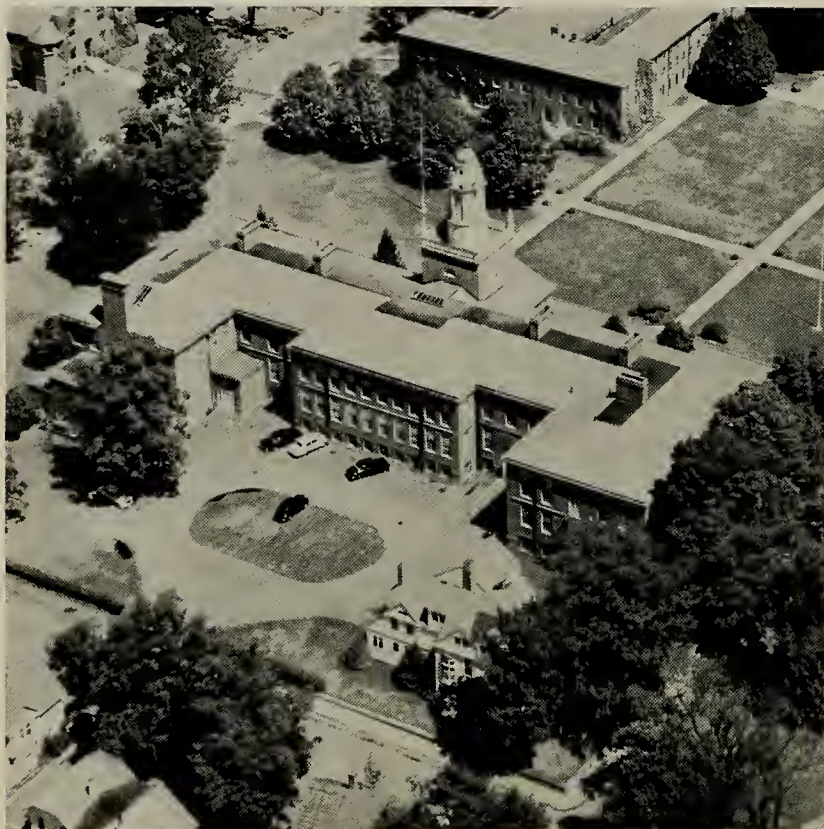

ADMINISTRATION AND FACULTY

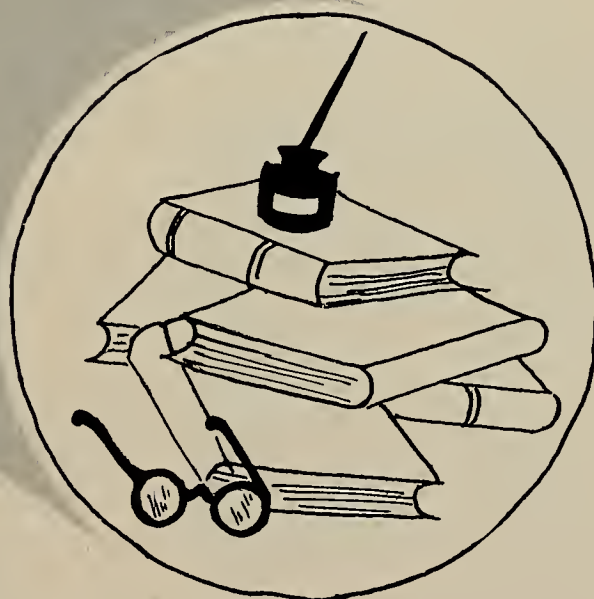



PRESIDENT'S MESSAGE

Dear Members of the Class of 1958

I appreciate deeply the invitation of the Alpha Board to extend to you the good wishes of the administration and the faculty as you arrive at the fateful turning of the road. For four years you "have fought the good fight, you have run the course, you have kept the faith". May the years ahead be rewarding, may every difficulty have its compensating advantage!

The world may not be your oyster, but it is certainly vantage ground for you who have put on the buckler of hope, and the armor of excellent preparation, clear thinking and good will.

Bridgewater's thoughts go with you; her motherly concern for your well being walks by your side; and her prayers in your behalf are your constant assurance. Your goodness, your successes and your zeal for your work are her care and her glory.

The future belongs to those who prepare for it! If this is true, the future is yours; use it for the good of the people you serve and the promotion of your happiness. Only then, will generations bless you and hold your name in blessed memory.

Cordially,

Clement C. Maxwell

President



ELLEN M. SHEA
Ph.D.
Dean of Women



CHARLES B. McMULLEN
Ph.D.
Dean of Studies

DEANS



JOSEPH J. CORKERY
M.A.
Dean of Men



DANIEL J. NOONAN
M.Ed.
Dean of Men

DIRECTORS



IVA V. LUTZ
M.A.
Director of Extension Studies



BALFOUR S. TYNDALL
M.Ed.
Director of Training

CLASS ADVISORS



ANNABELLE M. MELVILLE
Ph.D.



FRANK HILFERTY
Ph.D.



Left to right: Olive H. Lovett, Assistant Professor; Chairman, Dr. Samuel N. Sheinfeld, Professor; Mrs. Nettie Chipman, Instructor. Absent: John L. Davoren, Associate Professor; M. Frances Guerin, Associate Professor; John O'Neill, Associate Professor; Theodore Richer, Instructor.

FINE ARTS



Front, left to right: Henry M. Mailloux, Assistant Professor, Library Science; Beatrice Bouchard, Assistant Professor, Library Science Chairman; Rita Couture, Assistant Professor, Department of Foreign Language; Marjorie Hayward, Instructor, Department of Music; Walter Mayo, Instructor, Department of Music, Chairman. Back: Dr. Miriam Rheinhart, Professor, Department of Speech, Chairman; Robert Barnett, Instructor, Department of Speech; Doris Tebbetts, Assistant Professor, Department of Art. Absent: Mary M. Crowley, Assistant Professor, Department of Art, Chairman.

MATHEMATICS — BIOLOGY — EARTH SCIENCE — CHEMISTRY — PHYSICS



Front, left to right: George H. Durgin, Associate Professor, Department of Mathematics, Chairman; Dr. Frank J. Hilferty, Professor, Department of Biology, Chairman; Irene Graves, Associate Professor, Department of Biology; Dr. William J. Wall, Professor, Department of Biology; Dr. Kenneth Howe, Instructor, Department of Biology. Back: Paul Hutton, Professor, Department of Earth Science, Chairman; Robert W. Rucker, Associate Professor, Department of Earth Science; Carol Chauvin, Instructor, Department of Biology; Dr. Robert Perry, Assistant Professor, Department of Earth Science; T. Leonard Kelly, Professor, Department of Chemistry and Physics, Chairman. Absent: Dr. Otis E. Alley, Professor, Department of Chemistry and Physics; Frederick L. Wood, Instructor, Department of Mathematics.



Front, left to right: Dr. Jane Herrick, Instructor, Department of History; Dr. Annabelle M. Melville, Professor, Department of History; Dr. Jordon D. Fiore, Professor, Department of History, Chairman; Dr. Stephanie O. Husek, Associate Professor, Department of History; Rose H. O'Connell, Assistant Professor, Department of Sociology. Back: Charles E. Foth, Associate Professor, Department of History; Dr. Ralph S. Bates, Professor, Department of History.

EDUCATION — AUDIO-VISUAL



Front, left to right: Henry Rosen, Associate Professor, Department of Audio-Visual Aids; Stanley Clement, Assistant Professor, Department of Education; Balfour S. Tyndall, Associate Professor, Department of Education, Chairman; Evelyn Lindquist, Associate Professor, Department of Education. Back: John Deasy, Instructor, Department of Education; Joseph Corkery, Associate Professor, Department of Education.

PHYSICAL EDUCATION



Front, left to right: Catherine Comeau, Assistant Professor; Rita L. Custeau, Instructor; Dr. Mary J. Moriarty, Professor, Chairman; Evelyn A. Collier, Instructor; Mary I. Caldwell, Assistant Professor. Back: Edward C. Swenson, Associate Professor; Patricia Phillips, Instructor; Harry A. Lehman, Associate Professor. Absent: Elizabeth Gaffney, Instructor; Jean Numi, Instructor.

TRAINING SCHOOL



Front, left to right: Rita K. Nadal, Assistant Professor, Grade 6; Ruth Staupas, Instructor, Grade 1; V. James Di Nardo, Associate Professor, Principal, Grade 4. Back: Helen E. Sleeper, Professor, Grade 3; Elizabeth M. Higgins, Instructor, Grade 1; Ellen Rucker, Instructor, Grade 6; Doris M. Sprague, Assistant Professor, Grade 5; Ruth Hoyer, Instructor, Grade 3; Ruth L. Gamson, Instructor, Grade 1. Absent: Helen L. Hulsman, Assistant Professor, Grade 6; Mary L. Marks, Instructor, Kindergarten.



SENIORS

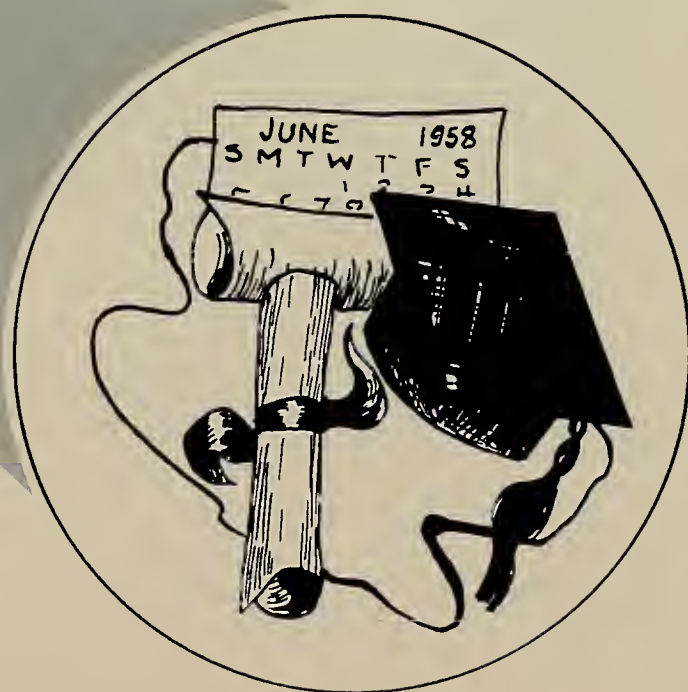

SENIOR CLASS OFFICERS



Left to right: T. YANAK, President; B. TAYLOR, Treasurer; A. SOUTHWOOD, Secretary; C. NORTH, Assistant Treasurer; R. DANSEREAU, Vice President.



ANNE FRANCES ADAMS

105 Union St. Bridgewater
Elementary

*Thy mild looks are all eloquent, Thy bright ones free and glad
... Robert Morris*

Christian Fellowship 1, 2; 4; Junior Show; Sophomore Show;
WRA 1, 2, 3, 4.



CAROL ALEXANDER

10 Charles St. West Bridgewater
General Science

*He who knows others is learned; He who knows himself is
Wise ... Lao-Tsze*

Dramatic Club 2; WRA 1, 2, 3, 4.

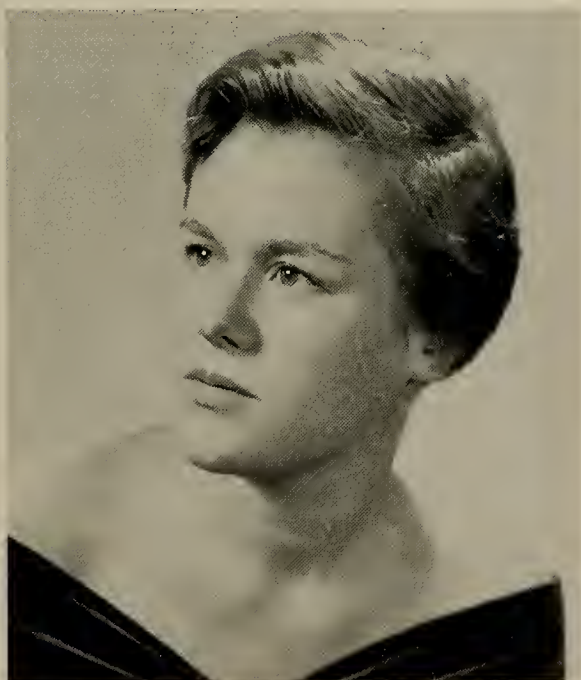

JANET ALSEN

36 A Academy St. Arlington
Elementary

I am wealthy in my friends ... Shakespeare

Junior Prom Committee; Junior Show; Sophomore Show;
WRA 1, 2, 3, 4.

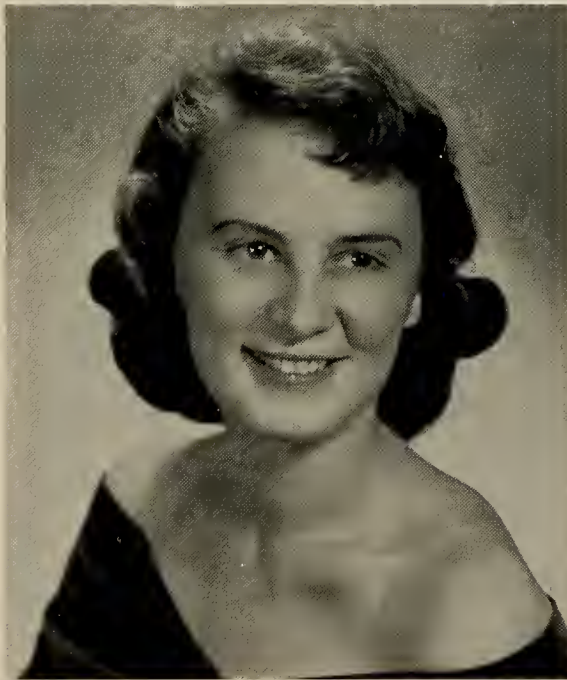

JUDITH L. ANDERSON

50 Bird St. East Walpole
Elementary

*Whosoever hath a good presence and a good fashion, carries
continued letters of recommendation ... Isabella of Spain*

WRA 1, 2, 3, 4.



LAWRENCE APOSTOLON
210 Highland St. Brockton
History

An affable and courteous gentleman . . . Shakespeare
AV Club 1, 2, 3, 4; Choraliers 3, 4; Junior Show; MAA 1, 2, 3, 4.



SHIRLEY FARGEN APOSTOLON
210 Highland St. Brockton
English

To live as fully, as completely as possible, to be happy, is the true aim and end of life . . . Llewelyn Powys
Alpha Photography Editor 4; Dormitory Council 3; Glee Club 2, 3; Junior Prom Committee; Junior Show; Library Committee 1, 2, 3, 4; Newman Club 1, 2, 3, 4; Sophomore Show; WRA 1, 2, 4, 2nd Vice President 3.



BETSY LEE ATWOOD
95 Broadway Raynham
Elementary

Chords that vibrate sweetest pleasure . . . Burns
Christian Fellowship 1; French Club 3, Reporter 4; Junior Show; Sophomore Show; WRA 1, 2, 3, 4.

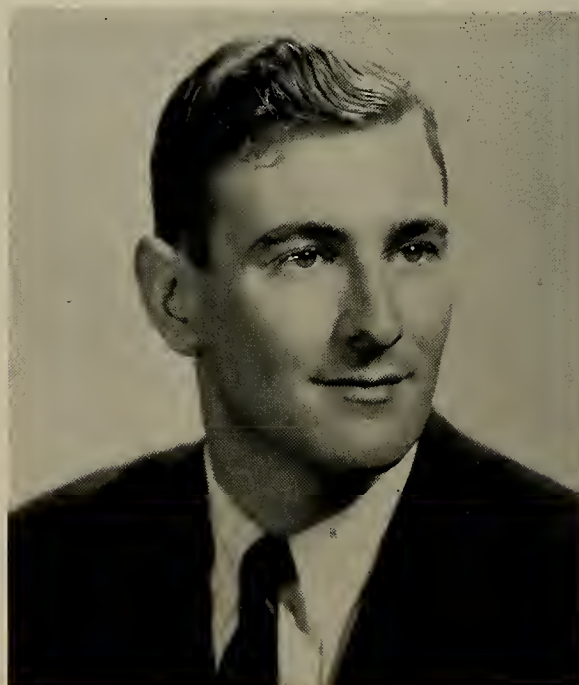

JAMES BEAUDRY
27 Mitchell St. New Bedford
English

Reason, the choicest gift bestowed by heaven . . . Sophocles
Campus Comment 1, 2, Sports Editor 3; Junior Show; MAA 1, 2, 3, 4; Men's Club 1, 2, 3, 4; Sophomore Show; Basketball, Junior Varsity 2.



BEVERLY BENDERS

174 Cabot St. Boston
French

It's good to be merry and wise, It's good to be honest and true . . . Burns

Alpha Assistant Treasurer 3, Treasurer 4; Christian Fellowship 1, 2, 4; Dormitory Council 4; French Club 2, Secretary 3, President 4; Tillinghast House Board 3, 4; WRA 1, 2, 4, Div. Rep. 3.



JOAN BENEVIDES

931 Brayton Ave. Somerset
Physical Education

To do my duty in that state of life unto which it shall please God to call me . . . Book of Common Prayer

French Club 2; Junior Show; Kappa Delta Pi 3, Historian Recorder 4; PEM Club 1, 2, 3, Treasurer 4; WRA 1, 4, Div. Rep. 2, 3.

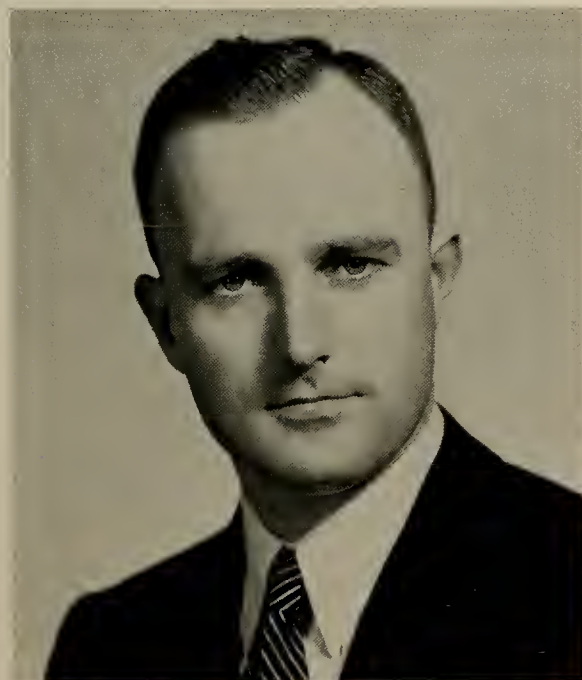

WILLIAM F. BENNETT

132 North Pearl St. Brockton
History

The laborer is worthy of his reward . . . Timothy V. 18

AV Club 1; MAA 1, 2, 3, 4; Newman Club 1, 2, 4; History Club 4.



ANNA MARIE BERARDI

38 Mechanic St. Canton
Physical Education

That action is best which procures the greatest happiness for the greatest numbers . . . Francis Hutcheson

Dormitory Council 3, 4; Junior Prom Committee; Junior Show; Modern Dance Club 2, 3, 4; Newman Club 1, 2, 3, 4; PEM Club 1, 2, 3, 4; Sportive Gentry 1, 2; Sophomore Show; Woodward House Board 3, 4; WRA 1, 2, 3, 4.

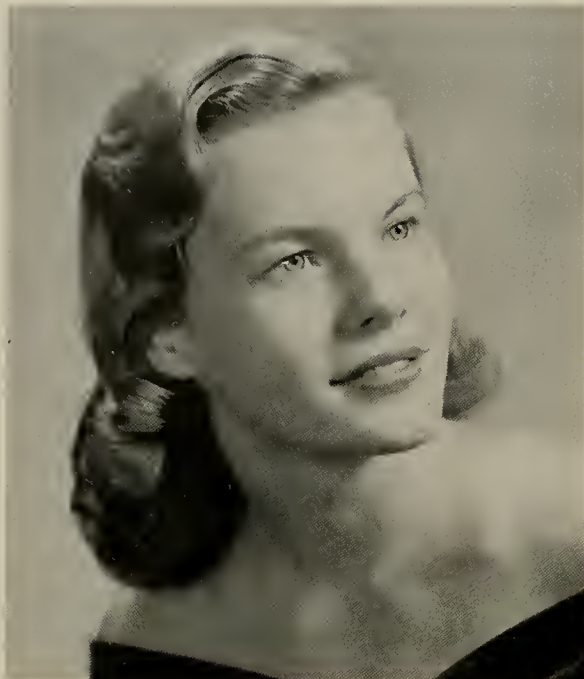

BEVERLY MARIE BERG

19 Jenny Lind St. New Bedford
Elementary

Grace, that with tenderness and sense combined to form the harmony of soul, of face, where beauty shines, the mirror of the mind . . . Mason

Alpha Assistant Editor 3, Editor 4; Christian Fellowship 1, 4; Junior Show; Modern Dance Club 1, Costume Director 2, 3, 4; SCA Div. Rep. 2; Sophomore Show; WRA 1, 2, 3, 4.



JOAN BLADEN

15 Kent Place Chatham
Elementary

Good manners and soft words have brought many a difficult thing to pass . . . Vanbrugh

ACE 1, 2, 3, 4; Campus Comment 2; Dormitory Council 3, Secretary 4; Junior Show; Public Relations 4; Sportive Gentry 2; Sophomore Show; Tillinghast House Board 3; WRA 1, 2, 3, 4.



BEVERLY ANN BLUTE

260 Beulah St. Whitman
Elementary

They are never alone who are accompanied by noble thoughts . . . Sidney

ACE 3, 4; French Club 2, 3, Librarian 4; Junior Show; Kappa Delta Pi 3, 4; Newman Club 1, 2, 3, 4; Sophomore Show; WRA 1, 2, 3, 4.



HELEN DAVIDSON BODEL

20 Great Pond Rd. South Weymouth
Elementary

A thing of beauty is a joy forever . . . Keats

ACE 4; Christian Fellowship 1, 2, 3, 4; French Club 4; Junior Prom Committee; Junior Show; Sophomore Show; WRA 1, 2, 4, Div. Rep. 3.



JUDITH MAHON BOLTON
371 Clinton St. New Bedford
English

The keen spirit seizes the prompt occasion—makes the thoughts start into instant action, and at once plans and performs, resolves and executes . . . Hannah More

Dramatic Club 1; Junior Shop; Modern Dance Club Associate Member 2, 3, 4; Newman Club 2, 3, 4; Sportive Gentry 2; Sophomore Show; WRA 1, 2, 3, 4.



DOROTHY HOWARD BORJESON
67 Orchard St. Raynham
Elementary

And had a face like a blessing . . . Miguel De Cervantes
WRA 4.



THERESA ANN BOTELHO
1177 Read St. Somerset
Elementary

But most He loved a happy human face . . . Leigh Hunt

Civic Committee 3, 4; French Club 1, 3; Junior Show; Newman Club 1, 2, 3, 4; Sophomore Show; WRA 1, 2, 3, 4.

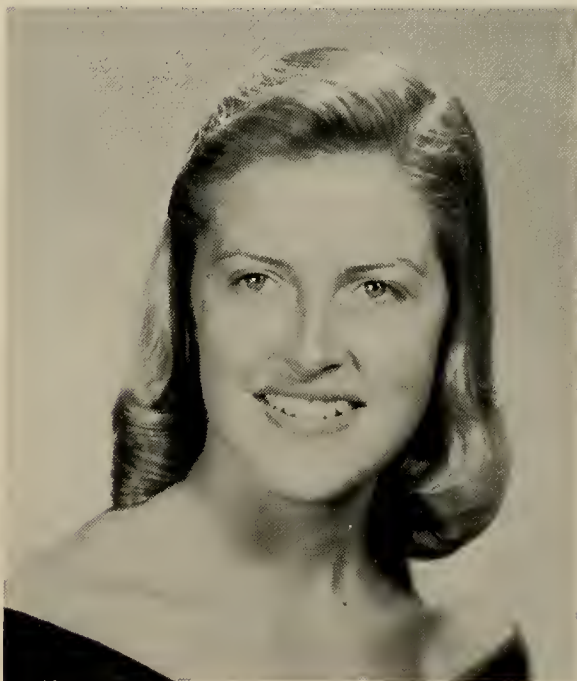

PAULINE MARIE BOUCHARD
31 County St. Ipswich
Physical Education

The sweet magic of a cheerful face . . . O. W. Holmes

Glee Club 2, 3, 4; Junior Show; Modern Dance Club 2, 3, 4; Newman Club 1, 2, 3, 4; PEM Club 1, 2, 3, 4; WRA 1, 2, 3, 4.



DOROTHEA PHYLLIS BROCK

14 Curtis St. Medford
Elementary

Everything yields to diligence . . . Antiphones

Christian Fellowship 1, 3, 4, Recording Secretary 2; Dormitory Council 2; Tillinghast House Board 2; WRA 1, 2, 3, 4.



JOAN IRENE BRYANT

South Washington St. Norton
Elementary

High erected thoughts seated in a heart of courtesy . . . Sidney
Dormitory Council 3, 4; Newman Club 1, 2, 3, 4; Public Relations 3, 4; Tillinghast House Board 3, 4; WRA 1, 2, 3, 4.



MARYELLEN A. BUCKLEY

198 Centre Ave. Abington
History

Self-confidence is the first requisite to great undertakings . . . Samuel Johnson

History Club 4; Newman Club 4; WRA 1, 3, 4, Div. Rep. 2.

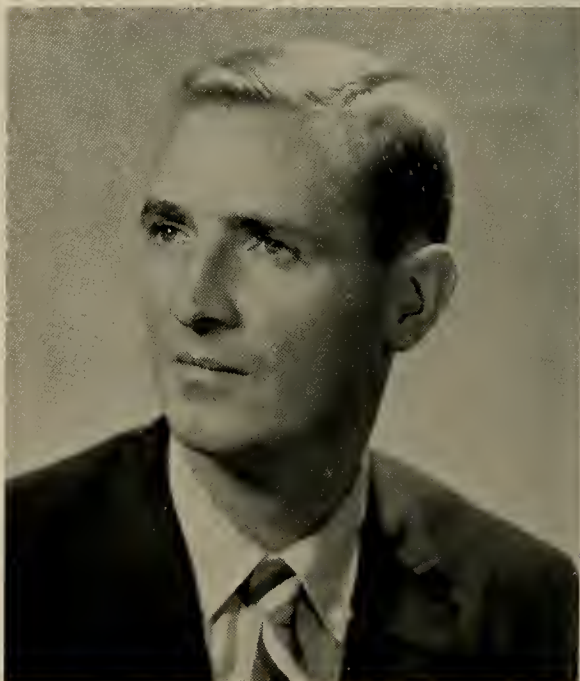

EDWIN CADORETTE

2762 Riverside Ave. Somerset
History

Reason and judgment are the qualities of a leader . . . Tacitus

MAA 1, 2, 3, 4.



ROBERT D. CALLAN

1 West St. Wakefield
History

Man is a social animal . . . Seneca

Chapel Committee 1; Junior Show; MAA 1, 2, 4, Secretary 3;
Men's Club 1, 2, 3, 4; Newman Club 1, 2, 4, President 3;
Sophomore Show; Soccer 2; Track 1.



PAUL KENNETH CALLIS

27 Wardwell Ave. Lynn
General Science

Caution is the oldest child of wisdom . . . Hugo

Junior Show; MAA 1, 2, 3, 4; Men's Club 1, 2, 3, Vice President 4; Baseball Manager 1; Soccer Manager 2, 3.



JOHN CALLOW

96 Main St. Swansea
Math, Science

*I only wish to live my life and find my heart in unison
with all mankind . . . Edmund Goose*

Junior Show; MAA 1, 2, 3, 4; Men's Club 1, 2, 3, 4.



DOROTHY MARIE CARDOZA

19 Robert St. North Dartmouth
History

*She doeth little kindnesses which most leave undone . . .
James Russell Lowell*

ACE 1; Dormitory Council 4; French Club 3, 4; Newman Club
1, 2, 3, 4; Public Relations 3, Chairman 4; WRA 1, 2, 3, 4.



HAZEL F. CARMICHAEL

West St. Carver
Elementary

The eye is not satisfied with seeing—nor the ear filled with hearing . . . Ecclesiastes

Kappa Delta Pi 3, 4; Organ Club 1, 2, 3, Vice President 4;
WRA 1, 2, 3, 4.



RONALD J. CARROLL

33 Sunset Drive Beverly
General Science

There are more men ennobled by study than by nature . . . Cicero

Assembly Committee 2; MAA 1, 2, 3, 4; Men's Club 1, 2, 3, 4;
Sportive Gentry 1; Basketball 1; Soccer 1.



PHOEBE G. CLARK

135 Summer St. Lee
Physical Education

All for love and nothing for reward . . . Edmund Spenser

Christian Fellowship 1, 2; Dormitory Council 3, 4; Junior Prom
Committee; Junior Show; Modern Dance Club Associate Mem-
ber 2; PEM Club 1, 2, 3, 4; Woodward House Board 2, 3;
WRA 1, 2, 3, 4; Cheerleader 2, 3, Co-Captain 4.

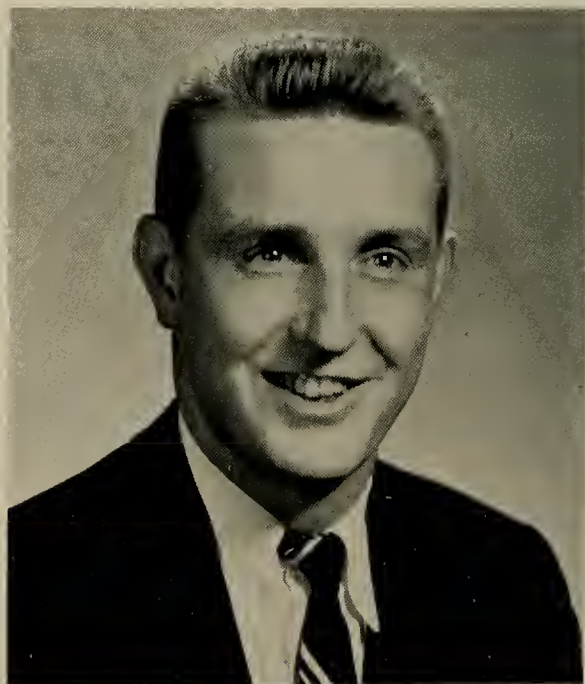

JOHN J. COLFORD

4 Bryant St. Everett

*Live while you may, the epicure would say . . . Philip Dodd-
ridge.*

Junior Show; MAA 1, 2, 3, 4; Men's Club 1, 2, 3, 4; Sopho-
more Show; Basketball Assistant Manager 1, 2, Manager 3;
Soccer 1, 2, 3, 4.



JUNE FRANCES CONANT

South Main St. Berkley
Elementary

Thy voice is celestial melody . . . Longfellow

Christian Fellowship 1, 2, 4, President 3; Dormitory Council Treasurer 4; Glee Club 1, 2, 3, 4; Junior Prom Committee; Mixed Chorus 3; Modern Dance Club Associate Member 4; Sophomore Show; WRA 1, 2, 3, 4.



SHIRLEY ANN CONRAD

115 Main St. East Pepperell
Physical Education

All life is activity, and joy is the normal accompaniment of that activity . . . Von Feuchtersleben

Christian Fellowship 1; Civic Committee 3; Dormitory Council 1, 4; Glee Club 2, 3; Junior Prom Committee; Junior Show; PEM Club 1, 2, 3, 4; SCA Div. Rep. 1; Sportive Gentry 2; Tillinghast House Board 1; Woodward House Board Vice President 4; WRA 1, 2, Assistant Recording Sec. 3; Recording Sec. 4.

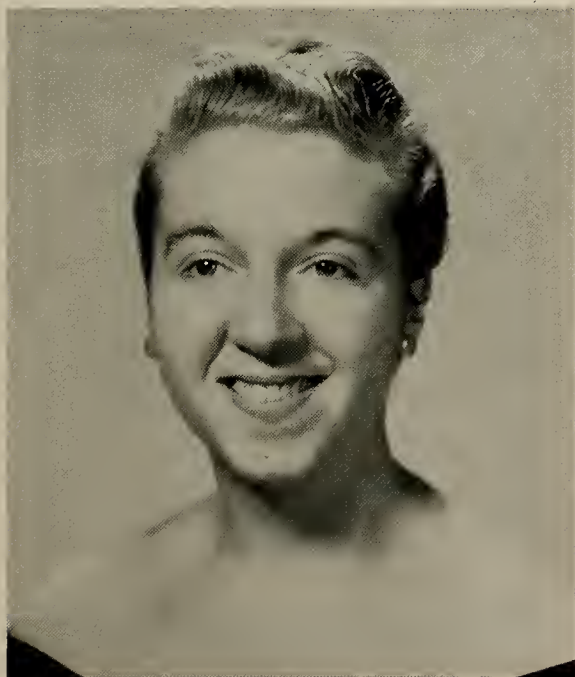

FLORENCE CATHERINE CORMIER

497 Webster St. Rockland
Elementary

A mind content both crown and kingdom is . . . Greene

Newman Club 4; WRA 1, 2; 3, 4.



CAROL MAE COSTA

42 Scott St. New Bedford
Elementary

The best of life is conversation . . . Emerson

Newman Club 3; Tillinghast House Board 3; WRA 1, 2, 3, 4.



JANET COWE
12 Warren St. Plymouth
English

A cheerful temper will make beauty attractive, knowledge delightful, and wit good-natured . . . Addison

Day Student Council 1, Assistant Treasurer 2; French Club 2; Junior Show; Kappa Delta Pi 4; Sophomore Show; WRA 1, 2, 3, 4.

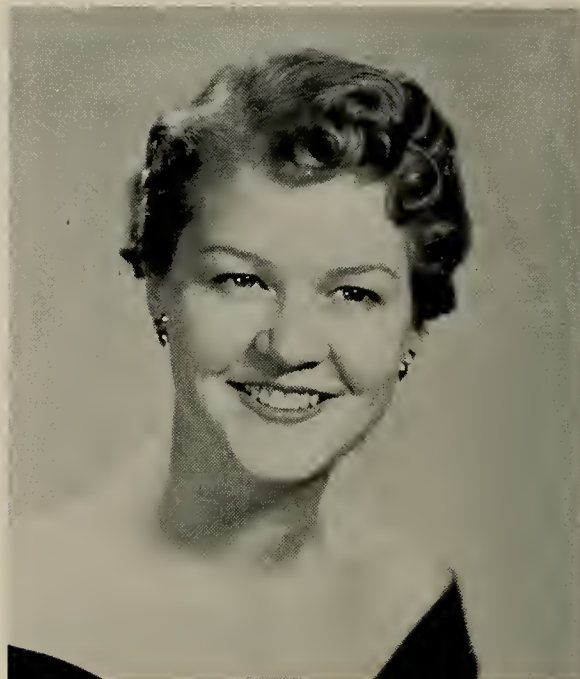

BETTY COWGILL
31 Seventh St. Stoughton
Elementary

My days have been so wondrous free . . . Thomas Parnell
WRA 1, 2, 3, 4.



KATHLEEN M. CRONIN
27 Moulton St. Brockton
Elementary

True ambition there alone resides . . . Young

Junior Show; Kappa Delta Pi 4; Newman Club 3, 4; SCA Div. Rep. 1; Sophomore Show; WRA 1, 2, 3, 4.



MARGARET FRANCES CROWLEY
11 Commonwealth Ave. Quincy
Elementary

My business and my art is to live . . . Montaigne

French Club 2, 4; Glee Club 2, 3, 4; Junior Show; Newman Club 3, 4; WRA 1, 2, 3, 4.



ARTHUR CULLATI

39 Mt. Prospect St. Bridgewater
Earth Science

Knowledge comes, but wisdom lingers . . . Tennyson

Class Officer President 1; MAA 1, 2, 3, President 4; Men's Club 1, 2, 3, 4; Baseball 1, 3, 4; Soccer 1, 2, 3, Captain 4; Track 1, 2, 3, Captain 4.

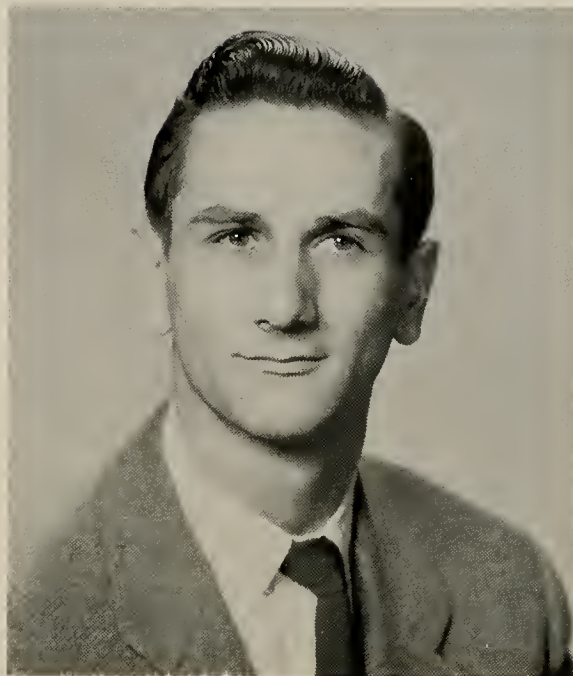

ANTHONY DAIUTE

30 Summer St. South Braintree
English

Ring in the valiant man and free, the larger heart, the kindlier hand . . . Tennyson

MAA 1, 2, 3, 4.



HENRY O. DALEY, JR.

136 Cleveland Ave. Braintree
Math, Science

A man loves to wonder and that is the seed of our science . . . Emerson

Kappa Delta Pi 4; MAA 1, 2, 3, 4; Men's Club 1, 2, 3, 4.



FLORENCE CARPENTER DAMON

Union St. East Bridgewater
Elementary

I can cheerfully take it now, or with equal cheerfulness, I can wait . . . Walt Whitman

Junior Show; Sophomore Show; WRA 1, 2, 3, 4.



ROLAND A. DANSEREAU

21 Newtowne Ct. Cambridge
History

Speech is the mirror of action . . . Solon

Class Officer Vice President 3, 4; Day Student Council Rep. 3; Junior Prom Committee; Junior Show; MAA 1, 2, 3, 4; Men's Club 1, 2, 3, 4; SCA Div. Rep. 2; Sophomore Show; Track 1, 2, 3, 4; Baseball 1, 2, 3, 4; Soccer 1, 2, 3, 4; Basketball 1, 2, 3, 4.



ROSEMARY THERESA DOHERTY

58 Hollis St. Brockton
Elementary

A merry heart maketh a cheerful countenance . . . Old Testament

ACE 4; French Club 4; Newman Club 1, 2, 3, 4; WRA 1, 2, 3, 4.



SUSAN DOLBER

26 Adams St. Melrose
Physical Education

Mix'd reason with pleasure, and wisdom with mirth . . . Goldsmith

Christian Fellowship 1, 2, 3, 4; Junior Show; Kappa Delta Pi 3, 4; PEM Club 1, 2, 3, President 4; WRA 1, 2, 3, 4.



HARRIET CANNON DONAHUE

Lincoln Hill Wareham
Elementary

Who is of a calm and happy nature . . . Plato

ACE 2, 4, President 3; Kappa Delta Pi 3, 4; WRA 1, 2, 3, 4.



BRENDA E. DOUTHWRIGHT

1434 County St. Somerset
Physical Education

So of cheerfulness, or a good temper, the more it is spent, the more of it remains . . . Emerson

Christian Fellowship 1, 2, 3, 4; Dormitory Council 1; Junior Prom Committee; Junior Show; PEM Club 1, 2, 3, 4; Tillinghast House Board 1; WRA 1, 2, 3, Activity Director 4.



NANCY DUARTE

508 Hillman St. New Bedford
Elementary

Happiness is a wine of the rarest vintage . . . Smith
Assembly Committee 4; Campus Comment 3; Chapel Committee 1, Christian Fellowship 3, President 4; Glee Club 1, 2, 3, 4; Junior Prom Committee; Junior Show; Sophomore Show; WRA 1, 2, 3, 4.



THOMAZIA A. DUBÉ

809 Charles St. Fall River
Elementary

Knowledge is the action of the soul . . . Ben Johnson

Glee Club 1, 2, 3, 4; Junior Prom Committee; Junior Show; Newman Club 1, 2, 3, 4; WRA 1, 2, 3, 4.



PRISCILLA OLIVE DUNHAM

548 Pleasant St. Brockton
Elementary

Pleasure, the sovereign bliss of humankind . . . Pope

Christian Fellowship 1, 2, 3, 4; Junior Prom Committee; Junior Show; Red Cross Club 1; Sophomore Show; WRA 1, 2, 3, 4.



IRENE A. DYGAS

345 Sprague St. Fall River
Elementary

Good humor is the clear blue sky of the soul . . . Saunders
ACE 3, 4; Christian Fellowship 1, 2, 3, 4; Glee Club 1, 2, 3, 4; Junior Prom Committee; Junior Show; Sophomore Show; WRA 1, 2, 3, 4.



MARY L. EDWARDS

23 Orlando Ave. Arlington
English

That continuous sweetness, which with ease pleases all round it, from the wish to please . . . The New Timon
Dramatic Club 1; Junior Show; Newman Club 1, 2, 3, 4; Sophomore Show; WRA 1, 2, 3, 4.

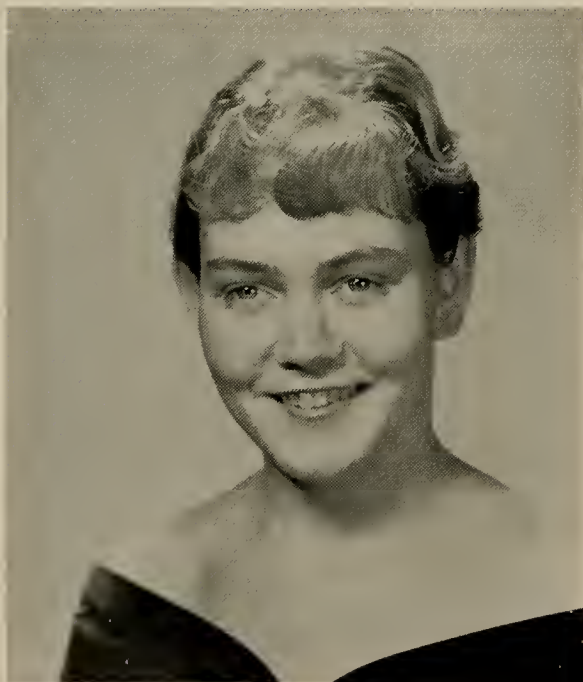

CAROLYN ANNA ERICKSON

99 Amesbury St. Wollaston
Elementary

What wisdom can you find, that is greater than kindness . . .
John Jacques Rousseau

ACE 3, 4; Day Student Council 4; French Club 2, 3, 2nd Vice President 4; Glee Club 2, 3, 4; Junior Prom Committee; Junior Show; Sophomore Show; WRA 1, 2, 3, 4.



KATHRYN E. FAIR

36 Gorman Road Framingham
Physical Education

The will to do . . . Sir Walter Scott

Assembly Committee 3, 4; Civic Committee 3, 4; Dormitory Council 2, 3; French Club 2; Junior Show; Newman Club 1, 2, 3, Vice President 4; PEM Club 1, 2, 4; Tillinghast House Board 2, Secretary 3; WRA 1, 2, 3, 4.



PATRICIA ANNE FARRELL

64 Phillips St. Wollaston
History

Life's a pleasant institution, Let us take it as it comes . . .
W. S. Gilbert

WRA 1, 2, 3, 4.



MARY ANTONIA FEE

3 Sachem Park Quincy
Elementary

A constant friend is a thing rare and hard to find . . .
Plutarch

ACE 1, 4; Newman Club 1, 3, 4; WRA 1, 2, 3, 4.



JEAN CAROLYN FERIOLI

18 Wall St. Bridgewater
Elementary

A lovely Lady garmented in light—From her own beauty . . .
Shelley

Day Student Council 1, 2; Junior Prom Committee 3; Junior Show; Newman Club 1, 2, 3, 4; SCA Div. Rep. 2; Sophomore Show; WRA 1, 2, 3, 4.



MARY MARGARET FITZSIMMONS

168 Broadway Taunton
Elementary

Studies serve for delight, for ornament, and for ability . . .
Bacon

Day Student Council 1; Junior Prom Committee; Newman Club 1, 2, 3, 4; Red Cross Club 1; Sophomore Show; WRA 1, 2, 3, 4.

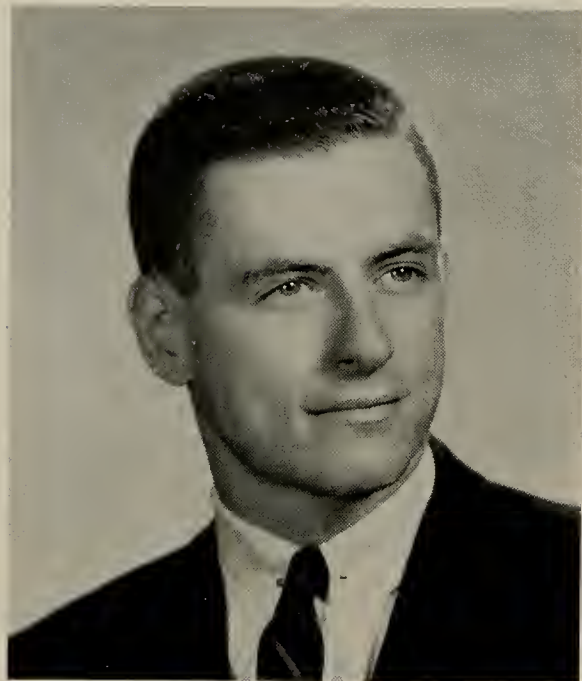

JOHN J. FLETCHER
357 Whipple St. Fall River
History

It's all in a day's work . . . English Saying

Class Officer, Vice President 1; MAA 1, 2, 3, 4; Men's Club 1, 2, 3, 4; History Club 4; Newman Club 4.

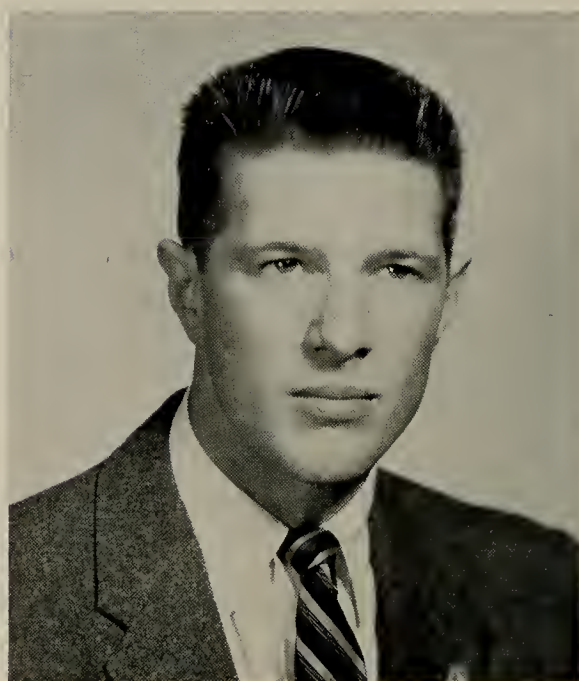

DAVID L. FLYNN
1622 Pleasant St. Bridgewater

The great pleasure in life is doing what people say you cannot do . . . Walter Bagehot

Junior Show; MAA 1, 2, 3, Vice President 4; Men's Club 1, 2, 3, 4; Newman Club 3, 4; Sophomore Show; Baseball 2, 4; Soccer 3; Track 1, 2.

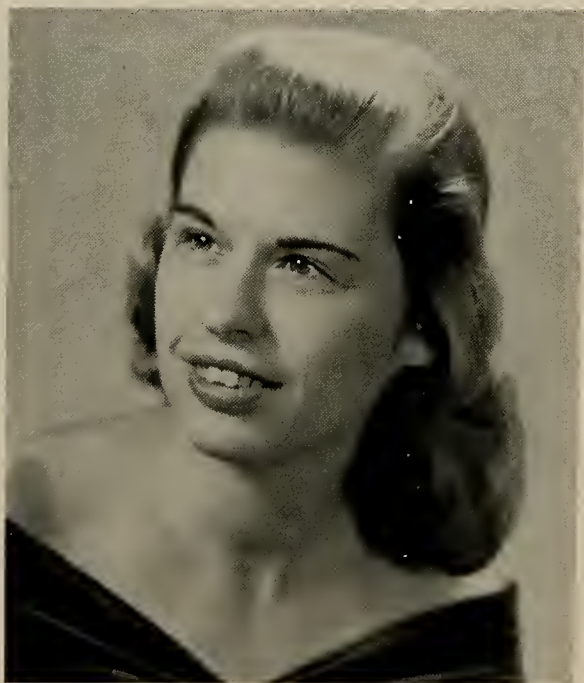

NANCY MEREDITH FRIES
181 Laureston St. Brockton
Elementary

Laugh and the world laughs with you . . . Ella Wheeler Wilcox
Junior Show; Sophomore Show; WRA 1, 2, 3, 4.



DANIEL GALLAGHER
10 Harvard St. Brockton
English

He is so full of pleasing anecdote, so rich, so gay, so poignant in his wit, time vanishes before him as he speaks . . . Joanna Baillie

MAA 1, 2, 3, 4.



MARY LOUISE GARVEY

22 Noble St. Springfield
Elementary

Gentle in manner, strong in performance . . . Anonymous
Glee Club 1, 2, 3; Junior Prom Committee; Junior Show; Newman Club 2, 4; Sophomore Show; WRA 1, 2, 3, 4.



EILEEN JANET GENTILE

50 Lexington St. Burlington
English

Grace was in her step, heaven in her eyes, in every gesture dignity and love . . . Milton

Glee Club 1, 2, 3, Vice President 4; Junior Show; Modern Dance Club 2, Music Director 3, 4; Newman Club 1, 2; Sophomore Show; Sportive Gentry 1, 2; WRA 1, 3, 4, Div. Rep. 2.



IRENE ANN GOMES

59 Bedford St. New Bedford
Elementary

Serene, and resolute—Calm, and self-possessed . . . Longfellow
WRA 1, 2, 3, 4.



VIOLA MAE GOODNOW

Shelburne Falls
Physical Education

There's language in her eye, her cheek, her lip . . . Shakespeare
Christian Fellowship 1, 2, 3, 4; Junior Show; PEM 1, 2, 3, 4; WRA 1, Activity Director 2, 3, 4.



HOWARD D. GOODWIN

188 North Franklin St. Holbrook
Math, Science

Trifles make perfection and perfection is no trifle . . . Michelangelo

Christian Fellowship 4; MAA 1, 2, 3, 4.

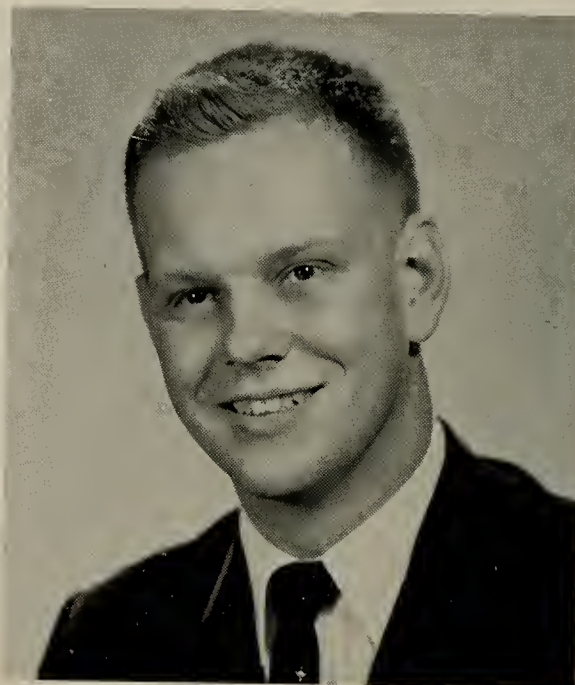

JAMES DOWNEY GOODWIN

90 Standish Ave. Plymouth
History

The world is always ready to receive talent with open arms . . . Holmes

Choraliers Accompanist 3, 4; Chapel Committee 3, President 4; MAA 1, 2, 3, 4; Men's Club 1, 2, 3, 4; Newman Club 1, 2, 3, 4; Organ Club 1, Treasurer 2, President 3, 4; Sophomore Show.

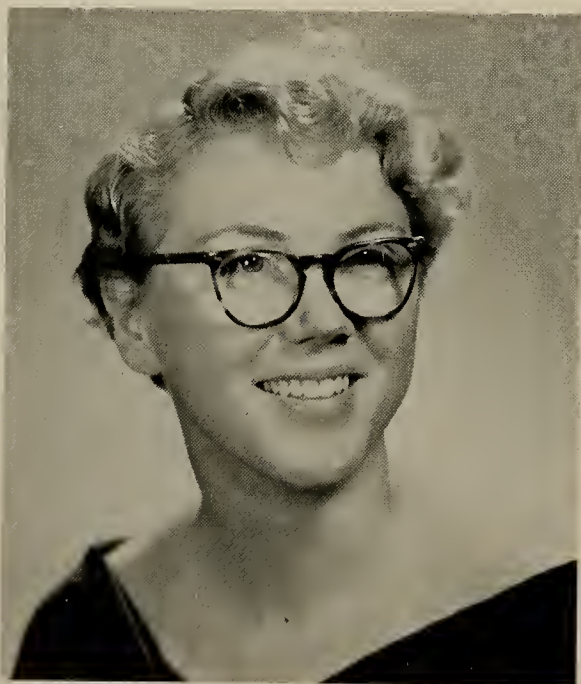

VIRGINIA H. GOODWIN

188 North Franklin St. Holbrook
Math, Science

A happy life consists in tranquility of mind . . . Cicero

Christian Fellowship 4; WRA 1, 2, 3, 4.

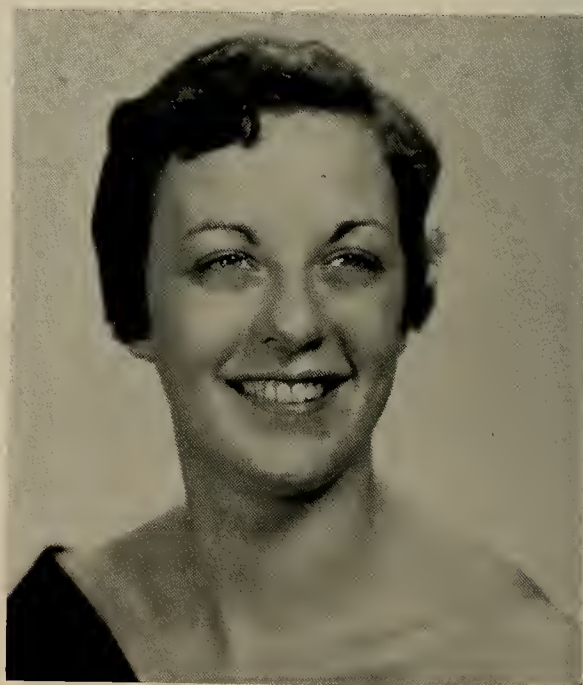

HARRIET H. GULLICH

180 Walpole St. Norwood
Elementary

From our own selves our joys must flow . . . Nathaniel Cotton
ACE 1; Christian Fellowship 1, 2, 3, 2nd Vice President 4; Dormitory Council 4; Dramatic Club 1; French Club 2; Glee Club 1, 2, 3, 4; Junior Prom Committee; Junior Show; Sophomore Show; Woodward House Board 4; WRA 1, Activity Director 2, 3, 4.



JOANNE MARIE HADALSKI

11 Merton St. Somerset
Elementary

Nothing is impossible to a willing heart . . . Joan Heywood
ACE 3, 4; Junior Prom Committee; Junior Show; Kappa Delta Pi
4; Newman Club 1, 2, 3, 4; SCA Div. Rep. 3; WRA 1, 2, 3, 4.



GERARD F. HALLAREN

15 Spring Hill Ave. Bridgewater
History

*The social, friendly, honest man, Whate'er he be, 'Tis he fulfills
great Nature's plan, And none but he . . . Robert Burns*
Chapel Committee 1; Choraliers 1; MAA 1, 2, 3, 4; Men's Club
1, 2, 3, 4; Newman Club 4; History Club 4.



J. JAMES HAMLLEN

Main Rd. Sandwich
Math, Science

Out of the strain of doing into the peace of the done . . .
Julia Woodruff

MAA 1, 2, 3, 4; Men's Club 1, 2, 3, 4.



MARY ALICE HANSON

19 Squirrel Hill Lane Hingham
Elementary

The very pink of courtesy and circumspection . . . Goldsmith
ACE 4; French Club 4; Newman Club 1, 2, 3, 4; WRA 1, 2, 3, 4.



SHIRLEY HAWORTH
92 Mt. Vernon St. New Bedford
Elementary

Sweet are the thoughts that savour of content; the quiet mind is richer than a crown . . . Greene

ACE 3, 4; Christian Fellowship 3, 4; Dormitory Council 2; Tillinghast House Board 2; WRA 1, 2, 3, 4.



VERONICA A. HEALY
9 Park Terrace Milford
English

Good sense is at the bottom of everything; virtue, genius, wit, talent and taste . . . Chenier

Alpha Literary Editor 4; Junior Prom Committee; Junior Show; Kappa Delta Pi 3, President 4; Library Committee 1, 2, 3, 4; Newman Club 1, 2, 3, 4; Scholarship Committee 4; Sophomore Show; WRA 1, 2, 3, 4.



KATHERINE LOUISE HENRI
New Boston Elementary

What we've got to do is keep up our spirits, and be neighborly . . . Dickens

ACE 1, 3, 4; Junior Prom Committee; Junior Show; Newman Club 1, 2, 4; Sophomore Show; WRA 1, 2, 3, 4.



JUDITH A. HINKLEY
41 Charles St. Whitman
Elementary

To look up and not down, to look forward and not back, to look out and not in, and to lend a hand . . . Edward Everett Hand

ACE 3, Corresponding Secretary 4; French Club 2, 4, 2nd Vice President 3; WRA 1, 2, 4, Div. Rep. 3.



NANCY HJELM

RFD Ashby
Elementary

Liberty of thought is the life of the soul . . . Francois Voltaire
ACE 3, 4; Christian Fellowship 3, 4; Dormitory Council 2;
Tillinghast House Board 2; WRA 1, 2, 3, 4.



ANNE M. HOLMES

68 Farmcrest Ave. Lexington
Elementary

*To thee only God granted a heart ever new; to all always
open, to all always true . . . Matthew Arnold*
ACE 3, 4; Junior Show; Sophomore Show; WRA 1, 2, 3, 4.



VINCENT JOSEPH HUGHES

32 New Bedford St. Hyde Park
General Science

Knowledge comes, but wisdom lingers . . . Tennyson
AV Club 1, 2, 3, 4; Campus Comment 1, 3, 4, Assistant News
Editor 2; Junior Show; MAA 1, 2, 3, 4; Sophomore Show.

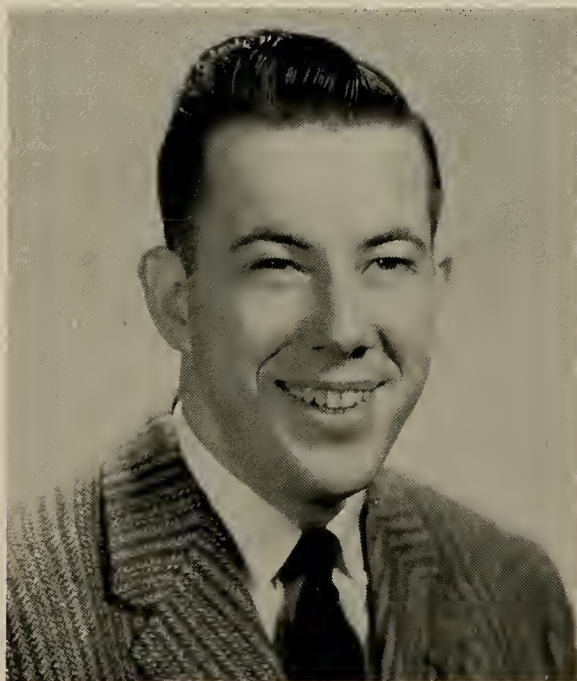

ROBERT J. HUHTANEN

45 Harding Ave. Weymouth
History

*Everything is possible for the best on this best of all possible
worlds . . . Voltaire*
Junior Prom Committee; Junior Show; MAA 1, 2, 3, 4; Men's
Club 1, 2, 3, 4; SCA Officer 2nd Vice President 3; President
4; Soccer Manager 3, 4.



JOANNE JENSEN
39 Sharpe Rd. Belmont
Elementary

God is with those who persevere . . . Koran

ACE 4; Christian Fellowship 1, 2, Corresponding Secretary 3;
1st Vice President 4; French Club 2; Junior Prom Committee;
Junior Show; Sportive Gentry 2; Sophomore Show; WRA 1, 2,
3, 4.



GRACE MARIE JONES
Island St. Brant Rock
Elementary

*This most wasted day of all is that on which we have not
laughed . . . Sebastien Chamfort*

ACE 1, 2, 3, 4; Junior Prom; Junior Show; Newman Club 1,
2, 3, 4; WRA 2, 3, 4, Div. Rep. 1.

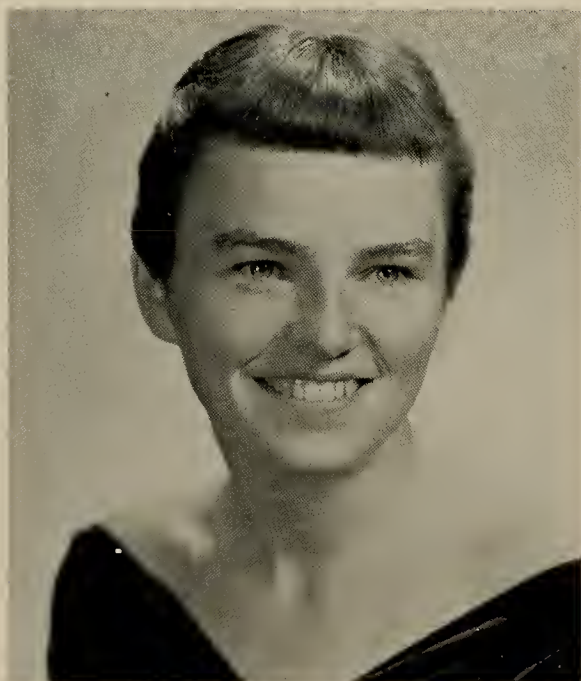

RUTH C. KEARNEY
46 Snell St. Brockton
Elementary

To love the game beyond the prize . . . Henry Newbolt

Junior Show; Newman Club 3, 4; Sophomore Show; WRA 1,
2, 3, 4.

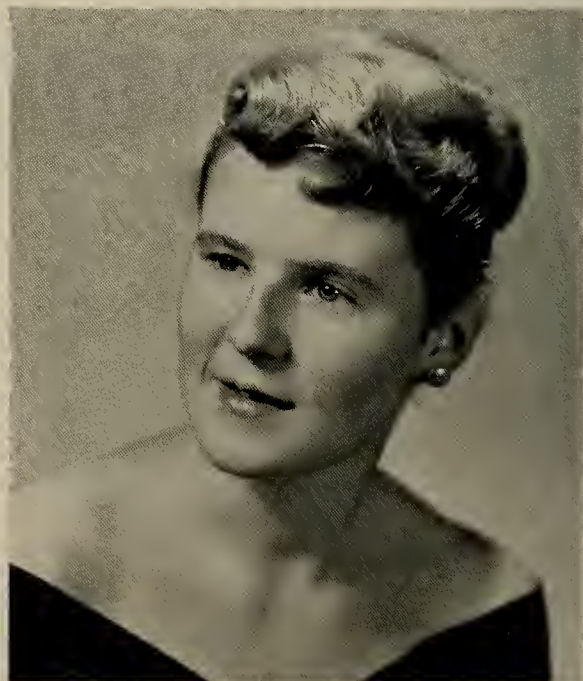

MARY ELIZABETH KEEFE
624 Canton St. Stoughton
Elementary

*Her ways are ways of pleasantness, and all her paths are
peace . . . Proverbs III, 7*

ACE 4; Class Officer, Secretary 1; Day Student Council 3, As-
sistant Secretary 2, Secretary 4; French Club 2, 4, Treasurer
3; Junior Show; Newman Club 1, 2, 3, 4; Sophomore Show;
WRA 1, 2, 3, 4.



JOSEPH KELLEHER
264 Park St. Stoughton
Elementary

He who has a thousand friends . . . Emerson

Day Student Council 3; Junior Prom Committee; Junior Show;
MAA 1, 2, 3, 4; Men's Club 1, 2, 3, 4; Newman Club 1, 2, 3, 4.



MARY MARGARET KELLEHER
283 Torrey St. Brockton
English

The gentle minde by gentle deeds is knowne . . . Edmund Spenser

Junior Show; Newman Club 1, 2, 3, 4; Sophomore Show; WRA
1, 2, 3, 4.



JOANNE NORMA KENDALL
365 High St. Abington
Elementary

Style is the dress of thoughts . . . Chesterfield

ACE 3, 4; Christian Fellowship 4; Day Student Council 3, 4;
French Club 2, Reporter 3, 4; Junior Prom Committee; Junior
Show; Sophomore Show; WRA 1, 2, 3, 4



FRANCES THERESE KENNEY
45 Holmes St. Brockton
English

Of many charms, to her as natural as sweetness to the flower . . . Byron

Junior Show; Newman Club 1, 2, 3, 4; Sophomore Show; WRA
1, 2, 3, 4.



MARY ELLEN KENNEY
2778 Riverside Ave. Somerset
Elementary

There is a lady sweet and kind . . . Anonymous

ACE 1, 4; Junior Show; Newman Club 1, 3, 4; Sophomore Show; WRA 1, 2, 3, 4.



JOAN KEYES
973 Quincy Shore Blvd. Wollaston
Physical Education

The happiness of men consists in life . . . Tolstoi

Glee Club 1, 2, 3, 4; Junior Show; PEM Club 1, 2, 3, 4; WRA 1, 2, 3, 4.



IRENE F. KILEY
10 Chase Ave. Lexington
Elementary

I love enthusiasts; exalted people frighten me . . . Joseph Roux
ACE 2; Glee Club 1, 2, 3, 4; Junior Show; Newman Club 1, 2, 3, 4; Sportive Gentry 2; Sophomore Show; WRA 1, 2, 3, 4.



ELIZABETH M. KILGREW
83 Johnson St. Somerset
Elementary

In fellowship well could she laugh and talk . . . Chaucer
ACE 1, 2; Dramatic Club 1, 2; Junior Show; Newman Club 1, 2; Sophomore Show; WRA 1, 2, 3, 4.



MARY L. KUCINSKAS
738 Washington St. Stoughton
History

*Thoughts that come on dove's footsteps guide the world . . .
Nietzsche*

French Club 1, 2; Glee Club 1; Junior Show; Newman Club 3,
4; Sophomore Show; WRA 1, 2, 3, 4.



NORMAN LANDRY
18 Washington Ave. New Bedford
Math, Science

*To be comic is merely to be playful, but wit is a serious
matter. To laugh at it is to confess that you do not under-
stand . . . Ambrose Bierce*

Campus Comment 3, 4; Junior Show; MAA 1, 2, 3, 4; Men's
Club 1, 2, 3, 4.



EVANGELINE JOANNE LIAPIS
124 Beulah St. Whitman
Elementary

Let gentleness my strong enforcement be . . . Shakespeare
ACE 3, 4; French Club 2, 3, 4; Junior Prom Committee; Sopho-
more Show; WRA 1, 2, 3, 4.



ROCCO W. LIBERTINE
405 Quincy Ave. East Braintree
English

*Ambition is the germ, from which all growth of nobleness pro-
ceeds . . . Thomas Dunn English*

Campus Comment 1, 2; MAA 1, 2, 3, 4; Men's Club 1, 2.



JOHN B. LONERGAN
441 Washington St. Quincy
General Science

A wise man is strong . . . Proverbs XXIV, 5
MAA 1, 3, 4, Vice President 2; Men's Club 1, 2, 3, 4; Basketball Junior Varsity 1, Varsity 3, 4; Track 2, 3, 4.



GLORIA M. LOONEY
80 Winthrop St. Brockton
History

She is pretty to walk with, and witty to talk with, and pleasant, too, to think on . . . Sir John Suckling
Campus Comment 3, Business Manager 4; French Club 3, Vice President 4; Glee Club 1; History Club 4; Junior Show Assistant Director; Newman Club 3, 4; Sophomore Show Director; WRA 1, 2, 3, 4.



DONALD J. LUTZ
207 North St. Randolph
History

No one reaches a high position without daring . . . Syrus
MAA 1, 2, 3, 4.



MARY LOUISE LYONS
636 Indian Head St. Hanson
Elementary

I've watched my duty, straight and true, and tried to do it well . . . Author Unknown
French Club 3, 4; Junior Show; Newman Club 1, 2, 3, 4; WRA 1, 2, 3, 4.



LOIS RUTH MacCREA
178 Bradford St. Everett
Elementary

Nothing is impossible to a willing heart . . . John Heywood
ACE 1, 2, 3, 2nd Vice President; Christian Fellowship 1, 2, 3, 4; Dormitory Council 4; French Club 2; Glee Club 2, 3, 4; Junior Prom Committee; Junior Show; SCA Officer, Assistant Treasurer 3, Treasurer 4; Woodward House Board 4; WRA 1, 2, 3, 4.



JEAN ANN MacLEAN
12 Carruth St. Quincy
Elementary

A witty woman is a treasure . . . George Meredith
ACE 1, 2, 3, 4; Christian Fellowship 1, 2, 3, 4; Glee Club 2, 3, 4; WRA 1, 2, 3, 4.



DOROTHY ANNE MAHONEY
Kinsman Road Fitchburg
History

A sweet attractive kinde of grace . . . Edmund Spenser
Kappa Delta Pi 4; Newman Club 1, 2, 3, 4; WRA 1, 2, 3, 4.



ELEANOR K. MAIMARON
1346 Dorchester Ave. Dorchester
Physical Education

No tasks too steep for human wit . . . Horace
Dormitory Council 4; French Club 2; Junior Prom Committee; Junior Show; Modern Dance Club 2, 3, 4; Newman Club 2, 3, 4; PEM Club 1, 2, 3, 4; Sportive Gentry 2; WRA 1, 2, 4, Activity Director 3.



JOAN MATHESON
91 Fremont St. Bridgewater
English

*She's noble, noble . . . An eye for nature, taste refined,
perception swift, and balanced mind . . . N. P. Willis*

WRA 1, 2, 3, 4.

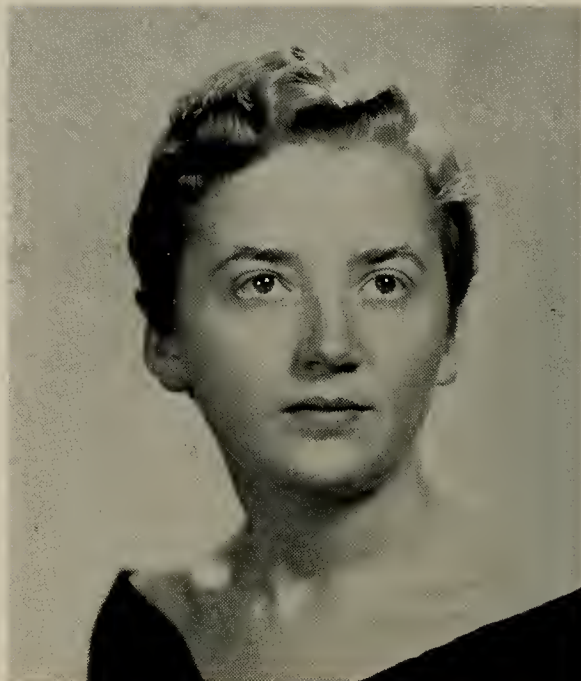

NATALIE HOLLERTZ MAY
386 West Center St. West Bridgewater
English

*Most learned of the fair, most fair of the learned . . . Jacope
Sannazero*

French Club 2; Junior Show; SCA Officer, Secretary 3, 4;
WRA 1, 2, 3, 4.

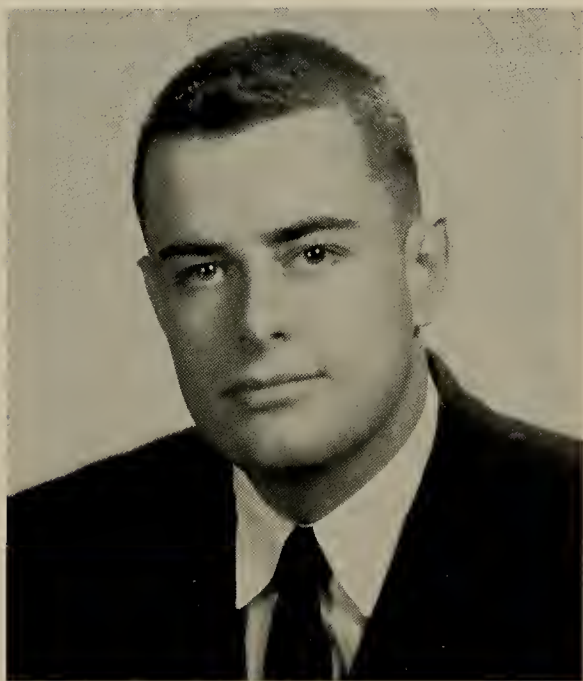

ALBERT W. MAYERS
89 Plain St. South Braintree
History

Be swift to hear, slow to speak, slow to wrath . . . James 1, 19

MAA 1, 2, 3, 4; Men's Club 1, 2, 3, 4.



BARBARA ANN MAYNARD
227 Washington Ave. Somerset
Elementary

For softness she and sweet attractive grace . . . John Milton
Christian Fellowship 1, 2, 3, 4; Dormitory Council 4; French
Club 2; Junior Show; SCA Div. Rep. 2, 3; Sophomore Show;
Woodward House Board; WRA 1, 2, 3, Corresponding Sec-
retary 4.



CLAIRE L. McAFEE

92 Thurber Ave. Brockton
Elementary

The noblest mind the best contentment has . . . Spenser
Kappa Delta Pi 4; WRA 1, 2, 3, 4.



MARY ANN MCGOWAN

104 Lewis Ave. Somerset
Physical Education

Let us be up and doing, with a heart for any fate . . . Long-fellow

Dormitory Council 2; Junior Show; Modern Dance Club 1, 2, 3, 4; Newman Club 3, 4; PEM Club 1, 3, 4, Publicity Director 2; Sportive Gentry 2; Woodward House Board 2; WRA 2, 3, 4, Div. Rep. 1.



LOUISE S. McNALLY

53 Vane St. North Quincy
Elementary

Oh, then I saw her eye bright, A well of love, a spring of light . . . Hartley Coleridge

French Club 4; Newman Club 1, 4; WRA 1, 2, 3, 4.



MARILYN RUTH MEANS

13 Madison Ave. Wakefield
Elementary

That modest grace subdu'd my soul . . . Young

ACE 3, 4; Christian Fellowship 1; French Club 2, 3, 4; WRA 1, 2, 3, 4.



CYNTHIA ANNE MILLER

Rockefeller St. Randolph
Elementary

Only so much do I know as I have lived . . . Emerson
Campus Comment 4; French Club 3, 4; Junior Prom Committee; Junior Show; Sophomore Show; WRA 1, 2, 3, 4.



PRISCILLA MARILYN MILLER

34 Pine St. Eastondale
Elementary

Cheerful without mirth . . . Byron
French Club 3, 4; Junior Show; WRA 1, 2, 3, 4.

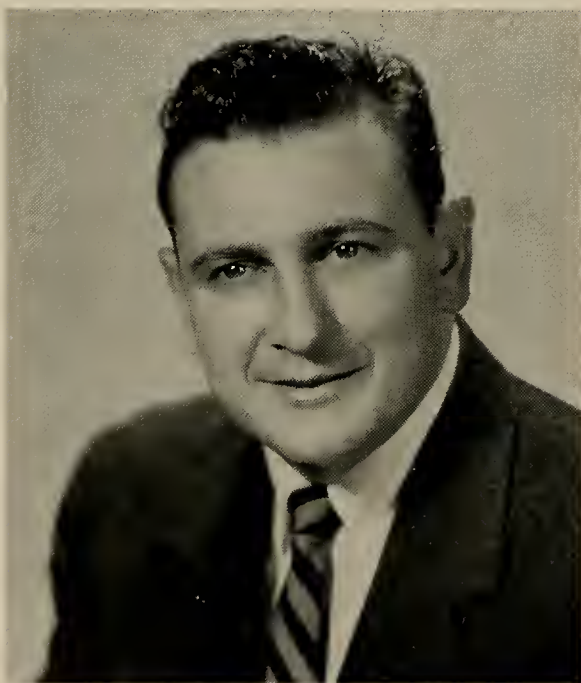

ROBERT MILLET

123 Center St. Bridgewater
Elementary

The force of his own merit makes his way . . . William Shakespeare
MAA 1, 2, 3, 4; Men's Club 1, 2, 3, 4; Sophomore Show; Soccer 2.

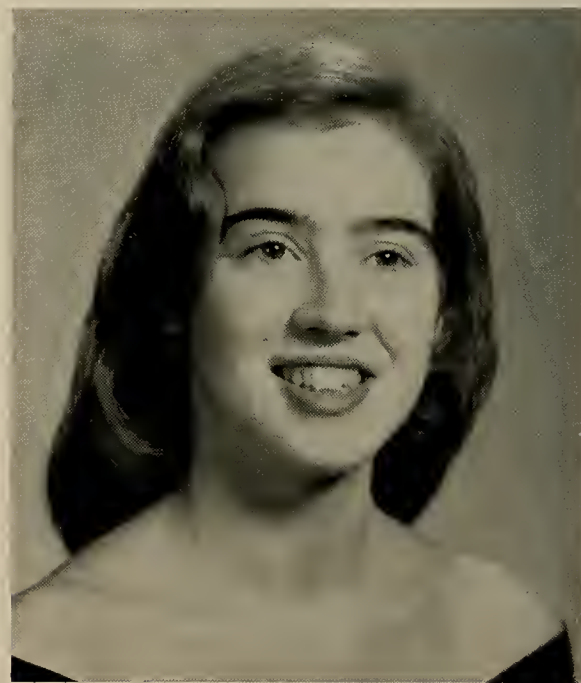

NANCY LOUISE MONBLEAU

393 Lower County Road Harwich Port
Elementary

Fearless minds climb soonest into crowns . . . Author Unknown
Christian Fellowship 1, 2, 3, 4; Dormitory Council 3; Dramatic Club 1, 2, 4; Glee Club 1, 2, 3, 4; Junior Prom Committee; Junior Show Chairman; Mixed Chorus 3, 4; Sportive Gentry 2; Sophomore Show; Woodward House Board 3; WRA 1, 2, 3, 4.



DORIS J. MOOERS
36 Dodge St. Haverhill
Math, Science

The small courtesies sweeten life; the greater ennoble it . . .
Bover

Dormitory Council 4; Handbook Committee 4; Kappa Delta Pi
4; SCA Div. Rep. 3; Woodward House Board 4; WRA 2, 3,
4, Div. Rep. 1.



JACQUELINE MAY MORIN
404 Winthrop St. Taunton
Elementary

Mingle your joys sometimes with your earnest occupations
... Carl Linnaeus

ACE 4; French Club 3, 4; Newman Club 4; WRA 1, 2, 3, 4.



BETTY MAE MOULTON
9 Phillips Ave. Pigeon Cove
History

I never found the companion that was so companionable as
solitude . . . Thoreau

Dramatic Club 1, 4, Secretary 2, 3; History Club 4; WRA 1,
2, 3, 4.



ELIZABETH BROWN MURPHY
509 West St. East Bridgewater
Elementary

Life is not so short but that there is always time enough for
courtesy . . . Emerson

Glee Club 2, 3, 4; WRA 1, 2, 3, 4.



BARBARA NANOS
16½ Cottage St. Brockton
English

Five things constitute perfect virtue: gravity, magnanimity, earnestness, sincerity, kindness . . . Confucius
Campus Comment 4, News Editor 2, Editor 3; WRA 1, 2, 3, 4.



JANICE ANN NEVILLE
596 Belmont St. Brockton
Elementary

She left no little things behind except loving thoughts and kind . . . Rose Henniker Heston
Junior Show; Kappa Delta Pi 4; Sophomore Show; WRA 1, 2, 3, 4.



BARBARA JEAN NICHOLLS
B1 Church St. Weymouth Heights
Elementary

I've found life full of kindness and bliss; and, until they can show me some happier planet, more social and bright, I'll content me with this . . . Moore

Christian Fellowship 1; French Club 4; Glee Club 2, 3, 4; Junior Prom Committee; Junior Show; SCA Div. Rep. 1, 2, 3; Sophomore Show; WRA 1, 2, 3, 4.



CYNTHIA ELIZABETH NORTH
67 Ash St. West Bridgewater
Elementary

She appeared a true goddess in her walk . . . Virgil
Class Officer, Assistant Treasurer 3, 4; French Club 2, 3, 4; Glee Club 1, 2, 3, 4; Junior Prom Committee; Junior Show; SCA Div. Rep. 1; Sophomore Show; WRA 1, 2, 3, 4.



ROBERT C. NORTON
72 Captain's Walk Quincy
History

In youth we learn, in age we understand . . . Marie-Ebner-Eschenbach

MAA 1, 2, 3, 4; Men's Club 1, 2, Treasurer 3, President 4.



MARJORIE ANNE NUNES
170 Bakerville Road South Dartmouth
Physical Education

Endued with sanctity of reason . . . Milton

Assembly Committee 4; Glee Club 1, 2, 3, 4; Junior Prom Committee; Junior Show; Kappa Delta Pi 3, 4; Mixed Chorus 3; Modern Dance Club 2, 3, Treasurer 4; Newman Club 2, 3, 4; PEM Club 1, 2, 3, 4; SCA Div. Rep. 2, 3, 4; Sportive Gentry 1; Sophomore Show; WRA 1, 2, 3, 4, Cheerleader 2.



NOREEN ANN PAIVA
53 Fortier St. Somerset
Elementary

I think no innocent species of wit or pleasantry should be suppressed . . . James Boswell

ACE 1, 2, 3, 4; Glee Club 1, 2, 3, 4; Junior Show; Newman Club 1, 2; Sophomore Show 2; WRA 1, 2, 3, 4.



ELAINE R. PEPI
148 Liberty St. Quincy
Elementary

A good mind possesses a kingdom . . . Seneca

French Club 2, 4; Glee Club 2, 3, 4; Junior Show; Kappa Delta Pi 3, 4; Mixed Chorus 3, 4; Newman Club 1, 4; Sophomore Show; WRA 1, 2, 3, 4.



ELLEN M. PETERSON

Mansion Drive Topsfield
Physical Education

Seek and Ye shall find; Knock and it shall be opened unto you . . . New Testament

Dramatic Club 1; French Club 4; Junior Show; PEM 1, 2, 3, 4; WRA 1, 2, 3, 4.

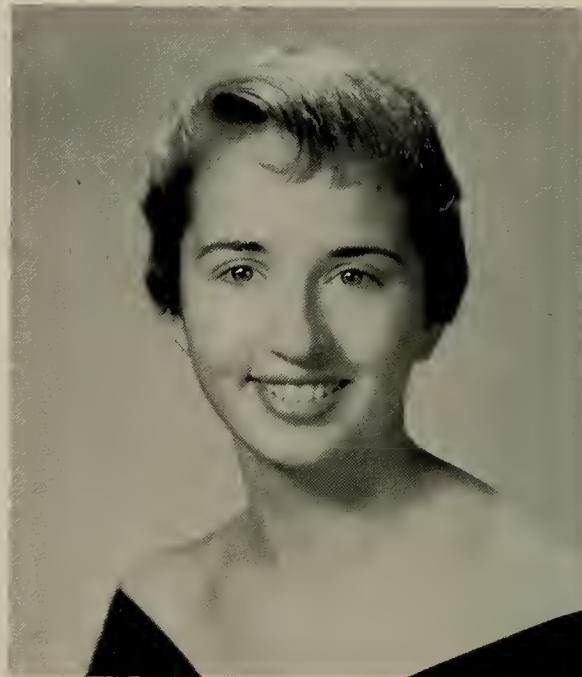

JANET R. PHILIE

1 Converse St. Wakefield
Elementary

Of such a merry, nimble, stirring spirit . . . Shakespeare
French Club 1; Glee Club 2, 3; Junior Prom Committee; Junior Show; Newman Club 1, 2, 3, 4; Tillinghast House Board President 4; WRA 1, 2, 3, 4.

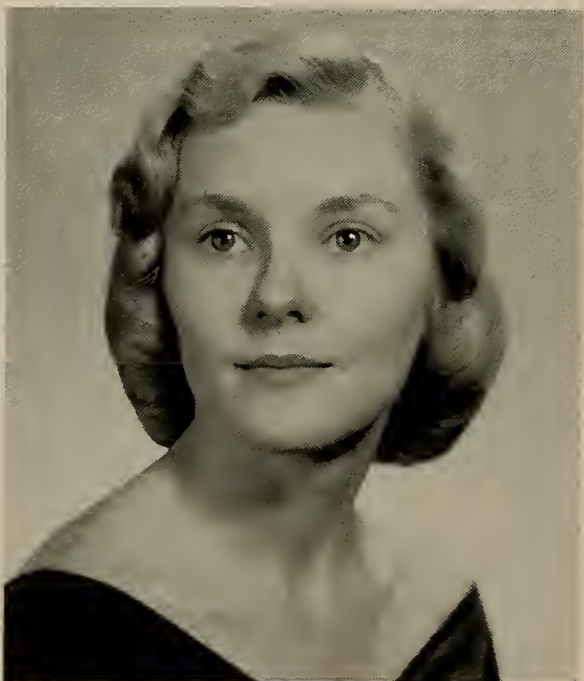

BARBARA ANN PIERCE

53 Carpenter Ave. Hebronville
English

There are three sureties of happiness: good habits, amiability, and forbearance . . . Welsh Proverb

Christian Fellowship 1, 4; Recording Secretary 3; French Club 1, 2, 3, 4; Glee Club 1, 2, 3, 4; Kappa Delta Pi 3, 4; Public Relations 4; WRA 1, 2, 3, 4.



NANCY CAROLINE POZZO

67 Lawrence St. Canton
Elementary

The two noblest things which are sweetness and light
Jonathan Swift

Dormitory Council 4; French Club 2; Glee Club 2, 3, 4; Junior Prom Committee; Junior Show; Newman Club 1, 2, 3, 4; Sophomore Show; Woodward House Board 4; WRA 1, 2, 3, 4.



SHEILA ANNE QUINN

42 Sunset Road Bedford
Physical Education

Good words are worth much and cost little . . . George Herbert

Dormitory Council 3, 4; Newman Club 1, 2, 3, 4; PEM Club 1, 2, 3, 4; Tillinghast House Board 3, 4; WRA 1, 2, 3, 4; Cheerleader 2, 3, Co-Captain 4.



ANN TERESE RESCA

6 Sanford Road Canton
Elementary

A good heart's worth gold . . . Shakespeare

Dormitory Council 4; French Club 2; Junior Prom Committee; Junior Show; Newman Club 1, 2, 3, 4; Sophomore Show; Woodward House Board 1; WRA 1, 2, Activity Director 3, 4.

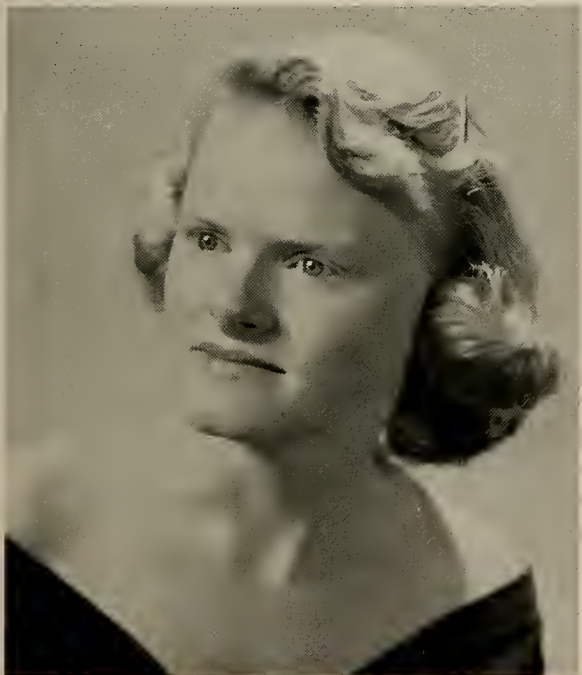

JANET ARLENE RICE

5 Foley Beach Road Hingham
Elementary

Peace rules the day, where reason rules the mind . . . Collins

Alpha Typist 3; Christian Fellowship 1, 2, 3, 4; Public Relations 3, 4; WRA 1, 2, 3, 4.



MARCEL D. RICHARD

Smith St. Middleboro
Elementary

An honest man's the noblest work of God . . . Pope

MAA 1, 2, 3, 4; Men's Club 1, 2, 3, 4.



ANN M. RICHARDSON

36 Vermont Ave. Lynn
Elementary

Exceeding wise, fair-spoken, and persuading . . . Shakespeare
Campus Comment 2; French Club 2; Junior Prom Committee;
Junior Show; Newman Club 1, 2, 3, 4; Sophomore Show;
WRA 1, 2, 3, 4.



JAMES COBB ROBBINS

11 General Patton Drive Hyannis
History

Where the willingness is great, the difficulties cannot be great . . . Nicolo Machiavelli
MAA 1, 2, 3, 4; Men's Club 1, 2, 3, 4; Newman Club 1, 2, 3, 4; Soccer 3.



JOAN A. RODMAN

785 Rockdale Ave. New Bedford
Elementary

No legacy is so rich as honesty . . . Shakespeare
Christian Fellowship 1, 4; Junior Show; Modern Dance Club
1, 2, 3, 4; Sophomore Show; WRA 1, 2, 3, 4.



JANE G. RUSSELL

166 Rounds St. New Bedford
Physical Education

Good to be merry and wise . . . John Heywood
Dormitory Council 4; Junior Show; Modern Dance Club As-
sociate Member 3; Newman Club 1, 2, Treasurer 3, 4; PEM
Club 1, 2, 3, 4; Woodward House Board 4; WRA 1, 2, Activity
Director 3, 4, Corresponding Secretary 3.

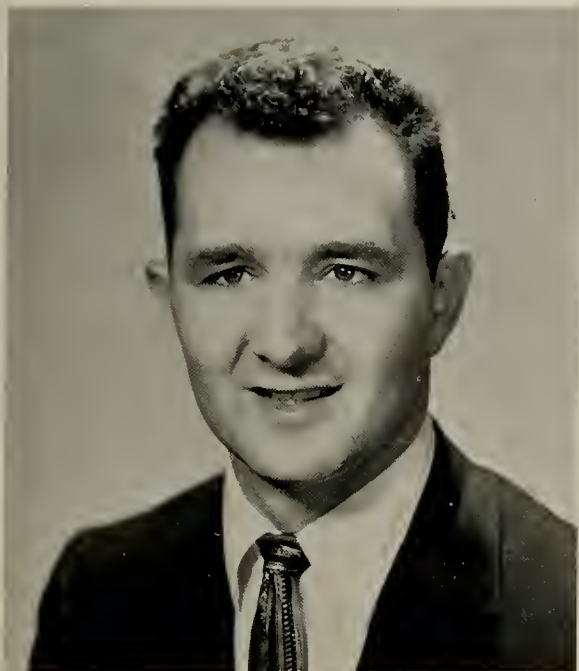

COSMO SANSONE

47 Dean Pl. East Bridgewater
Elementary

Philosophy is the microscope of thought . . . Hugo
MAA 1, 2, 3, 4.



PAUL SARGENT

56 Canterbury St. Hingham
Elementary

The days of our youth are the days of our glory . . . Byron
MAA 1, 2, 3, 4; Men's Club 1, 2, 3; Sophomore Show; Baseball
2; Basketball 1, 2, 3, 4.



VIRGINIA SCHENK

65 Fern St. New Bedford
Elementary

The fairest garden in her looks . . . Abraham Cowley
ACE 1, 2, 3, 4; French Club 3, 4; Junior Show; Public Relations
4; Sophomore Show; WRA 1, 2, 3, 4.



BETTY LOUISE SCHLIMPER

21 Birch St. Everett
Elementary

I would help others, out of a fellow feeling . . . Robert Burton
Alpha Assistant Secretary 3, Secretary 4; ACE 1, 2, 1st Vice
President 3, President 4; Christian Fellowship 1, 2, 3, 4; Junior
Show; Kappa Delta Pi 3, Vice President 4; Sophomore Show;
WRA 1, 2, 3, 4.

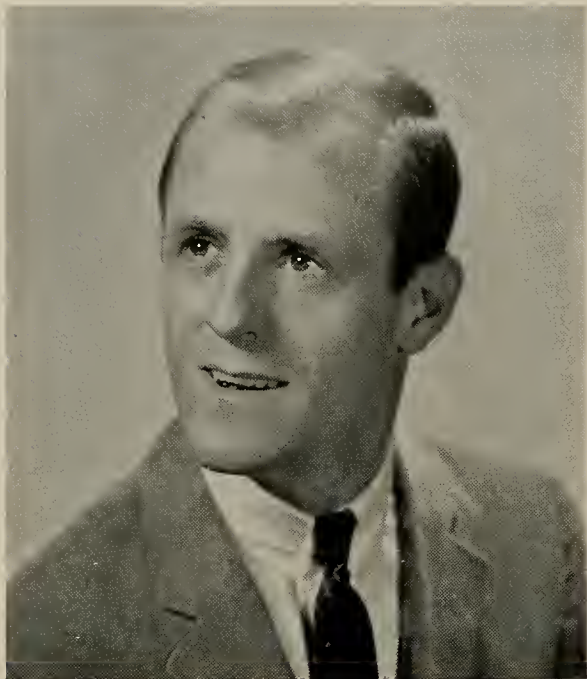

RONALD T. SEGUIN

7 Austen Ct. New Bedford
English

Affairs by diligent labor only thrive . . . Chapman

Assembly Committee 1, 2, 3, Chairman 4; Boys' Chorus 1, 2, 3, 4; Campus Comment 4; Christian Fellowship 3, 4; Class Officer, President 2; Junior Show; Kappa Delta Pi 4; Library Committee 1, 4, Chairman 2, 3; MAA 1, 2, 3, 4; Scholarship Committee 3; Sophomore Show; Tennis 1, 2, 4, Co-Captain 3.



JOHN F. SHANAHAN JR.

58 Albion St. Rockland
History

The confidence which we have in ourselves gives birth to much of that which we have in others . . . La Rochefoucauld

Dramatic Club 1; MAA 1, 2, 3, 4; Men's Club 1, 2, 3, 4; Sophomore Show.



JOHN F. SHEEHAN

35 Princeton Ave. North Weymouth
History

He preaches well that lives well . . . Miguel De Cervantes

MAA 1, 2, 3, 4; Men's Club 1, 2, 3, 4.

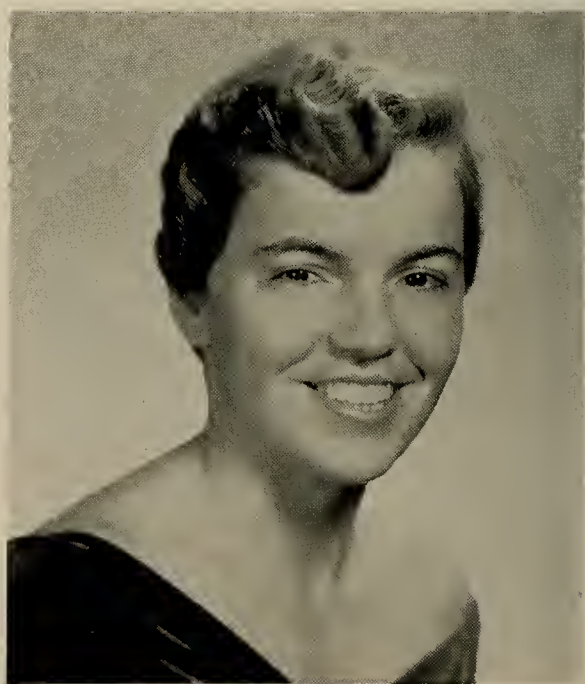

CAROLYN A. SHELDON

25 Hyde St. Danvers
Physical Education

Few things are impossible to diligence and skill . . . Samuel Johnson

Christian Fellowship 1; Junior Show; PEM Club 1, 2, 3, 4; WRA 1, 4, Activity Director 2, 3.



ROSE-ELAINE SHEPHERD

84 Winona Ave. Haverhill
Elementary

Manner, not gold, is woman's best adornment . . . Menander
ACE 2; Handbook Committee 2, 3, Chairman 4; Kappa Delta
Pi 3, Secretary 4; Newman Club 1, 2, 3, 4; Sophomore Show;
WRA 1, 2, 3, 4.



BARBARA ANN SHIRE

9 Mt. Vernon Terrace Newtonville
Math, Science

From her shall read the perfect ways of honour . . . Shakespeare

Christian Fellowship 1, 2, 3, 4; Dormitory Council 4; Junior
Show; Sophomore Show; Woodward House Board Treasurer
4; WRA 1, 2, 3, 4.



MARY ANN SILVA

158 Perry St. Stoughton
Physical Education

How great a matter a little fire kindleth . . . James 3, 5
Campus Comment 2; Dormitory Council 3, 4; Junior Prom Com-
mittee; Junior Show; Newman Club 1, 2, 3, 4; PEM Club
1, 2, 3, 4; Woodward House Board 3, 4; WRA 1, 2, Activity
Director 3, 4.



JOANNE FRANCES SILVIA

237 School St. Taunton
Elementary

*Happiness is like time and space—we make and measure it
ourselves . . . George Du Maurier*

French Club 3, 4; Junior Show; Newman Club 3, 4; Sophomore
Show; WRA 1, 2, 3, 4.



NANCY L. SMITH

42 L St. Brockton
Physical Education

I'll walk where my own nature would be leading . . . Emily Bronte

Campus Comment 1, 2, 3, 4; Garden Club 2, Secretary 3; PEM Club 1, 2, 3, 4; WRA 1, 2, 3, Activity Director 4.



WARREN LEE SNOW

165 Florence St. Brockton
History

So much one man can do, that does both act and know . . . Richard Lovelace

Campus Comment 4; History Club 3, Chairman 4; Junior Prom Committee; Junior Show; MAA 1, 2, 3, 4; Men's Club 1, 2, 3, 4; Newman Club 4; Sophomore Show.



ROBERTA ANN SOUTHWICK

26 Oliver St. North Easton
Elementary

She speaks, behaves, and acts just as she ought . . . Pope

French Club 3, Librarian 4; Junior Prom Committee; Junior Show; Sophomore Show; WRA 1, 2, 3, 4.



ANN MARIE SOUTHWOOD

132 High St. Canton
Elementary

Sincerity and truth are the basis of every virtue . . . Confucius

Class Officer, Secretary 2, 3, 4; Dramatic Club 1; French Club 1; Junior Prom Committee; Junior Show; Newman Club 1, 2, 3, 4; Sophomore Show; WRA 1, 2, 3, 4.



CAROLE LOUISE SPLAINE

24 Wyman St. Jamaica Plain
Elementary

There was a star danced and under that I was born . . . Shakespeare

ACE 1, 4, Treasurer 2, 3; Dormitory Council 4; Junior Show; Newman Club 1, 2, 4; Sophomore Show; Woodward House Board Secretary 4; WRA 1, 2, 3, 4.



NINA C. STAGE

17 Garfield St. Franklin
English

Her deep and thrilling song seem'd with its piercing melody to reach the soul . . . Southey

Assembly Committee 1, 2, 3, 4; Christian Fellowship 1; Dormitory Council 1, 4; Glee Club 1, Librarian 2, Vice President 3, President 4; Junior Show; Kappa Delta Pi 3, 4; SCA Div. Rep. 1, 2, 3, 4; Sportive Gentry 1, 2; Sophomore Show; Woodward House Board 1, 4; WRA 1, 2, 3, 4.



CLAIRE EVELYN STOKER

294 Concord Road Billerica
Physical Education

Calm of mind . . . Milton

Junior Show; Modern Dance Club 1, Music Director 2, Treasurer 3, President 4; Newman Club 2, 3, 4; PEM Club 1, 2, 3, 4; WRA 1, 2, 3, Activity Director 4; Cheerleader 2, 3, 4.



THOMAS E. STOKINGER

103 Weymouth St. Holbrook
Earth Science

Thy purpose firm is equal to the deed . . . Edward Young
Choraliers 3; MAA 1, 2, 3, 4; Men's Club 1, 2, 3, 4; Basketball 1.



KATHLEEN MARY SULLIVAN

1 Mathaurs St. Milton
Elementary

I expect to pass through this world but once; any good thing, therefore, that I can do, or any kindness that I can show to my fellow-creatures, let me do it now . . . Author Unknown
Chapel Committee 1; Dormitory Council 3, 4; Junior Prom Committee; Junior Show; Newman Club 1, 2, 1st Vice President 3; President 4; SCA 3; Sophomore Show; Woodward House Board 3, 4; WRA 1, 2, Publicity Chairman 3, President 4.

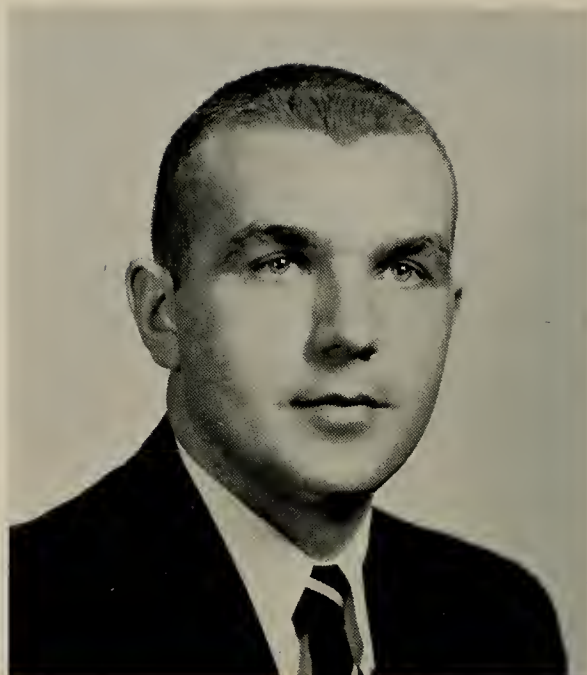

PAUL A. SVENSON

22 Herbert Road North Quincy
History

Life is not life at all without delight . . . Coventry Kersey
Dighton Patmore

Junior Prom Committee; Junior Show; MAA 1, 2, 3, 4; Men's Club 1, 2, 3, 4; Newman Club 1, 2, 4; Sportive Gentry 1, 2; Basketball 1, 2; Soccer 1, 2; Tennis 1, 2, Co-Captain 3, Captain 4; Track 2.



BETTY MAE TAYLOR

1073 Dalton Ave. Pittsfield
Elementary

See golden days, fruitful of golden deeds, with joy and love triumphing . . . John Milton

Christian Fellowship 1, 2; Class Officer, Treasurer 1, 2, 3, 4; Glee Club 1, 2, 3, 4; Junior Prom Committee; Junior Show; Sophomore Show; WRA 1, 2, 3, 4.



MARGUERITTE BLANCHARD THAYER

171 Laureston St. Brockton
English

Beholding the bright countenance of truth . . . John Milton
Campus Comment 4, Feature Editor 2, 3; Glee Club; Newman Club 1; WRA 1, 2, 3, 4.



ANNIE AMELIA THURSTON

130 Wood St. Swansea
Elementary

O woman! lovely woman! Nature made thee . . . Thomas Otway

ACE 1; Christian Fellowship 1; Dormitory Council 1, 4; Glee Club 1, 2, 3; Junior Show; Orchestra 1, 2, 3; Sophomore Show; Tillinghast House Board 1; Woodward House Board President 4; WRA 2, 4, Div. Rep. 1, 3.



NANCY LEE TINDALL

15½ Pierce Ave. Beverly
Elementary

Manner is a woman's best adornment . . . Menander

ACE 1, 2, 3, 4; Christian Fellowship 1, 2; WRA 1, 2, 3, 4.



ELIZABETH ANN TORREY

21 Mystic St. Brockton
Elementary

A companion that is cheerful is worth gold . . . Walton
Junior Show; Newman Club 4; Sophomore Show; WRA 1, 2, 3, 4.

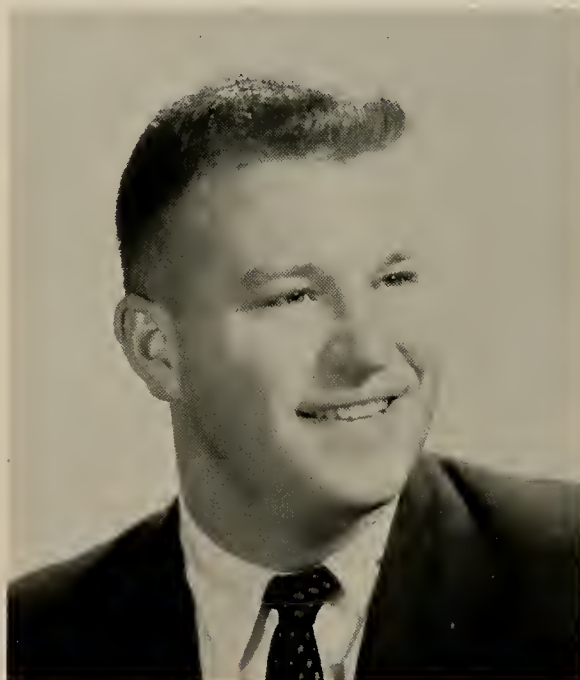

JOHN STETSON TRIPP JR.

11 Johnson St. Taunton
Elementary

The thirst for adventure is the vent which destiny offers . . . Emerson

Junior Show; MAA 1, 2, 3, 4; Men's Club 1, 2, 3, 4; Sophomore Show; Baseball 1, 2, 3, 4; Basketball 1, 2, 3, 4; Soccer 1, 2, 3, 4.



MARY ELIZABETH TRIPP

Bay View South Dartmouth
Physical Education

Light be thy heart . . . A. B. Wilby

Alpha, Sports Editor 4; Christian Fellowship 1, 2, 3, 4; Junior Prom Committee; Junior Show; Modern Dance Club 1, 2, 3, Publicity Chairman 4; PEM Club 1, 2, Secretary 3, Program Chairman 4; Sportive Gentry 2; Sophomore Show; WRA 1, 2, Activity Director 3, 1st Vice President 4.



CAROL LOUISE TROESCH

8 Geneva St. Mansfield
Elementary

Unto the pure all things are pure . . . Titus 1, 15

ACE 1; Christian Fellowship 1, 2, 3, 4; Junior Show; Red Cross Club 1; Sophomore Show; WRA 1, 2, 3, 4.



LOIS F. TUPPER

55 Brentwood Ave. Brockton
History

The light that shines comes from thine eyes . . . John Donne

French Club 1, 2; Glee Club 1; Junior Show; Newman Club 3, 4; Sophomore Show; WRA 1, 2, 3, 4.



DIANE C. VADEBONCOEUR

37 Marlon St. Haverhill
English

Let such teach others, who themselves excel . . . Pope

Chapel Committee 2; French Club 2, 3, 4; Handbook Committee 2, Chairman 3; Junior Show; Kappa Delta Pi 3, Treasurer 4; Newman Club 1, 2, 3, 4; SCA 2, 3, 1st Vice President 4; Scholarship Committee 4; WRA 1, 2, 3, 4.



BETTY ANN VENTURA

34 Bank St. New Bedford
Elementary

The vital glow . . . Henri Bergson

Alpha Copy Editor 4; Assembly Committee 4; Glee Club 1, 2, 3, 4; Junior Show; Modern Dance Club Associate Member 4; Newman Club 4; Red Cross Club 1; Sophomore Show; WRA 1, 2, 3, 4.



DOROTHY ANN WALSH

19 Wolcott Ave. Andover
Elementary

Here is a dear and true industrious friend . . . Shakespeare
ACE 1, 2, 3, Recording Secretary 4; French Club 3, 4; Junior Show; Newman Club 1, 2, 3, 4; Sophomore Show; WRA 1, 2, 3, 4.



CYNTHIA WEBSTER

5 Johnston Ave. Whitinsville
Elementary

Charity is a virtue of the heart and not of the hands . . . Addison

Christian Fellowship 1, 2, 3, 4; Dramatic Club 1; Junior Prom Committee; Junior Show; Sophomore Show; WRA 1, 2, 3, 4.



GERALD W. WENTZELL

81 Intervale St. Brockton
History

Noble deeds that are concealed are most esteemed . . . Pascal
MAA 1, 2, 3, 4; Tennis 2, 3.



SUSAN W. WHITAKER

101 Elm Ave. Wollaston
Elementary

A jest breakes no bones . . . Samuel Johnson

ACE 1; Christian Fellowship 1; Dormitory Council 1, 3, President 4; Glee Club 2, 3, 4; Junior Show; WRA 1, 2, 3, 4.



DAVID W. WHITE

62 Cabot St. Waltham
History

Cheerfulness keeps up a kind of daylight in the mind . . . Joseph Addison

Chapel Committee 4; MAA 1, 2, 3, 4; Men's Club 1, 2, 3, 4; Newman Club 1, 2, 3, 4; Sophomore Show; Baseball 1, 2, 3, Captain 4; Soccer 1, 2, 3, 4; Track 2, 3, 4.



MARILYN LOUISE WHITE

433 North Franklin St. Holbrook
Elementary

A merry heart doeth good like a medicine . . . Proverbs XVII, 22

ACE 3, 4; Day Student Council 2, Vice President 3, President 4; French Club 2, 4, President 3; Glee Club 2, 3, 4; Junior Prom Committee; Junior Show; Newman Club 1, 2, 3, 4; Sophomore Show; WRA 1, 2, 3, 4.



ADRIENNE C. WILSON

152 Williams St. Jamaica Plain
Elementary

So well she acted all and every part by turns—with that vivacious versatility . . . Byron

Dormitory Council 4; Junior Prom Committee; Junior Show Director; Modern Dance Club 1, 2, Publicity Director 3, Assistant Director 4; Sportive Gentry 1, Choreographer 2; Sophomore Show Chairman; Woodward House Board 4; WRA 1, 2, 3, Activity Director 4.



CAROL JUNE XIFARAS

37 Arch St. New Bedford
Elementary

Where there's a will, there's a way . . . English Proverb
Junior Prom Committee; Junior Show; Sophomore Show Assistant Director; WRA 1, 2, 3, 4.



THEODORE THORNTON YANAK

Fairhaven Road Mattapoisett
History

Either do not attempt at all or go through with it . . . Ovid
Class Officer, Vice President 2, President 3, 4; Election Committee 2; History Club 3, 4; Junior Prom Committee; Junior Show; MAA 1, 2, 3, 4; Men's Club 1, 2, 3, 4; SCA 3, 4; Sophomore Show; Basketball 1; Soccer 1.



MARTHA ANN YOUNG

96 College Ave. Medford
Elementary

I have loved my friends as I do virtue, my soul, my God . . . Browne

ACE 2, 3, 4; Christian Fellowship 1, 2, 3, 4; Glee Club 1, Librarian 2, Accompanist 3, 4, Secretary-Treasurer 3, 4; Junior Prom Committee; Junior Show Musical Director; Public Relations 4; Sportive Gentry 2; Sophomore Show; WRA 1, 2, 3, 4.

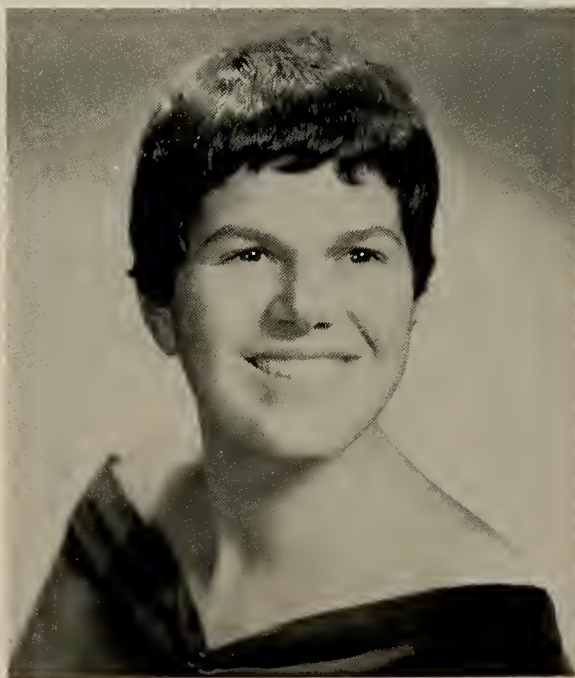

ANNA MARIE ZANAZZO

184 Neponset St. Canton
Elementary

Happy am I, from care I'm free! Why aren't they all contented like me? . . . Heywood

Alpha Art Editor 4; Dormitory Council Vice President 4; French Club 2, Junior Prom Committee; Junior Show; Newman Club 1, 2, Publicity Director 3, 4; Sophomore Show; WRA 1, Div. Rep. 2, 3, 4.



UNDERCLASSMEN



JUNIORS



Front: N. PIKE, Assistant Treasurer; A. MESSENGER, Secretary.
Back: G. ROBERTS, Treasurer; P. GIBERTI, President; W. CROKE, Vice President.



B-1—First row, left to right: C. Neal, M. Silvia, A. Perkins, T. Swartz, E. Oxner, J. Lyons, J. King, P. Burgess.
Second row: P. Linehan, E. Campbell, S. Allen, C. Sweeney, R. Cummings, P. Coville, D. Bannan, F. Roscoe, L. Cavanaugh. Third row: R. Williams, E. Jeppson, A. Souza, L. Long, D. Terry, E. Tavares, J. Kenneally, D. Smith, B. Spence.



B-II—First row, left to right: J. Krockta, J. Tuttle, V. Ainsleigh, J. Sullivan, M. Jackson, J. Zeeland, J. Burke, B. Christensen, A. McNamara, P. Stark, D. Wishnefsky, C. O'Shea. Second row: R. Lombardi, B. Sharples, H. Alden, L. Perry, H. Dionne, D. Ketcham, W. Croke, J. Connors, R. Logvin, D. Beurman. Third row: E. Cardoza, B. Babcock, J. Ruffini, W. Doyle, E. Teixeira, J. Carli.



B-III—First row, left to right: V. Réed, E. Doherty, N. Burbridge, M. Viella, M. Boissonneau, A. Fiola, P. Ellis, P. Clairmont, C. Coyle, B. Dennis, S. Netto. Second row: M. Demone, M. Sylvia, C. Mitchell, A. Messenger, P. Cleary, M. Reilly, M. Lovell, J. Powers, B. Muir, J. MacVicar.



B-IV—First row, left to right: C. Tweedie, E. Sisson, E. La Palme, C. Sowa, B. Pereira, M. Iantuoni, V. Oliveira, M. Virgona, R. Botseas, M. Emery, B. Mello, J. Robinson. Second row: A. Guidoboni, C. Cummings, M. Donahue, M. Brown, A. Shea, S. Corey, A. Ritter, S. Williams, N. Dunham, N. Pike, K. McPhee. Third row: R. Lamoureux, J. Thompson, R. Rosenblatt, W. Booth, L. Lambros, B. Gilmetta, A. Wonson.



B-V—First row, left to right: J. Naimo, L. Naimo, A. Hopp, F. Bailey, S. Tuttle, A. Coughlin, M. Halter, K. Beattie, J. Churbuck, J. O'Brien, C. Lauson, P. Collins, K. Barry, R. Scamporino. Second row: P. Ruggles, C. Dutton, C. Costa, J. Swanson, M. McLeod, G. Roberts, P. Ward, J. Foote, L. Bailey, J. Smith, M. Canniff, B. Connor, J. Latimer. Third row: C. Murray, W. Kaetzer, P. Giberti, J. Buckley, D. Mello, G. Mitchell, E. McGuinness, J. Camacho, R. Freyermuth, C. Reed, R. Lamoureux, W. Bruno.



B-X—First row, left to right: A. Farley, A. Murphy, P. Wood, M. Sanford, P. Kotilainen, M. Maciel, A. Reardon, N. Saba, R. Petruzzi, A. Andersson, S. Gateriewictz, P. Mello, J. Harmon. Second row: I. Neves, B. Stevens, C. Still, B. Anderson, P. Lang, R. Moore, J. Martinson, D. Loasby, R. Jones, F. Sullivan.



Left to right: J. HUBBARD, President; G. NICOLI, Secretary; C. RYAN, Treasurer; S. BUMP, Vice President.

SOPHOMORES



C-I—First row, left to right: A. Morrison, J. Casey, J. Harrington, S. Rodgers, G. Black, J. Juliano, R. Dixon, J. Mitchell, R. Souza, J. Adams, A. Dewhurst. Second row: P. Corrow, R. Moynihan, G. Nicoli, E. Jose, J. McDevott, P. Hunt, E. Vaxivanos, L. Tanneyhill, J. Bergstrom. Third row: D. Sousa, D. Pailes, J. Zagorski, B. Burgess, A. Murray, L. Karner, E. McAfee.



C-II—First row, left to right: R. Mee, D. Winslow, M. Porter, J. Farrell, J. Bray, A. McGaughey, B. Waters, E. Charbonnear, C. Harvey, M. Ward. Second row: L. Keturakis, C. Bondelevitch, D. Frabetti, R. Sheehan, E. Crowley, E. Brady, J. Silva, D. Stankus, M. Stewart. Third row: R. Gomes, R. Januse, G. Pontes, P. Richards, C. Levesque, R. Bumpus, C. Wood.



C-III—First row, left to right: F. Cash, R. Shea, B. Burke, E. Mullen, R. Goode, D. Nelson, C. Loverin, G. Kil-lory, J. Simas, J. Cambra. Second row: R. Dickie, W. Brocklesby, D. Sylvester, G. Bates, R. Crowley, P. Scopa, D. Lund, E. Lagasse, W. Kochanczyk, R. Watts, R. Schultz. Third row: W. White, P. Shute, R. Sarro, S. Howes, R. Locatelli, D. Swift, R. Akeke, R. Carvalho, J. Hubbard, R. Hoke.



C-IV—First row, left to right: I. Connell, S. Cronin, P. Letendre, M. Peters, M. Fitzgerald, C. Stubbs, J. Collins, J. Hunt, R. Such, C. Menoche, N. Eckholm, C. Walsh. Second row: P. Noyes, L. Mann, M. Grant, A. Barker, F. Giardina, R. Bernardo, C. Bassett, P. Mullins, M. Lyons, C. Caron. Third row: E. Sinclair, N. Smith, J. O'Hearn, W. McDevett, R. Hill, J. Ferreira, F. Duncan, J. Mollica, J. Shea, R. Carreiro.



C-V—First row, left to right: M. Phillips, B. Weeden, K. Alberti, E. Steere, S. Adams, M. Denoncourt, G. LaGrasta, P. Oliveira, B. Edes, B. Jacob, N. Clark, C. Desilets. Second row: M. Cashman, A. Zucchelli, C. Tolentino, R. Erwin, M. Greely, J. Fournier, S. Stearns, B. O'Keefe, J. Faria, M. Akeke, H. McGowan, S. Starkowski, E. Broadbent. Third row: L. Murphy, B. Dorr, A. Leveille, K. Moyes, J. Walsh, P. Gutasukas, R. Cumpa, S. Bump, D. England, M. O'Keefe, J. Stefanik, H. Anderson.



C-VI—First row, left to right: A. Masny, A. White, A. Striano, N. Kelly, E. Caldeira, P. Pimental, M. Maraget, R. Gaudette, A. Keith, M. Morgan, C. Zielinski. Second row: J. Sousa, C. Ajeman, J. Remnick, J. Woodbury, E. Kenney, K. Fuggio, D. Triveri, J. Marsh, K. Lantery, A. Cohen, R. Camacho. Third row: S. Kizirian, C. Kenney, S. Miller, B. Short, J. Weldon, J. Sullivan, R. Kraus, H. Andrews, A. Hanson, D. Halunen.



C-X—First row, left to right: M. Hemmings, V. Jewett, A. Spottiswood, E. Miettinen, N. Libby, J. Bucklin, A. Sylvia, M. Lee, K. Schneider. Second row: N. Boyle, N. Carroll, M. Freis, N. Holt, M. Hoyle, M. Connors, J. Borne, S. Sullivan.



Left to right: J. HALL, Secretary; W. BARTLETT, President; N. HART, Vice President; M. PHILLIPS, Treasurer.

FRESHMEN



D-I—First row, left to right: D. Campbell, A. Bion, L. Rodrigues, P. Holmes, M. Poyant, N. Johnson, J. Murphy, A. Souza. Second row: R. White, W. Pierson, P. Nadeau, C. Fisher, T. Barrett, T. Williamson, R. Reynolds, R. Brooks.



D-II—First row, left to right: E. Quirk, E. Dibble, F. Petkunas, J. Doherty, B. Mello, M. Scolaro, S. Anderson, P. Young, A. Hearn, J. Andrews, B. Duoba, N. Carvalho, S. Rice. Second row: E. Cronier, W. Egasela, N. Wall, A. Fonseca, R. Dillon, E. McCormack, N. Vieira, L. Tibbetts, F. Ryan, N. Marian. Third row: R. Mooers, L. Soares, C. Delani, F. Newton, J. Porter, R. Madan, R. Tsoumas, G. Hickey, D. Doyan.



D-III—First row, left to right: H. McGonigle, G. Picard, B. Powers, E. Smith, R. Thompson, P. Thomas, F. Curran, W. Donlan, E. Worcester, J. Smith. Second row: T. Rioux, L. Ramos, P. Giannaros, R. Murphy, A. Mitchellson, E. Kane, C. Foley, D. Tebo. Third row: T. Horan; R. Ellis, J. Argir, R. Boulay, W. Bartlett.



D-IV—First row, left to right: J. Mattsen, K. Sullivan, F. Zostak, M. Lane, B. Mattinson, A. Propas, N. Chisholm, B. Pulson, K. Curtin, E. Logue, M. Curtin, M. Kane. Second row: A. McLaughlin, I. Baldaia, N. Looney, H. DeLory, E. Ventham, R. Murphy, P. Austin, G. Ellis, N. Hart. Third row: F. Murphy, N. Coddling, K. Fenlon, P. Bochman, N. Jackson, J. Anderson, S. Rubinovitz, M. Phillips, G. Siros, V. Wilson. Fourth row: J. Davis, G. Grant, J. Hammond, C. Pickering, C. Needham, N. Robertson, J. Creedon, C. Donovan.



D-V—First row, left to right: P. Ornellas, J. Liley, D. Wood, L. McGibbon, D. Griggs, L. Scarlata, G. Pike, H. Johnson, P. Nickerson, L. Green. Second row: P. Lucas, M. Jung, C. Tower, V. Reed, C. Bennett, S. Mansulla, M. Vancini. Third row: M. Wilson, N. Sadlier, C. Reynolds, B. Webster, C. Brodeur, J. Stetson, M. Mersey, S. White. Fourth row: E. Jensen, E. Feeney, D. McKinnon, P. Henderson, B. Prilgousky, E. Strachan, S. Foster, K. Anderson, H. Sullivan.



D-VI—First row, left to right: D. Weygand, M. Walsh, D. Meda, E. McMenamy, J. Economos, M. Burke, M. Camara, R. Dupont, C. Richards, M. Arena. Second row: F. Winston, M. Sorenson, M. Kennedy, M. Kelly, S. Kelleher, J. Pope, J. Hanson, J. Williams, B. Koska, A. Goldstein. Third row: J. Johannsson, M. Castro, J. Martin, M. Wonson, L. Benetti, E. Sarno, S. Sheahan, L. Libbey, A. Batchelder, J. Handley, P. Forrest. Fourth row: E. Mello, M. Sullivan, B. Gelinas, M. Blazewicz, R. Matheson.



D-VII—First row, left to right: M. Chenard, J. Courant, M. Nelson, F. Mello, M. Jussila, C. Johnson, P. Cribben, R. Wellwood, S. Briggs, L. Cascone. Second row: C. Connors, I. Goldberg, N. Krockta, D. R. Anderson, M. Moody, H. Pinto, M. Peiry, M. Carvalho, M. Grillo, B. Piesco, L. Millbery. Third row: E. Calabro, M. Koziol, L. Keep, M. Phelps, B. Wells, J. Reed, C. Murphy, A. L. Lane, P. Ellison, B. Cowgill. Fourth row: D. Miller, J. Kiley, A. Duffy, S. Cody, D. Munro, F. Walters.



D-X—First row, left to right: J. Doherty, G. Phelps, A. Gillis, L. Whisenant, C. Murphy, J. Leary, M. Babaian, S. Tufts, B. Thornton, E. Berry, D. Stevens, J. Duncanson, M. DiParna. Second row: D. Patten, K. Carroll, S. Ryan, D. Braddock, J. Landini, J. Meikle, L. Hawkins, M. Zapasnik, P. Herlihy, J. Hall, R. Prince. Third row: P. Goutal, L. Lehrback, J. Mayo, S. Quinn, M. Kyle, K. Wells, M. Shanahan, A. Waldron. Fourth row: M. Oliveira, C. Mueller, H. Sullivan, B. Tappan.

UNDERCLASSMEN







CLUBS AND ORGANIZATIONS

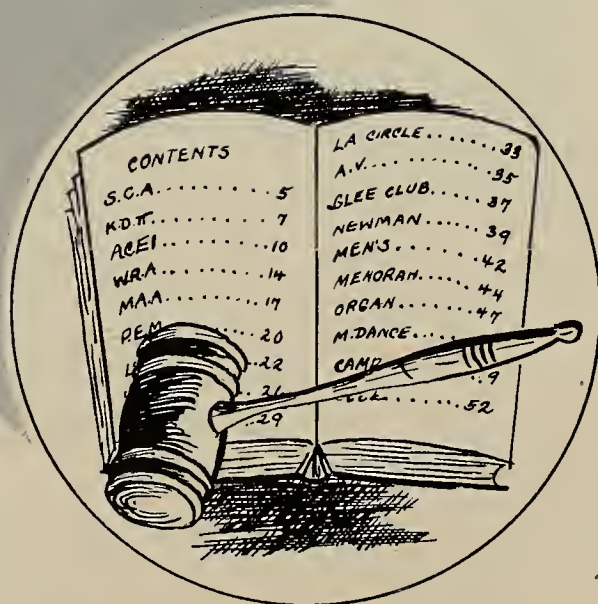

STUDENT CO-OPERATIVE ASSOCIATION



Front: D. Vadeboncoeur, First Vice President; A. Ritter, Assistant Treasurer. Back: L. MacCrea, Treasurer; N. May, Secretary; G. Mitchell, Second Vice President; R. Huhtanen, President.

The Student Co-operative Association is the governing body of student representatives from all classes. Council members constantly are striving to develop and maintain high standards of thought and action throughout the student group and to produce greater student responsibility.

DORMITORY COUNCIL

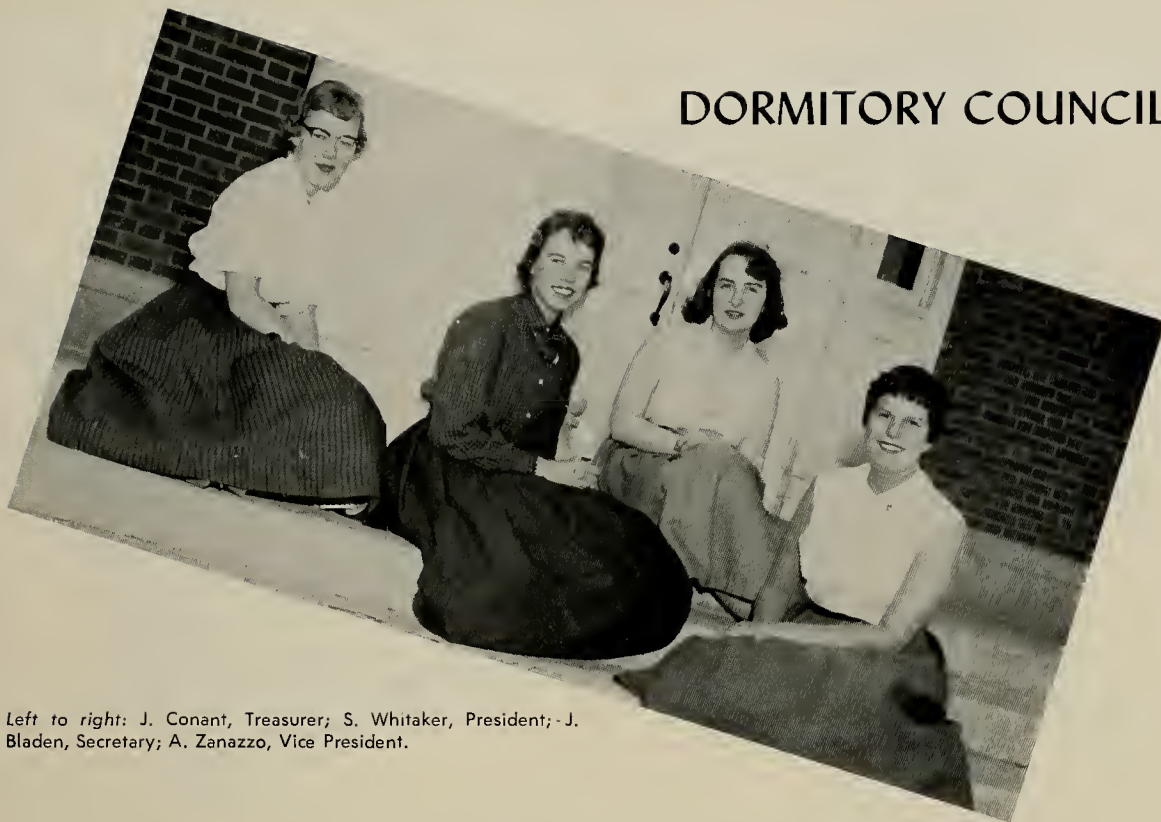

Left to right: J. Conant, Treasurer; S. Whitaker, President; J. Bladen, Secretary; A. Zanazzo, Vice President.

The Dormitory Council was organized for the purpose of providing harmonious and pleasant dormitory life. It is responsible for making and requiring observance of rules governing the general conduct of dormitory students.

DAY STUDENT COUNCIL



Front: G. Nicoli, Assistant Secretary; M. White, President; M. Keefe, Secretary. Back: L. Lambros, Assistant Treasurer; S. Corey, Treasurer.

The purpose of this organization is to regulate all those matters pertaining primarily to the life of the day students. All women day students and men of the college automatically become members upon entering the college.

WOODWARD OFFICERS

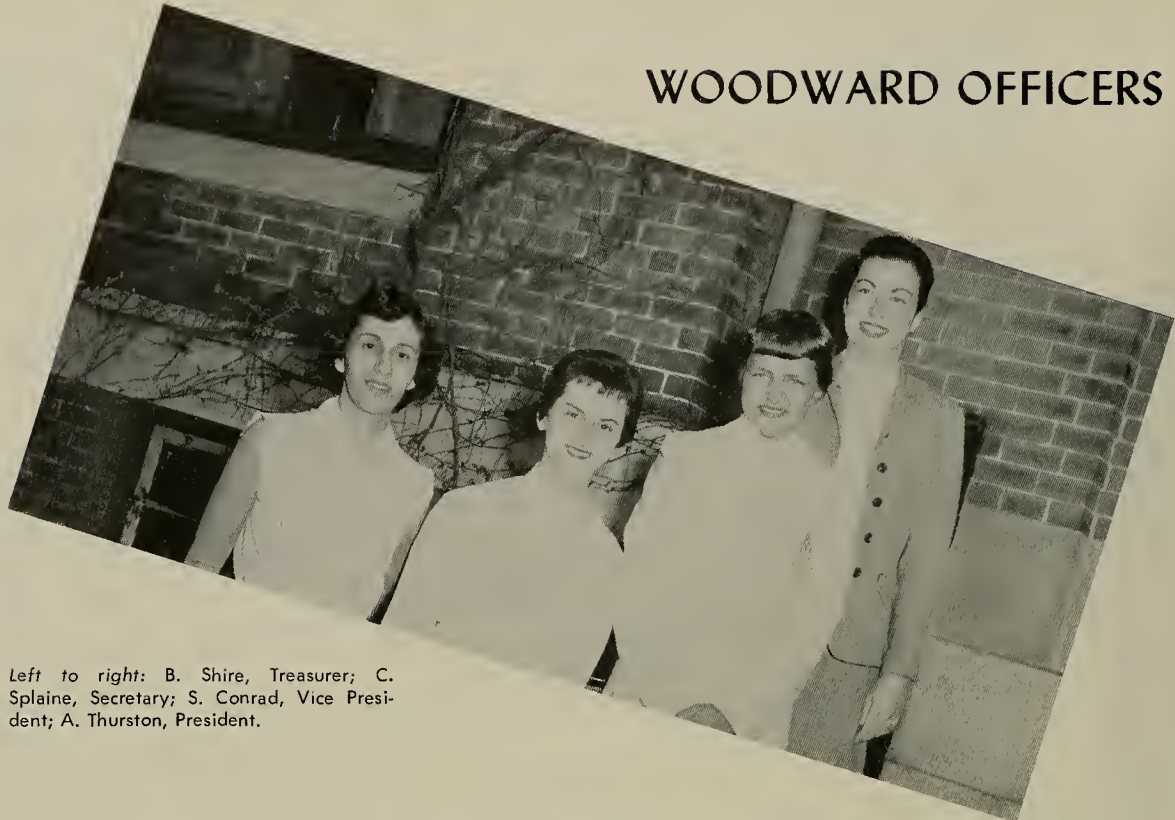

Left to right: B. Shire, Treasurer; C. Splaine, Secretary; S. Conrad, Vice President; A. Thurston, President.

This large dormitory is the "home away from home" for over two hundred women students. It was named for Eliza Woodward, a beloved teacher who served the college for many years. On the first floor of the building are the office of the resident nurse and the college infirmary.

TILLINGHAST OFFICERS



Left to right: J. Philie, President; C. Madden, Secretary; M. Young, Vice President. Absent: D. Cardoza, Treasurer.

Tillinghast Hall, named for Bridgewater's first principal, Nicholas Tillinghast, houses women students. The college dining room and post office are located in this dormitory.

GLEE CLUB



Front: M. Young, Secretary-Treasurer; E. Gentile, Vice President; E. Pepi, Wardrobe Mistress. Back: J. Woodbury, Librarian; N. Stage, President; J. Stefanik, Librarian.

The Glee Club consists of those students interested in singing and in good music. A number of events are presented each year including a Christmas concert, a spring concert, and joint concerts with other colleges. The club is under the direction of Mr. Walter Mayo.

MODERN DANCE CLUB



Front: A. Wilson, Assistant Director; C. Stoker, Director. Back: E. Gentile, Music Director; C. Lawson, Secretary; M. Nunes, Treasurer; B. Berg, Costume Director; M. Tripp, Publicity Chairman.

The Modern Dance Club consists of members attempting to experience dance as a creative art. The main purpose of the organization is to use natural movements for composition and expression and to develop grace, poise, and body control.

MENORAH CLUB



Left to right: D. Wishnefsky, President; A. Cohen, Secretary; S. Stearns, Treasurer; R. Logvin, Vice President.

This organization was formed primarily to promote interest in Jewish culture, ideals, and problems. Speakers, group discussions, and social affairs are included in the program.

CHRISTIAN FELLOWSHIP



Left to right: B. Edes, Recording Secretary; M. Lovell, Treasurer; J. Jensen, First Vice President; B. Spence, Corresponding Secretary; N. Duarte, President; J. Woodbury, Second Vice President.

Christian Fellowship is the federation of Protestant students on campus. The purposes of this fellowship are to learn more completely the meaning of Christianity; to meet the personal needs of the members; and to share together in the total task of Christianity throughout the world.

NEWMAN CLUB



Front: J. Russell, Treasurer; K. Fair, Vice President; D. Cardoza, Religious Director; K. Sullivan, President; A. Zanazzo, Co-Publicity Director. Back: R. Callon, Father Doonan, Chaplain; A. Berardi, Co-Publicity Director; S. Gateriewicz, Secretary.

Newman Club provides for a union of those students of the Catholic faith whose ideals and principles are similar to those of Cardinal Newman. The club's aims are religious, educational and social. Prominent speakers are presented at meetings and Communion Sundays are held once a month.

KAPPA DELTA PI



Front: V. Healy, President. Back: J. Benevides, Historian Recorder; B. Schlimper, Vice President; R. Shepherd, Secretary; D. Vadeboncoeur, Treasurer.

To encourage the highest in professional, intellectual, and personal standards, Epsilon Iota Chapter of Kappa Delta Pi, a national honor society in education, was established at Bridgewater. Membership is open to a limited number of those seniors and juniors who meet the society's standards of scholarship, personality, and contributions to the college.

JUNIOR ALPHA STAFF



Left to right: C. Dutton, Assistant Secretary; D. Wishnfsky, Assistant Treasurer; M. Canniff, Assistant Editor.

Members of the junior Alpha staff work throughout the year as assistants to the senior staff. This provides an opportunity for training and for gaining the practical experience necessary for the editing of the yearbook.

CAMPUS COMMENT



Left to right: R. Bumpus, Feature Writer; G. Mitchell, Reporter; C. O'Shea, Reporter; B. Babcock, Feature Editor; L. Tibbetts, Reporter; R. Logvin, News Editor; B. Nanos, Cartoonist. Absent: G. Bazer, Executive Editor.

Campus Comment, the official college newspaper, is issued throughout the year. Membership on the staff is open to any student wishing to participate and promotion is based on a person's merit and length of service to the paper. The advisor to the paper is Miss Olive H. Lovett.

AUDIO-VISUAL CLUB



Left to right: D. Salzberg, Vice President; D. Terry, President; J. Carli, Treasurer; M. Severance, Secretary.

The Audio-Visual Club is the service organization on campus which handles the technical problems concerning movie projection, slide projection, sound recording, public address systems and stage lighting. Participation includes learning the expert operation of audio-visual equipment.

P.E.M. CLUB



Front: N. Holt, Publicity Chairman; S. Dolber, President; P. Wood, First Vice President. Back: M. Tripp, Program Chairman; A. Anderson, Secretary; J. Benevides, Treasurer.

The P.E.M. Club is a professional organization in the field of physical education and health. It is composed of all the members of the Physical Education Department. Clinics, symposiums, and playdays are only a few of the activities P.E.M. Club offers other than its regular monthly meetings.

M.A.A.



Left to right: A. Cullati, President; D. Flynn, Vice President; G. Mitchell, Secretary; P. Linehan, Treasurer.

M.A.A. is an organization of all the men of the college. Its function is to provide the male students of the college an opportunity to participate in varsity and intramural athletics.



W.R.A.

Left to right: A. Farley, Assistant Recording Secretary; J. Tuttle, Treasurer; J. David, Publicity Chairman; C. Tweedie, Second Vice President; M. Canniff, Assistant Treasurer; K. Sullivan, President; S. Conrad, Recording Secretary; B. Maynard, Corresponding Secretary; M. Tripp, First Vice President.

All the women of the college are members of W.R.A. It is the second largest organization on campus and one of the most active. The sole purpose of the organization is to serve the women of the college by providing them opportunities for the wholesome physical recreation, either as participants or as leaders.

MEN'S CLUB



Left to right: J. Ruffini, Treasurer; R. Norton, President; P. Callas, Vice President; R. Lamoureux, Secretary.

Upon entering the college all men automatically become members of this organization. Men's Club provides for the professional and social betterment of its members. It holds such functions as an annual dance and banquet.

A.C.E.



Left to right: B. Schlimper, President; J. Robinson, First Vice President; J. Hinkly, Corresponding Secretary; D. Walsh, Recording Secretary; L. MacCrea, Second Vice President; C. Madden, Treasurer.

A.C.E. is a student branch of the Association for Childhood Education International. The group is concerned with children from ages six to twelve. The main purpose of this professional organization is to make the community a better place for all children.

FRENCH CLUB



Front: R. Southwick, Bibliothecaire; B. Atwood, Reporter; G. Looney, Premiere Vice Presidente. Back: Miss R. Couture, Advisor; D. Mahoney, Secretaire; W. Croke, Tresoirer; B. Benders, Presidente; C. Erickson, Deuxieme Vice Presidente.

The French Club offers many cultural and educational opportunities through its programs. At each meeting there is an attempt made to improve the conversational French of the club's members and to give an appreciation of the value of knowing a second language.

ORGAN CLUB



Front: J. Goodwin, President. Back: Mr. C. Foth, Advisor; H. Carmichael, Vice President; L. Mann, Secretary; D. Bannon, Treasurer.

The Organ Club promotes interest in organ music, encourages proficiency in performing works on the organ, and sponsors concerts. Membership is open to all students who are interested in organ music.

AQUABRYTES



Left to right: N. Saba, Aquacade Chairman; K. McFee, Vice President; M. Hoyle, Aquacade Chairman; G. Pontes, Secretary-Treasurer. Absent: J. Keyes, President.

The Aquabrytes is a new club for synchronized swimming organized under the auspices of the Women's Recreation Association. The purpose of the club is to promote skill in rhythmic swimming.





SPORTS



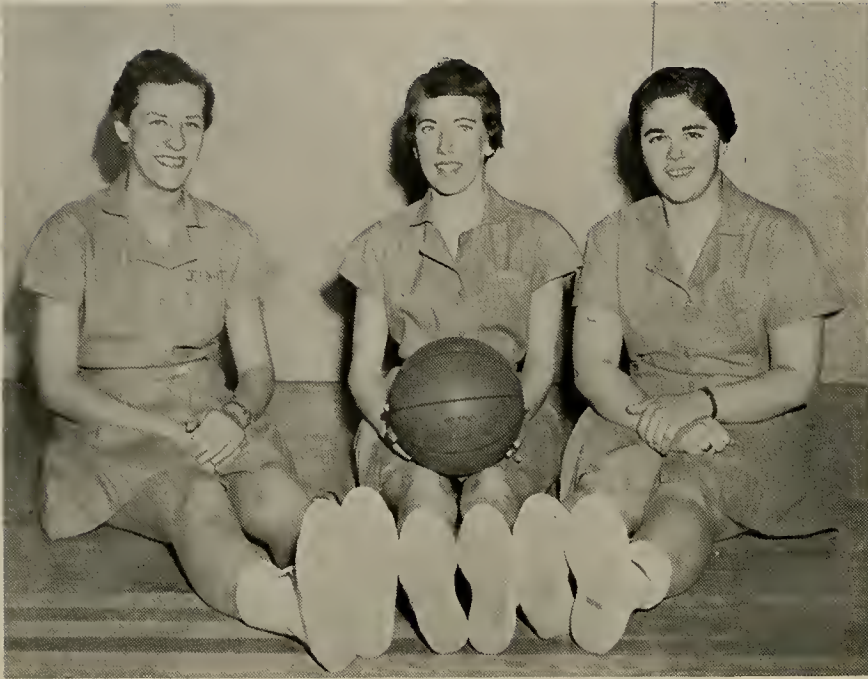

THE BIG SPLASH . . .

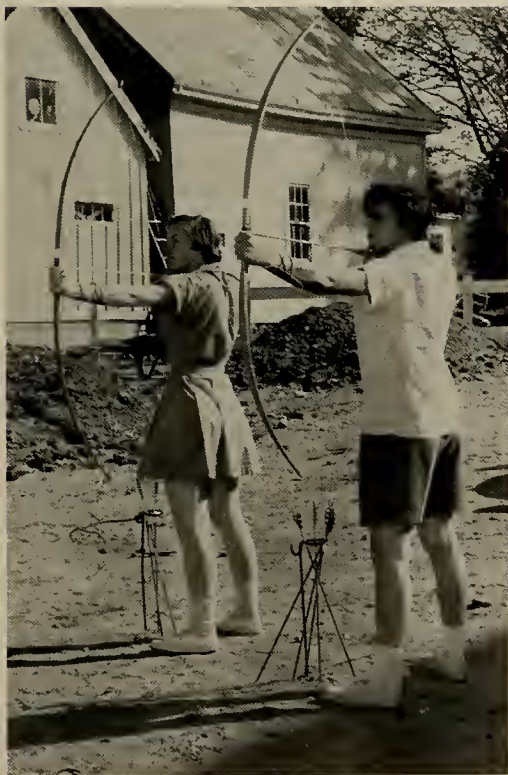

200 yards each!

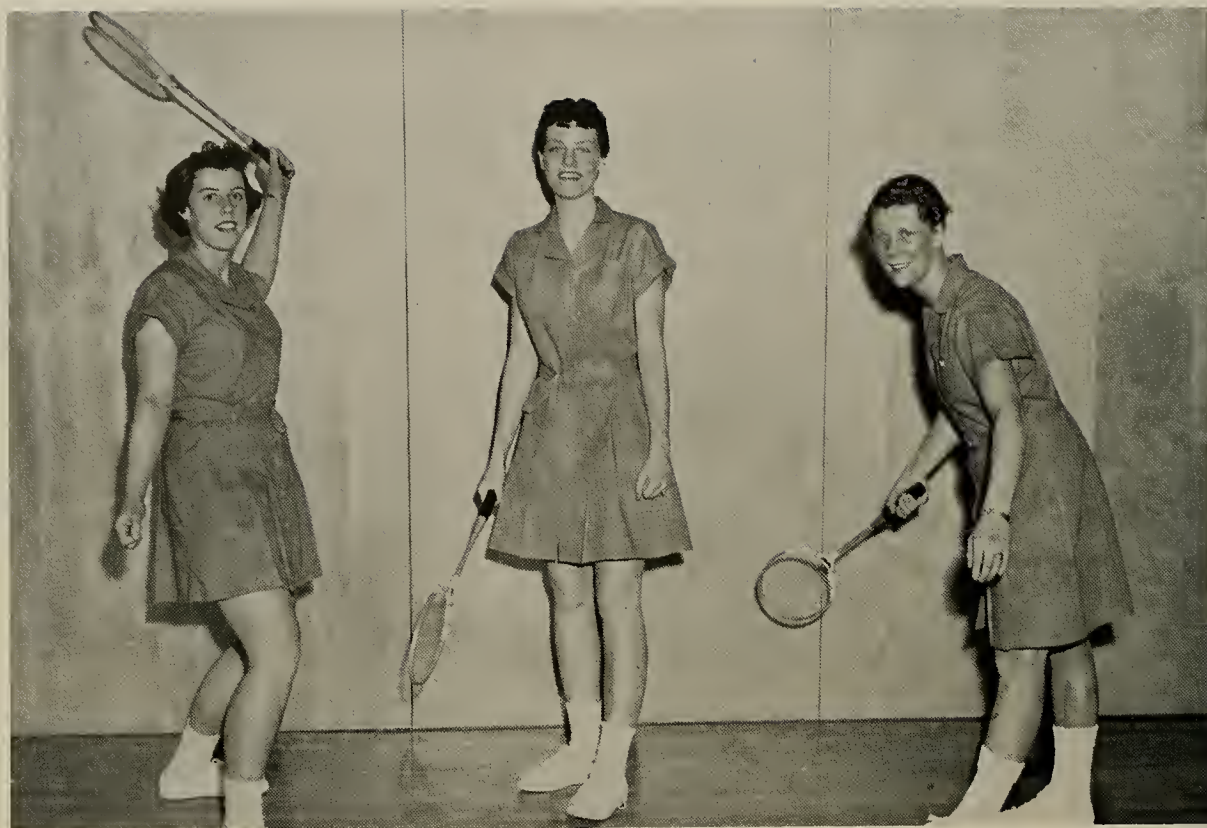

PRACTICE MAKES PERFECT!





EXERCISE DOES IT!

at the soccer games . . .



Left to right: M. Fitzgerald, C. Stoker, A. Messenger, S. Gateriewictz, P. Clark, Head Cheerleader; E. Maimaron, S. Quinn, J. Bray.

at the basketball games . . .



Left to right: A. Messenger, A. Thurston, Head Cheerleader; E. Broadbent, S. Gateriewictz, J. King, M. Fitzgerald.

TENNIS TEAM

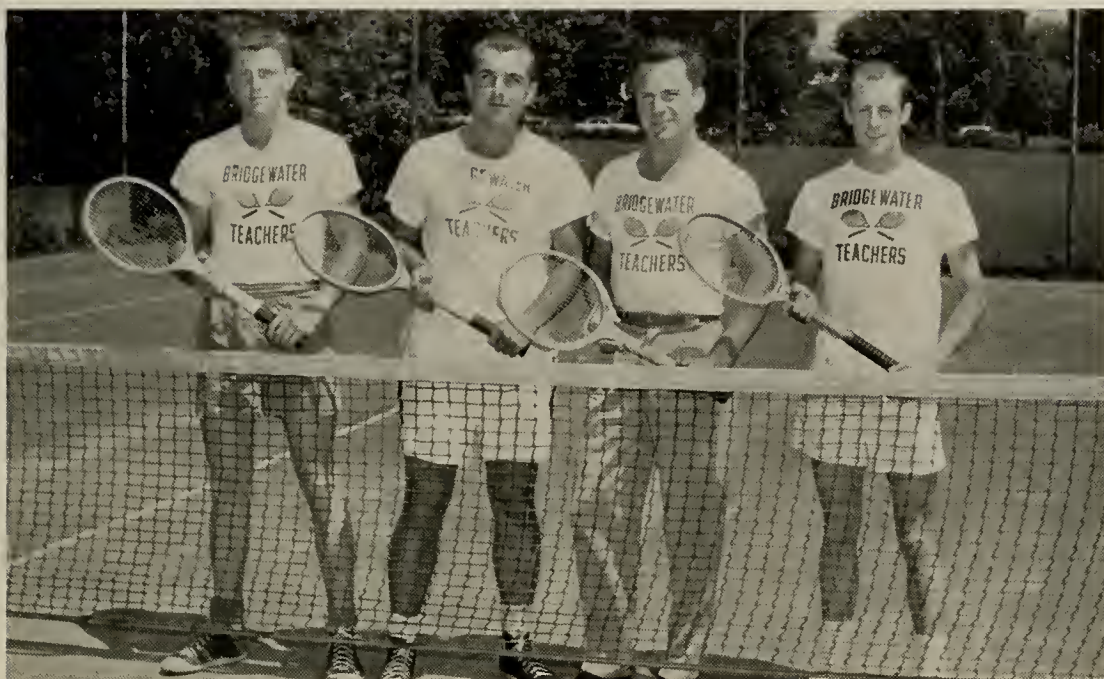

Left to right: R. Crowley, P. Svenson, Captain; G. Wentzell, R. Seguin.

anyone for tennis?





First row, left to right: R. Ferrisi, B. Gilmetti, A. Cullati, Captain; D. Mello, J. Ruffini, R. Dansereau, R. Carreiro, D. White. Second row: E. Worcester, F. Colvin, W. Nagle, J. Thompson, J. Colford, F. Bernard, E. Crowley, E. Mullen, W. Kochanczyk. Third row: Coach Swenson, P. Linehan, W. Bartlett, D. Brock, R. Rosenblatt, R. Phippen, R. Boulay, T. Rioux, L. Tibbetts, Manager.





JOHN COLFORD



ROLAND DANSEREAU



ARTHUR CULLATI
Captain



First row, left to right: E. Crowley, R. Lombardi, R. Dansereau, R. Sarro. Second row: E. Lagasse, G. Mitchell, C. Sweeney, J. Hubbard, T. Lewis, J. Andre, J. Teixeira, A. Cullati, G. Bazer. Third row: Coach Swenson, T. Buckley, G. Bates, J. Christie, R. Haggerty, D. White, Captain; C. Loverin, R. Freyermuth, J. Camacho.



DAVID WHITE
Captain

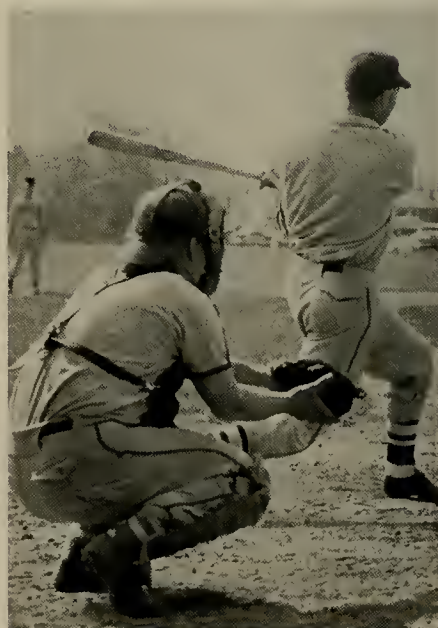

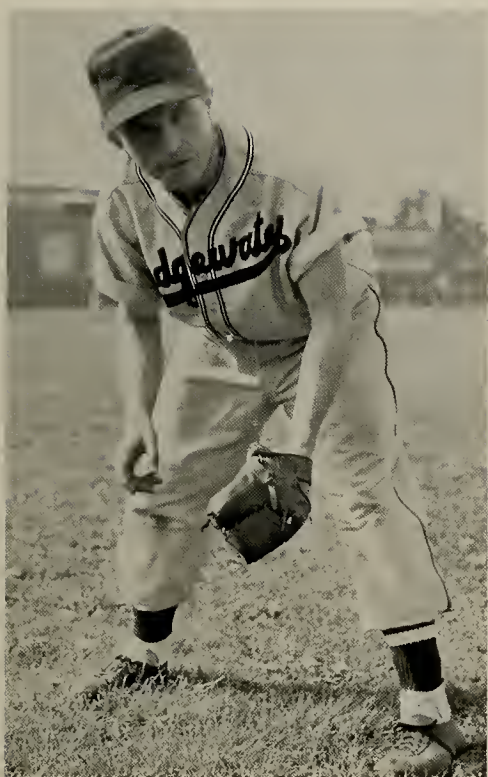

ROLAND DANSEREAU

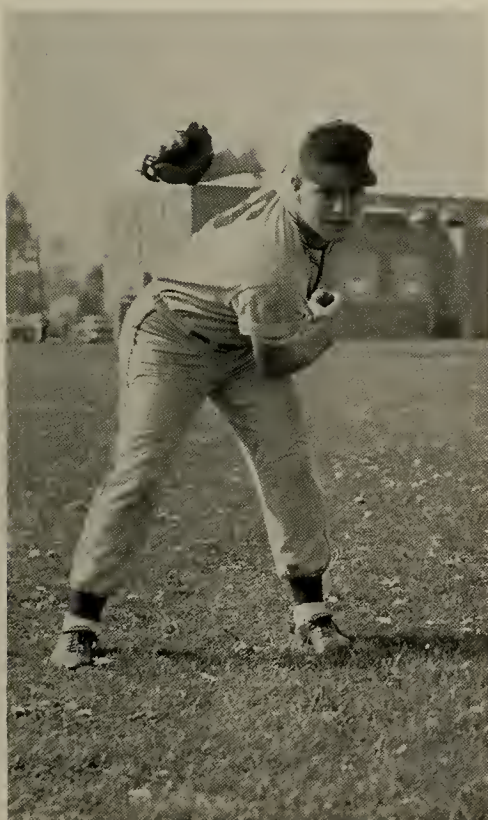

JACK TRIPP
Captain



ARTHUR CULLATI



Front, left to right: B. Gilmetti, R. Champlin, J. Tripp, Captain; R. Rosenblatt, F. Cash. Back: R. Carvalho, J. Sweeney, G. Leliavre, Coach Swenson.



JOHN TRIPP
Captain



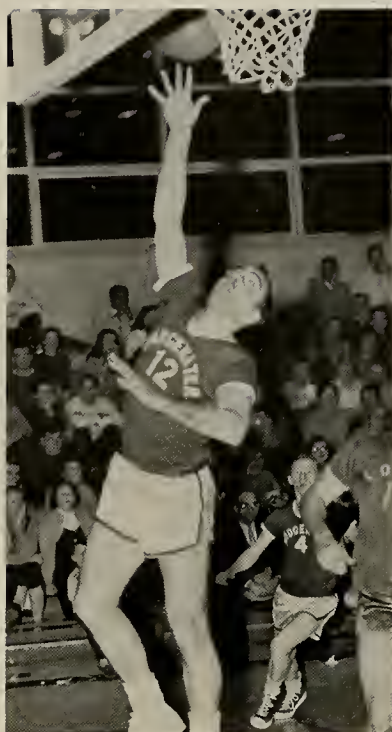



Front, left to right: N. Smith, A. Daiute, A. Cullati, B. Gilmetti, R. Dansereau, J. Andre, J. Ruffini, J. Hubbard. Back: Coach Swenson, D. White, E. Jeppson, D. Swift, W. Croke, J. Lonergan, C. Bassett, A. Readdy.



JOHN LONERGAN



BERNARD GILMETTI



ROLAND DANSEREAU



JAMES RUFFINI



ARTHUR CULLATI



ANTHONY DAIUTE



ACTIVITIES



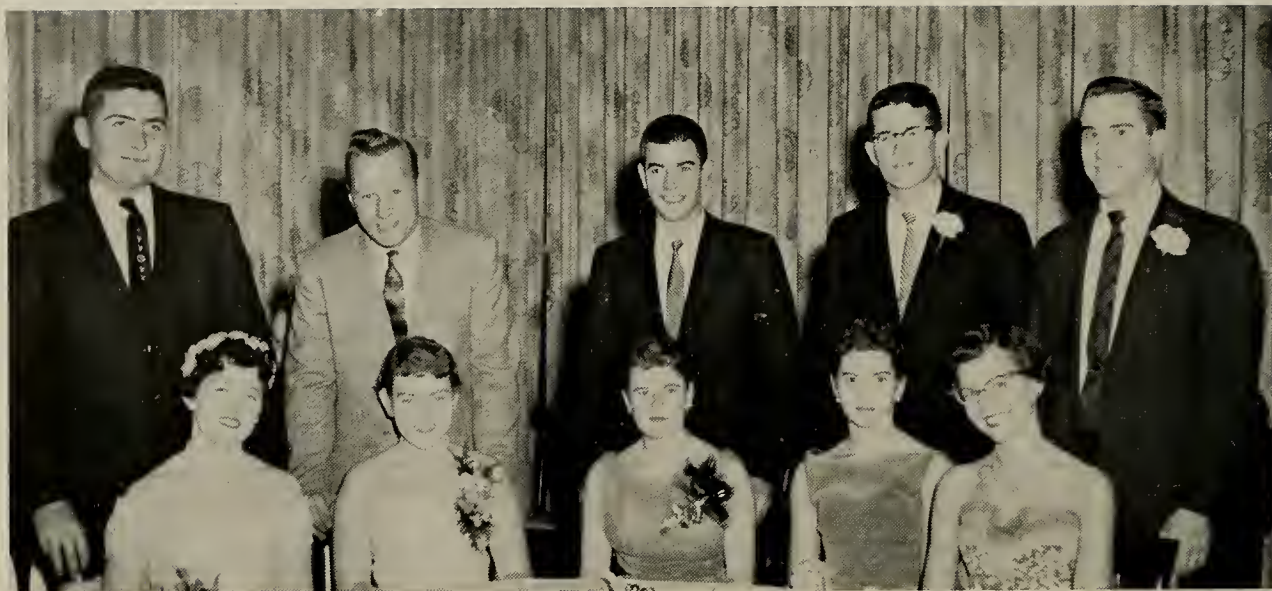



W.R.A. BANQUET

122

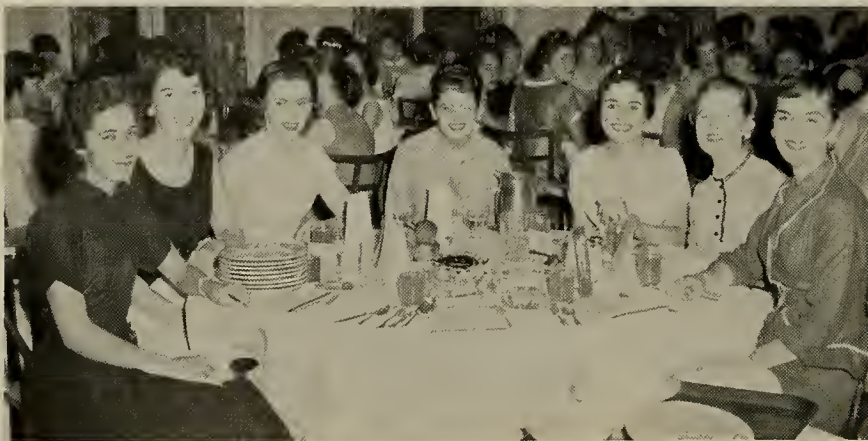

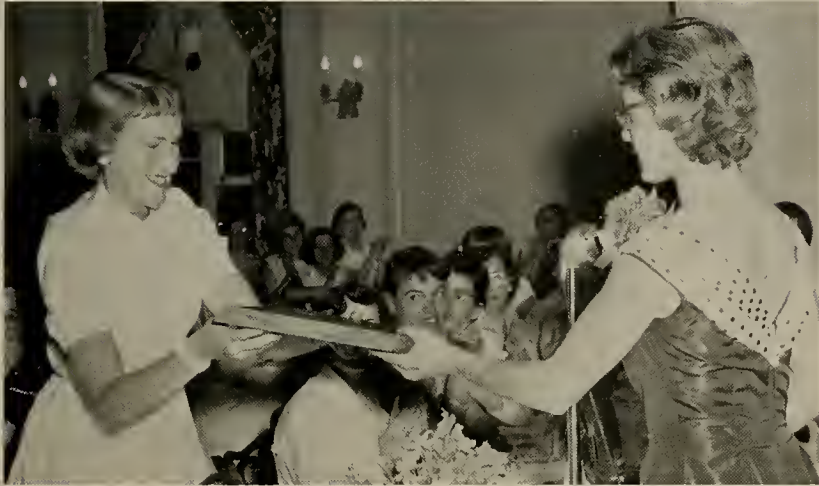









CHRISTMAS BANQUET

128

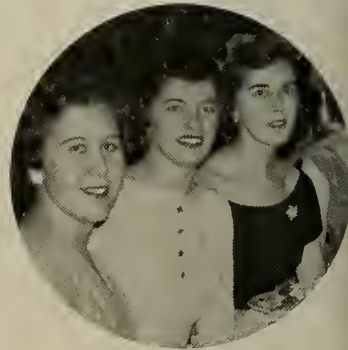

GLEE CLUB CONCERT





THE JUNIOR PROM



MAY,
1957



MODERN DANCE PERFORMANCE



MORNING . . .





NOON...





AND
NIGHT ...



DIRECTORY

FACULTY

- MAXWELL, CLEMENT C., Ph.D.—11 State Street, Taunton, President
- ALLEN, GLADYS L.—38 South Street, Bridgewater, Martha M. Burnell School
- ALLEY, OTIS E., Ph.D.—Plain Street, Middleboro, Chemistry, Physics
- BARNETT, ROBERT J., A.B., M.A.—17 Pearl Street, Bridgewater, Drama, Speech
- BATES, RALPH S., A.M., Ph.D.—42 Leonard Street, Bridgewater, Government, History
- BORCHERS, LOUISE H., B.S., M.A.—15 Clarence Avenue, Bridgewater, Martha M. Burnell School
- BOUCHARD, BEATRICE, M.S., M.A.—52 South Street, Bridgewater, Library Science, Literature
- CALDWELL, MARY ISABEL, M.A.—101 South Street, Bridgewater, Health, Physical Education
- CHAUVIN, CAROL M., M.A.—45 Pleasant Street, South Easton, Zoology
- CLEMENT, STANLEY L., B.S., M.Ed.—43 Mt. Vernon West, East Weymouth 89, Secondary Education
- COLLIER, EVELYN A., B.S., M.Ed.—10 Decker Street, Milton, Assistant Dean of Women, Physical Education
- COMEAU, CATHERINE E., B.S., M.A.—307 Beech Street, Belmont, Physical Education
- CORKERY, JOSEPH H., A.M.—465 Center Street, Bridgewater, Philosophy, Psychology
- COUTURE, RITA L., A.B., M.A.—302 Central Street, Central Falls, Rhode Island, French Language and Literature
- CROWLEY, MARY M., B.S., M.S.—222 Summer Street, Bridgewater, Art
- DINARDO, V. JAMES, M.Ed.—64 Washington Park Drive, Norwell, Principal of Martha M. Burnell School
- DURGIN, GEORGE H., A.B., Ed.M.—68 Shaw Road, Bridgewater, Mathematics
- FIORE, JORDAN D., Ph.D.—186 County Street, Taunton, Western Civilization, American History, International Relations
- FOTH, CHARLES E., A.M.—64 Rowayne Park, Bridgewater, History, Civic Education
- GAFFNEY, ELIZABETH A., M.P.H.—9 Essex Street, Medford, Physical Education
- GAMSON, RUTH M., B.S., Ed.M.—49 Railroad Avenue, Taunton, Martha M. Burnell School
- GRAVES, E. IRENE, A.B., M.A.—237 Summer Street, Bridgewater, Botany, Genetics
- GUERIN, M. FRANCES, A.B., B.S., A.M.—76 Cross Street, East Bridgewater, English
- HAYWARD, MARJORIE E., M.Ed.—308 Foundry Street, South Easton, Music Appreciation
- HERRICK, JANE, Ph.D.—104 Pleasant Street, Bridgewater, History
- HIGGINS, ELIZABETH M., B.S., M.Ed.—49 South Street, Bridgewater, Martha M. Burnell School
- HILFERTY, FRANK J., Ph.D.—54 South Street, Bridgewater, Botany
- HOLLIS, ELIZABETH—25 Bates Avenue, South Weymouth, Psychology, Language Arts
- HOWE, KENNETH J., Ph.D.—36 Brooks Street, West Bridgewater, Botany
- HOYE, RUTH, M.Ed.—11 Adams Street, Taunton, Martha M. Burnell School
- HUFFINGTON, PAUL, A.M.—173 Pleasant Street, Bridgewater, Geography, Geology, Meteorology
- HULSMAN, HELEN L., B.S., Ed.M.—799 Montello Street, Brockton 12, Martha M. Burnell School
- HUSEK, STEPHANIE O., Ph.D.—194 North Elm Street, West Bridgewater, European History
- KELLY, T. LEONARD, A.B., M.S., M.A.—43 Belcher Avenue, Brockton 47, Chemistry, Physical Science Survey
- LEHMANN, HARRY A., B.S., M.Ed.—22 Dean Street, Bridgewater, Health and Physical Education
- LOVETT, OLIVE H., A.B., Ed.M.—36 Shaw Road, Bridgewater, English
- LUTZ, IVA V., B.S., M.A.—92 Bedford Street, Bridgewater, Director of Graduate and Extension Study, Education, Psychology
- MAILLOUX, HENRY M., M.A.—54 South Street, Bridgewater, Library Science
- MARKS, MARY L.—29 Fremont Street, Bridgewater, Martha M. Burnell School
- MAYO, WALTER L., M.Ed.M.—Circuit Street, Norwell, Music
- MELVILLE, ANNABELLE M., Ph.D.—30 Maple Avenue, Bridgewater, History
- NADAL, RITA K., B.S., Ed.M.—52 South Street, Bridgewater, Martha M. Burnell School
- NOONAN, DANIEL J., M.Ed.—Carver Street, Halifax, Dean of Men, Economics
- NUMMI, JEAN L., B.S.—Mattakesett Street, Bryantville, Physical Education
- O'CONNELL, ROSE H., M.A.—215 Summer Street, Bridgewater, Sociology

PERRY, ROBERT F., JR., M.A., Ph.D.—72 Union Street, Bridgewater, Geography

POE'SEPP, BARBARA F., B.S., M.Ed.—36 Mt. Prospect Street, Bridgewater, Martha M. Burnell School

REINHART, MIRIAM M., Ph.D.—27 Spring Hill Avenue, Bridgewater, Speech

ROSEN, HENRY, A.M.—14 Oak Ridge Drive, Brockton, Audio Visual Education

RUCKER, ELLEN, B.S.—31 Pleasant Street, Bridgewater, Martha M. Burnell School

RUCKER, ROBERT W., M.A.—39 Pleasant Street, Bridgewater, Geography

SHEINFELD, SAMUEL N., Ed.D.—891 Pleasant Street, Brockton 55, English

SLEEPER, HELEN E., B.S.—52 South Street, Bridgewater, Martha M. Burnell School

SPRAGUE, DORIS M., M.Ed.—464 High Street, Bridgewater, Martha M. Burnell School

STAUPAS, RUTH T., B.S., M.Ed.—4 Bellevue Avenue, Brockton, Martha M. Burnell School

SWENSON, EDWARD C., B.S., M.Ed.—357 Franklin Street, Whitman, Physical Education

TEBBETTS, DORIS E., M.A.—25 Columbia Street, Brockton, Art

TYNDALL, BALFOUR S., A.B., Ed.M.—17 Hillberg Avenue, Brockton 41, Director of Student Teaching, Science

WALL, WILLIAM J., JR., B.S., M.S., Ph.D.—Linden Lane, Bridgewater, General Zoology, Invertebrate Zoology, Physiology

UNDERCLASSMEN

JUNIOR CLASS

AINSLEIGH, VIRGINIA—71 Arborway Drive, East Braintree 84

ALDEN, HARVEY M.—50A Monastery Road, Brighton

ALLEN, SAMUEL W.—33 Plymouth Street, East Bridgewater

ANDERSON, BARBARA—183 Whiting Street, Hanover

ANDERSON, ALMA—Indian Neck Road, Wareham

BABCOCK, D. BRUCE—416 Matfield Street, East Bridgewater

BAILEY, FLORENCE—72 Swindells Street, Fall River

BAILEY, LORRAINE—42 Bartlett Street, Avon

BARRY, KATHLEEN—43 Poole Street, Brockton

BAZER, GERALD—11 Baird Street, Dorchester 24

BEATTIE, KATHRYN—184 Brownell Street, New Bedford

BEURMAN, DONALD F.—80 Mascot Street, Dorchester

BOISSONNEAU, MARION—403 King Philip Street, Fall River

BOOTH, WILLIAM E.—550 Whipple Street, Fall River

BOTSEAS, ROUBINE—125 Eugenia Street, New Bedford

BRIDGWOOD, DIONNE SPEAR—212 Whitman Avenue, Whitman

BROCK, DONALD C.—Washington Street, Duxbury

BRUNO, WILLIAM S.—52 Pleasant Street, Mansfield

BUCKLEY, J. JOHN—152 Main Street, Bridgewater

BUMPUS, RONALD F.—48 State Road, North Dartmouth

BURBRIDGE, NANCY—638 Central Street, Stoughton

BURGESS, PRISCILLA—268B Lake Street, East Weymouth 89

BURKE, JEANNE B.—599 Bridge Street, North Weymouth 91

CABRAL, EDWARD M.—221 Bay Street, Taunton

CAMACHO, JOSEPH G., JR.—1054 County Street, New Bedford

CAMPBELL, ELAINE M.—88 Charles Street, Whitman

CANNIFF, MARY LOU—145 Hanover Street, Fall River

CARDOZA, ERNEST—8 Marvel Street, Taunton

CARLI, JOHN A.—Taylor Street, East Pembroke

CHAMBERS, JANET—139 Nilsson Street, Brockton 41

CHRISTENSEN, BARBARA E.—1007 Rock Street, Fall River

CHURBUCK, JANET—111 Bedford Street, Bridgewater

CLAIRMONT, PAULA—135 Bouve Avenue, Brockton

CLEARY, PAULINE M.—91 Winthrop Street, Taunton

COELHO, ROGER A.—20 Third Street, Brockton

COLLINS, PATRICIA—90 Walnut Street, Braintree

CONNOR, BARBARA—84 Willis Street, New Bedford

CONNORS, JOHN J.—224 Washington Street, Taunton

COREY, SANDRA—180 Warren Street, Randolph

COSTA, M. CELESTE—104 Collette Street, New Bedford

COUGHLIN, ALICE—112 Cornish Street, Weymouth Heights

COYLE, CORNELIA E.—14 Bryant Street, Taunton

CROKE, WILLIAM E.—231 Ralph Talbot Street, South Weymouth

CUMMINGS, CAROL M.—25 Rockefeller Street, North Randolph

CUMMINGS, ROBERT F.—154½ North Warren Avenue, Brockton

DE MONE, MARGARET A.—20 Sentinel Street, Stoughton

DENNIS, BARBARA—144 Centre Avenue, Abington

DIONNE, HENRY J., JR.—12 Morgan Street, Somerville

DOHERTY, ELSIE—762 Bay Street, Taunton

DONAHUE, MURIEL—89 North Central Street, East Bridgewater

DOYLE, WILLIAM—76 Park Avenue, Whitman

DUNHAM, NANCY—253 Chestnut Street, New Bedford

DUTTON, CAROL ANN—1191 Plymouth Avenue, Fall River

ELLIS, PATRICIA—9 Everett Road, Buzzards Bay

EMERY, MARYANN—11 Martin Street, Brockton

FARLEY, ANN L.—13 Lenox Road, Peabody

FIOLA, ANNETTE—18 Landing Road, Kingston

FLANGHEDDY, HELEN R.—128 Whittenton Street, Taunton

FOOTE, JANE—Union Street, North Marshfield

FREYERMUTH, ROBERT A.—7 Crescent Street, Kingston

GATERIEWICTZ, STASIA—104 Center Street, Somerset

GIBERTI, RAUL F.—355 South Avenue, Whitman

GILMETTI, BERNARD L.—11 Cobb Avenue, Brockton

GIRARD, DONALD A.—1163 Summer Street, Bridgewater
 GUIDOBONI, ANN MARIE—Obery Heights, Plymouth
 HALTER, MILDRED—41 Dunham Street, Attleboro
 HARMON, JACALYN—314 Safford Street, Wollaston
 HOPP, ANNE—194 North Main Street, Acushnet
 IANTUONI, MARIE—724 Plain Street, Brockton
 JACKSON, MARILYN LEE—45 Bay Street, New Bedford
 JEPSON, C. EDMUND—11 Holmes Street, Brockton
 JONES, ROBERTA—245 Park Street, Stoughton
 KAETZER, WALTER H.—67 Grant Street, East Weymouth 89
 KENNEALLY, JOHN F.—170 North Central Street, East Bridgewater
 KETCHAM, DONALD R., JR.—487 Pine Street, South Weymouth
 KING, JANICE R.—569 Bark Street, Swansea
 KOTILAINEN, PAULA LEA—15 Alpine Street, Millbury
 KROCKTA, JANET M.—34 Garden Street, East Taunton
 KRUKONIS, NOREEN—179 Main Street, Bridgewater
 LAMBROS, LAWRENCE G.—29 Carver Street, Weymouth
 LAMOUREUX, ROGER C.—879 Bay Street, Taunton
 LANG, PRISCILLA—120 Franklin Street, Arlington 74
 LA PALME, ELIZABETH—46 Hebron Avenue, Hebronville
 LATIMER, JEANETTE—80 King Street, Watertown
 LAWSON, CAROLE—23 Seven Star Road, Groveland
 LEAL, CYNTHIA ANN—32 Atlantic Street, South Dartmouth
 LOASBY, DONNA R.—35 Auburn Street, Clinton
 LOGVIN, RAYNA—211 Spring Street, Brockton
 LOMBARD, JOHN W.—94 Wessagussett Road, North Weymouth
 LOMBARDI, RICHARD P.—25 Dover Street, Brockton 48
 LONG, LEON A.—160 North Main Street, Raynham
 LOVELL, MARY—2 Shays Street, Amherst
 LOVERIN, CYNTHIA R.—393 Spring Street, West Bridgewater
 LYONS, JUDITH—100 Myrtle Avenue, Wakefield
 MACIAL, MARY F.—11A Lee Street, Somerville
 MACLEOD, MARGARET—30 Richie Road, Quincy
 MACVICAR, JEAN—229 School Street, Mansfield
 MADDEN, CAROLYN L.—25 Sherman Court, Medford 55
 MANN, ALLEN W.—55 Stetson Street, Bridgewater
 MARTINSON, JUDITH P.—Main Street, Marshfield
 McGUINNESS EDWARD—127 Brown Street, Fall River
 McNAMARA, ANNE M.—295 Washington Street, Weymouth 88
 McPHEE, CATHERINE A.—95 Greenfield Street, Lawrence
 MELLO, BARBARA—142 Fair Street, New Bedford
 MELLO, DAVID—24D Watuppa Heights, Fall River
 MELLO, PATRICIA ANNE—579 Read Street, Somerset
 MESSENGER, ANNETTE M.—122 Ferry Road, Salisbury
 MITCHELL, CLAIRE—12 Samoset Street, Plymouth
 MITCHELL, GORDON—17 Kieth Place, East Bridgewater
 MITCHELL, JOHN—76 Lyman Street, North Attleboro
 MOORE, ROSEMARY PATRICIA—96 Chestnut Street, New Bedford
 MORRISON, JOAN—49 Fairview Avenue, Needham

MUIR, BARBARA—2 Orlando Street, Wilbraham
 MURPHY, AGNES H.—18 Norwood Avenue, Somerville
 NAIMO, JEANNETTE—38 Duncklee Avenue, Stoneham 80
 NAIMO, LORETTA—38 Duncklee Avenue, Stoneham 80
 NETTO, SYLVIA ANNE—Davisville Road, East Falmouth
 NEVES, IASBELLE—45 Crawford Street, Boston
 O'BRIEN, JEAN M.—101 Hillside Avenue, Somerset
 O'BYRNE, CHRISTOPHER J., JR.—24 Moraine Street, Brockton
 O'SHEA, CAROLYN—153 Hamilton Avenue, Lynn
 OXNER, ELIZABETH ANN—1395 Canton Avenue, Milton
 PEREIRA, BEVERLY—377 Oak Grove Avenue, Fall River
 PERKINS, AUDREY—25 Denton Street, Brockton
 PERRY, LOUIS D., JR.—431 South Front Street, New Bedford
 PETRUZZI, ROSE—Main Street, East Brookfield
 PIKE, NANCY—36 Briggs Street, Melrose
 POWERS, JANICE—121 Laurel Street, Melrose 76
 REARDON, ANN L.—25 Moultrie Street, Dorchester
 REARDON, EDWARD M.—284 Warren Street, Randolph
 REED, CHARLES H., JR.—167 Charles Street, New Bedford
 REED, VIRGINIA—Prospect Street, Brockton
 REILLY, MURIEL—77 Shores Street, Taunton
 RITTER, ANNE C.—16 Willow Street, Westwood
 ROBERTS, GENEVIEVE A.—426 Robeson Street, Fall River
 ROBINSON, JOAN—7 Perry Avenue, Attleboro
 ROSCOE, FRANCES R.—18 Power Court, Greenfield
 ROSENBLATT, ROBERT—15 Farrell Street, Quincy
 RUFFINI, JAMES R.—25 Vernon Street, Plymouth
 RUGGLES, PATRICIA ANNE—25 Devoll Street, New Bedford
 SABA, NANCY—30 Tremont Street, Brockton
 SALZBERG, DAVID G.—3 Donald Road, Stoughton
 SANFORD, MARY LOUISE—Bay Road, Duxbury
 SCAMPORINO, ROSANNE—2 Richmond Street, Haverhill
 SHARPLES, BARBARA—Adamsville Road, Westport
 SHEA, ANNE M.—255 Stetson Street, Fall River
 SILVIA, MONICA—5A Watuppa Heights, Fall River
 SISSON, ELAINE M.—255 State Road, North Dartmouth
 SMITH, DONALD K.—297 Grove Street, Fall River
 SMITH, JOANNE—Winthrop Street, North Dighton
 SOUZA, ARTHUR J.—102 Ashley Boulevard, New Bedford
 SOWA, CHARLOTTE A.—160 Peckham Street, Fall River
 SPENCE, BENJAMIN A.—47 Vestal Street, Fall River
 STARK, PAULINE A.—23 Young Avenue, Norton
 STEPHANSKY, DAVID F.—902 Main Street, Hanson
 STEVENS, BARBARA—129 Cedar Street, New Bedford
 STILL, CAROL ANN—31 Fairmount Avenue, Haverhill
 SULLIVAN, FLORENCE—8 Atherton Road, Hull
 SULLIVAN, JOAN—35 Vaughn Court, Stoughton
 SWANSON, JACQUELINE—10 First Street, Brockton
 SWANSON, KAY—54 Field Street, Brockton
 SWARTZ, THERESA—1104 Main Road, Westport

SWEENEY, CHARLES T.—63 Jenkins Avenue, Whitman
 SYLVIA, MARY E.—669 Wareham Street, Middleborough
 TAVARES, EDMUND F.—90 Penniman Street, New Bedford
 TEIXEIRA, EDMUND G.—89 DeWert Avenue, Taunton
 TERRY, DAVID F.—60 Wingold Street, Fall River
 THOMPSON, JOHN—46 Oregon Street, Fall River
 TUTTLE, JANE E.—Chatham
 TUTTLE, SHEILA—851 Middle Street, Fall River
 TWEEDE, CAROL—34 Hunter Street, New Bedford
 VIELLA, MARIE—9 Suosoo's Lane, Plymouth
 VIRGONA, MARY JANE—307 Front Street, Weymouth
 WARD, PATRICIA—46 Filbert Street, Quincy
 WILBUR, GENE S.—P.O. Box 11, North Dartmouth
 WILLIAMS, RICHARD E.—52 Taylor Avenue, Brockton
 WILLIAMS, SHIRLEY—Wareham Road, South Carver
 WISHNEFSKY, DOROTHY—332 North Street, New Bedford
 WONSON, ALAN R.—258 East Street, Bridgewater
 WOOD, PATRICIA M.—501 Main Road, Westport
 ZEELAND, JOAN F.—17 Troy Street, Brockton

SOPHOMORE CLASS

ADAMS, JOAN—319 School Street, Whitman
 ADAMS, SANDRA JOAN—3 Osgood Place, Amesbury
 AJEMAN, CAROL M.—23 Goddard Avenue, Rockland
 AKEKE, MARY—40 Putnam Street, East Weymouth 89
 AKEKE, RICHARD F.—40 Putnam Street, East Weymouth 89
 ALBERTI, KAREN ASTRID—182 Cleveland Street, Greenfield
 ANDERSON, GRACE LEE—25 Main Street, Hull
 ANDREWS, VICTORIA HELEN—200 Robinson Avenue, South Attleboro
 BARKER, ALLAN W.—37 Hawthorne Avenue, Pittsfield
 BASSETT, CHARLES W.—37 Wellesley Road, Natick
 BATES, GORDON—17 Wyman Street, North Abington
 BERGSTROM, JOANNE—70 Walnut Street, East Bridgewater
 BERNARDO, ROLAND—319 Lafayette Street, Somerset
 BLACK, GERALDINE—7 King Street, Cambridge
 BONDELEVITCH, CAROLE—20 Centennial Place, Saxonville
 BORDEAUX, LORRAINE A.—220 Copeland Street, West Bridgewater
 BORNE, JUDITH R.—27 Elmwood Park, Malden
 BOYLE, NANCY J.—28 Silver Street, Randolph
 BRADY, EDWARD—29 Dover Street, Brockton
 BROADBENT, ELAINE—184 Lincoln Avenue, North Dighton
 BROCKLESBY, WILLIAM H., JR.—582 Broad Street, East Weymouth 89
 BUCKLIN, JOAN E.—11 Berry Street, Plainville
 BUMP, SHIRLEY ANN—101 Read Street, Fall River
 BUMPUS, RICHARD B.—48 State Road, North Dartmouth
 BURGESS, BRUCE S.—268B Lake Street, East Weymouth 89
 BURKE, BARRY M.—30 White Street, Taunton

CALDEIRA, ETHEL—398 Somerset Avenue, Taunton
 CAMACHO, ROZALINE—459 Belleville Avenue, New Bedford
 CAMPBELL, WILLIAM P.—89 Hathaway Boulevard, New Bedford
 CARREIRO, RICHARD—32 Malden Street, New Bedford
 CARROLL, NANCY—Vineyard Haven
 CARON, CONSTANCE—45 Hirst Street, Fall River
 CASEY, JOAN M.—99 Hobart Street, East Braintree
 CASH, FREEMAN—Willow Street, Yarmouthport
 CASHMAN, MARY JANE—383 Farm Street, New Bedford
 CHARBONNEAU, ESTELLE—Charbonneau Avenue, East Freetown
 CLARK, NORMA CAROL—44 Prospect Avenue, Wintthrop 52
 COHEN, ADELE—16 Nightingale Street, Dorchester
 COLLINS, JOANNE—97 Lambert's Lane, Cohasset
 CONNELL, IRENE M.—320 Westhill Avenue, Somerset
 CONNORS, MARCIA—84 Martin Road, Milton 86
 COOK, PENELOPE THERESA—33 School Street, Somerset
 CORROW, PATRICIA—20 Riverside Drive, Kingston
 CRONIN, SHEILA A.—27 Moulton Street, Brockton
 CROWLEY, EDWARD J.—11 Commonwealth Avenue, Quincy
 CROWLEY, ROBERT FRANCIS—32 Arlmont Street, Arlington
 DENONCOURT, MARIE E.—3 Foster Street, Haverhill
 DESILETS, CLAUDETTE—214 Tripp Street, Fall River
 DEWHURST, ARLEEN—165 Bridge Street, East Bridgewater
 DICKIE, ROBERT F.—48 Dover Street, Whitman
 DORR, BARBARA A.—585 Tremont Street, Taunton
 DUNCAN, FRANCIS J. M.—High Bank Road, South Yarmouth
 EDES, BARBARA—40 Hastings Street, Greenfield
 EKHOLM, NATALIE M.—140 Ettrick Street, Brockton
 ENGLAND, DOROTHY M.—284 South Franklin Street, Holbrook
 ERWIN, REBECCA—945 Middleboro Avenue, East Taunton
 FAHNLEY, MAUREEN A.—70 Downer Avenue, Hingham
 FARIA, JOAN CAROL—48 Bourne Street, New Bedford
 FARRELL, JANICE—66 Summerfield Street, Fall River
 FELIX, GIARDINA—389 River Street, Waltham
 FERREIRA, JOHN E.—5C Maple Gardens, Fall River
 FITZGERALD, M. DONNA—40 Charlotte Road, Waltham
 FRABETTI, DELIA A.—14 Folsom Avenue, East Bridgewater
 FRIES, MARILENE H.—215 High Street, Bridgewater
 FOURNIER, JANICE B.—3 Glover Street, New Bedford
 FUGGIO, KATHLEEN—82 Terrace Road, Medford
 GALER, LAWRENCE B.—27 Dania Street, Mattapan 26
 GARDULA, ROBERT—132 Hall Street, Fall River
 GOMES, RONALD G.—9 Summer Street, Bridgewater
 GOODE, ROBERT J., JR.—31 Chickatabot Road, Quincy 69
 GREELY, MARILY—Rocky Pasture Road, Gloucester
 GUTASKAS, PATRICIA E.—122 North Avenue, Brockton

HALUNEN, DONNA—Station Avenue, South Yarmouth
 HANSEN, ANN MARIE—Franklin Street, R.F.D., North Duxbury
 HARVEY, CLARA—17 Silver Road, Braintree 84
 HEMMINGS, MARY—34 North Avenue, Rockland
 HIGGINS, MARY ELLEN—20 Rosedale Street, Fall River
 HILL, RICHARD W.—377 Broadway, Raynham
 HOKE, ROBERT L.—114 Harrishof Street, Boston
 HOLT, NANCY A.—743 Hicks Street, Fall River
 HOWES, STEPHEN H., JR.—Hyannis
 HOYLE, MARY—38 Hilldale Road, South Weymouth
 HUBBARD, JAMES, JR.—Neck Road, Mattapoisett
 HUNT, JEAN BELCHER—342 Washington Street, Weymouth
 HUNT, PHILIP J.—63 Highland Street, Dedham
 JACOB, BARBARA ELAINE—18 Lansing Road, Lynn
 JANUSE, RICHARD S.—105 Broadway, Raynham
 JEWETT, VIRGINIA L.—147 Myrtle Street, Melrose 76
 KARNER, LENOX S., 3RD—State Hospital, Tewksbury
 KEEFE, BARBARA—1065 Hancock Street, Quincy
 KEITH, ALICE M.—1695 Central Street, Whitman, R.F.D.
 KELLY, CAROLYN PATRICIA—50 Hodges Avenue, Taunton
 KELLY, NANCY—201 Palmer Street, New Bedford
 KENNEY, CAROL—131 East Water Street, Rockland
 KENNEY, ESTHER—131 East Water Street, Rockland
 KETURAKIS, LILIJIA—58 Sawtell Avenue, Brockton 39
 KILLORY, GEORGE, JR.—320 Essex Street, Weymouth
 KIZIRIAN, SONIA E.—77 North Ash Street, Brockton 46
 KOCHANZYK, A. WILLIAM—37 Kendall Street, Lawrence
 KUMPA, RITA EUGENIA—21 Circle Street, Brockton 18
 LAGASSE, EDGAR L.—8b Pleasant View, Fall River
 LAGASTA, GRACE J.—15 Lexington Street, Brockton
 LANTERY, KATHERINE—332 Billings Road, Wollaston 70
 LEE, MARTHA—5 Mead Terrace, West Acton
 LETENDRE, PAULETTE—195 Osborn Street, Fall River
 LEVESQUE, CONRAD R.—185 Eugenia Street, New Bedford
 LEVEILLE, ANNETTE M.—592 North Main Street, Randolph
 LIBBY, NANCY L.—High Street, Pembroke
 LOCATELLI, ROBERT—10 Glenmore Terrace, Newton Highlands 61
 LUND, DARRELL R.—498 Liberty Street, Springfield
 LYONS, MARILYN ANN—632 North Main Street, Brockton
 MANN, LOUELLA—55 Stetson Street, Bridgewater
 MARAGET, MARIE—29 Congress Street, Weymouth
 MARSH, JUNE—Center Hill Road, Manomet
 MASHY, ARLENE—33 Harmon Street, Mattapan
 McAFEE, EUGENE W.—136 Gifford Street, Falmouth
 McGAUGHEY, ANN—42 Pearl Street, Bridgewater
 McGOWAN, HELEN—419 South Street, Plainville
 MEE, ROSEMARY—85 Kent Street, Scituate
 MENOCHÉ, CAROLE A.—10 Fairview Avenue, Taunton
 MIETTINEN, ELINOR—Barre Road, Templeton
 MILLER, SUZANNE GATES—22 Elm Street, Abington
 MOLLICA, JOHN J.—3 Stratton Terrace, Waltham
 MORGAN, MILLICENT—Mattapoisett Neck, Matta-

poisett
 MORRISON, ANNA C.—391 Farm Street, New Bedford
 MOYES, KATHRYN—77 Saunders Street, Lawrence
 MOYNIHAN, ROSEMARY—75 Winthrop Street, Brockton
 MULLANEY, WILLIAM G.—6 Pierce Street, Quincy 71
 MULLEN, EDWARD A.—936 Main Street, South Weymouth
 MULLINS, PAUL C.—37 Strong Avenue, East Bridgewater
 MURPHY, LAVINIA E.—228 North Franklin Street, Holbrook
 MURRAY, ALFRED J.—4 Willow Street, Natick
 NELSON, DONALD HERBERT—High Street, West Duxbury
 NOYES, PETER B.—63 Ash Street, Braintree
 O'BRIEN, CLAIRE M.—Mechanic Street, Foxboro
 O'HEARN, JAMES—80 Manton Street, Fall River
 O'KEEFE, MAUREEN—3 Lake Avenue, Amesbury
 O'KEEFE, ROBERT—631 Somerset Avenue, Taunton
 OLIVEIRA, PATRICIA—416 Hillman Street, New Bedford
 PAILES, DONALD WALTER—Newburyport Turnpike R.F.D., Ipswich
 PETERS, MARY M.—531 Lynnfield Street, Lynn
 PHILLIPS, MARGARET D.—402 West Centre Street, West Bridgewater
 PIMENTAL, PHYLLIS—50 Myrtle Street, Taunton
 PONTES, GEORGE—14 Benjamin Street, Fall River
 PORTER, MARGARET—88 West Main Street, Norton
 REGAN, LAWRENCE J., JR.—33 North Central Avenue, Wollaston 70
 REMICK, JUDITH—23 South Spooner Street, Plymouth
 RENAUD, WALTER—16 Anania Terrace, Brockton
 RICHARDS, PARKER—28 Breer Street, Brockton
 RYAN, CAROLYN—29 Waverly Street, Taunton
 SARRO, RALPH L.—771 Columbia Road, Dorchester
 SCHNEIDER, JUDITH—10 D Maple Gardens, Fall River
 SCHULTZ, RALPH B.—92 American Legion Highway, Dorchester
 SCOPA, PAUL P.—110 Rinaldo Road, North Weymouth 91
 SHEA, GERALD—28 Sycamore Avenue, Brockton
 SHEA, RICHARD J.—44 Sagamore Road, North Weymouth 91
 SHEEHAN, ROBERT S.—9 Mattakeeset Street, Mattapan
 SHORT, BARBARA—11 Tower Hill Road, Osterville
 SHUTE, PHILIP C.—1011 Hyde Park Avenue, Hyde Park 36
 SIMAS, JOSEPH C., JR.—81 Central Street, Foxboro
 SINCLAIR, ALAN—234 Pelham Street, Fall River
 SILVA, JANICE—21 Juniper Street, New Bedford
 SILVA, PHILIP W., JR.—235 Beach Street, Quincy
 SMITH, NORMAN E.—1308 Globe Street, Fall River
 SOUSA, DAVID A.—182 June Street, Fall River
 SOUSA, JOANN C.—134 Forest Street, Fall River
 SOUZA, ROSE—25 Junior Street, New Bedford
 SPOTTISWOOD, AUDREY—36 Derby Street, Salem
 STANKUS, DOROTHY—59 Maolis Avenue, West Bridgewater
 STARKOWSKY, SANDRA RUTH—92 Morton Street, Stoughton
 STEARNS, SHEILA—17 Stratton Street, Dorchester 24
 STEERE, EMILY A.—Wing Road, Oak Bluffs

STEFANIK, JUNE ANN—36 Hicks Street, New Bedford
 STONKUS, JUNE—10 Acton Avenue, Brockton
 STRIANO, ANNE MARIE—210 Lake Street, East Weymouth 89
 STUBBS, CAROL ANN—579 North Main Street, Randolph
 SUCH, ROSEMARY ELEANOR—391 Wood Street, New Bedford
 SULLIVAN, JEAN M.—35 Wilmarth Road, Braintree
 SULLIVAN, SHEILA—12 Algonquin Street, Dorchester
 SWIFT, DAVID C.—3 Tyson Road, South Easton
 SYLVESTER, DAVID K.—62 Harding Avenue, Weymouth 88
 SYLVIA, AGNES—Adamsville Road, Westport
 THOMPSON, GRACE—651 Hingham Street, Rockland
 TOLENTINO, CAROL—33 Hawthorne Street, Islington
 TONRY, CATHERINE H.—20 Adams Street, Taunton
 TRIVERI, DOROTHY—85 Linden Street, Taunton
 VAXIVANOS, ELECTRA—4D Hillside Manor, Fall River
 WALSH, CAROLYN CATHERINE—Church Street, Matapoisett
 WALSH, JEANNE—138 Glen Street, Whitman
 WALSH, MAUREEN—70 Clarendon Avenue, Brockton
 WARD, MADELINE—7 Annis Court, Brockton
 WATERS, BRED A.—156 Wilder Street, South Swansea
 WATTS, RICHARD A.—21 Harold Street, Brockton
 WEEDEN, BARBARA J.—1924 Read Street, Somerset
 WELDON, JEAN—202 North Washington Street, North Attleboro
 WHITE, ALICE M.—152 Hart Street, Taunton
 WINSLOW, DAWN—114 Glen Street, Whitman
 WOOD, CLIFFORD A.—Bayview Avenue, Berkley, R.F.D. No. 1, Taunton
 WOODBURY, JEAN—10 Overhill Road, Natick
 ZAGORSKI, JOSEPH—225 Chase Street, Somerset
 ZIELINSKI, J. CYNTHIA—518 Coggeshall Street, New Bedford
 ZOLA, EDNA R.—3734 Acushnet Avenue, New Bedford
 ZUCCELLI, ANN MARIE—24 Mt. Pleasant Street, Plymouth

FRESHMAN CLASS

ALLEY, JOHN—Taunton Street, Box 298, Lakeville
 ANDERSON, DONNA-RAE—56 Hillside Avenue, Somerset
 ANDERSON, JANET M.—92 Waldo Street, Brockton
 ANDERSON, KATHLEEN—Prospect Street, South Easton
 ANDERSON, SHIRLEY—7 Harrison Avenue, Woburn
 ANDREWS, JUDITH ANNE—84 Maolis Avenue, West Bridgewater
 ARENA, MARLENE T.—127 Davenport Street, Taunton
 ARGIR, JAMES—61 South Avenue, Natick
 AUSTIN, PATRICIA JANE—121 Malvern Street, Melrose 176
 BABAIA, MARY—320 Franklin Street, South Braintree
 BALDAIA, IRENE MARIE—504 Pleasant Street, Somerset
 BARRETT, THOMAS A.—6 Argyle Street, Winthrop 52
 BARTLETT, WESTON—83 Church Street, Mansfield
 BATCHELDER, ADELE—487 Lynnfield Street, Lynn
 BENETTI, LINDA—356 Towne Street, Attleboro Falls

BENNETT, CAROL M.—Careswell Street, Green Harbor
 BERNARD, FRANK E.—883 Sailem End Road, Framingham
 BERRY, ELIZABETH—351 Ashland Street, Abington
 BION, ARLENE—70 Pine Street, Seekonk
 BISEMORE, ELAINE M.—169 West Center Street, West Bridgewater
 BLAZEWCZ, MARYANN—38 Bunker Avenue, Brockton
 BLUNT, DONALD—Box 293, Marshfield
 BOULAY, ROLAND—797 Maple Street, Fall River
 BRADDOCK, DIANE H.—1388 Washington Street, East Bridgewater
 BRIGGS, SALLY ANNE—37 Courtland Street, Middleboro
 BROOKS, ROBERT A.—267 Hunnewell Street, Needham
 BRODEUR, CAROL DAVIS—66 Nonotuck Street, Holyoke
 BULLOCK, ADELE—Court Street, North Andover
 BURKE, MARIE ANN—29 Parker Avenue, Brockton
 CALABRO, ELEANOR—19 Neponset Road, Quincy
 CALLAHAN, JOHN J.—1 Lincoln Place, Natick
 CAMARA, MARIA F.—138 Tremont Street, Taunton
 CAMPBELL, DAVID—88 Charles Street, Whitman
 CARROLL, KATHLEEN—8 Hillside Avenue, Warren
 CARVALHO, MADELINE—522 Plymouth Avenue, Fall River
 CARVALHO, NANCY JEAN—20 Monson Street, Brockton
 CASCOE, LOIS—37 Ayer Street, Haverhill
 CASTRO, MARJORIE—35 Linden Street, Attleboro
 CHAMBERLIN, RICHARD—452 North Central Street, East Bridgewater
 CHAMPLIN, ROBERT F.—5 Pearl Street, Woburn
 CHENARD, MADELINE ANN—93 Wordell Road, Somerset
 CHISHOLM, NANCY—Jackson Street, Ayre
 CHURCHILL, HELEN TYLAINE—22 Bellevue Street, Medford 55
 CODDING, NANCY—251 Towne Street, Attleboro Falls
 CODY, SHARON ADELE—57 Taylor Street, Wollaston
 COLVIN, FRANCIS—191 Concord Street, Brockton
 CONNORS, CAROL A.—46 Union Street, Randolph
 COURANT, JOAN I.—85 Pleasant Street, Gloucester
 COWGILL, BARBARA J.—116 West Street, Randolph
 CREEDON, JANE—120 Belcher Avenue, Brockton
 CRIBBEN, PATRICIA—16 Chester Avenue, Brockton
 CRONIER, ELIANE C.—339 Lakeside Drive, Bridgewater
 CURRAN, FRANK J.—5 Claridge Terrace, Dorchester 24
 CURTIN, KATHLEEN—4 Sunset Road, Nahant
 CURTIN, MARY—13 Sunset Road, Waltham
 DAVIS, JOANNE—61 Hancock Street, Hanson
 DAVIS, LINWOOD—433 West Water Street, Rockland
 DELANI, CHESTER—136 Fuller Street, Dorchester 24
 DELORY, HELENA M.—28 Myrtle Street, Rockland
 DIBBLE, CHARLENE—88 Summer Street, Weymouth 88
 DIPERNA, MARY—96 Bailey Road, Somerville
 DOHERTY, JOAN—53 Church Street, Braintree
 DOHERTY, KEANNE E.—80 Pickering Street, Needham
 DONLAN, WILLIAM J.—381 Fruit Street, Mansfield

DONOVAN, CHARLOTTE A.—516 Washington Street, Abington
 DORSEY, ROBERT S.—486 Warren Street, Fall River
 DOYON, DONALD—99 Reynolds Street, New Bedford
 DUFFY, ANDREA LORETTA—864 Robeson Street, Fall River
 DUNCANSON, JACKIE—443 Adams Street, North Abington
 DUPONT, ROSE MARIE—5 Sandy Hill, Raynham
 DUOBA, BIRUTE—20 Enterprise Street, Brockton
 ECONOMOS, JULIE—15 East Chestnut Street, Brockton
 EMOND, NORMAN W.—561 Elsbree Street, Fall River
 ELLIS, GAIL—48 Bond Street, Norwood
 ELLIS, RONALD—17 Wellesley Avenue, Natick
 ELLISON, PATRICIA A.—34 Rotch Street, Fairhaven
 FEENEY, EILEEN—448 Bedford Street, East Bridgewater
 FENLON, KATHRYN M.—49 Lexington Avenue, Bradford
 FERRISI, RALPH, JR.—23 Griffin Terrace, South Weymouth
 FISHER, CHARLES—Oakland Avenue, Hanover
 FLYNN, PETER—326 Main Street, Bridgewater
 FOLEY, CHARLES F.—39 Howland Road, Fairhaven
 FONSECA, ANTONIA T.—534 Tecumseh Street, Fall River
 FORD, JOHN—19 Packard Street, Brockton
 FORREST, PAULA M.—18 Swan Street, Lawrence
 FOSTER, SUSAN—Clear Pond Road, Middleboro
 GAUVIN, PAUL A.—53 Riverview Street, Fall River
 GELINAS, BARBARA—53 Hillside Avenue, Brockton
 GIANNAROS, PETER—125 Winthrop Street, Brockton
 GIBBS, JOHN A.—2 Chestnut Road, Canton
 GILLIS, ALICE—307 Union Street, Holbrook
 GOLDBERG, INA S.—181 East Main Street, Fall River
 GOLDEN, DONALD—48 Parker Street, Marshfield
 GOLDSTEIN, ANITA LOUISE—253 Salem Street, Malden
 GOODWIN, ROBERT A.—71 High Street Ext., Natick
 GOUTAL, PAULETTE—105 Salisbury Road, Westwood
 GRABLE, WILLIAM G.—61 Middle Street, East Weymouth
 GRANT, GAIL—54 Roseen Road, Holbrook
 GREEN, LYNNE—159 Adams Street, New Bedford
 GRIGGS, DONNA M.—10 Lincoln Street, Melrose 76
 GRILLO, MARTHA—Lexington Street, Fall River
 HALL, JOANNE—Grove Street, Box 194, Hanover Center
 HAMMOND, JACQUELINE F.—16 Maple Street, Rockland
 HANDLEY, JUDITH E.—69 Ripley Road, Medford
 HANSON, DAVID E.—85 Willow Avenue, Wollaston 70
 HANSON, JOANN—221 Lincoln Street, Abington
 HAWKINS, LINNEA—40 Warren Street, Randolph
 HAYES, JUDITH A.—28 Gabriel Road, Sharon
 HEARN, ALICE C.—24 Warren Avenue, Middleboro
 HERLIHY, PATRICIA—93 Puritan Road, Somerville
 HENDERSON, PATRICIA ANN—50 Charles Circle, Stoughton
 HICKEY, JERRY—286 Whipple Street, Fall River
 HELMES, PATRICIA—434 Elm Street, Bridgewater
 HORAN, THOMAS—426 Indian Head Street, Hanson
 IUELE, JO-ANN—56 Vestry Street, Haverhill

JACKSON, EDWARD P.—23 Fulton Street, Hyde Park 36
 JACKSON, NANCY—138 First Way, Barnstable
 JENSEN, EVELYN—39 Sharpe Road, Belmont
 JOHANNSSON, JOYCE T.—260 Lawrence Road, Medford
 JOHNSON, CAROL—11 Whitman Street, East Weymouth
 JOHNSON, HELEN SIGRID—New Bedford Road, Rochester
 JOHNSON, NANCY A.—334 Washington Street, Whitman
 JUNG, MARIE—30 Abigail Adams Circle, North Weymouth
 JUSSILA, MERIDYTHE—107 Bay View Street, Hyannis
 KANE, EDWARD J.—432 West Union Street, East Bridgewater
 KANE, MAUREEN E.—10 Devon Road, Braintree
 KEAY, DONALD L.—343 Hillberg Avenue, Brockton
 KELLEHER, SHEILA—15 Montello Street Ext., Brockton
 KELLY, MAUREEN A.—105 High Street, Stoneham
 KENNEDY, MARIBEL—249 Palmer Street, New Bedford
 KEEP, LYNDIA—173 Allen Street, Braintree 84
 KILEY, JUNE—973 Crescent Street, Brockton 11
 KOSKA, BARBARA—16 Pershing Avenue, Acushnet
 KOZIOL, MAURENE V.—34 Harding Street, Fall River
 KROCKTA, NORA A.—34 Garden Street, Taunton
 KYLE, MARJORIE B.—3 Glen Road, Jamica Plain
 LANDINI, JANE—Foster Street, Littleton
 LANE, ANN LOUISE—122 Haskell Street, Fall River
 LANE, MARY ALICE—127 Leach Avenue, Brockton
 LEARY, C. JOYCE—201 Pond Street, Randolph
 LEHRBACH, LINDA—Champney Street, Groton
 LELIEVRE, GEORGE—99 Ridge Street, Fall River
 LEMIEUX, JANE—20 Hope Street, Brockton
 LEVESQUE, RALPH N.—Bedford Street, Lakeville
 LEVINE, MARVIN A.—120 Lewis Street, Lynn
 LIBBEY, LINDA L.—12 Dartmouth Street, Hyannis
 LILEY, JUDITH ANNE—29 Lone Pine Path, Weymouth 88
 LINCOLN, JOANN—54 Hill Street, Brockton
 LONG, DOROTHY—129 Wilson Street, Brockton
 LOGUE, EDWARD D.—560 Main Street, Woburn
 LOONEY, NORRINE ANNE—80 Winthrop Street, Brockton 24
 LOWE, DANIEL L.—Box 84, Elm Tree Drive, Assonet
 LUCAS, PRISCILLA—Locust Avenue, Rehoboth
 LUNDGREN, JOAN—42 William Street, Stoneham
 MADAN, RUSSELL—266 Market Street, Brockton
 MAGNER, ROBERT W.—4 Bartlett Terrace, Brockton
 MANSULLA, SANDRA J.—556 Pleasant Street, Brockton
 MARIAN, NANCY A.—329 West Elm Street, Brockton
 MARTIN, JUDITH—26 Edward Street, Brockton
 MARTINS, EVELYN—Taunton Street, Lakeville
 MATHESON, ROCHELLE—1173 Center Street, Middleboro
 MATTINSON, BARBARA A.—65 Park Road, Brockton
 MATTSSEN, JOAN—Boston Post Road, Sudbury, R. R. No. 1
 MAURO, PAULINE—25 Shawmut Street, East Weymouth
 MAYO, JONI—21 Lawrence Street, Fitchburg
 MCCORMACK, EDWARD J.—98 Academy Street, Braintree 85

- McGIBBON, LOUISE—49 Baker Avenue, Quincy
 McGONIGLE, HENRY J.—41 Clark Street, Everett
 McKINNON, DOLORES—12 Avon Way, Quincy 69
 McLAUGHLIN, ANN MARIE—63 Chestnut Street, Waltham
 McMENAMY, CORINNE—96 Main Street, Acushnet
 MEDA, DOROTHY L.—40 Quarry Street, Quincy 69
 MEIKLE, JEAN—212 Old Washington Street, Hanover R. D. No. 2
 MELLO, BARBARA—124 Eagle Street, Fall River
 MELLO, EDNA D.—79 Middle Road, Acushnet
 MELLO, FLORENCE—36 Green Street, Fairhaven
 MELLO, JOHN L.—988 County Street, New Bedford
 MERSEY, MARJORIE M.—271 Mulberry Street, Fall River
 MILBERY, LOUISA—West Elm Street, Pembroke
 MILLER, DOROTHY—251 Grove Street, Braintree
 MITCHELSON, ALEXANDER—153 Whitwell Street, Quincy
 MOODY, MARCIA—35 Franconia Avenue, Natick
 MOOERS, RICHARD E.—36 Dodge Street, Haverhill
 MORGAN, JOHN J., JR.—50 Walter Street, Fall River
 MUELLER, CAROL ANN—91 Fremont Street, Taunton
 MUNRO, DORIS E.—321 State Street, South Hanover
 MURPHY, CORDELIA—191 West Chestnut Street, Brockton
 MURPHY, CLAIRE—3235 Riverside Avenue, Somerset
 MURPHY, FRANCES A.—257 High Street, Wareham
 MURPHY, JEAN MARIE—87 Southern Avenue, Dorchester 24
 MURPHY, ROSEMARIE—173 West Main Street, Norton
 NADEAU, PAUL G.—16 Davids Street, Brockton
 NAGLE, WALTER R.—45 Pearl Street, Somerville
 NEEDHAM, CARYL—6 Emeline Street, Randolph
 NELSON, MARIETTA—16 Franklin Street, Plymouth
 NEWTON, FRED—933 High Street, Fall River
 NICKERSON, PRISCILLA—945 Commercial Street, East Weymouth
 NOBLE, HELENE P.—3 Grove Street, Lawrence
 OAKLEY, DONALD A.—231 Pleasant Street, East Bridgewater
 OLIVEIRA, MARCIA—58 Butler Street, New Bedford
 OLIVEIRA, WILLIAM—653 Brock Avenue, New Bedford
 ORNELLAS, PATRICIA ANN—8 Wood Street, Fairhaven
 PANNESI, PATRICIA A.—58 Amsden Street, Arlington 74
 PATTEN, DOROTHY—49 Marine Road, South Boston
 PERRY, MARGARET ROSE—67 Purchase Street, Taunton
 PETKUNAS, FRANCES J.—108 Plymouth Street, Middleboro
 PHELPS, GEORGINA—12 Sylvia Street, South Acton
 PHELPS, MARION—140 Pleasant Street, Raynham Center
 PHILLIPS, MARGARET A.—17 Fairmount Avenue, Braintree
 PHIPPEN, RICHARD S.—123 Broadway, Hanover
 PICARD, GILBERT D.—17 Oakland Avenue, North Westport
 PICKERING, CYNTHIA—416 North Main Street, Attleboro
 PIERSON, WARREN K.—Bank Road, Marshfield
 PIESCO, BEATRICE—27 Jackson Street, Brockton
 PIKE, GAIL—79 Bedford Street, Abington
 PINTO, HELEN—12 Charles Street, Taunton
 POPE, JOYCE A.—294 Summer Street, Brockton
 PORTER, JAMES—130 Summer Street, New Bedford
 POWERS, BERNARD F.—31 Martin Street, Whitman
 POYANT, MURIEL B.—406 Main Street, Fairhaven
 PRILGOUSKY, BARBARA—25 Ridge Street, Brockton
 PRINCE, ROSAMOND L.—Grange Hall Road, Dalton
 PROPAS, ANNA C.—6 Palm Place, Brockton
 PULSON, BARBARA JOAN—147 Cottage Park Road, Winthrop
 QUINN, SARAH ANNE—1154 Worcester Road, Framingham
 QUIRK, CYNTHIA—44 School Street, Framingham
 RAMOS, LOUIS J.—165 Lowell Street, Lawrence
 REED, JANICE—372 Longwood Avenue, Brookline
 REED, VIRGINIA—1 La Crosse Avenue, Pigeon Cove
 REYNOLDS, CAROL—150 Pierce Road, Weymouth
 RICE, SANDRA—Carlisle
 RICHARDS, CAROL F.—17 Overlook Avenue, Brockton
 RIOUX, TIMOTHY M.—128 Freeman Street, North Attleboro
 ROBERTSON, NANCY—44 Holcott Drive, Attleboro
 RODRIGUES, LOUISE A.—405 Orchard Street, New Bedford
 ROSTEDT, GAIL—Adams Street, Westminster
 RUBINOVITZ, SHEILA—66 Longwood Road, Quincy 69
 RYAN, CHARLES T.—37 Mt. Pleasant Street, Rockport
 RYAN, SHEILA—19 Taylor Street, Framingham
 SADLIER, NANCY M.—58 Parke Avenue, Squantum
 SARNO, ELEANOR M.—95 Baldwin Avenue, Everett 49
 SCARLATA, LARAINÉ—130 Furnace Brook Parkway, Quincy 69
 SCOLARO, MARIE A.—5 Oak Terrace, Lexington
 SHANAHAN, MAUVREEN—68 Lake Street, Abington
 SHEAHAN, SYLVIA A.—54 Foster Street, Fall River
 SHERMAN, ELLERY R.—39 Washburn Street, New Bedford
 SINUE, ALBERT J.—72 Wilder Street, Brockton 20
 SIROIS, GEORGETTE M.—1 Strathmore Road, Braintree
 SMITH, EVERETT—396 Grove Street, Fall River
 SMITH, JACK—579 Liberty Street, Rockland
 SOARES, ROGER—80 June Street, Fall River
 SORENSON, MARION—147 Tarkiln Hill Road, New Bedford
 SOUZA, ALFRED J.—19 Howland's Lane, Kingston
 SOUZA, JANE A.—Main Street, Waquoit
 SOUZA, JOY ELIZABETH—162 Arnold Street, New Bedford
 STETSON, JANE—41 Glendale Street, Weymouth
 STEVENS, DARLA—12 Chestnut Street, Danvers
 STRACHAN, ELIZABETH ANN—Sunnyside Cottages, Beach Point, North Truro
 SULLIVAN, HELEN—52 Hollywood Road, West Roxbury
 SULLIVAN, HELEN A.—78 Grant Street, Fall River
 SULLIVAN, KATHERINE—76 Exeter Street, Lawrence
 SULLIVAN, MARIE A.—51 Cherry Hill Drive, Seekonk
 SWEENEY, JOHN L.—138 Reed Street, Rockland
 TAPPEN, BARBARA J.—7 Bailey Street, Quincy
 TEBO, DONALD P.—Cordaville Road, Cordaville
 THOMAS, PETER J.—338 Orchard Street, New Bedford
 THOMPSON, RAYMOND—132 Oak Street, Taunton

THORNTON, BETTE—69 Winter Street, Saugus
 TIBBETTS, LEIGH O.—185 Depot Street, South Easton
 TOWER, CYNTHIA DIANE—412 Crescent Street,
 Brockton 2
 TRUFANT, ANNA M.—63 Tower Avenue, South
 Weymouth 90
 TSOUHAS, RICHARD A.—8 White Avenue, Brockton
 USTACH, MARION—101 Genesee Street, Springfield
 VANCINI, MARY BETH—126 Fern Street, New Bed-
 ford
 VENTHAM, ELAINE M.—237 Plimpton Street, Wal-
 pole
 VIERA, ARMAND R.—245 Roger Street, South Dart-
 mouth
 VIEIRA, NELSON—360 Brooklawn Avenue, New
 Bedford
 WALDRON, AGNES—Mill Street, Medfield
 WALL, NEAL F.—111 Campbell Street, New Bedford
 WALSH, MARILYN JEAN—26 Silver Street, Randolph
 WALTERS, FRANCESCA—112 Academy Avenue,
 Weymouth 88
 WARE, MAUDE C.—308 Linwood Street, Abington
 WEBSTER, BARBARA BRADFORD—Willow Street,
 Bass River
 WELLS, BEVERLY ANN—22 Bridge Road, Salisbury
 WELLS, KAREN—Cummington
 WELLWOOD, ROBERTA—351 Somerset Avenue,

Taunton
 WEYGAND, DIANE—215 Hancock Street, Stoneham
 WHISENANT, LUCILE LORETTA—P. O. State Line
 No. 1, Alford
 WHITE, RONALD PAUL—Carver Road, Plymouth
 WHITE, SHEILA MARY-THERESE—254 Pleasant Street,
 East Walpole
 WILLIAMS, JANE GRAY—5314B Arnold Avenue,
 Otis Air Force Base
 WILLIAMS, JOAN A.—213 Elliot Street, Brockton
 WILLIAMSON, THOMAS D.—New York Avenue, Oak
 Bluffs
 WILSON, MARY-JEAN—2 Crawford Street, Arling-
 ton 74
 WILSON, VALORIE LEE—57 Century Road, South
 Weymouth
 WINSTON, FRANCINE—46 Ferncroft Road, Milton
 WONSON, MONA F.—258 East Street, Bridgewater
 WOOD, DEBORAH—Standish Way, West Yarmouth
 WORCESTER, EDWARD—261 South Street, West
 Bridgewater
 YOUNG, PRISCILLA J.—257 West Center Street, West
 Bridgewater
 ZAPASNIK, MARCIA R.—10 Doolittle Court, Som-
 erset
 ZOSTAK, FRANCES E.—103 Spring Street, Brockton

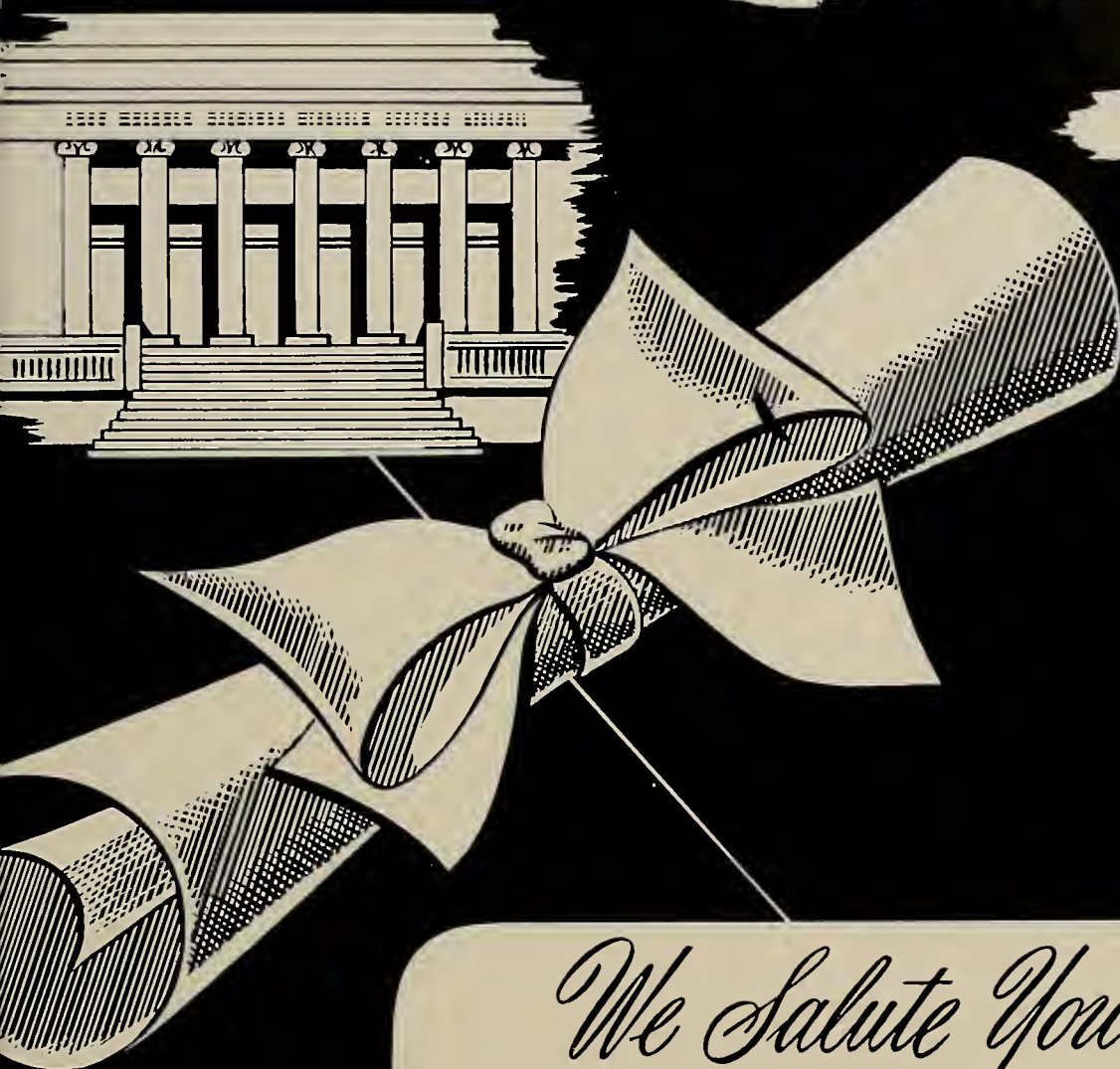

We Salute You!

Congratulations and the best of luck! We at Loring are proud of the part we have had in helping to make your classbook a permanent reminder of your school years, recording with photographs one of the happiest and most exciting times of your life! We hope that, just as you have chosen us as your class photographer, you will continue to think of Loring Studios when you want photographs to help you remember other momentous days to come! When you choose Loring portraits, you are sure of the finest craftsmanship at the most moderate prices!

LORING  STUDIOS

New England's Largest School Photographers

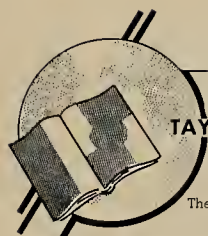

LITHOGRAPHED BY

TAYLOR PUBLISHING CO.

DALLAS • TEXAS

The Best Yearbooks are TAYLOR-MADE





