



Bridgewater State University

Virtual Commons - Bridgewater State University

Bridgewater State Yearbooks

Journals and Campus Publications

1947

Alpha [Yearbook] 1947

Bridgewater State Teachers College

Follow this and additional works at: <https://vc.bridgew.edu/yearbooks>



Part of the [Education Commons](#), and the [Social History Commons](#)

Recommended Citation

Bridgewater State Teachers College. (1947). *Alpha [Yearbook] 1947*.

Retrieved from: <https://vc.bridgew.edu/yearbooks/57>

This item is available as part of Virtual Commons, the open-access institutional repository of Bridgewater State University, Bridgewater, Massachusetts.

ALPHA



1947

STATE SPACE COLLEGE
BRIDGEWATER, N.J.



THE
CLEMENT C.
MAXWELL
LIBRARY
BRIDGEWATER
STATE
COLLEGE



BERNICE NOVICK

STATE TEACHERS COLLEGE
BRIDGEWATER, MASS.

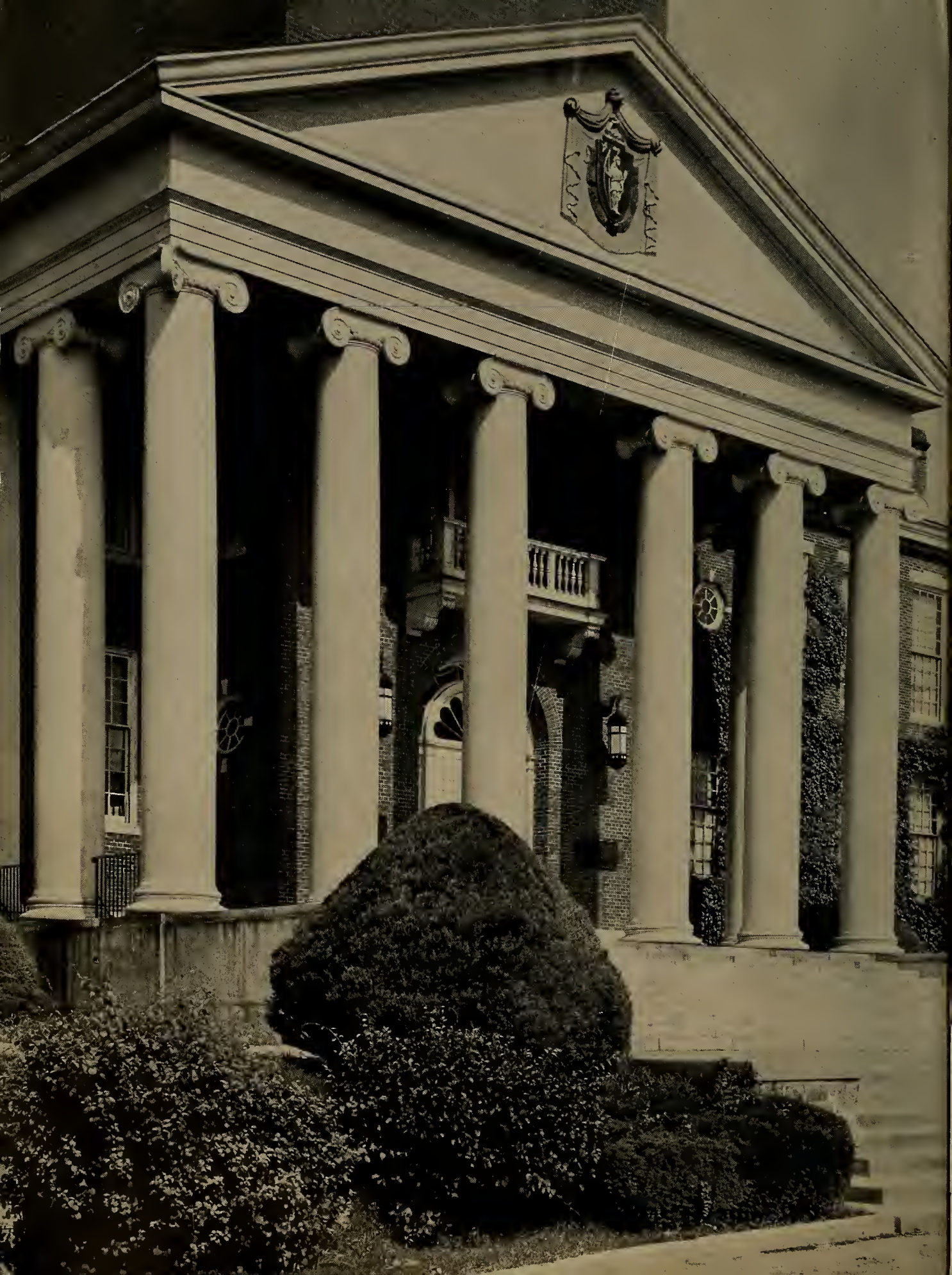

A

1947

L

P

H

STATE TEACHERS
COLLEGE

BRIDGEWATER,
MASSACHUSETTS

A

1947



DR. JOHN J. KELLY
President

To the Class of 1947

It is quite evident that the accomplishments of all Sciences having man as an object remain insufficient and that our knowledge of ourselves is still most rudimentary.

"Man should be the measure of all things." On the contrary he is a stranger in the world that he has created. He has been incapable of organizing this world for himself because he did not possess a practical and a spiritual knowledge of his own nature.

Thus the enormous advance gained by the sciences of inanimate matter over those of living things is one of the greatest catastrophes ever suffered by humanity. Every advance of science now brings the grim reminder that new powers can be used for evil as well as for good.

The environment born of our intelligence and our inventions is adjusted neither to our stature nor to the needs of humanity. Therefore the natural conditions of existence have been destroyed by modern civilization, the science of man has become the most necessary of all science.

Here is a special need that must be met in our time. It will be met in part by our schools, colleges and institutions of higher learning.

It will also be met by professional men, skilled and unskilled labor, and management. Surely by this time we ought to know something about human nature. We ought to know man's basic needs.

Have you ever stopped to ask yourself this question, "What do I want from life?"

One of our first needs is security, not merely economic security that will protect us against hunger or want, but the emotional security which comes from knowing that we are efficient in discharging the duties of our positions as teachers that we have been well trained to do what is expected of us, that we are worthy of our hire. We want a sense of security in our family relations, in our life with our neighbors, with our students, and in our relations with other nations.

The basic human need is not the security of the body but of the spirit. It is this need that we encounter in all problems of race relations. It is this need that makes for high or low morale among people. It is because of this need that men seek to escape from themselves.

May success in your chosen profession be measured by your contribution of service to those you instruct and to your fellow-man in their quest for spiritual security: the fundamental philosophy of your Alma Mater.

John Feely.



To

M. KATHARINE HILL

*teacher of
literature and speech, we dedicate our book in
loving appreciation for her inspiration and
guidance to her classes through the years.*

Homines,

dum docent,

discunt

—Seneca: *Epistulae ad Lucilium*, Epis.

Vii, Sec. 9

*“Men learn while they teach.” These
are the words which Miss Hill has chosen to
leave with the Class of 1947 for their guidance
through their future life. Seniors, look and
learn thereby.*



F

A

C

U

L

T

Y



“ He held his seat ; a friend to the human race.

Fast by the road, his ever-open door

Obliged the wealthy and relieved the poor.”

Alexander Pope



JOSEPH I. ARNOLD
Sociology
History and Government



MARY ISOBEL CALDWELL
Physical Education



JULIA C. CARTER
Head Librarian
Library Courses



MARY M. CROWLEY
Supervisor of Art



RUTH E. DAVIS
Director of Training



JOHN L. DAVOREN
Literature
Dramatization



LOIS L. DECKER
Physical Education



GEORGE DURGIN
Mathematics
Economics



CHARLES E. FOTH
History



MRS. EDITH FROST
Languages



E. IRENE GRAVES
Biological Sciences

PAUL GREELEY
Art



BESSIE E. GOFF
Assistant Librarian
Introduction to Education

D. FRANCIS HARRIGAN
Penmanship





PAUL V. HUFFINGTON
 Geography
 Geology
 Climatology



M. KATHARINE HILL
 Speech
 Literature



T. LEONARD KELLY
 Chemistry
 Physical Science



OLIVE H. LOVETT
 Composition



RUTH I. LOW
 Speech
 Composition
 Reading



IVA V. LUTZ
 Education
 Psychology



CHARLES B. McMULLEN
Psychology
Tests and Measurements

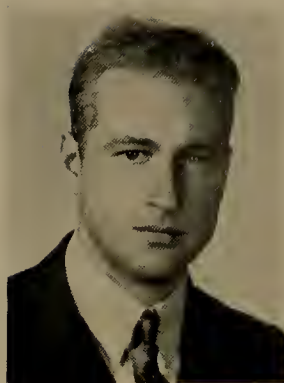

FREDERICK A. MEIER
Dean of Men
Physical Education
Biological Science

CLEMENT C. MAXWELL
Literature
Sociology



SALLY MERROW
Physical Education

MARY J. MORIARTY
Physical Education



FRIEDA RAND
Supervisor of Music

ROBERT W. RUCKER
Geography
Psychology





S. ELIZABETH POPE
Dean of Women



BALFOUR S. TYNDALL
Physics
Geography



GLADYS ALLEN
Grade 2



LOUISE H. BORCHERS
Grades 4 and 5



ELIZABETH HOLLIS
Grade 3



EVELYN LINDQUIST
Principal of Training School



MARY L. MARKS
Kindergarten



GERTRUDE ROGERS
Grade 1



HELEN SLEEPER
Grade 4



DORIS SPRAGUE
Grade 5



CHARLOTTE THOMPSON
Grades 2 and 3

GRACE SMITH
Grade 1



MRS. FLORENCE RAYMOND
Grade 6

MRS. MARGARET O'BRIEN
Grade 6

VERONICA DOUGLASS
Dietician



S

E

N

I

O

R

S



*"I have trod the upward and the downward
slope,*

I have endured and done in days before;

I have longed for all and bid farewell to hope;

*And I have lived and loved and closed the
door."*

—Robert Louis Stevenson

Class History

By Olivio A. Lopes

IN 1943 Bridgewater as well as America was singing "Pistol Packing Mama" and that great opus, "Mairzy Doats." Except for one or two exceptions, the men were already in the armed services in the deep south, in Britain, in the south Pacific and in Panama. At Bridgewater, the frosh girls were preoccupied with unorthodox fashions for initiation week: yellow gym suit tops, contrasting skirts, large umbrellas, bathing caps and no make-up.

Election results made Lenore Kelly, president; Joan Hummel, vice-president; Phyllis Lawday, secretary; and Priscilla Randall, treasurer.

Although the social calendar was dismal, dances at Standish and Edwards filled in the gaps. The Freshman War Bond Drive, headed by Lenore Kelly, Lee Rowell, Helen Killory, Beverly Morey and Priscilla Randall, was held in December, featuring such slogans as "Buy war stamps instead of candy and keep your weight down."

It was the frosh's first Christmas at Bridgewater, and Elsie Packer sang in the Woodward Sextet at the Christmas Carol Concert.

Mardi Gras took place on January 7, 1944, but no king was crowned due to the scarcity of men. Its theme was international peace with flags and pictures of F.D.R., Churchill, and Stalin as decorations.

It was also the year the freshmen produced "This is College" for the benefit of the Red Cross. Books like "Paris Underground" were being reviewed by the Library Club, and in the March issue of *Campus Comment* one read that Dick Dorey was at Shaw Field, S. C. Also in

1943, Alpha Psi Omega, national honorary dramatic fraternity, established Iota Epsilon chapter at Bridgewater.

In April the Bond Drive Variety Show was held in which the freshman class act was judged best, thanks to Betsy McCosh and Harriet Parsons for writing words to well-known songs telling about campus life.

The noted poet and novelist, Robert P. Tristram Coffin spoke on the art of writing, and in the May 26th issue of *Campus Comment* the college read of Mr. Brenelle Hunt's retirement after having been with Bridgewater since 1899.

With the sophomore year came "White Cliffs of Dover" and a host of new words such as G.I., snafu, dimout, beachhead, and Eisenhower. Psychiatry began to color movie plots. Ruth Anderson became president; Muriel Lee Rowell, vice-president; Eileen Finnegan, secretary; and Betty Roper, treasurer.

In September the Hyannis students and Miss Bessie Goff, Miss Mary J. Moriarty, Mr. Robert W. Rucker and Mr. Charles W. Foth joined Bridgewater, and the sophomore class was the largest in the college. Bob Clemence was then stationed in Asheville, N. C.



Initiation—Hyannis version

"Jungaree Jive" in November featured pig-tailed girls and "mock" men. In the initiation committee were Dot Mackin, Jeanne Peck and Alice O'Malley; Lenore Kelly became assistant treasurer of W.A.A. with Gloria Olson and Peg Thiesing as activity directors.

Dick Dorey was now a lieutenant, stationed at Mabry, Fla.; Leo Beaumont was finding civilian life "too boring," according to an interview in *Campus Comment*, having just been discharged from the service; Bernard LaCouture was at Ft. Myers, Fla., and Varma Sundelin was shipping overseas to Britain.

The March Red Cross Drive transformed Horace Mann auditorium into a South Pacific USO with Rita Custeau, Patty Bigelow, Dorinda Lovell, Virginia Perkins, Helen Kasanovicz and Jean Schlosstein as tap dancers. In April the comedy "Johnny-on-the-Spot" starred Margaret Thiesing, Eldon Iawson, Gloria Olson and Leo Beaumont.

Virginia Perkins represented the class as an All-American girl at the "Gym-Jam" where the sophomore class danced the never-to-be forgotten "Rufly-Tuftly" and "Gathering Peascod." In an April issue of *Campus Comment*, this writer dis-



Graduation

covered he was visiting Oxford and Edinburgh and drinking tea!

In May, Lenore Kelly was elected second vice-president of S.C.A.; Jack Herman became assistant treasurer.

The junior year began with Helen Kasanovicz as president; Helen Killory, vice-president; Eileen Finnegan, secretary; and Virginia Olson, treasurer. This was also the year when F.D.R. died, when V-E and V-J became realities, when atomic bombs, energy and control became worldwide issues, when demobilization of troops began in earnest, and when nylons could be bought if you stayed in line long enough. The girls became big sisters, and training school loomed ahead. In November Mr. Durgin and Mr. Meier returned to the faculty.

"Where the Heart Is," based on the gospel according to St. Matthew, was the Christmas play for 1945, featuring Leo Beaumont as Balthasar. During December, Miss Irene E. Henderson retired as housemother of Woodward Hall after having locked Wood's door at ten-fifteen since 1927.

It was Mardi Gras' year again; this time it was "Au Clair de la Lune sur la Riviera." Lee Rowell was crowned queen



—Ah—men!—



Keep the oak boughs high!

and Jack Herman did honors as Father Lent. Lucille Paquette headed the program committee.

In April the Chowder and Marching Club was revived through the efforts of Edward Wojnar. And we were seniors!

Senior class officers were Roberta Burnham, president; Priscilla Randall, vice-president; Elsie Packer, secretary; and Ruth Anderson, treasurer.

We felt like seniors during cap and gown week, September 22 to 26. The returned men sponsored "Ye Olde Time Barn Dance" in early October; Richard Dorey was general chairman; Leo Beaumont, decorations; Robert Clemence, hospitality.

The first semi-formal of the year, sponsored by *Campus Comment*, the "Discovery Ball," was held October 12; Lee Rowell, general chairman; Helen Kasanovicz, refreshments; and Lucille Paquette, decorations.

This was the year that Wakeman's "The Hucksters" sold 650,000 copies and W. Somerset Maugham's "The Razor Edge" was published. John L. Lewis paralyzed the nation and threatened to close schools with his coal strike. OPA

died and the end of hostilities was finally signed. The UN site was chosen, and the Republicans with their "Had Enough?" campaign once more gained control of Congress. This was the year that we had three weeks off for Christmas and no February vacation. This was also the year we spent eight unforgettable weeks practice-teaching "on our own."

Betty Roper was S.C.A. president and Dot Mackin became president of W.A.A. Lenore Kelly was elected vice-president of S.C.A. with Dot Merrill as secretary and Jack Herman as treasurer.

Leo Beaumont became president of the Boyden's Men Club, and Eldon Lawson became president of M.A.A. with Edward Wojnar serving as secretary.

The highly successful S.C.A. "Starlight Ball" of December 6 brought 1946 to a happy conclusion, and the men's original musical comedy "Young Howard," directed by Bob Clemence, started 1947's social calendar spinning. On Valentine's Day, February 14, the W.A.A.-M.A.A. semi-formal was held.

And so, despite vicissitudes, the class of 1947 marches on. Its destination is as yet unknown, but we are sure of its ultimate success.



Winter scene



Seniors all

IN MEMORIAM

Mr. Pete Wood, for many years beloved janitor of the college, died suddenly on January 29, 1947. We wish to take this opportunity to put down for future reference the importance of this man for whom so many of us felt a deep affection. He spent his life in constant service to the college and died while still giving this service.



RUTH B. ANDERSON
Hyannis
Elementary
Resourceful, intelligent, diligent



MARGARET E. ANDREWS
Whitman
English
Capable, amiable, earnest



MARY A. ANGELEY
Abington
History
Stoical, animated, diplomatic



HELEN R. BAUMBACH
Longmeadow
Mathematics
Loquacious, resolute, dramatic



LEO E. BEAUMONT
Centerville
Social Studies
Dogmatic, assured, emphatic

MARGARET T. BEGLEY
Lakeville
Elementary
Pert, friendly, cheery



BEATRICE BESBRIS
Taunton
Elementary
Dignified, mild, meticulous



MARGARET BIGELOW
Northboro
Physical Education
Pensive, introspective, effervescent



LOUISE BIGNELLI
New Bedford
Elementary
Competent, serene, trim



MARGARET C. BOFFETTI
Sagamore
Elementary
Reserved, affable, unaffected





JEAN C. BOWLER
Waltham
Elementary
Considerate, sympathetic, staunch



JANICE BURCHARD
North Attleboro
English
Proficient, conventional, poised



MARGARET BURKE
Walpole
Elementary
Diffident, buoyant, responsive



ROBERTA BURNHAM
Kingston
Elementary
Tranquil, stable, adroit

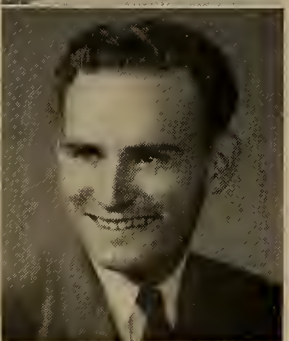

ROBERT B. CLEMENCE
Falmouth
Science
Enterprising, dynamic, assertive

LOUISE CONANT
Arlington
Elementary
Conscientious, verbose, stately



PATRICIA COYNE
Wareham
Elementary
Confident, cheerful, flamboyant



JEAN E. CRANE
Bridgewater
English
Erudite, positive, genuine



RUTH CUSHING
Middleboro
Elementary
Good-natured, impulsive, carefree



RITA CUSTEAU
Lowell
Physical Education
Enthusiastic, independent, informal



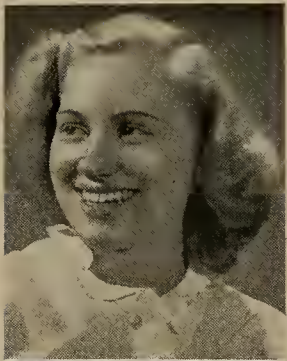

HELEN DAVIDSON
Boston
Social Studies
Deliberate, persevering, studious



RICHARD E. DOREY
Brockton
Science
Unrestrained, clever, waggish



JEAN DOUGLASS
Swansea
Elementary
Cordial, dependable, observing



ARDYS FARNSWORTH
Feeding Hills
Physical Education
Composed, sunny, accommodating



EILEEN FINNEGAN
South Braintree
Elementary
Perky, optimistic, egregious

WALTER E. FORRED
Bryantville
History
Assuming, ministerial, business-like



GERTRUDE GERSTEIN
Springfield
Elementary
Brisk, brainy, sure



ANITA GHILARDI
New Bedford
Science
Frank, absolute, methodical



MURIEL GLASER
Brockton
History
Determined, self-assertive, glib



CHRIS GRAMMATICAS
Hyannis
Junior-Senior High
Sagacious, active, polished





FROSTINE GRAVES
Williamsburg
Elementary
Sedate, delicate, subtle



MARION GUILBAULT
Montague City
Languages
Queenly, trenchant, attractive



ATHERLEEN HANSON
Brockton
Elementary
Painstaking, pleasant, obliging



DOROTHY HARRIMAN
Dennis
Mathematics
Conclusive, devoted, thriving

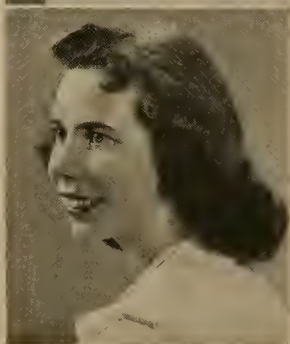

MARGUERITE HASKELL
Dedham
History
Energetic, refreshing, thoughtful

JACK M. HERMAN
Brockton
Social Studies
Unctuous, delving, ambitious



ALICE JOSEPH
Wellfleet
Elementary
Unobtrusive, wholesome, congenial



HELEN KAZANOVICZ
Worcester
Physical Education
Gracile, captivating, striking



LENORE KELLY
Brockton
Science-Mathematics
Executive, accomplished, adept



HELEN KILLORY
Wollaston
History
Blithe, bright-eyed, bonny





KATHERINE KVALE
Waban
History
Winsome, dainty, warm

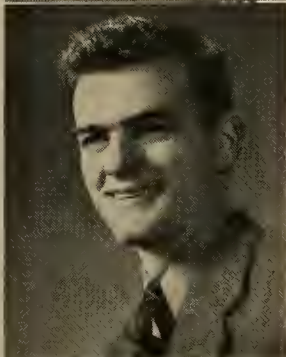

BERNARD LA COUTURE
Brockton
History
Cynical, worldly, hale



ELIZABETH LAGARDE
Stoughton
Elementary
Tasteful, coquettish, expedient



EDNA LAHEINE
West Barnstable
English
Literary, idealistic, ingenious



MILDRED LAPPEN
Winthrop
Physical Education
Gymnastic, potential, untroubled

ELDON LAWSON
Brockton
Science-Mathematics
Focular, suave, quizzical



MARGARET LOPES
West Wareham
English
Imperturbable, self-reliant, decorous



OLIVIO LOPES
Mattapoisett
English
Gifted, keen, scholarly



DORINDA LOVELL
Barnstable
Physical Education
Regal, elegant, blasé



DOROTHY MACKIN
Brockton
Physical Education
Honest, efficient, co-operative





ANN McNAMARA
Haverhill
Elementary
Lively, prankish, flexible



BETSY McCOSH
Manomet
Physical Education
Bubbling, sensible, plucky



DOROTHY MERRILL
North Abington
Science
Lucid, expert, musical



MARGARET MONAHAN
Wareham
History
Charming, pulchritudinous, unassuming



EDWINA MONTAGUE
Hyannis
Science-Mathematics
Able, analytical, versatile

KATHRYN MOORE
Bridgewater
History
Demure, dreamy, wistful



MARION MOORE
Worcester
Physical Education
Attractive, unusual, active



BEVERLY MOREY
Mattapoisett
English-Music
Smooth, sensitive, picturesque



MARGARET MURPHY
Springfield
Social Studies
Aspiring, enigmatic, meditative



MARTHA NICKERSON
Attleboro
English-Library
Assiduous, loyal, scrupulous





BERNICE NOVICK
Brookline
Elementary
Pictorial, debonair, spicy



GLORIA OLSON
Melrose
Elementary
Faunty, theatrical, confident



VIRGINIA OLSON
Rockland
Social Studies
Pertinacious, contented, adequate



ALICE O'MALLEY
Norwood
History
Quixotic, whimsical, witty



ELSIE PACKER
Swansea
Science-Mathematics
Sedulous, dauntless, pleasing

LUCILLE PAQUETTE
Attleboro
Languages
Fastidious, linguistic, luminous



HARRIET PARSONS
Franklin
English-French
Deliberative, talented, neutral



THELMA PARSONS
North Abington
History
Inviting, agreeable, nonchalant



JEANNE PECK
Shelburne
Elementary
Compassionate, faithful, courtly



VIRGINIA PERKINS
Acushnet
Physical Education
Popular, convivial, spirited





KATHERINE ROGERS
Wellfleet
Physical Education
Unruffled, proud, sleek

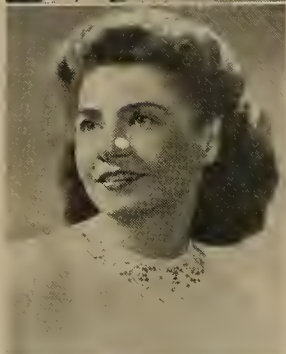

ELIZABETH ROPER
Brockton
Elementary
Altruistic, tolerant, indispensable



MURIEL LEE ROWELL
Fall River
English
Gracious, dexterous, sophisticated



JEAN SCHLOSSTEIN
Warren
Physical Education
Provocative, pleasant, warmhearted



BARBARA SCOBLE
Islington
English
Pungent, neat, thorough

PATRICIA SHORTALL
Canton
Elementary
Precipitous, humorous, easygoing



HELEN SMARSH
Middleboro
Science
Steady, natural, particular



IRENE C. SMIALEK
Fall River
French-English
Aesthetic, discerning, artistic



ELAINE SULLIVAN
East Braintree
Elementary
Delightful, naïve, sentimental



VARMA SUNDELIN
West Barnstable
Science
Sentient, canny, droll





SHIRLEY THATCHER
South Yarmouth
Science-Mathematics
Avid, righteous, inevitable



GRACE THEBERGE
New Bedford
Elementary
Felicitous, self-possessed, cultivated



MARGARET THIESING
Shrewsbury
English
Vigorous, individual, vivid



MARY VARROS
Brockton
English
Exotic, blunt, gaudy



ANNA WALSH
Brockton
Elementary
Matter-of-fact, pliant, helpful

RUTH WALSH
Bridgewater
History
Outspoken, lighthearted, mundane



BARBARA WARREN
Springfield
History
Intellectual, precise, liberal



JEANNE WEBSTER
Waltham
Elementary
Lithe, romantic, earthly



PHYLLIS WERLIN
Saugus
Elementary
Workmanlike, happy, sparkling



JOHN WILLIAMS
Provincetown
History
Personable, ardent, plausible





EDWARD WOJNAR
New Bedford
History
Shrewd, elusive, impressive



PRISCILLA RANDALL
Swampscott
Elementary
Gratifying, petite, modish

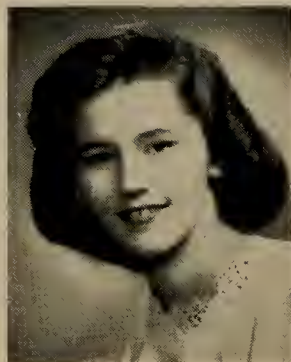

RUTH GRALTON
Somerville
Elementary
Piquant, capricious, comely

ELEANOR BENAC
New Bedford
Elementary
Refined, quiescent, sincere

Senior Class Officers

President, Roberta Burnham
Vice-President, Priscilla Randall
Secretary, Elsie Packer
Treasurer, Ruth Anderson

FORMER MEMBERS OF THE CLASS

Margaret Anderson

Margaret Barros

Maureen Carey

June Chase

Carol Clark

Marion Clark

Myrtle Cobb

Marjorie Durgin

Juliette Fillion

Louise Foley

Joan Hummel

Elizabeth Johnson

Lillian Jones

Phyllis Lawday

Dorothy Jean Painter

Miriam Pentinen

Virginia Pinel

Lois Potter

Thomas Raymond

Mary Louise Reagan

Betty-Ann Shugrue

Katherine Soule

Marie Jeanne Wickles

Nora Winkle

Bessie Woodard

Paul Daley

Janice Holmberg

Ann Redgate

Annette Kerr

Claire Bolles

CLASS ODE

The beacon light was off when first we came;
It left the campus dim with shadowed door.
The men were gaining different faiths and skills
In older fields of learning. This was war.

The girls remained behind and plodded on.
We stumbled in our effort to belong,
We bowed and scraped and worshipped campus gods,
And won the right to sing tradition's song.

The prize was worth the effort that it cost.
The benefits we reaped from new-made bonds
Of love for people and for hallowed spots
Are those to which a life fulfilled responds.

With men returned the class is now complete.
What is to be, rests now on what is gone.
Let years of work and struggle prove their worth;
We face the future, brave. The light is on.

Jean Crane
Margaret Thiesing





Standing: Eunice Manchester, Ellen Galligan, Mary Ruth Sullivan, Cynthia Jones, Corinne McDonough, Phyllis Jones, Hester Barnes
Seated: Barbara Scoble, Janice Burchard, Jean Crane, Margaret Thiesing, Marion Moore, Elsie Packer

ALPHA BOARD

Editor-in-Chief: Jean Crane
Literary Editor: Margaret Thiesing
Business Manager: Robert Clemence
Advertising Manager: Barbara Scoble
Art Editor: Janice Burchard
Photography Editor: Elsie Packer
Treasurer: Helen Kasanovicz
Secretary: Marion Moore
Advisors: Miss Bessie E. Goff
 Mr. Paul Greeley
 Dr. Clement C. Maxwell

APPRECIATION

The *Alpha* board would like to extend its sincere thanks to Miss Bessie E. Goff for her sharing of our problems and advice on all phases of the book, to Miss S. Elizabeth Pope for her financial guidance, to Mr. Paul Greeley for his aid to the Art Department, and to Dr. Clement C. Maxwell for his assistance to the literary department. The help of Mary Angeley, Margaret Andrews, Bernice Novick, and Olivio Lopes, plus that of other students, is also appreciated.

Undergraduate Members

Assistant Editor: Mary Ruth Sullivan
Assistant Literary Editor: Cynthia Jones
Assistant Business Manager: Corinne McDonough
Assistant Advertising Manager: Eunice Manchester
Assistant Art Editor: Ellen Galligan
Assistant Photography Editor: Hester Barnes
Assistant Treasurer: Phyllis Jones



ACTIVITIES

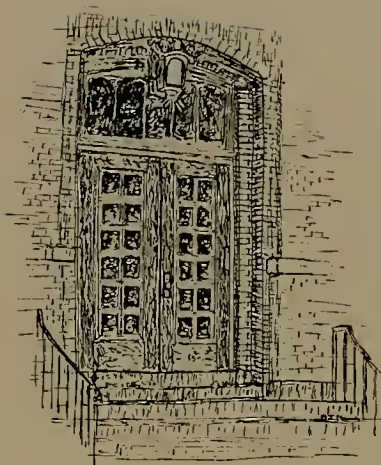

“Write on your doors the saying wise and old:

*‘Be bold! Be bold!’ and everywhere Be
bold; but be ye not too bold!”*

Henry Wadsworth Longfellow



Jack Herman, Cynthia Jones, Dot Merrill, Betty Roper, Lenore Kelly, Martha Walsh

S. C. A.

The Student Co-operative Association is the largest and most important organization on campus. It makes the rules for governing the student body in so far as it is permitted. During the year delegates are sent to New York for meetings with other representatives of governing associations, a formal is held, and the problems encountered on campus are discussed at monthly meetings. Since every student at the college is a member of the association its aims of promoting unity and fostering co-operation are participated in by all.



Back Row: Martha Walsh, Cynthia Jones, Janice Burchard, Margaret Thiesing, Jean Campbell, Ann Venti

Front Row: Mary Ruth Sullivan, Dorothy Mackin, Margaret Bigelow

M. A. A. and W. A. A.

These two organizations combined encompass in their membership the entire student body. The Men's Athletic Association sponsors the sports of the college for the men. In the fall it is soccer. The men can be seen trotting across the campus heading for the field in back of the Training School. Dorey, Clemence, Sweeney, Grimley are the best known and most popular players. In the winter the varsity basketball team is the primary function of the men. When many of the college students are seen headed for the gym, you can rest assured the basketball team is playing New Bedford, Salem, or Becker. On the first team there are such men as Zion, Teahan, Smith, Grimley and others. In the spring the ball and bats are dusted off and both the girls and men fight for a place to bat a few balls around and race around bases. While the men are busily rapt in their various sports, the women have an intensive program of their own. This program includes such things as volley ball, bowling, basketball, hiking, biking, archery, folk dancing, modern dancing, softball, and tennis. W.A.A. Board is made up of many activity directors. This governing board meets, makes up the athletic program, discusses problems, runs socials, and this year of course, plans the Gym-Jam.



Standing: Robert Clemence, Francis Verre, Burnham Miller, Richard Dorey

Seated: Walter Gibson, Edward Wojnar, Mr. Meier, Eldon Lawson



Standing: Ann Venti, Anna Gloster, Rita Davis

Seated: Eileen Finnegan, Helen Killory, Frances Mulqueeney

DAY STUDENT COUNCIL

This organization corresponds to Dormitory Council in that it regulates the activities of the commuters while they are on campus. It is made up of representatives of each division and the elected officers. They govern such things as the social room, day student problems, and make locker arrangements for each commuter. Each fall they sponsor a day-student social to encourage the upperclassmen to become more familiar with the freshmen so as to help them in the difficult adjustment some of them have to make.

DORMITORY COUNCIL

The Dormitory Council is one of the most active groups in the college. As a branch of the system of student government, it organizes and enforces a code of honor by which we live in the dormitories. It has jurisdiction over such things as late permissions and punishment of the culprits who misuse them, rules in the dining hall, seating in the dining hall, and keeping general order in the dormitories. To state it simply it is the duty of the council to formulate a set of rules governing actions in the dormitory, on campus, and off campus privileges.



Elsie M. Packer, Beverly Morey,
Jeanne Peck, Grace Theberge
(missing)

Edna Lahteine, Ruth Anderson,
Virginia Perkins, Ardys Farnsworth



TILLINGHAST - WOODWARD HOUSE BOARD

Tillinghast-Woodward House Board consist of counselors chosen from the different sections of the dorm. Its members are drawn from all four classes. These people are responsible for the behaviour and adjustment of the inhabitants of their particular area of the dorm. As a group they not only enforce the laws drawn up by dormitory council but also provide entertainment during the year. They are the people to be credited with the Hallowe'en Party, the Christmas Party, and the other strictly dorm affairs run for our amusement. This Christmas they surprised us all with the new Bissels' (carpet sweepers) with which to clean our rooms. It is a difficult position to hold, membership on the house board, because on their shoulders rests the problem of keeping the dormitory in a reasonable state of quiet at all times.



Frostine Graves, Louise Payne,
Gertrude Gerstein

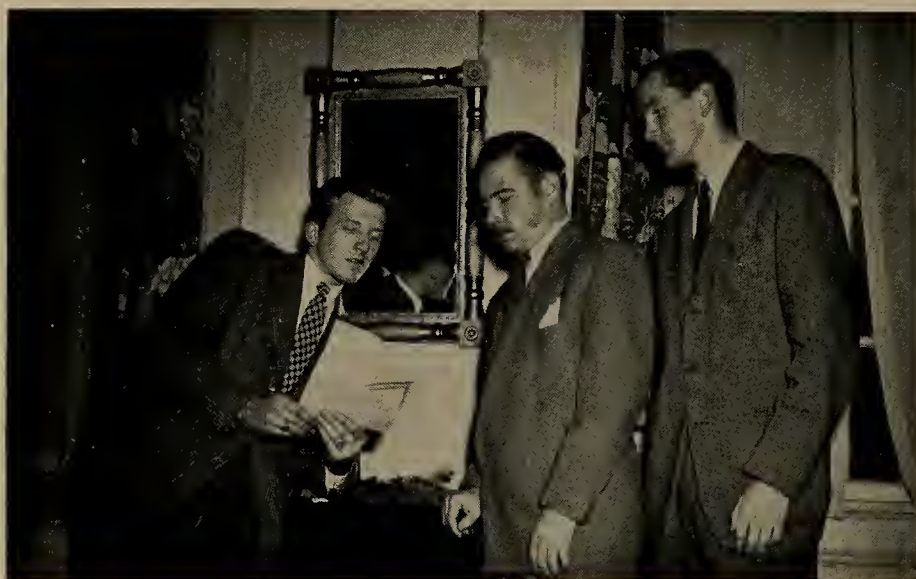

John Berry, Leo Beaumont,
James Hughes

MEN'S CLUB

Men's Club is a social club on campus which provides an opportunity for the men to get together privately and discuss their problems. This year they are very definitely concerned with the veterans who are now in large attendance at the college.

STUDENT FELLOWSHIP

Student Fellowship is the Protestant organization in the college. It has varied programs of meetings including music nights at Mr. Jenkins, one of the club advisers, who chooses various classical and popular recordings and combines them to make a program which appeals to all tastes, discussions, such as the one given by Dot Merrill, Jean Crane, Bob Clemence, and John Berry on "Married Women Have No Place in Professions," speakers, moving pictures, outings, a Christmas Carol sing to the homes of those people in the town who are invalids, and trips to nearby Forum Meetings.



Standing: Robert B. Clemence,
Ruth Mohr

Seated: Frostine Graves, Jeanne
Peck, Hester Barnes

Helene O'Hara, Eileen Loughman, Marie Henry, Lenore Kelly, Kathleen Joyce



NEWMAN CLUB

Newman Club, an active organization at Bridgewater, is part of a national federation for the promotion of Catholic culture and fellowship in the secular colleges. Those of its members who wish may join the post-college sorority Tau Beta Gamma. At its meetings speakers talk on world problems, moving pictures are shown, or discussions are held. These meetings are usually open to any sect and are of the kind in which any sect might be interested. The ski-weekend was the big project for 1947.

MENORAH CLUB

Menorah Club is the Jewish organization on campus. It holds its meetings under the direction of Mr. Davoren. At these meetings they have speakers on the world problems of the Jews, have heard discussions on the fate of the Jewish nation in an anti-Jewish world, and combine with the other religious organizations in running socials.

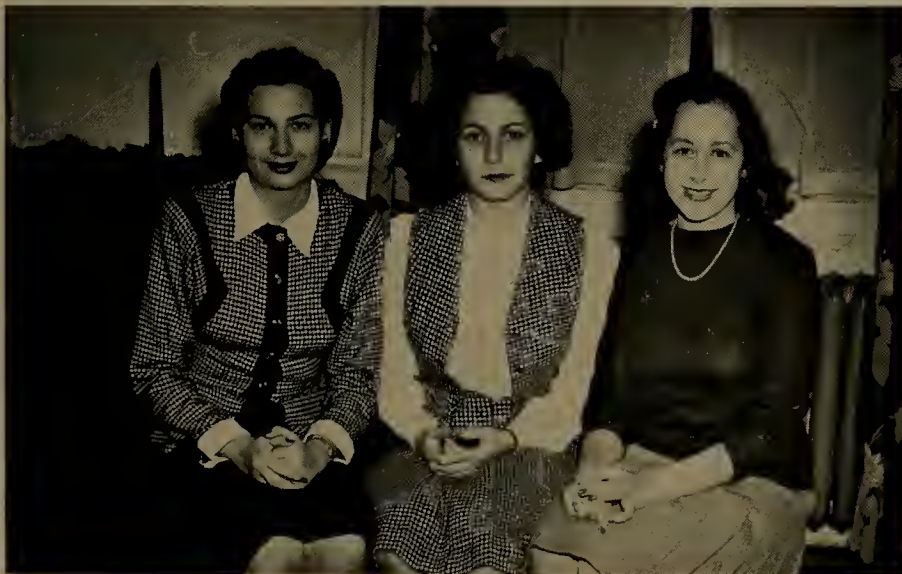

Miriam Shapiro, Phyllis Werlin, Estelle Pottern



Back Row: Eunice Manchester, Theresa Bishop, Dorothy Fisher, Elsie Packer

Front Row: Irene de Souza, Margaret Lopes, Anna Gloster, Barbara Sykes, Edna Lahteine

GLEE CLUB

The Women's Glee Club, consisting of sixty members, upholds high standards in music in the college. Among its annual performances are the Christmas Carol Concert, in which both familiar and unfamiliar carols are blended, the Spring Concert with guests soloists, and the music at the baccalaureate service. Wesley Copplestone has been a frequent soloist and probably the one most people acclaim. The Glee Club is under the faculty direction of Miss Frieda Rand.

ORCHESTRA

All those who play an instrument in the college belong to orchestra. This organization contributes much to the college as a whole in that it plays at the functions of dramatic club, glee club, and at other times when it is needed. In the spring the college looks forward to the orchestra concert. While the men were in the army we had to hire a drummer for the concert but now that men are back on campus, Bob Clemence has taken over the duties of drummer. Miss Frieda Rand directs the orchestra, of course, as she does all musical things at the college.



Ruth Mohr, Elsie Packer, Beverly Morey, John Leganowicz

Katherine Leggett, Ruth Moriarty, Doris Hartwell, Margaret Thompson

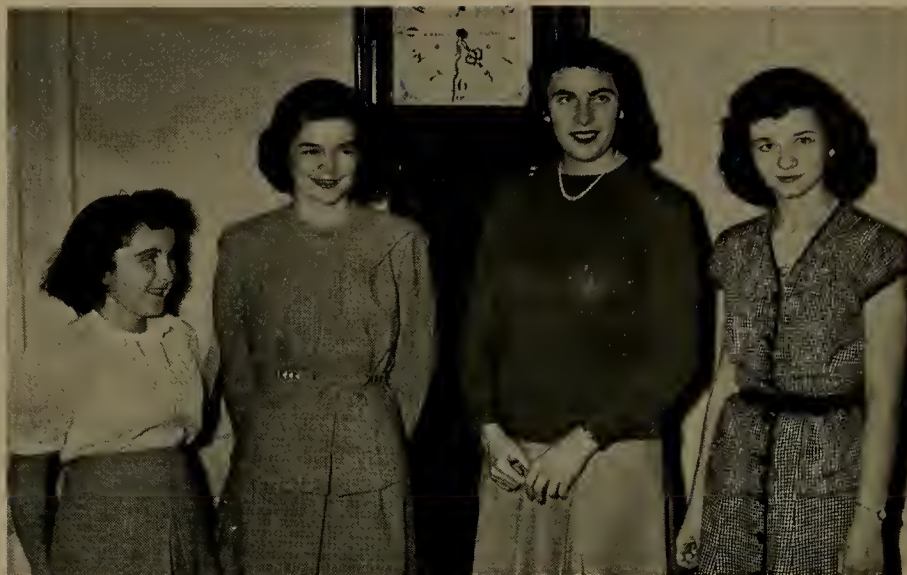

DRAMATIC CLUB

The Thespians of the college all belong to dramatic club. This club requires definite accomplishment before entrance may be gained. Usually one year of apprenticeship is requisite. During the year Dramatic Club presents three one-act plays for Alumni Weekend, a Christmas Play—this year it was *Why the Chimes Rang*—and a three-act play in the spring. Mr. John L. Davoren gives instruction in walking, standing, and voice control at some of the meetings. Other abilities beside a histrionic one are used such as costuming, make-up, directing, and carpentry abilities. Some of its outstanding members are Gloria Olson, Peggie Thiesing, Helen Baumbach, and Walter Forred.

UPPER ELEMENTARY

Upper Elementary is a newly formed club on campus and owes its existence to those people who were not interested in departmental work nor were they interested in the primary grades. Under the direction of Miss Lutz these people were able to combine their energies in the same direction. At the monthly meetings speakers come and talk on the appropriate topics, discussions are held which will no doubt be of use to those in this chosen line.



Back Row: Miriam Shapiro, Marjorie Berry, Dorothy Murray

Front Row: Natalie Hayes, Estelle Pottern



Standing: Walter Gibson, Lucille Paquette, Margaret Bigelow, Caroline Roche, Katherine Kvale, Eldon Lawson, Gloria Olson

Seated: Barbara Scoble, Muriel Lee Powell, Edwina Montague, Helen Kasanovicz

CAMPUS COMMENT

Once a month Dorr's Print Shop in Bridgewater sets up the type to print the articles on various happenings, beliefs, and gossip from the college, contributed by the twenty to thirty writers on the *Campus Comment* staff. *Campus Comment* is the newspaper of the college under the faculty supervision of Miss Olive Lovett. Credit for this publication should go not only to those people who write its material but also those who do the make-up, type, get ads, and plan its layout. During the course of the year *Campus Comment* sponsors a dance, holds a banquet for its staff, and sends some of its members to New York to attend the Columbia Scholastic Press Conference.

K. P.

The Kindergarten Primary Club contains all those people interested in the primary grades. Miss Marks is the faculty advisor and many of their meetings are held in the training school. They discuss problems tangent to their interests.



Standing: Natalie Hayes, Hester Barnes

Seated: Frostine Graves, Margaret Boffetti, Jean Douglass, Miss Mary L. Marks, Ellen Galligan

Edwina Montague, Margaret Murphy, Barbara Scoble, Janice Burchard, Ruth Anderson, Mr. Paul V. Huffington



KAPPA DELTA PI

The Epsilon Iota Chapter of Kappa Delta Pi, a national organization, is the honor society at Bridgewater. It seeks to raise the scholarship of the college. At the monthly meetings those members of the junior and senior classes who are in the upper quarter of their class and have the necessary personality and activity qualifications, come together to discuss current problems, listen to speakers, or for recreational purposes.

FRENCH CLUB

"Le Cercle Francais" is a club that offers membership to those people at Bridgewater who are greatly interested in the French people and their language. The club activities are both cultural and social. It is a club at which one is not only entertained but also educated in fields that will be of personal benefit as well as social benefit. Every other year we present a masquerade ball known as Mardi Gras.



Mary Minerva, Betty Morton, Marion Guilbault, Lucille Paquette, Marie Vincent, Margaret Burke





B. T. C. in Action

The men on campus made sports far more interesting this year. Varsity teams in soccer, basketball, and softball were formed and teams from other schools, New Bedford Textile School, Dean Academy, Salem Teachers College, Fitchburg Teachers College, and Becker Business College were challenged to play against us. The enthusiasm among the student body was good. The presence of peppy cheerleaders at each game gave a force and co-ordination to the cheering which would otherwise have been lacking. Frederick Meier, a member of the faculty, coached the teams in the various sports and Robert Clemence took care of the business end of things by arranging the matches that were played off during the season both here and away.

In many of the games we may not have had the force necessary to overcome our opponents but we did have the spirit

to make them less sure of their victories. It is much easier for individuals to conduct themselves as individuals than to put a number of comparatively strange men together on a field and expect the particular combination to click right off. It takes many years to develop team work among a group and the advancement this year's teams made during the year, as shown by the lessening of the difference between the scores of the games, holds out much promise for next year's teams and those following.

The biggest point in our favor was the ability of the team to maintain a "never give up" attitude while playing. During many of the games the team was being badly beaten and some times outplayed, but still we kept "cracking down" with all the force we could muster.

New basketball uniforms were purchased during the season and they offered a lift to everyone's feelings and spirit.

In mentioning outstanding contributors to the teams, Zion, Smith, Pappas, Sweeney, Dorey, Teahan, Clemence, and Grimley should all be included.

Through all the seasons the gym, the training school grounds, and lower campus were used to the stretching point by both the men and the women. The women not only offered an inclusive sports program of their own but also abetted the



men by contributing such cheerleaders as Helen Kasanovicz, Rita Custeau, Marion Moore, and Joan Bull.

The season of sports opened officially with the usual sojourn to Camp Howes in Hyannis by the Physical Education majors. When they did arrive on campus they found tennis enthusiasts, volley ball players, badminton gamers, hiking and biking fans, archists, and field hockey teamists already ardently at work in gaining credit toward their W. A. A. Emblem. Plans for the annual Supper Hike were well under way under the direction of Shirley Thatcher despite the setbacks because of a shortage of food and other essential items.

A basketball club formed by a group of girls under the leadership of Mildred Lappen was the outstanding event in the sports field for this year. Many of the college players felt that a chance to play against outside competition would be of benefit to all concerned. This club provided the opportunity for other Teachers Colleges to visit Bridgewater in what was termed a play day contest. All sports were to be represented by teams as well as basketball.

The sports in which the girls participated for the rest of the year included basketball, bowling, skating, folk dancing,



modern dancing, tumbling, softball, and swimming. Each sport was organized by an activity director and the program was generally controlled by Dorothy Mackin, Janice Burchard, and Peggie Thiesing. Among the senior class active sport members can include Roberta Burnham, Lenore Kelly, Dorothy Merrill, Gloria Olson, Lee Rowell, Marion Moore, Helen Killory, Betsey McCosh, Helen Kasanovicz, and Dorothy Mackin.





ROBERT B. CLEMENCE
Director

Y O U N G





WALTER GIBSON
Director



HOWARD









C

L

A

S

S

E

S



*"Oh, was I born too soon, my dear, or were
you born too late,
That I am going out the door, while you
come in the gate?"*

—Henry Van Dyke

SENIOR DIRECTORY

ANDERSON, RUTH P.

25 Louis Street, Hyannis
Class President 2
Kappa Delta Pi 3, 4; Treasurer 4
Campus Comment 3, 4
Class Treasurer 4
Woodward Board, Secretary 4
S. C. A. 2, 3

ANDREWS, MARGARET E.

63 West Street, Whitman
Student Fellowship 2, 3, 4
Library Club 2, 3, 4

ANGELEY, MARY A.

37 Centre Avenue, Abington
Newman Club 1, 2, 3, 4
Library Club 2, 3, 4

BAUMBACH, HELEN R.

36 Nevins Avenue, Longmeadow
Newman Club 2, 3, 4
Dramatic Club 2, 3, 4
Alpha Psi Omega 3, 4
Transferred from Mass. State:
Glee Club 1, Newman Club 1,
Math Club 1, German Club 1

BEAUMONT, LEO E.

Phinney's Lane, Centerville

BEGLEY, MARGARET A.

Bedford Street, Lakeville
Newman Club 4
Dramatic Club 4
Transferred from Framingham:
Dramatic Club 1, 2; Newman
Club 1, 2

BENAC, ELEANOR

New Bedford

BESBRIS, BEATRICE

325 Tremont Street, Taunton

BIGELOW, MARGARET

West Main Street, Northboro
Campus Comment 4
Basketball Club 4
Student Fellowship 3
Transferred from Hyannis:
Fog Horn 1

BIGNELLI, LOUISE

28 East Merrimac St., New Bedford

BOFFETTI, MARGARET C.

Park Street, Sagamore
Kindergarten-Primary Club 2, 3, 4
Treasurer 3
Vice-President 4
Newman Club 4
Library Club 4

BOWLER, JEAN C.

41 Ellison Park, Waltham
Kindergarten-Primary Club 3
Newman Club 4
Basketball Club 4

BURCHARD, JANICE

79 Broad Street, North Attleboro
Orchestra 1, 2, 3
French Club 1, 2; Treasurer 2
Campus Comment 2
Newman Club 3
Kappa Delta Pi 3, 4; President 4
Alpha: Assistant Art Editor 3, Art
Editor 4
W. A. A., 1st Vice-President 4

BURKE, MARGARET A.
East Street, Walpole
Newman Club 2, 3, 4
French Club 2, 3, 4; Librarian 4
Kindergarten-Primary Club 3
Library Club 3
Transferred from Pembroke:
Glee Club 1, Newman Club 1,
French Club 1

BURNHAM, ROBERTA L.
55 Summer Street, Kingston
Class President 4
Glee Club 1, 2, 3, 4
Sextet 3
Student Fellowship 1, 2; Choir 1, 2
Hobby Club 1

CLEMENCE, ROBERT B.
40 Walker Street, Falmouth
Class President 1, 2
Orchestra 1, 2, 3, 4
Basketball, Assistant Manager 1, 2;
Manager 4
Alpha: Assistant Advertising Man-
ager 3; Business Manager 4
M. A. A. Council 4
YOUNG HOWARD, Director 4
Student Fellowship 2, 3, 4

CONANT, LOUISE M.
55 Tanager Street, Arlington
Student Fellowship 1, 2, 3, 4
Glee Club 1, 2, 4
Orchestra 1, 2, 4

COYNE, PATRICIA
Wareham
Newman Club 4
S. C. A. 4
Transferred from Framingham:
Newman Club 1, Twentieth Cen-
tury Club 1

CRANE, JEAN E.
14 Spring Hill Ave., Bridgewater
Glee Club 1, 2, 3, 4; Librarian 2;
Vice-President 3
Campus Comment 2, 3, 4
Alpha: Assistant Editor-in-Chief 3;
Editor 4
Kappa Delta Pi 3, 4
Student Fellowship 4; Choir 4

CUSHING, RUTH A.
East Grove Street, Middleboro
Kindergarten-Primary Club 1

CUSTEAU, RITA L.
820 Lakeview Avenue, Lowell
W. A. A. Board 2, 3; 2nd Vice-
President 4
Newman Club 2, 3, 4
French Club 2
Lecture Fund, Chairman 4
Campus Comment 2
Modern Dance Club 3, 4
Basketball Club 4
Winter Sports Club, President 4
S. C. A. 3
Transferred from Hyannis:
Fog Horn 1

DAVIDSON, HELEN
48 Rosemont Street, Boston

DOREY, RICHARD E.
25 Clarence Street, Brockton
Class President 1, 2
Newman Club 1, 2, 4
Kappa Delta Pi 4
M. A. A., Vice-President 4

DOUGLASS, JEAN
Locust Street, Swansea
Newman Club 1, 2, 3, 4
Library Club 2, 3, 4
Kindergarten-Primary Club 2, 3, 4;
President 4
Glee Club 3, 4

FARNSWORTH, ARDYS

North West Street, Feeding Hills
Student Fellowship 2, 3, 4
Woodward, Treasurer 4
Basketball Club 4
Transferred from Hyannis:
Glee Club 1

FINNEGAN, EILEEN M.

33 Lakeview Ave., South Braintree
Dramatic Club 1, 2, 3, 4
Newman Club 1, 2, 3, 4
Class Secretary 2, 3
Day Student, Secretary 4

FORRED, WALTER E.

Bryantville

GERSTEIN, GERTRUDE

31 Cherryvale Avenue, Springfield
Kindergarten-Primary Club 1, 2,
3, 4
Menorah Club 1, 2, 3, 4; Secre-
tary 2
Tillinghast Board: Secretary 3;
President 4
Kappa Delta Pi 4

GHILARDI, ANITA

186 North Street, New Bedford

GLASER, MURIEL

77 Plymouth Street, Brockton
Dramatic Club 1, 2
Menorah Club 1, 2, 3, 4

GRALTON, RUTH I.

155 Summer Street, Somerville
Newman Club 1, 2, 3, 4
Glee Club 1, 2
French Club 2, 3, 4
Library Club 3

GRAMMATICAS, CHRIS

45 Louis Street, Hyannis

GRAVES, FROSTINE A.

55 South Street, Williamsburg
Kindergarten-Primary Club 1, 2, 3,
4; Vice-President 4
Student Fellowship 1, 2, 3, 4
Tillinghast Board: Vice-President
3; Secretary 4

GUILBAULT, MARION L.

Turnpike Hill, Montague City
French Club 1, 2, 3, 4; Vice-Presi-
dent 2; Treasurer 3

HANSON, ATHERLEEN

42 Waldo Street, Brockton
Orchestra 1, 2
Newman Club 3, 4
S. C. A. 2
Kappa Delta Pi 4

HARRIMAN, DOROTHY M.

Taunton Avenue, Dennis

HASKELL, MARGUERITE A.

795 East Street, Dedham
Student Fellowship
Tillinghast Board, Vice-President 3
S. C. A. 3, 4

HERMAN, JACK M.

916 Crescent Street, Brockton
Menorah Club 1, 2, 3, 4; Treasurer
2; President 3
S. C. A. 2, 3, 4; Assistant Treasurer
3; Treasurer 4
Dramatic Club 1, 2, 3, 4; Vice-
President 3
Alpha Psi Omega 2, 3, 4
Kappa Delta Pi 4
Commencement Marshal 2, 3

JOSEPH, ALICE L.

Railroad Avenue, Wellfleet
Newman Club 2, 3, 4
Glee Club 4

KASANOVICZ, HELEN R.
 36 Ellsworth Avenue, Worcester
Campus Comment, Sports Editor 2,
 3, 4
 W. A. A. Board 2, 3
 Newman Club 3
 Modern Dance Club 3
 Class President 3
Alpha: Assistant Treasurer 3;
 Treasurer 4
 Basketball Club 4
 Transferred from Hyannis:
 Class Secretary 1; *Fog Horn* 1

KELLY, LENORE M.
 43 Belcher Avenue, Brockton
 Class President 1
 W. A. A.: Assistant Treasurer 2;
 Treasurer 3
 S. C. A.: 2nd Vice-President 3;
 Vice-President 4; Chairman
 S. A. C. 4
 Newman Club 1, 2, 3, 4
 Dramatic Club 1, 2, 3
 Kappa Delta Pi 4

KILLORY, HELEN G.
 6 George Road, Wollaston
 Dramatic Club 1, 2, 3
 Newman Club 1, 4
 Class Vice-President 3
 Day Students, President 4
 Kappa Delta Pi 4

KVALE, KATHERINE
 239 Woodward Street, Waban
 Dramatic Club
 French Club
 Kindergarten-Primary Club
Campus Comment 3, 4; Advertising
 Manager 4

LA COUTURE, BERNARD P.
 65 Brett Street, Brockton

LAGARDE, ELIZABETH R.
 216 Walnut Street, Stoughton
 Newman Club 1, 2, 3, 4
 Dramatic Club 4

LAHTEINE, EDNA A.
 Plum Street, West Barnstable
 Glee Club 2, 4
 Dramatic Club 3
 Student Fellowship 3, 4
 S. C. A., Poster Committee Chair-
 man 3
 Woodward Board, Vice-President 4
Campus Comment 4
 Basketball Club 4
 Library Club 3, 4
 Transferred from Hyannis:
 Glee Club 1

LAPPEN, MILDRED G.
 87 Winthrop Street, Winthrop
 Library Club 3, 4
 Basketball Club 4
 Newman Club 2, 3, 4
 Winter Sports Club, Treasurer 4
 W. A. A. Board 4
 Transferred from Hyannis:
 Choir 1; S. C. A. 1

LAWSON, ELDON
 99 Carroll Avenue, Brockton

LOPES, MARGARET A.
 221 Middleboro Rd., W. Wareham
 Glee Club 1, 2, 3, 4; Librarian 2;
 Vice-President 4

LOPES, OLIVIO A.
 P. O. Box 68, Mattapoisett
 Class Historian 4

LOVELL, DORINDA S.
 Hyannis Road, Barnstable

MACKIN, DOROTHY M.
 19 Sherman Street, Brockton
 Newman Club 1, 2, 3, 4; Secretary 3
 S. C. A. 1, 4
Campus Comment 1, 2, 4; Assistant
 Business Manager 1
 W. A. A. Board 2, 3, 4; President 4

MERRILL, DOROTHY
43 Winthrop St., North Abington
Glee Club 1, 2, 3, 4
Student Fellowship 1, 2, 3, 4;
Choir 3, 4
W. A. A., Recording Secretary 3
S. C. A., Secretary 4
Kappa Delta Pi 3, 4

MOREY, BEVERLY D.
Prospect Street, Mattapoisett
Glee Club 1, 2
Orchestra 1, 3, 4; Student Director
4
Woodward Board 3
Double Quartet 4
Dormitory Council, Secretary 4

McCOSH, BETSY L.
State Road, Manomet
Library Club 1, 2, 3; President 3
Glee Club 1
Campus Comment 1, 2, 3
Student Fellowship 1, 2, 3
Basketball Club 4
W. A. A. Board 4

MURPHY, MARGARET T.
56 Stockman Street, Springfield
Newman Club 1, 2, 3, 4
French Club 2
Campus Comment 3
Kappa Delta Pi 3, 4; Historian-
Recorder 4

McNAMARA, ANN E.
77 Franklin Street, Haverhill

NICKERSON, MARTHA
Richardson Ave., North Attleboro
Library Club 1, 2, 3, 4
French Club

MONAHAN, MARGARET M.
140 Main Street, Wareham
Newman Club 1, 2, 4
Day Students, Vice-President 3

NOVICK, BERNICE J.
17 Bartlett Crescent, Brookline
Kappa Delta Pi 3, 4
Dramatic Club 1, 2, 3, 4
Alpha Psi Omega 4
S. C. A. 3, 4; Chairman, Handbook
Committee 3, 4
Kindergarten-Primary Club 2, 3, 4
Hobby Club 1
French Club 1
Campus Comment 1, 2, 3, 4; Art
Editor 3, 4
Menorah Club 1, 2, 3, 4

MONTAGUE, EDWINA F.
439 Main Street, Hyannis
Newman Club 1, 2, 3, 4
Campus Comment 1, 2, 3, 4; Head
Typist 3, 4
Kappa Delta Pi 3, 4; Secretary 4
French Club 2

MOORE, KATHRYN B.
195 Pleasant Street, Bridgewater

OLSON, GLORIA C.
69 Richardson Road, Melrose
French Club 1, 2, 3; Vice-President
2; Secretary 3
Dramatic Club 1, 2, 3, 4
Alpha Psi Omega 3, 4; Director 4
Basketball Club 4
Campus Comment 3, 4; Make-up
Editor 4

MOORE, MARION P.
2 Preston Street, Worcester
Alpha, Secretary 3, 4
W. A. A. Board 3
Newman Club 2
Transferred from Hyannis:
Class Vice-President 1; *Fog Horn*,
Business Manager 1

- OLSON, VIRGINIA C.
58 Custer Street, Rockland
Lecture Fund, Chairman 4
Newman Club 3, 4
Treasurer of Class 3
Kappa Delta Pi 4
- O'MALLEY, ALICE J.
26 Press Avenue, Norwood
- PACKER, ELSIE M.
Mill Street, Swansea
Glee Club 1, 2, 3, 4; Secretary-
Treasurer 3
Orchestra 1, 2, 3, 4; Secretary-
Treasurer 3, 4
Alpha: Assistant Photography Edi-
tor 3; Photography Editor 4
Dorm Council, Treasurer 4
Class Secretary 4
Sextet 1, 2, 3, 4
Double Quartet 4
- PAQUETTE, LUCILLE E.
214 South Main Street, Attleboro
Newman Club 1, 2, 3, 4
French Club 1, 2, 3, 4; President 2;
1st Vice-President 3; 2nd Vice-
President 4
Campus Comment 1, 2, 3, 4; Proof-
read Editor 4
- PARSONS, HARRIET J.
22 Martin Avenue, Franklin
- PARSONS, THELMA I.
471 Adams Street, North Abington
- PECK, JEANNE
Valley View Farm, Shelburne
Student Fellowship 1, 2, 3, 4;
Secretary-Treasurer 3; President
4
Orchestra 1, 2, 3, 4; Librarian 3
Tillinghast, Treasurer 3
Dorm Council, Vice-President 4
Upper Elementary Club 4
Campus Comment 2
- PERKINS, VIRGINIA G.
Long Plain Road, Acushnet
Modern Dance Club 3, 4; Director 4
W. A. A. Board 3, 4
Basketball Club 4
Woodward, President 4
Transferred from Hyannis:
Class President 1; Choir 1
- RANDALL, PRISCILLA F.
131 Kennsington Lane, Swampscott
Class President 1
S. C. A. 1, 3; Chairman, Elections
Committee 3
Newman Club 4
Class Vice-President 4
Kindergarten-Primary Club 3
Basketball Club 4
- ROGERS, KATHERINE G.
School Street, Wellfleet
Modern Dance Club 3, 4
Basketball Club 4
W. A. A. Board 4
- ROPER, ELIZABETH A.
17 Marion Avenue, Brockton
S. C. A. 1, 3, 4; President 4; Chair-
man, Civic Committee 3
Class Treasurer 2
W. A. A. Board 3
Kappa Delta Pi 3, 4
- ROWELL, MURIEL LEE
1039 Plymouth Avenue, Fall River
Campus Comment 1, 2, 3, 4; Assist-
ant Editor 3; Editor 4
Student Fellowship 1
Garden Club 1
Class Vice-President 2
Chairman Chapel Committee 3
- SCHLOSSTEIN, JEAN C.
East Main Street, Warren
Newman Club 2, 3, 4
Dramatic Club 2
Winter Sports Club, Secretary 4
Modern Dance Club 3, 4
Basketball Club 4
Transferred from Hyannis:
Choir 1; *Fog Horn* 1; Assembly
Committee 1

- SCOBLE, BARBARA F.
203 Washington Street, Islington
French Club 2
Campus Comment 3, 4
Alpha: Assistant Advertising Manager 3; Advertising Manager 4
Kappa Delta Pi 3, 4
Elections Committee 2, 3
- SHORTALL, PATRICIA E.
21 Arborough Road, Roslindale
Dramatic Club 1, 2, 3, 4; Secretary 3
Kindergarten-Primary Club 2, 3, 4
Alpha Psi Omega 3, 4
- SMARSH, HELEN
390 Bedford Street, Middleboro
Kappa Delta Pi 3, 4
- SMIALEK, IRENE C.
339 Globe Street, Fall River
French Club 1, 2, 3, 4
Chairman, Library Committee 3
- SULLIVAN, ELAINE
24 May Street, East Braintree
Newman Club 1, 2, 3, 4
Dramatic Club 1, 2, 3, 4
- SUNDELIN, VARMA
West Barnstable
- THATCHER, SHIRLEY W.
South Yarmouth
- THEBERGE, GRACE
107 Sycamore Street, New Bedford
Newman Club 1, 2, 3, 4
Kindergarten-Primary Club 2, 3, 4
Library Club 2, 3, 4; Vice-President 3
Alpha, Assistant Business Manager 3
Dormitory Council, President 4
- THIESING, MARGARET F.
10 Browne Road, Shrewsbury
Dramatic Club 1, 2, 3, 4
Library Club 1, 2, 3, 4
- Alpha Psi Omega 2, 3, 4
Alpha: Assistant Literary Editor 3; Literary Editor 4
W. A. A. Board 2, 4; 2nd Vice-President 4
- VARROS, MARY
15 Glenwood Square, Brockton
- WALSH, ANNA M.
67 Addison Avenue, Brockton
Dramatic Club 1, 2, 3, 4
Newman Club 1, 2, 3, 4
- WALSH, RUTH B.
43 Clarence Avenue, Bridgewater
Newman Club 1, 4
Dramatic Club 1, 2, 3
- WARREN, BARBARA H.
42 Grenada Terrace, Springfield
Student Fellowship; Choir
Glee Club 1, 2, 3, 4
Sextet
- WEBSTER, JEANNE J.
155 Florence Street, Waltham
Glee Club 1
Kindergarten-Primary Club 3
Basketball Club 4
- WERLIN, PHYLLIS D.
407 Central Street, Saugus
Dramatic Club 1, 2, 3, 4
Hobby Club 1; Vice-President 1
Kindergarten-Primary Club 2, 3, 4
Menorah Club 1, 2, 3, 4; Secretary-Treasurer 3; President 4
Campus Comment 4
- WILLIAMS, JOHN F.
Pilgrim Colony, Provincetown
- WOJNAR, EDWARD
51 Washburn Street, New Bedford
"Chowder and Marching Club"
Founder 2
Campus Comment, Business Manager 2
M. A. A., Secretary and Treasurer 4

A U T O G R A P H S

C L A S S

O F

' 4 8



O F F I C E R S

President, Mildred Duggan

Vice-President, Mary Ruth Sullivan

Secretary, Phyllis Jones

Treasurer, Ruth Moriarty



JUNIOR DIRECTORY

ADAMS, DOROTHY G.	10 Morrison Road, Braintree
ARCHAMBAULT, HORTENSE	801 Broadway, Haverhill
BARNES, HESTER M.	23 Oak Street, Fairhaven
BELCHER, RICHARD	36 Exeter Street, Brockton
BURBANK, FRANCES	253 State Road, North Dartmouth
CALLAHAN, EILEEN M.	North Main Street, South Deerfield
CARROLL, JEANETTE	115 Bouve Avenue, Brockton
CASTANO, CONSTANCE	18 Huntington Street, Brockton
COSTA, ALVARINA	18 Howland Street, South Dartmouth
CRONIN, MARY A.	9 Crowes Lane, Hingham
DAVIS, RITA D.	29 Paxson Avenue, Dorchester
DOLLIVER, LORRAINE V.	51 Marlboro Street, Quincy
DOWNER, MILDRED B.	Centre Street, Dover
DUGGAN, MILDRED B.	103 Rockland Street, Canton
GALLIGAN, ELLEN C.	18 Tremont Street, New Bedford
GIBBS, ANNA E.	Sagamore
GILLIGAN, ELIZABETH	83 Burnap Street, Wilmington
GLOSTER, ANNA H.	29 Granite Street, South Weymouth
GREEN, MARGARET I.	191 Glenrose Avenue, East Braintree
GRIMLEY, RICHARD T.	Webster Street, Marshfield
HANSEN, JANE	Main Street, North Hanover
HAYES, NATALIE	171 Mason Street, Wollaston
HENRY, MARIE L.	36 Magoun Avenue, Medford
HUGHES, JAMES	32 New Bedford Street, Hyde Park
JONES, CYNTHIA	Chase Street, West Harwich
JONES, PHYLLIS L.	Chase Street, West Harwich
KEEFE, ROSEMARY	377 Archer Street, Fall River
KOMIC, EDITH	32 Mt. Pleasant Square, Randolph
LA LIBERTE, LORRAINE E.	53 Moraine Street, Brockton
LEGANOWICZ, JOHN W.	37 Goodwin Street, Bridgewater
LEWIS, DOROTHY M.	11 Moulton Street, Randolph
LITTLEFIELD, JEAN	145 School Street, Bryantville

LOUGHMAN, EILEEN E.	22 Downer Avenue, Dorchester
LYMAN, VIRGINIA	777 South Street, Bridgewater
MACLENNAN, MARJORIE	17 Fells Road, Stoneham
MALINA, SARA	76 Intervale Street, Roxbury
MANCHESTER, EUNICE	40 Chestnut Street, South Dartmouth
MARKS, MEREDITH T.	37 Keith Avenue, Brockton
MCCORKLE, OTIS	36 Thaxter Avenue, Abington
MCDONOUGH, CORINNE E.	Causeway Road, Tisbury
MCGOWAN, MARIE C.	40 Broad Street, North Attleboro
MCGRATH, CATHERINE L.	77 Billings Street, Sharon
MILLS, ERNESTINE E.	29 Mayflower Street, Plymouth
MORIARTY, RUTH F.	50 Pearl Street, North Abington
MOYNIHAN, E. JEANNE	42 Arch Street, Abington
MULQUEENY, FRANCES V.	11 Nilsen Avenue, Quincy
PAUL, MARIE V.	51 Parkton Road, Jamaica Plain
PAYNE, LOUISE E.	160 Townsend Street, Roxbury
POTTERN, ESTELLA A.	170 Prospect Street, Springfield
POWERS, GENEVIEVE M.	70 Williams Street, Bradford
PHILLIPS, MARJORIE H.	59 Freedom Street, Fall River
RADZUKINAS, GENEVIEVE R.	136 South Elm Street, Haverhill
ROBERTS, PATRICIA A.	353 Plymouth Street, Abington
ROCHE, CAROLINE F.	87 Hazard Street, New Bedford
SEDGEWICK, SHIRLEY H.	162 Weir Street, Taunton
SHAPIRO, MIRIAM J.	Price Road, Allston
SHEA, GRACE H.	47 Carew Street, Springfield
SOUZA, LOUISE T.	618 Cottage Street, New Bedford
SULLIVAN, MARY RUTH	32 Forest Street, Fall River
TALBOT, BARBARA M.	90 Washington Avenue, Somerset
TASSINARI, LILLIAN M.	83 Main Street, Kingston
TIBBETTS, MORTON E.	185 Summer Street, Brockton
VCLASS, MARJORIE L.	92 Highland Avenue, Wollaston
WALSH, MARTHA	79 Border Street, Dedham
WILSON, LILLIAN	187 Lake Street, Acushnet
WISOTSKY, MARY	355 School Street, Stoughton
ZELDIN, PHYLLIS C.	5 Maplewood Street, Watertown
ZION, EDWIN	106 Spring Hill Avenue, Bridgewater

CLASS

OF

'49



OFFICERS

President, Ann Venti

Vice-President, Rita Fiorentini

Secretary, Alice Holden

Treasurer, Marie Vincent



Sophomore Directory

ASH, WILRENE F.	57 Ruggles Street, Quincy
BERRY, JOHN R.	34 Tuttle Street, Fall River
BERRY, MARJORIE E.	2 Pond Street, Hingham
BLAIR, ELLEN G.	20 Argyle Avenue, Brockton
BOULEY, IRENE A.	64 Crane Avenue, Dalton
BROGI, GLORIA M.	Cambridge Road, Burlington
BROWNELL, IMOGENE F.	Drift Road, South Westport
BULL, JOAN	398 Sumner Avenue, Springfield
CALLAHAN, ERNA J.	44 Blue Hill Terrace, Milton
CAMPBELL, JEAN L.	29 Jefferson Street, Taunton
CANDELA, CLARA D.	East Street, Wrentham
CARD, HAROLD E.	15 West Grove Street, Middleboro
CARDOZA, GERTRUDE	108 Denton Street, Ext., Brockton
CARLISLE, HARRIETTE V.	Carlisle Avenue, Turners Falls
CARSON, AVIS M.	31 Liberty Street, Sandwich
CHISHOLM, BARBARA C.	46 Sunset Avenue, West Bridgewater
COELHO, MARILYN B.	44 Sinnott Street, West Bridgewater
CONDON, BARBARA L.	27 Elm Avenue, Brockton
COSTELLO, IRENE M.	15 Middlesex Street, North Andover
COUGHLIN, MAUREEN A.	132 Bartlett Street, Brockton
CROCKER, BARBARA A.	6 Elmer Street, Brockton
CUMMINGS, MARJORIE L.	27 Vesey Street, Brockton
CUNNINGHAM, JOAN F.	149 Liberty Street, Randolph
CURTIS, PHILIP G., JR.	South Yarmouth
DANIS, CLAIRE M.	675 Penn Street, Fall River
DORMAN, NATALIE J.	64 Cliff Avenue, Winthrop
DOWNNEY, J. KENNETH	Morin Avenue, Swansea
FAHEY, MARY L.	431 North Main Street, Randolph
FEARS, RUSSELL P.	69 School Street, Manchester
FEENER, FLORENCE A.	931 Union Street, Rockland
FIORENTINI, RITA B.	8 Garfield Street, Haverhill
FISH, DOROTHY L.	Craigville Beach Road, Centerville
FISHER, DOROTHY J.	School Street, Edgartown
FITZPATRICK, MARY L.	95 Cross Street, Brockton
FORREST, MARY E.	173 Beech Avenue, Melrose
GELPKE, MARY E.	432 Pleasant Street, Canton
GIBSON, WALTER D.	Damon's Point, Marshfield
GIFFORD, GLORIA A.	23 East Main Street, Brockton
GILLETTE, JEAN E.	128 Clifton Avenue, Brockton
GIRARD, ELAINE	Clifford Road, Plymouth
GODWIN, BETTY L.	41 Wendell Avenue, Brockton
GWOZDZ, LORRAINE M.	21 Clarence Street, South Dartmouth
HARPER, BARBARA B.	96 Beulah Street, Whitman
HARTWELL, DORIS E.	409 Main Street, Acton
HAYNES, DORIS M.	32 Franklin Street, Milford
HOLDEN, ALICE M.	405 Tarkiln Hill, New Bedford
JEFFWAY, LORETTA A.	17 Park Street, Easthampton
JOSEPH, FLORENCE B.	142 Hillside Avenue, Arlington
JOYCE, KATHLEEN M.	Draper Avenue, North Attleboro
KELLY, JOHN J., JR.	Cedar Street, Bridgewater

KILLAM, HOPE A.	306 Union Street, Braintree
KILLEN, JACQUELINE M.	2 India Street, Nantucket
KNIGHT, MARJORIE L.	34 Mt. Pleasant Street, Plymouth
KROELL, FRANKLIN L.	102 South Franklin Street, Holbrook
LARDNER, GRACE F.	223 Aquidneck Street, New Bedford
LEACH, BARBARA G.	11 Holbrook Avenue, Brockton
LEGG, JEAN D.	Winter Street, West Hanover
LEGGETT, KATHLEEN M.	169 Perkins Avenue, Brockton
LIFTMAN, LEONA B.	93 Maverick Street, Chelsea
MACDOUGALL, MARY F.	167 Leyden Street, Brockton
MCDONALD, BARBARA I.	291 Maple Avenue, Fall River
McELROY, FRANCES E.	106 South Main Street, Randolph
McNAMARA, BARBARA A.	105 Locust Street, Fall River
McNEIL, MARIE L.	16 Crawford Road, South Braintree
MINERVA, MARY C.	27 William Street, Brockton
MOHR, RUTH M.	200 Spring Street, Medford
MORTON, BETTY G.	102 Second Street, North Andover
MORTON, E. CAROLYN	48 Southbourne Road, Jamaica Plain
MURPHY, CLAIRE K.	33 Winifred Road, Brockton
MURPHY, GRACE L.	41 Leavitt Street, Brockton
MURRAY, DOROTHY F.	253 Hillman Street, New Bedford
NESMITH, DONALD C.	1156 Main Street, Brockton
NEWTON, MARJORIE H.	Washington Street, Duxbury
O'HARA, HELENE	77 Petty Plain Road, Greenfield
OSBORNE, MIRIAM D.	Main Street, Norwell
PARKER, MARY M.	43 Belmont Street, Rockland
PAULEY, GEORGE R., JR.	51 Carroll Avenue, Brockton
PETTINGILL, JAMES H.	109 Blue Hill Avenue, Milton
PLUNKETT, JANE A.	23 Bridge Street, North Easton
PROAL, MARILYN A.	79 Pleasant Street, Plainville
RALEIGH, ELEANOR L.	County Road, Bourne
RANGER, MAE I.	216 Warren Street, Fall River
REYNOLDS, MARIE	51 Holmes Street, North Quincy
SCHNEIDER, CAROL L.	Walnut Street, Riverside, Gill
SCHNEIDER, PHYLLIS A.	Walnut Street, Riverside, Gill
SEAVEY, BERNIECE R.	35 Hartwell Street, Dorchester
SEIBEL, JEANNE	Union Street, Marshfield
SIDES, WILLIAM B.	101 Main Street, North Hanover
SILVESTRI, MARY A.	148 Florence Street, Brockton
DESOUZA, IRENE P.	4 Willis Street, New Bedford
STARTZ, LAURIE L.	45 Dedham Street, Wrentham
STOVER, BETTY R.	30 Beckett Street, North Quincy
SULLIVAN, CATHERINE F.	23 Lincoln Road, Brockton
SYKES, BARBARA J.	590 Shawmut Avenue, New Bedford
TEAHAN, ROBERT S.	10 Keefe Avenue, Holyoke
TEIXEIRA, BELMIRA A.	34 Sherman Street, Roxbury
THOMPSON, MARGARET H.	22 Wilson Road, Stoneham
TOBEY, MERELYN A.	21 Oakland Street, Stoughton
TURNER, MARGARET L.	108 Winsor Avenue, Watertown
VENTI, ANN M.	8 Mason Street, Brockton
VINCENT, MARIE T.	11 Winter Avenue, Taunton
WALLACE, LOUISE T.	652 Union Street, New Bedford
WATERS, LEOLA N.	1006 Kempton Street, New Bedford
WEINSTEIN, NATALIE	112 Olney Street, Dorchester
WHALEN, ELINOR A.	73 Euclid Avenue, Springfield
WILBOR, PATRICIA	30 Larch Avenue, Fairhaven
YERXA, SHIRLEY B.	37 North Water Street, Nantucket

CLASS

OF

'50



O F F I C E R S

President, Marie Connell

Secretary, Catherine Sala

Treasurer, Margaret Cassidy



Freshman Directory

ADAMS, DILLA	1133 Pleasant Street, Bridgewater
ALDEN, WILLARD	7 Winslow Street, Winchester
ANDERSON, HERBERT H.	143 McKay Street, Beverly
AXFORD, CHRISTINE	Washington Street, Plymouth
BAIR, BARBARA M.	Dudley Hill, Dudley
BAKER, PRISCILLA	24 Everett Street, Lynn
BEATON, JANET	450 Main Street, Wareham
BEGLEY, CLAIRE T.	Bedford Street, Middleboro
BENNETT, MARILYN A.	1181 Pleasant Street, New Bedford
BERRY, CAROL P.	2303 Turnpike Street, North Andover
BISHOP, TERESA L.	195 Riverneck Road, Chelmsford
BODWICZ, FREDERICK R.	29 Crapo Street, Bridgewater
BRIGGS, EUGENE	35 Cambridge Street, Middleboro
BROWN, SUMNER M.	45 Morgan Street, New Bedford
CALLANAN, JOHN J.	130 Bedford Street, New Bedford
CASSIDY, MARGARET S.	66-B Perkins Street, Jamaica Plain
CEBULA, ADELA	518 Coggeshall Street, New Bedford
CIAMPA, MARIE A.	98 Palmer Street, Arlington
CLARK, MARILYN C.	63 Plymouth Street, North Abington
CLOUGH, CAROLYN E.	128 Lincoln Street, West Medway
COE, LOUISE B.	Forestdale
COLLINS, ADRIENNE B.	352 Ash Street, New Bedford
CONNELL, MARIE	24 10th Street, Stoughton
COOKE, WARREN S.	96 Warren Street, Medford
CORCORAN, THERESA M.	2 Woodward Park Street, Dorchester
CORREIA, MARY	373 Main Street, North Easton
COUTAVAS, PAULINE	High Street, Haverhill
COWLEY, MARJORIE	82 Allensgate Avenue, Pittsfield
CROCKER, THEODORE E.	15 Columbia Street, Brockton
CUMMINGS, DENISE F.	15 Trescott Street, Dorchester
CUMMINGS, MOIRA	6 Codman Street, Dorchester
DAMON, VIRGINIA E.	161 Main Street, Leeds
DAWSON, JOYCE M.	125 Parker Street, Lowell
DICKIE, PAUL	51 Ronald Road, Arlington
DOHERTY, JOAN	762 Bay Street, Taunton
DORSEY, MARGARET	10 Woodlawn Street, Taunton
DOUCETTE, ELAINE	Keith Avenue, Lakeville
DRISCOLL, ROBERT E.	70 Pine Street, North Abington
DUMORACKI, LOTTIE A.	25 Bunker Avenue, Brockton
DUNWOODIE, JANET E.	6 Elm Avenue, Fairhaven
DUNN, FRANK	308 Main Street, Bridgewater
DYER, ANN E.	South Street, Bridgewater
EOKSUZIAN, EVELYN M.	120 Lowell Road, Watertown
ERICKSON, MARTHA	24 Melville Avenue, Norwood
FALVEY, BARBARA J.	3 Whitehill Street, Taunton
FEKKES, DOROTHY A.	240 Randolph Street, South Weymouth
FIELD, JEAN T.	289 Tremont Street, Taunton
FINN, ELEANOR M.	59 Park Street, Andover
FIRING, ROBERT W.	468 Walnut Street, West Bridgewater
FISKE, MARJORIE	Glen Echo Road, Stoughton
FITZGERALD, MARILYN A.	83 Ashton Avenue, Boston

FITZGERALD, WALTER J.	23 Scott Street, Fall River
FITZMAURICE, ANN B.	93 High Haith Road, Arlington
FLEMMING, RICHARD	291 Tremont Street, Taunton
FLYNN, MARY E.	2211 South Main Street, Fall River
FLYNN, WILLIAM F.	116 Hillside Road, East Braintree
FYFE, CLAIRE V.	314 Nahatan Street, Norwood
GARBER, FLORENCE C.	136 Harvard Street, Everett
GARLAND, PHYLLIS	10 South Circuit Avenue, Vineyard Haven
GAUDETTE, MARGARET	188 Spring Street, Hanson
GAULT, WILLIAM	37 Russell Street, Plymouth
GELLER, EVELYN R.	141 Church Street, Pittsfield
GILDEA, MARION T.	17 West Forest Street, Lowell
GRAINGER, HELEN L.	33 Johnson Avenue, West Medford
GRANT, JEAN	Shore Road, Pocasset
GRAY, MARGARET	44 French Street, Fall River
GREENBERG, ISRAEL	18 Grosvenor Street, Springfield
GRICE, ETHEL	3 Wilde Avenue, Taunton
GULLICH, BARBARA A.	180 Walpole Street, Norwood
GUSTAFSON, FREDERICK	199 Middle Street, East Weymouth
HALEY, MARION F.	84 Emory Street, Attleboro
HALL, BARBARA	5 Circuit Avenue, Wareham
HANSEN, FRED W.	24 Filmore Street, South Weymouth
HAZLETT, HELENA	66 Walcott Avenue, East Walpole
HEANEY, RUTH M.	47 Ocean Street, North Quincy
HENDRICK, BARBARA J.	224 West Street, Brockton
HENNESSY, FRANCIS J.	200 South Street, Bridgewater
HIGGINS, MARION R.	5 Waltham Street, Lexington
HILL, KATHLEEN E.	43 Jacob Street, Brockton
HOVEY, RICHARD B.	Tahattawan Road, Littleton
HUGES, JOHN	32 New Bedford Street, Hyde Park
JENKINS, MARGARET	253 Greene Street, Fairhaven
JEPSKY, JOSEPH	123 Wellington Hill Street, Mattapan
KAMBOUR, MARILYN L.	15 Beacon Street, Walpole
KENNEDY, EUGENE A.	County Street, Lakeville
KIERNAN, ALBERT	River Street, Halifax
KIERNAN, WARREN	River Street, Halifax
KLEIN, CLAIRE	25 Supple Road, Dorchester
KLINE, MARILYN	14 Glenwood Street, Lynn
KOHR, MARION C.	306 Hyde Park Avenue, Jamaica Plain
KOLVEK, ROSELYN C.	25 Judson Street, Springfield
KUDERA, JOSEPH A.	19 Springdale Avenue, Saugus
KUDLIC, HELEN A.	6 West Avenue, Ludlow
LABELLE, JEANNETTE R.	21 Beaver Street, Brockton
LAFORET, MARSHALL J.	46 Francis Street, Waltham
LANE, JEAN H.	25 Brimmer Street, Boston
LANGLEY, MARGARET T.	33 Snell Street, Brockton
LAPIERRE, M. JEANNE	167 Manchest Street, Fall River
LARREY, MARIE F.	10 Dana Street, Cambridge
LARSON, RUTH	25 Station Street, Quincy
LEGG, BARBARA A.	Winter Street, West Hanover
LEMONS, ROBERT	Horseneck Road, Dartmouth
LENON, MARGARET F.	105 Warren Road, Swansea
LEONARD, MARGARET	182 Sherman Street, Canton
LEONARD, RHODA A.	204 Centre Street, Somerset Center
LEWIS, DOROTHY H.	Highland Avenue, Chatham
LINDAHL, JUNE E.	142 George Street, Arlington
LONERGAN, ALICE R.	23 Olive Street, Brockton

LOUGHLIN, RITA	647 Main Street, Watertown
MACLEAN, DONALD R.	72 North Street, Somerville
MAGUIRE, JEAN M.	35 Lawrence Street, Haverhill
MANN, CHARLES L.	78 Beulah Street, Whitman
MAPES, SARA A.	608 Bridge Street, North Weymouth
MARGOZZI, EUGENE	17 Ditmar Street, North Quincy
MARR, MARIE J.	20 Carey Street, Rockland
MARSDEN, MARION L.	419 Winthrop Street, Taunton
MARTIN, PRISCILLA	1267 Belmont Street, Brockton
MATULIS, LENA V.	45 Arthur Street, Brockton
MAZUNKINA, ALFRED	30 Cottage Street, Bridgewater
MCINTYRE, JOAN	42 Pine Street, Pittsfield
McMULLEN, ELIZABETH J.	58 Park Street, New Bedford
MEAGHER, MARY E.	140 O'Callaghan Way, South Boston
MERRITT, GERTRUDE	Eda Avenue, West Wareham
MERRY, RAYMOND B.	Pembroke Street, Kingston
MIGLIORATI, NORA	960 Summer Street, Bridgewater
MILCH, LEONA M.	62 Mariposa Street, Mattapan
MILLER, BURNHAM	326 Manning Street, Needham
MINER, BARBARA J.	21 Howard Street, Ludlow
MOORE, DOROTHY N.	195 Pleasant Street, Bridgewater
MORRIS, MARY A.	152 Independence Avenue, Quincy
MORRISON, WALTER K.	15 Tavern Road, Waltham
MOUNTAIN, BARBARA	Lowell Road, Groton
MUSSMACHERM, WINIFRED D.	5 Perry Road, Natick
NAVISKY, ROBERTA L.	315 Cambridge Street, Boston
NEWELL, EVELYN	13 King Philip Street, South Weymouth
NICKERSON, HARRY N.	39 Lazel Street, Whitman
NOLAN, WILFRED A.	60 Sagamore Street, Dorchester
NOVICK, CHARLOTTE	17 Bartlett Crescent, Brookline
OAKLEY, MARY E.	15 Summer Street, Leominster
O'BYRNE, LUCILLE A.	386 Pleasant Street, Brockton
O'HEARN, ANGELA	192 Winthrop Street, Fall River
OLANDER, PAUL A.	481 Bedford Street, Bridgewater
OLENICK, BARBARA T.	262 Field Street, Brockton
OLLIFF, DOREEN M.	Center Street, South Easton
O'NEILL, MARGARET L.	15 Jason Terrace, Arlington
O'NEILL, MARY E.	22 Farrington Street, Arlington
OPIE, BETTY O.	82 President Street, Lynn
OVIATT, BARBARA	8 Blake Hill, Springfield
PAPPAS, GEORGE S.	35 Harrison Avenue, Woburn
PARKINSON, JEAN	32 Linden Avenue, Fairhaven
PELTIER, JEAL	36 Newton Street, New Bedford
PERKINS, DOROTHY R.	27 Hartford Street, Bedford
PERROW, JEANNE	64 Unicorn Avenue, East Weymouth
PIFKO, PAULINE A.	20 Bay View Avenue, Fairhaven
PIKE, GAY	Jackson Street, Saugus
PROVOST, CHARLENE	65 Brockton Avenue, Haverhill
REYNOLDS, BARBARA E.	53 Windsor Street, Arlington
ROBINSON, CLIFTON L.	23 Plain Street, Brockton
ROFFEE, RUTH	Leominster
ROSENFELD, SELMA	152 Orange Street, Chelsea
SALA, CATHERINE A.	358 High Street, Bridgewater
SALLEY, PAUL V.	49 Essex Street, Revere
SARGENT, ERICK	105 East Street, North Attleboro
SCOTT, MARCIA L.	Pine Street, Vineyard Haven
SERLE, ANN E.	581 Shawmut Avenue, New Bedford

SHEA, MARY L.	862 Robeson Street, Fall River
SILVA, MARY	63 Oak Street, Taunton
SIMMONS, LOIS A.	121 Lincoln Avenue, North Dighton
SINCLAIR, E. CAROLYN	49 Pearl Street, Springfield
SMITH, ROBERTA C.	Ingell Street, Taunton
SMITH, SARGENT D.	706 West Main Street, Avon
SOLOMON, HOWARD M.	380 Ash Street, Brockton
STEEVES, ROY W.	50 Taylor Street, Quincy
STETSON, VIRGINIA C.	7 South Chestnut Street, Fairhaven
STRANGE, AUDREY J.	12 Elm Street, South Dartmouth
STRATTON, ANN M.	140 Court Street, Plymouth
STURGES, NANCY E.	Washington Avenue, Hyannisport
SULLIVAN, NANCY L.	52 Forest Street, Fall River
SURINER, RUTH T.	28 Revell Avenue, Northampton
SWEENEY, EDWARD F.	81 Hammond Street, Belmont
TARLIAN, MARY L.	90 South Merrill Street, Bradford
TATTLEBAUM, FRANCES M.	24 Calder Street, Dorchester
TAYLOR, ROBERT F.	93 Hancock Street, Abington
TESSIER, EILEEN L.	5 Mather Street, Dorchester
THORNTON, BETTY M.	793 Washington Street, Brookline
TOOMEY, HELEN R.	23 Drew Avenue, East Weymouth
TORMEY, PATRICIA E.	19 Gibbons Street, Weymouth
TRIPP, ALETHEA M.	Main Road, Westport
TRIPP, ETHELYN E.	Main Road, Westport
TYRRELL, MARIAN C.	8 Oakdale Street, Brockton
VEREE, FRANCIS R.	61 Pleasant Street, Plymouth
WELCH, MARY T.	75 LaBelle Street, West Springfield
WELLS, EDWARD M.	418 Pleasant Street, Milton
WILCOXSON, NORMA J.	Warren Street, Great Barrington
WITHINGTON, ANN	Main Street, Petersham
YOUNG, ELEANOR V.	53 Richards Street, Dedham
YOYOS, CATHERINE	10 Days Lane, Webster
ZIMMERMAN, MILDRED M.	34 Tremont Street, Cambridge

Compliments of ::

CALNAN ENGINEERING CORPORATION

GENERAL CONTRACTORS

Plumbing - Heating

Oil Burners

Fuel Oils - Gasoline Installations

Tanks installed from

50 gallons to 50,000 gallons

Brockton

Telephone 1270

Massachusetts

BEST WISHES
TO THE
CLASS OF '47



PLYMOUTH SHOE COMPANY

MIDDLEBORO, MASSACHUSETTS

BRIDGEWATER TRUST COMPANY

Bridgewater, Massachusetts

Member of the Federal Deposit Insurance Corporation

Safe Deposit Boxes

Travelers Cheques

Register Checks

Storage

Foreign Drafts

Congratulations to

The Graduating

Class of 1947

M. H. CHURCHILL

CENTRAL SQUARE

BRIDGEWATER

Compliments of

C. K. GROUSE CO.

North Attleboro, Massachusetts

THE GRACE M. ABBOTT TEACHERS' AGENCY

Grace M. Abbott, *Manager*

120 Boylston Street

Boston 16

Member National Association of Teachers' Agencies

C. V. HULTMAN & SONS

FUEL SERVICE

859 Main Street

Brockton

Tel. 7039

REED TEACHERS AGENCY

120 Boylston Street

Boston, Massachusetts

FRED REED, Owner

LIBerty 7790

*To the Graduating Class
Congratulations and Best Wishes
For the Future*

CENTRAL SQ. PHARMACY

"The Rexall Store"

Bridgewater

Massachusetts

WILCORT

Jewelers

Compliments of

A FRIEND

DAIKER'S FLOWER SHOP

18 Central Square

Flowers for All Occasions

Flowers Telegraphed Anywhere

Compliments of

J. H. FAIRBANKS CO.

48 Central Square

Bridgewater

Massachusetts

DORR'S PRINT SHOP

Dependable Printing Service

Printers of the Campus Comment

Bridgewater

Massachusetts

Compliments of

SNOW'S FRIENDLY STORE

**The Carey Teachers Agency
of Boston**

Rose Estelle Bradbury, *Manager*

Barbara F. Stewart, *Assistant*

Telephone LAFayette 7158

14 Beacon St.

Boston 8, Mass.

(Member National Association of Teachers' Agencies)

BRADY'S DINER

Wishes Good Luck and Success
to the Graduating Class of 1947

Compliments of

J. J. NEWBERRY COMPANY

Central Square Furniture Mart

38 Central Square

Bridgewater Massachusetts

Bridgewater's Largest Furniture Store

Compliments of

MILLERD'S TAXI

Bridgewater

Massachusetts

Compliments of

Bridgewater Bowling Alleys

Compliments of

Bromley's Atlantic Service

28 Central Square

Bridgewater

Massachusetts

The Fisk Teachers' Agencies

Boston Office :: 120 Boylston Street

—Managers—

Marjorie P. Ticknor Louise H. Essery

(Member National Association of Teachers Agencies)

R U B E

Gassett's Gifts of Jewelry

11 Central Square

Marcia M. G. Gassett, *Manager*

CAPITOL THEATER

Bridgewater

Up to the minute Motion Picture
Entertainment

For the entire family

Sundays and Holidays Continuous

Matinees daily at 2:00 P.M.
Evenings from 6:45 to 11:00

*Compliments to the
Class of '47
from the*

COLLEGIATE GRILL

*Best Wishes
to the Class of '47
from the*

SPY SMASHERS

Compliments of

BRIDGEWATER RESTAURANT

Only place in town to serve
Fish and Chips

WILLIAM C. PROPHETT

Undertaker

98 Bedford Street

Bridgewater, Massachusetts

Compliments of ::

ARMAND STUDIO

184 Boylston Street

Boston, Massachusetts

PHOTOGRAPHER FOR THE
CLASS OF 1947

We Specialize in Fine Ice Cream

A. R. PARKER CO.

EAST BRIDGEWATER, MASS.

**New England States
Teachers' Agency**

120 Boylston St. Boston, Mass.

Vida S. Clough, Director

"An Agency Organized by Educators to
serve Educators"

A discriminating service offered to teachers and
administrators of both public and independent
schools by specialists in education.
Write for registration blanks

Telephone HUBbard 0549

Best Wishes

to the

Class of 1947

from - - -

**Mr. and Mrs.
Isidor L. Gerstein**

COMPLIMENTS OF A FRIEND



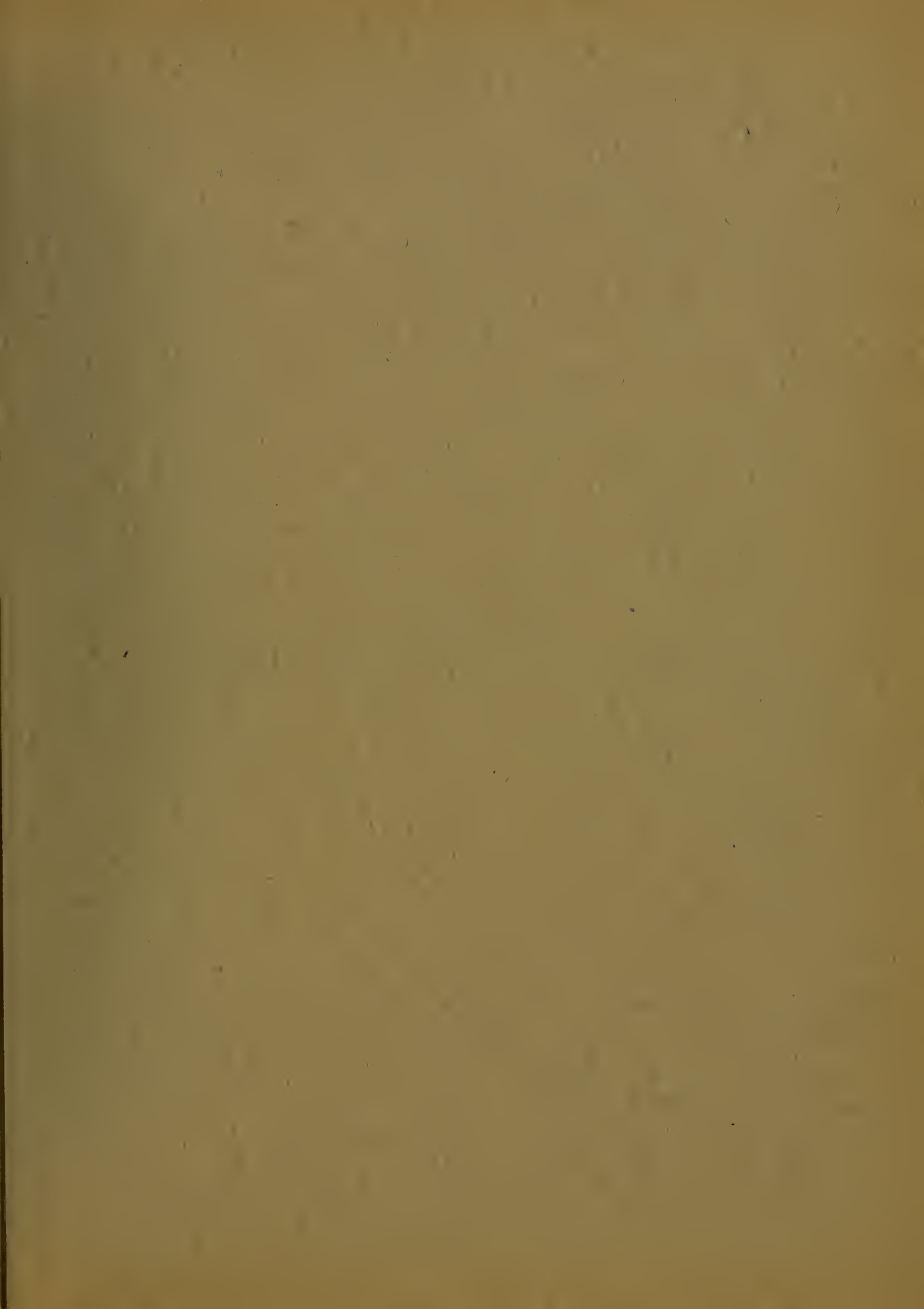





BERNICE NOVICK

