



Bridgewater State University

Virtual Commons - Bridgewater State University

Bridgewater State Yearbooks

Journals and Campus Publications

1946

Alpha [Yearbook] 1946

Bridgewater State Teachers College

Follow this and additional works at: <https://vc.bridgew.edu/yearbooks>



Part of the [Education Commons](#), and the [Social History Commons](#)

Recommended Citation

Bridgewater State Teachers College. (1946). *Alpha [Yearbook] 1946*.

Retrieved from: <https://vc.bridgew.edu/yearbooks/58>

This item is available as part of Virtual Commons, the open-access institutional repository of Bridgewater State University, Bridgewater, Massachusetts.

1946
Alpha

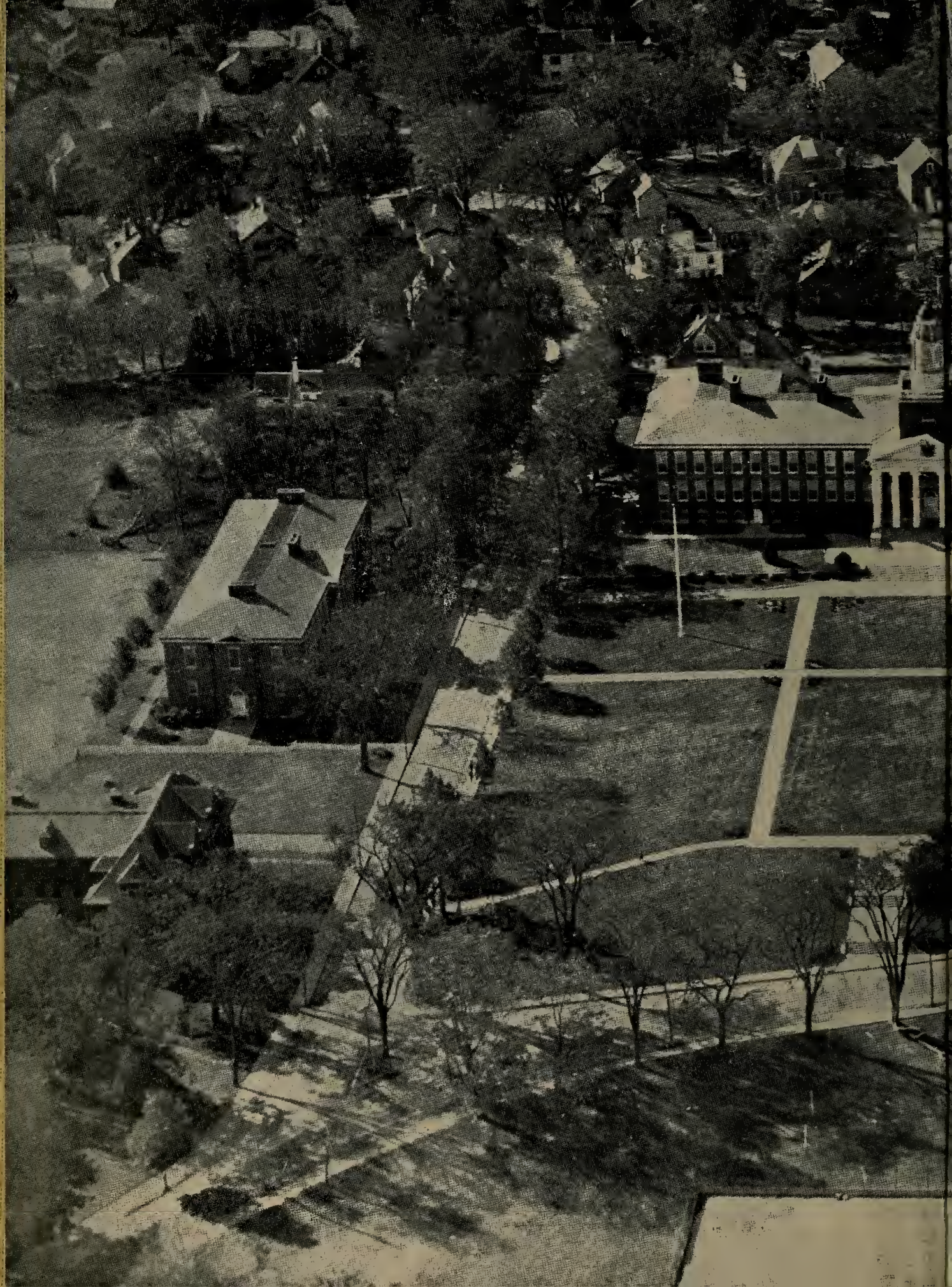





1946



State Teacher's College
Bridgewater, Massachusetts

Alpha



TO FREDERICK L. WOOD

our kind friend and erstwhile professor.

Despite his brief stay with us as a member of our faculty, the class of 1946 will long remember his genial personality. Because of Mr. Wood's genuine interest in the college, his outstanding capabilities, and his depth of knowledge, he was admired and respected by all students.

To a fine instructor we wish every success in his future pursuits.

A Tribute



TO VIVIAN J. LOVELL

June 15, 1942—May 9, 1946

*Remembered always by the many friends
She left too soon. The first to graduate,
To wear her cap and gown forever, now. . . .*

*To Vivian, who worked with us until
The eve of triumph, we, the members of
Her class, do dedicate our book—and hers.*

B. M. '46

Dedication

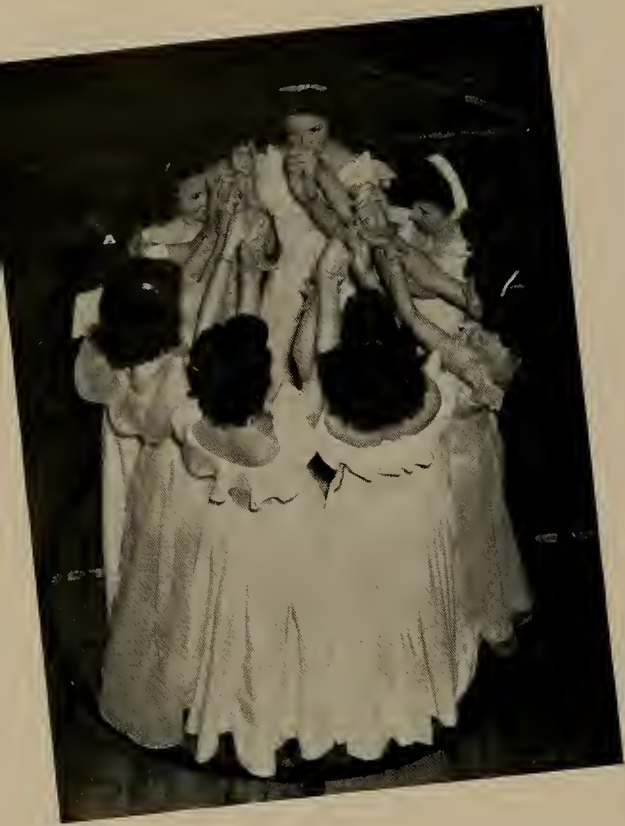

Mardi -





-Gras





JOHN J. KELLY
President

To the Class of '46

Alma Mater will observe this year the centenary of the first Normal School building in America erected at public expense. This is, in a most particular way, our pride, for it was on Bridgewater's campus this edifice was built in the name of teacher education.

As you go forth into the classrooms of the Commonwealth and beyond into a world still torn and confused by the selfish issues of the moment, the attitudes of those who would destroy man's dignity and rear in its stead cringing fear, blind obedience, and servility, may you find your strength and your solace in the principles and ideals inculcated by Bridgewater. Refresh your spirit at the front of Horace Mann's wisdom: "Coiled up in this institution as in a spring is a power whose uncoiling may wheel the sphere."

As graduates of this college you have demonstrated your power and desire to serve selflessly, to challenge and to accept challenge in the cause of wisdom and goodness. Keep your democratic faith firm, your courage high, and your principles uncompromised. Only so may you battle valiantly and effectively against those forces which would reduce man to the level of machinery.

May your philosophy of education inspire you to seek always the end of all good education: a knowledge of God, the Creator; full intellectual, physical, moral development of man; a perfect sense of duty. Thus must we fight the good fight, run the good race, keep faith with our profession.

May progress and success be yours.

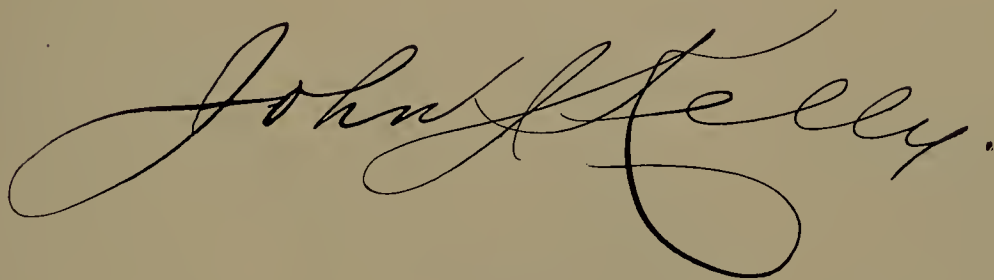
A large, elegant handwritten signature in cursive script, reading "John F. Geely." The signature is written in dark ink and features long, flowing loops and a prominent flourish at the end.



FACU

B. S. T. C.



114

B. S.



JOSEPH I. ARNOLD



M. ISABEL CALDWELL



JULIA C. CARTER



MARY M. CROWLEY



RUTH E. DAVIS



JOHN L. DAVOREN



LOIS L. DECKER



GEORGE H. DURGIN

T. C.



CHARLES E. FOTH



EDITH B. FROST



BESSIE E. GOFF



E. IRENE GRAVES



D. FRANCIS HARRIGAN, JR.



CATHERINE M. HILL



PAUL HUFFINGTON



LEONARD T. KELLY

B. S.



OLIVE H. LOVETT



RUTH I. LOW



IVA V. LUTZ

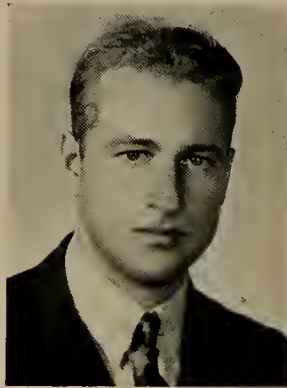

FREDERICK A. MEIER



MARY J. MORIARTY



ELIZABETH S. POPE



FRIEDA RAND



ROBERT W. RUCKER

T. C.



BALFOUR S. TYNDALL



GLADYS L. ALLEN



LOUISE H. BORCHERS



ELIZABETH HOLLIS



EVELYN R. LINDQUIST



MARY L. MARKS



FLORENCE J. RAYMOND



GERTRUDE M. ROGERS



HELEN E. SLEEPER



GRACE E. SMITH



CHARLOTTE H. THOMPSON



MABELLE WARNER

JACK ARENDS

O'BRIEN, MARGARET R.

DORIS E. BROOKS

MRS. FLYNN



Dorothy Nutter Cole

Miss Dorothy Nutter, now Mrs. Frederick Willard Cole, served *Alpha* for several years as adviser. Her counsel in matters of art, and her help in all phases of the production of the book, were most valuable and much appreciated.



Appreciation

We, the members of the *Alpha* Board, wish to express our deepest appreciation to all those who helped in the production of the 1946 yearbook.

We extend our thanks to Miss Bessie E. Goff for her invaluable service as general adviser; to Miss S. Elizabeth Pope for her unselfish service in guiding our finances; to Dr. Clement C. Maxwell for his sound literary advice; to the Seniors for their generous understanding of the problems of *Alpha* for 1946.



Seni



*“Not to be ministered unto
but to minister”*

ors



ACEBO, SINFOROSA G.

Quincy

Our singing senorita of dark Spanish bewitchment is as efficient on the stage and on skis as she is at leading the day students.

Archery 1, 2
Tennis 1
Modern Dance 1
Glee Club 2
President of Day Students 4

Dramatic Club 3, 4
Alpha Psi Omega 4
Day Student Council 3
Topics of the Day 3
Kappa Delta Pi 3
Secretary 4



ALFIERI, GERALDINE F.

Brockton

Graceful and daintly, Gerry, our golden-voiced soprano, always has a merry twinkle in her lovely brown eyes, sometimes a pretty spark of temper, too!

"Sophomore Sophistries" 2

Topics of the Day 3

Writer, Director, and Producer of "Lamplight Memories" 3



ALMEIDA, EVELYN

Fall River

How often we coaxed our shy soprano to sing "Il Bacio," but it took the Glee Club and French Club to show us her talents. Quiet, reserved, however, she shuns the spotlight.

Glee Club 1

Newman Club 1, 2, 3, 4

Kindergarten-Primary 3, 4

French Club 1, 2

Library Club 3, 4

Campus Comment Staff 2, 3

ANESTES, SEVA

Hyannis

Fun-loving, yet conscientious, Seva is likely to be silent a lot, a sign usually of deep thinking.

Hyannis Girls' Choir 1

Library Club 4

Kindergarten-Primary Club 3, 4

Glee Club 3, 4



BATES, BARBARA L.

Cohasset

Being punctual is a habit of which Barbara is very proud. Being conscientious, studious, and amiable we think apply, too.

Student Fellowship 1, 2, 3, 4

French Club 1, 2, 4

Hobby Club 2

Library Club 4

Kindergarten-Primary Club 3, 4

Dramatic Club 2, 3, 4



BOLTZ, ADELE

Braintree

Conscientious and sincere in all she undertakes to do, Adele will go far in her teaching career.

Kappa Delta Pi 4



BRITTON, EVERETT O., JR.

Brockton

"Brit," the only married male member of our class. Another ex-serviceman who saw flying duty in the American Theater as an instructor with the Army Air Corps. Truthful, loyal, and upstanding. Formerly of the Class of 1944. An ardent sports fan. Ask him for a ride someday on his "Motor-Scooter."

Orchestra 1, 2, 3, 4

Soccer Team 2, 3

Campus Comment

Advertising Manager 2

Assistant Editor 3



BROOKS, DOROTHY L.

Newton

With her endless energy and good nature, "Brooksie" is the life of any gathering as well as the efficient leader of more sober undertakings.

Kindergarten-Primary Club

1, 2, 3, 4

First Vice President 2

Corresponding Secretary 3

Student Fellowship 1, 2, 3, 4

W. A. A. Board

Assistant Treasurer 2

Treasurer 3

First Vice President 4

Alpha Board

Assistant Art Director 3

Art Director 4

Four "S" Award Committee

Chairman 3



BURNS, FRANCES M.

Wollaston

Dancing her way into everyone's heart with her lovely smile and winning ways, Fran is most popular. Versatile, co-operative, and sweetly serious at times,—she's tops!

Dramatic Club 2, 3, 4

President 4

Alpha Psi Omega 2, 3, 4

Secretary 4

Day Student Council

Secretary 4

Archery 1, 2

Modern Dance 1

Class Representative, S.C.A. 1

Tennis 1

CAMPBELL, WILLIAM

Bridgewater

"Soup"—Jovial, fun-loving, sincere. He has recently returned to college after extended military service in the Mediterranean Theater. Loves sports, especially basketball and soccer. Has hopes of becoming a successful science teacher in which he should have no trouble. He would have been in the class of 1943.



CAPIFERRI, MARGARET E. Quincy
Deliberate in manner, persevering in carrying out her undertakings, and serious in her plans for a teaching career—that's "Cappy!"
 Newman Club 1



CATE, ELIZABETH M. Watertown
Quiet, demure, Betty has the sense of humor necessary to the president of a dormitory the size of Woodward Hall.
 Kindergarten-Primary Club 1 Student Co-operative Association 4
 Secretary, Dormitory Council, pro-tem 3 Dormitory Council 4
 President, Woodward Dormitory 4



CHAFFIN, VIVIAN R. Mansfield
Jolly, resourceful, Viv is our truly air-minded member. While we dream of flying, she does something about it and takes lessons.
 Chapel Committee 1
 Garden Club 1
 Student Fellowship 1, 2, 3, 4
 W. A. A. 1, 2, 3, 4
 W. A. A. Board 4
 College Store Manager 3, 4
Campus Comment,
 Make-up Editor 3, 4
 Division Representative 4
 Modern Dance Club 4
 Kindergarten-Primary Club 2, 3, 4
 Vice President 3
 President 4

CHAMBERLAIN, VIRGINIA D. Brockton
Possessed of a questioning, naive manner, "Laura", our "blond bombshell" is full of surprises. Remember her enthusiastic reception by the Air Corps?
 Glee Club 1, 2, 3, 4 Topics of the Day Club 3

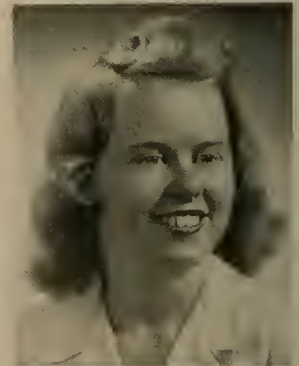

CHAPIN, ILSA C. Springfield
The girl with the regal manner is equally at home on the ballroom floor or floating gracefully under colored lights at modern dance.
 Kappa Delta Pi 3, 4
 Glee Club 2, 3, 4
 Modern Dance Club 4
 Chairman of Bridgewater Publicity Campaign for the Enrollment of New Students 2
 Student Fellowship 1, 2, 3, 4
 Executive Board 3
 Garden Club 1, 2
 Student Fellowship Choir 3, 4
 Chairman of Scholarship Committee 3



CHATTERTON, EUNICE B. Somerset
*"Chai's" temper does not go with the shade of her hair.
 Good natured and full of pranks, she has a pleasant
 word for everyone.*
 Orchestra 1, 2, 3 Dramatic Club 2, 3, 4
 Class Representative of Alpha Psi Omega 4
 Tillinghast Dormitory 2

CHRISTOFORI, DOROTHY L. Bridgewater
*Versatile and charming, Dorothy is one of the sweetest
 and most popular girls on the campus. Very active,
 she's never too busy to be a friend to all.*
 French Club Alpha
 Vice President 3 Junior Literary Editor 3
 President 4 Literary Editor 4
 General Chairman of Mardi- Kappa Delta Pi 4
 Gras 4 Newman Club 4

CLAYMAN, PHYLLIS R. Roxbury
*Eager, ready for anything, our petite young archery fan
 is always around with a quip to retort good-naturedly
 to all the teasing sallies aimed her way.*
 French Club 1, 2, 3 Menorah Club 2, 3, 4
 Treasurer 2
 Librarian 3 Program Chairman 3
 Kindergarten-Primary Club Vice President 4
 2, 3, 4 Campus Comment Staff 2, 3, 4
 Recording Secretary 3
 Second Vice President 4



CONDON, MARY E. Brockton
*Blessed with a generous nature and an assured manner,
 Mary is always hale and hearty and full of enthusiasm.*
 Newman Club 1, 2, 4 Tennis 1, 2
 Archery 1, 2 Day Student Constitution Com-
 Field Hockey 1, 2 mittee 4



CONNELL, DOROTHEA L. Randolph
*Dashing and impulsive, Dorothea is a gay friend to all
 with a budding sense of her own charming individuality.*
 Dramatic Club 4 Newman Club 4
 Alpha Psi Omega 4



CONNORS, MARY E.

New Bedford

Our genial president of Newman Club is full of fun and surprises, and one of our many popular classmates from New Bedford.

Newman Club 1, 3, 4

Vice President 3

President 4

Student Co-operative Association 2, 3

Elections Committee 2, 3

Chairman 3

Dormitory Council 4



CUNNINGHAM, GERALDINE R.

Randolph

With the flick of an alluring glance, Gerry, our collegiate co-ed, is refreshingly natural and a staunch friend at all times.

Archery 2

Day Student Council 4

Newman Club 4



CURLEY, MARY E.

East Braintree

Mary, an individual in her way and a gay companion, is full of fun and a good sport. She's everybody's friend.

Campus Comment 2, 3

Treasurer of Day Students 4

Newman Club 2, 3, 4

Day, Florence A.

Bridgewater

A quiet, capable worker, Florence makes up for her quietness at the college by her extensive social life off campus. Gentle, and dainty, Florence's pleasant, friendly manner puts everyone around her at ease.

Kindergarten-Primary 1, 2, 3, 4



DOWNTON, MILDRED L.

Springfield

Another of our graceful maidens of modern dance, Millie is equally adept at the more rugged sport of biking cross country, hills and all.

Garden Club 1

Class President 2

Student Fellowship 2, 3, 4

Glee Club 3, 4

W. A. A. 1, 2, 3, 4

Kappa Delta Pi 3, 4

President 4

Lecture Fund Committee 3, 4

Secretary 4

Modern Dance Club 4



DZENOWAGIS, JOSEPH

Bridgewater

"Joe" is another returned veteran of many combat missions as master navigator in the Army Air Corps over European Theater. Bashful, sincere, and carefree. Is an expert basketball player. Should find his way in teaching with no difficulty. Original class was 1944.

Basketball 1, 2, 3, 4

Soccer 1, 2, 3

Baseball 1, 2, 3

Treasurer of Junior Class 3

Treasurer of Men's Club 3



ELLISON, M. AGNES

New Bedford

That golden voice that sings the lilting melodies of Victor Herbert and Sigmund Romberg draws us all to the music room with endless requests for more.

Hyannis—Glee Club 1, 2

Dramatic Club 2

Dorm Council 2

W. A. A. 1, 2

Bridgewater—Glee Club 3, 4

President 4

Newman Club 3, 4



FOX, ROBERT C.

Brockton

"Bob," an ex-serviceman who recently returned from active duty in Newfoundland. Formerly of the class of 1943. A bit stern, but sincere and straightforward. The intellectual of our class.

Men's Club

Press Club 2, 3

Topics of the Day 2, 3

Newman Club 3



FROIO, PATRICIA R.

Brockton

Gay "cutter-upper", Pat is the life of the class. Never to be forgotten are her inimitable imitations of campus characters and her riotous antics and escapades.

Glee Club 2, 3, 4

French Club 1

Civic Committee 2, 3

W. A. A. Board 3



GALLAGHER, SHIRLEY

Medford

Here's a fun-loving lass with an amiable manner that we all like. Good nature is a valuable asset.

Kindergarten-Primary Club

1, 2, 3

Student Fellowship 1, 2, 3, 4

Modern Dance Club 4

Glee Club 2, 3, 4

W. A. A. 1, 2, 3, 4

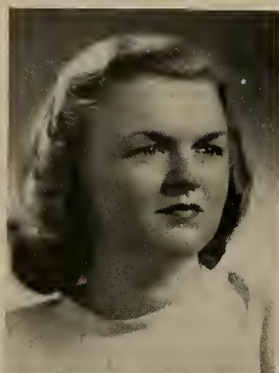

GLEASON, CANDACE H.

Hyannis

"Candy" loves to dance and was one of our steady junior hostesses. She has a shy, sweet smile and an amiable manner.

Hyannis

Glee Club 1, 2

W. A. A. 1

W. A. A. Board 2

Bridgewater

French Club 3, 4

Dormitory Council

(pro-tem) 4



GODFREY, VIRGINIA C.

Greenfield

Our soft-spoken president of W. A. A. has a winning smile and quiet twinkle in her eye that endears her to all.

Hyannis

Student Council 1

Glee Club 1, 2

W. A. A. 1, 2

Orchestra 1, 2

Bridgewater

W. A. A. 3, 4

President 4

Dormitory Council 4

Student Fellowship 3, 4

S. C. A. 4



GUZZI, MADELYN R.

Malden

Pert, petite, and gay are the words for Midge, although she has her serious moments.

Glee Club 1, 2, 3, 4

Librarian 2

Secretary 3

Kappa Delta Pi 4

Class Treasurer 4

Student Council 4

HACKING, MILDRED E.

New Bedford

Soft, gentle, sweet, and clear. Mildred's speaking voice is truly representative of herself. Skill at modern dance is one of her many gifts.

Glee Club 2, 3, 4

Student Fellowship 1, 2, 3, 4

Executive Board 3

President 4

Representative to Student Council 2

Member of Dorm Council 3

Charter Member Modern Dance Club 4

Student Fellowship Choir 3



HAMLETT, ELIZABETH E.

Athol

Stately, self-assured, Betty is in command of every situation; and her sweet smile is known to all.

Campus Comment 1, 2, 3, 4

Feature Staff 1, 2

Feature Editor 3, 4

Glee Club 1, 2, 3, 4

Librarian 2



HICKS, DOROTHY BELCHER

East Weymouth

Definitely an interesting person, Dot displays a depth of thought in some of her light remarks. Seeing a movie with Dot is something that we should have hated to miss.

President of Tillinghast

(pro-tem) 2

Treasurer of Tillinghast 3

Member of Dormitory Council

2, 3



HOMEN, LOUISE L.

East Taunton

Although unassuming and mild in manner, Louise possesses a gay wit that brings merriment to any situation.

Newman Club 3, 4

Topics of the Day 2



HORSLEY, JOSEPH

Brockton

"Joe"—another of our returning ex-servicemen who saw duty in the European and Mediterranean Theaters. An industrious lad, conscientious, courteous, quiet, and co-operative. One who is willing to lend a hand whenever asked. A former member of the class of 1943. He should do well as a member of the teaching profession.

French Club 1, 2, 3

Dramatic Club 1, 2, 3, 4

Men's Glee Club 1, 2, 3

Newman Club 1, 2, 3

President 3



JACKSON, ELAINE E.

Edgartown

This shy damsel is full of gay, good spirits and oh, for that beautiful blonde hair and blue eyes!

Assistant Business Manager of Alpha 3

Business Manager of Alpha 4



KANE, BARBARA H.

Rockland

Small, soft-spoken, with a twinkle in her eyes, our efficient president of Dormitory Council bears well the troubles with which we keep her well supplied.

President of Dormitory Council 4

Dormitory Council 3, 4

Alpha

Editor-in-chief (pro-tem)

Assistant Editor

Newman Club 1, 2, 3, 4

Kindergarten-Primary 1, 2, 3

S. C. A. Member 3, 4

President of Woodward Dormitory (pro-tem) 3



KENNEDY, MARY E. Plymouth
From historic Plymouth comes a modern maid who likes to dance and be merry. Her sincere, friendly ways endear her to everyone.
 Newman Club 1, 2, 3, 4
 Treasurer 3
 Vice President 4
 Secretary of S. C. A. 4
 Civic Committee 3
 Campus Comment 3
 President Class (pro-tem) 3



KLIMM, ELENORE L. Hyannis
When it comes to parties, games, or dances, she's the girl to take charge or enjoy them. She has her serious side, too, but as a junior hostess, she shines.
 Hyannis
 Vice President of Class 1
 President of Class 2
 Choir 1, 2
 Foghorn 1, 2
 Student Council 1, 2
 Bridgewater
 Secretary of Class 3
 Treasurer of Dorm 4
 Dormitory Council 4



KOHLER, EUNICE M. South Weymouth
"Happy Hank and Her Accordion" is Pat's better half. As the class wit, "Pepsi" never fails to bring merriment to any situation.
 Glee Club 2, 3, 4
 W. A. A. Board 3
 Civics Committee 2, 3
 Chairman 3

LINTON, ARLEEN M. Carver
Where does she get her pep? At sports, on the dance floor, in the dormitory, "Lint" is always a jolly, good fellow with a real warmth in her smile.
 Kappa Delta Pi 3, 4
 Dramatic Club 2, 3
 Chairman Chapel Committee 3
 Student Fellowship 1
 W. A. A. 2, 3, 4
 S. C. A. 2, 3, 4
 First Vice President 4
 Topics of the Day Club 1

LOVELL, VIVIAN J. North Weymouth
Blessed with extreme good nature, "Viv" is a pleasant and helpful friend to have. Always neat and immaculate, she is a pleasure to know.
 Newman Club 1, 2, 3, 4
 Topics of the Day Club 2, 3
 Treasurer 3
 Day Student Council 3



MACGOWN, JANE

Abington

Jane has taken much interest in dormitory government. Her conscientious work has won her the respect of the underclassmen in "Tilly."

French Club 1
Sketch Club 2
Dormitory Council 3

Garden Club 1
Student Fellowship 1
President of Tillinghast Dormitory 4



MACK, MARIE A.

Holbrook

An infectious gaiety and a winning smile enables Marie to arouse enthusiasm in all campaigns. Cheery, likeable, and magnetic, she's everyone's friend.

Newman Club 4
Assistant Secretary of Day Students 4

Archery 2
Day Student Council 4



MACKENZIE, BARBARA G.

Brookline

Variety is the spice of life and this is the girl that makes things interesting. That gamin smile and endearing manner highlight her mischievous nature.

Hyannis
W. A. A. 1, 2
Board Member
Treasurer of Class 1
Secretary of Class 2
Treasurer of Dramatic Club 1
Dormitory Council 2
Glee Club 1, 2
Student Council 2

Bridgewater
Dramatic Club 3, 4
Newman Club 3, 4
Delegate to Federation
Dormitory Council 3
W. A. A. 3, 4
Modern Dance Club 4
Board Member
W. A. A. Board (pro-tem) 4



MACOMBER, CONSTANCE W.

Taunton

Flowers in history class, weekends at Brown, all help develop that beautiful complexion, and she's not blushing.

Student Fellowship 1, 2, 3, 4
Kindergarten Primary Club 1, 2, 3, 4
Treasurer (pro-tem) 2
Vice President 3
Dramatic Club 2, 3, 4
Alpha Psi Omega 2, 3, 4
Directory 4

Student Council 3, 4
S. C. A. 3, 4
Assistant Treasurer 3
Treasurer 4
Kappa Delta Pi 3, 4
Treasurer 4
Topics of the Day Club 3



MANN, ALTANA B.

Westfield

Quiet, reserved, she has a noble bearing and assurance of manner.

Student Fellowship 2, 3, 4
Secretary 3
Vice President 4

Glee Club 2, 3, 4
Modern Dance Club 4



MASON, MABEL E.

Swansea

Talented in dramatics, keen in mind and scholarship, Mabel is always obliging and co-operative. With her jaunty air, she provides us with many of our lighter moments; and as junior hostess, she is always dependable.

Dramatic Club 2, 3, 4

Vice President of Tillinghast (pro-tem) 3

Dormitory Council 3

Secretary of Tillinghast 3

Junior Hostess 1, 2, 3, 4

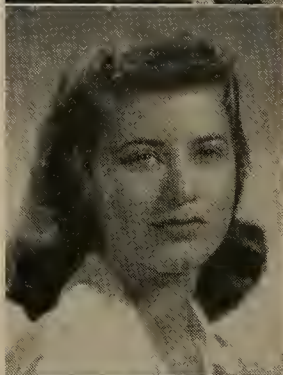

MATTHEWS, EDITH M.

West Wareham

We like to remember her as a good sport, quiet yet mischievous, with a merry laugh and a very pleasing manner.

Glee Club 1, 2, 3, 4

Student Fellowship 2, 3, 4

Library Club 2, 3, 4

Dormitory Council

Treasurer 2

Vice President 4

President 3

Kappa Delta Pi 3, 4

Vice President 4



MAZER, BERNISS G.

Brookline

The literary touch, the magic of her pen gave rise to many of our good times, to "Sophomore Sophistries," to gay little poems, and to a more lively Campus Comment.

Menorah Club 1, 2, 3

Library Club 2, 3

W. A. A. Governing Board 2

Topics of the Day Club 2, 3

W. A. A. Banquet Publicity

Chapel Fund, Treasurer 3

Director 2

Kappa Delta Pi 3, 4

Campus Comment 2, 3, 4

Recording Secretary

Headline Editor 3

(pro-tem) 4

Executive Editor (pro-tem) 3

Student Council 3, 4

Executive Director 4

Publicity Director of Acquaintance Social 3

Dormitory Council 2

MITCHELL, ROSELLA

Wilmington

"Mitch," the class Thespian, has concentrated on dramatics, both acting and production. Who will ever forget her clever interpretations of the "two little puffins?"

Dramatic Club 1, 2, 3, 4

Alpha Psi Omega 4



MOONEY, MARJORIE M.

East Weymouth

A happy-go-lucky little person, Marj is fond of dancing and is a faithful junior hostess. This colleen has combined gayety with good marks.

Dramatic Club 2, 3, 4

W. A. A. Board (pro-tem) 4

Newman Club 1, 2, 3, 4

Kindergarten-Primary Club 3

Kappa Delta Pi 4

Library Club 3, 4

French Club 1, 2

Campus Comment 3, 4

Head Proofreader 4



MURCHIE, JEANETTE

Somerville

Hoot Mon! Hear those bagpipes? Here's to a Scotch lassie that's a good sport regardless of kidding or practical jokes.

Kindergarten-Primary 1, 2, 3, 4 Student Fellowship 1, 2
Dramatic Club 1 Topics of the Day Club 1
Secretary of Class 4



MURRILL, CATHERINE E.

Rockland

Happy-go-lucky and laughing, Kay carries her fortune with her. A fastidious dresser and a good dancer, she is an interesting member of the class.

Day Student Council 4 Field Hockey 1
Newman Club 4 Archery 2



MUTHER, BARBARA

Newton

Do she and "Brooksie" love pranks because they're both from Newton or do they both live there because they love pranks?

Dorm Council 2, 3 Kindergarten-Primary Club
Vice President (pro-tem) 3 1, 2, 3, 4
W. A. A. 1, 2, 3, 4 Recording Secretary 2
Student Fellowship 1, 2, 3, 4 W. A. A. Board 2



O'BYRNE, ELEANOR M.

Brockton

Sincere and refreshing, Eleanor enjoys life and is an energetic and enthusiastic lower campus fan.

Hockey 1, 2 W. A. A. Swimming Director 4
Basketball 1, 2 Archery 1
Newman Club 4



PARRY, SHIRLEY L.

Brockton

Most versatile and popular, Shirley leads an extensive social life off, as well as on campus. Always smiling, she's lovely and magnetic, a true friend to all.

Vice President of Class 4 Campus Comment Staff 2
French Club 1, 2 Topics of the Day Club 2
Secretary 2 Kappa Delta Pi 3, 4
Member of Sophomore Historian Recorder 4
Initiating Committee 2



PECK, JEAN

Seekonk

Soft-spoken and gentle. Jean is full of fun and always good company on any occasion.

Hyannis

Bridgewater

Secretary of Class 1

Newman Club 3, 4

W. A. A. 1, 2

Secretary 2

Dormitory Council 2



PELTZ, ELSIE N.

New Bedford

With science her focus and pleasantness her forte, Elsie, our golden operatic, is one of the best-liked girls in the class. Friendly, sweet, modest, and lovely—she's tops.

Glee Club 2, 3, 4

Topics of the Day Club 3

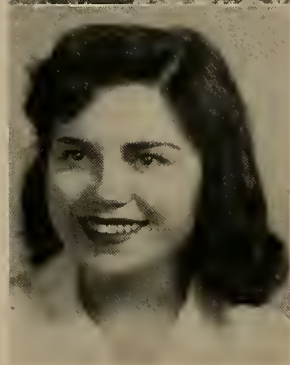

QUERZE, LOIS

Sagamore

Music to our ears is that deep, contralto voice, and music is her forte. Her dark eyes sparkle in rollicking good humor.

Hyannis

Bridgewater

Choir 1

Orchestra 2, 3, 4

W. A. A. 1

Glee Club 2, 3, 4

French Club 2

Newman Club 4

Division Representative 4

Assistant Director of Orchestra

REGINI, MARIO

Plymouth

"El-Lobo", the man who knows all there is to know about Plymouth and the rock. Not a bit bashful. A sincere and loyal Pilgrim. Originally a member of the class of 1943. An experienced basketball and football player. One of the boys. If you want to enlist in the Army, ask Mario.

Soccer 1, 2, 3

Basketball 1, 2, 3



RING, DOROTHEA E.

East Bridgewater

A trifle shy and reserved at times, Dot has been a four year adherent to the same gang. A pleasing, sympathetic nature makes her a nice friend to have.

Newman Club 4



ROSENBLATT, ESTHER

Dorchester

Dynamic is the word for our ever-popular class president. She is a leader in sports and a ready organizer.

Glee Club 1, 2, 3, 4

French Club 1, 2

Vice President 2

Modern Dance Club 4

Director 4

Director of Modern Dancing
in W. A. A. 3

President of Class 3, 4

Menorah Club 1, 2, 3, 4

Woodward Sextet 2, 3

School Store 3, 4



RUSSELL, JANE W.

Needham

Gay and unpredictable, Jane makes dormitory life exhilarating and shows us how to have fun despite the havoc wrought by war upon co-ed life.

Glee Club 1, 2, 3, 4

Newman Club 1, 2, 3, 4

Kindergarten-Primary Club 1, 2

W. A. A. 1, 2, 3, 4



SANFORD, HELEN E.

Sandwich

The other half of that tuneful pair that sings the beautiful duets, Helen has a lovely voice in her own right and is a popular soloist. She and Agnes sing their way to our hearts.

Hyannis

Glee Club 1, 2

Dramatic Club 2

Secretary of College Paper 2

W. A. A. 1, 2

Bridgewater

Glee Club 3, 4



SALVADOR, EVANGELINE D.

West Bridgewater

"Vangie," our tiny day-hop of the snapping black eyes and winning smile, is a very friendly and faithful friend to all.

Newman Club 1, 2, 3, 4

Hockey 1, 2

Basketball 1, 2

Archery 1, 2, 3

SCHMIDT, PHYLLIS B.

New Bedford

We wouldn't have missed for anything the sweet music that pours from the nimble fingers of Phyllis and her violin. She has remarkable ability and a lovable nature.

Orchestra 1, 2, 3, 4

Librarian 2

Assistant Director 3

Student Director 4

Kindergarten-Primary Club

1, 2, 3, 4

Vice President 4

Dormitory Council 1, 3, 4

Division Representative 1, 3

Secretary of Woodward

Dormitory 4

Vice President (pro-tem) 3

Modern Dance Club 4

Campus Comment

Assistant Make-up Editor 2

Make-up Editor 3, 4

Kappa Delta Pi 3, 4

Treasurer (pro-tem) 4

Alpha

Assistant Photography Editor 3

Photography Editor 4

Lecture Fund Committee 3, 4

Co-chairman 3





SHEEHAN, EILEEN M. New Bedford
Smiling Irish eyes remind us of "The Same Old Shillelagh" she sang so often for us, and the ready wit that kept us smiling, too.
 Library Club 1, 2, 3 W. A. A. Board 3
Campus Comment 1, 2, 3, 4 Dormitory Council President
 Newman Club 1, 2, 3, 4 (pro-tem) 4



SHEEHAN, ELIZABETH A. Bridgewater
Fun-loving and popular, Betty possesses a well-rounded personality from president of S. C. A. and queen of the keyboard to jolly companionship at house parties. Congratulations, J. C.
 Glee Club 1, 2, 3, 4 Assistant Day Student Treasurer 3
 Newman Club 2, 3, 4 *Campus Comment* Proofreader 3
 Class Treasurer 2 Social Activities Committee 3
 Chairman Bulletin Board Committee 3 President S. C. A. 4
 Representative to S. C. A. 3 Kappa Delta Pi 4



SIMPSON, PHYLLIS L. Gloucester
A Gloucester miss with a store of dry humor, Phyllis has a style all her own.
 Glee Club 3, 4 Dormitory Council 2
 Kindergarten-Primary Club 4 Student Fellowship Choir 3, 4
 Student Fellowship 1, 2, 3, 4

SISSON, MARJORIE P. Stoneham
"Myri" is one who shoulders responsibility capably. Her soft voice and shy smile are especially prominent in W. A. A. circles.

Hyannis
 W. A. A. 1, 2
 Board Member 2
 Orchestra 1, 2
 Glee Club 1
 Dormitory Council 1

Bridgewater
 W. A. A. 3, 4
 Corresponding Secretary 4
 Orchestra 3, 4
 Vice President, Woodward 4
 Member Dormitory Council 4
 Student Fellowship 3, 4
 Modern Dance Club 3, 4
 Board Member 4
 Social Activities Committee 4



SULLIVAN, ALICE A. Dorchester
Meet the most popular girl on campus, the one who brings us our mail, but "O'Toole" would be popular anywhere, at any time, with her impulsive, friendly nature.

Hyannis
 W. A. A. 1, 2
 Intramurals 2
 Foghorn 1, 2
 Glee Club 1

Bridgewater
 W. A. A. 3, 4
 Hockey Director 4
 Newman Club 3, 4
 Treasurer 4



SULLIVAN, ROBERTA A.

Haverhill

Intense, sincere, she's shy, reserved influence on all her friends.

Newman Club 1, 2, 3, 4
Garden Club 1

Alpha 3, 4

Assistant Advertising Manager 3
Advertising Manager 4



SWEENEY, GRACE M.

Brockton

It's a joy to hear her low, dramatic voice that thrilled us all, especially in her readings of poetry in Literature class.

Class Secretary 1
Class Representative 1
W. A. A. Board 1
Newman Club 1, 2, 3, 4
Glee Club 2, 3, 4
Lecture Fund 4

Alpha 3, 4

Assistant Treasurer 3
Treasurer 4
Assistant Treasurer of Dormitory Council 3
Secretary of Dorm Council 4
S. C. A. 1, 2



TOLMAN, MARJORIE H.

Hanover

Margie, of a true, scientific nature and intellectual tastes, is firm to her opinions and quick to defend them. Remember her excellent performance in "Sophomore Sophistries"?

Vice President of Class 1, 2, 3
Member of Day Student Council 1



TOOMEY, ALICE M.

East Weymouth

A charming manner plus sincerity and thoroughness make Alice a wonderful friend. Slightly reserved at times. Alice saves her joviality for her intimates.

Newman Club 1, 2, 3, 4
Kappa Delta Pi 4
Topics of the Day 1, 2, 3
Secretary 3

Dramatic Club 2, 3, 4
Secretary 3
Alpha Psi Omega 3, 4
Day Student Council 3



WILD, WILLIAM C., JR.

South Swansea

"Bill"—Yet another ex-serviceman or ex—"Son of the Beach" (ask Mr. Durgin). The man with the pipe. Everyone's friend. Fun-loving, yet a serious-minded student. An expert printer. Active in club-work. They also say he toots a mean trumpet.

President of Class 1
S. C. A. 1, 4
Orchestra 1, 4
Men's Athletic Association 1, 4
President Men's Club 4

Campus Comment
Business Manager 1
Assistant Business Manager 4
Editor-in-chief of *Alpha* 4

Former Members of the Class of 1946

Alden, Willard	Hoxie, Lillian
Allen, Ruth	Hunkins, Albertine
Ash, Wilrene	Johnson, Natalie
Averill, Carol	Kelly, Priscilla
Belcher, Richard	Leganowicz, Bronislaw
Besse, Caryl	Lougee, Virginia
Buckley, Margaret	Maddox, Priscilla
Bunker, Priscilla	McMurray, Richard
Burnham, Franceine	Olfson, Sylvia
Card, Harold	Pauley, George
Casey, Mary	Pearce, Charles
Chatterton, Arlene	Portroy, Marilyn
Churchill, Evelyn	Remillard, Wilfred
Crowley, Adelaide	Robertson, Jean
Dias, Mary	Sweeney, Frank
Dodge, Mildred	Tangley, Roy
Donowan, Mary	Thompson, Dorothy
Dupre, Marjorie	Tobey, Charles
Good, Katherine	Varros, Mary
Gricius, Fred	Wells, Patricia
Hatch, Merideth	Wheeler, Herbert
Holmberg, Janice	Wilbur, Maynard
Howard, Martha	Zion, Edward

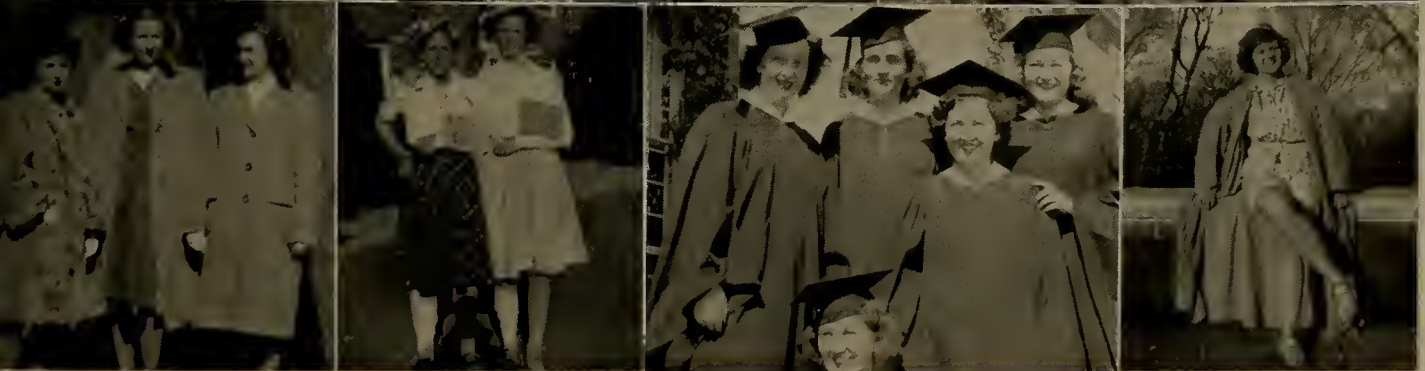



History of

IT was September 1942, and in the town of Bridgewater, Massachusetts, a group of eager young students was embarking upon a new life—that of students at Bridgewater State Teachers College. In that group were the members of the Class of 1946. Ours was the first class to begin studies at B. T. C. as a war-time group, and the future looked none too bright. Nevertheless, we were a determined, if somewhat grim body of freshmen, and this determination to succeed in any undertaking was to be valuable indeed in the years to come. Only the members of our class can appreciate what it meant to have been allowed to spend our last year at Bridgewater as students in a world at peace.

Our introduction to life at Bridgewater came with the physical exams in the gym. Shall we ever forget the first time we saw those “angel-robcs?” That experience was hardly behind us when we found ourselves the victims of a well-planned and well-executed initiation at the hands of a somewhat ruthless class of sophomores. Clothespin curlers, assorted shoes and stockings, bookbags made from the pillow-cases of our long-suffering mothers, and loud renditions of our *Alma Mater* will always be vivid in our memories.

From this point on, life became more bearable. The Big Sister-Little Sister party started us out on the social life of the college, followed closely by the Barn Dance. Classes and extra-curricular activities made our lives busy, and then came our first Mid-Year exams with their accompanying headaches and worries. The few men we had in the college left for the various branches of service, and the months moved along smoothly. In March we saw our Service Flag dedicated, and then studies occupied our time until June, when we left college with the bright prospect of returning in the fall as sophomores.

Our second year at B. T. C. found us engrossed in such things as geography and physical science, and war-work of one kind or another. There were War Bonds to be bought in the rotunda, scrap paper to be collected and baled, Red Cross blood donations, and the minstrel show which S. C. A. sponsored in its spring bond drive. In spite of all of this serious work, we had our lighter moments. To begin with, we enjoyed the initiation sorrows of those poor kids who were following in our footsteps—the freshmen. They bore up well

the Class

under the strain, however, and we were soon to learn that they were great kids and real pals. Then came the Christmas Banquet, which was an eagerly awaited event. We executed our duties as waitresses to the best of our amateur ability and heard no complaints from our "customers." The faculty entertainment was *really* something to see. Certainly none of us could *ever* consume cigarettes and cokes with the grace and dexterity of Miss Caldwell—and as for draping ourselves over a chair as she did—*c'est impossible!*

Spring of our sophomore year found us brimming with energy and bubbling over with good spirits. We really expressed ourselves and displayed our talents beautifully in what has now become a campus legend—our Sophomore Sophistries. Nothing quite like them had ever been seen on campus before, and no future production can ever equal them. (Everyone who saw them will remember with a chuckle such performances as Rosella Mitchell's portrayal of Miss Graves, Jane Russell as Miss Pope, Barbara Kane as Mr. Tyndall, and several others.)

May found us in a dancing mood, and we sponsored an informal dance for visiting servicemen. The dance was held in "Tilly" and the long hours of planning and striving, the numerous attempts to find available men were justified. On this gay note we realized that another year had flown by. Of course, the matter of Final Exams was a mere trifle, to be dealt with in a manner known only to those who have ever spent a Memorial Day Week end with a note-book in one hand and a cup of black coffee in the other.

September 1944. Two years had passed and we had arrived at the long-cherished position of upper classmen. We had several newcomers in our midst, for the suspension of classes at the State Teachers College in Hyannis sent the "phys.-ed. majors" to us, together with several other transfer students. The idea of having such rugged people with us was a worry—we might be expected to keep up with them. Our fears were groundless, however, and the Hyannis gals proved to be tops. We heard endless tales about their Camp Howes "by the sea." In May we had a wonderful beach party there and learned that the tales were really true—there is no place like it.



This third year of life at B. T. C. was really eventful. Feeling the need of financial "aid" for our treasury, we launched a sales campaign to provide fellow students with book-plates and name labels. After all, name labels did add that certain something to the letters going overseas, and the profit was good. The Day Student Party, Alumni Week end, canteen duty, and camp dances kept us happy, in spite of the old boogey that haunts every junior. Training School, however, proved to be eight weeks of fun or misery, according to the number of lesson plans one had to make.

Grey blazers trimmed with maroon and adorned with the college seal were our next acquisitions. Things were really beginning to brighten up around the campus, and then came graduation. It was impossible to think that we were to bear the daisy chain in honor of the girls who had been our companions for so long. Even our pride in our own elevated rank couldn't subdue the lumps that so many of us felt in our throats as we watched the seniors receive their degrees and prepare to leave B. T. C.

Somehow, in some strange way, we had now come to the final step, the last hurdle in our path. We were *seniors* and even the fact that we proudly wore our caps and gowns for a whole week couldn't make this seem real. Half of the class was out on their own—doing their practice teaching, while the other half launched into another year of note-taking, reference reading, and term papers. Such matters as class pictures, the selling of Christmas cards, etc., occupied our leisure time as the weeks flew by. The Supper Hike, as always, started the year off well, with Pepsi and Pat performing in their own unique style, and with a menu comprised of "hot dogs," cocoa, Hershey Bars (a war-time casualty) and all the fixin's. Hershey Bars weren't the only thing to make a come-back to campus life. The male students were re-appearing and life was rapidly taking on a normal tone. Dances and parties flourished, and by the end of January we had all completed our training and were well on the way to reaching our goal.

By this time, graduation details were uppermost in our minds, what with a banquet and dance to be taken care of, and several of our members had already secured positions for the next year. In spite of all of this, however, we still had time to think about our lives as students and what those lives had meant. Three years of study on a quiet campus while the world around us was being torn apart hadn't always been easy. Sometimes it was hard not to do something more "worth-while" for the war effort. However, this last, this final year had confirmed all of the hopes of peace we had been clinging to, and the post-college years ahead presented us with a real challenge, which can best be expressed by the words of our college motto—"Not to be ministered unto, but to minister."

Mary Curley '46

Class Ode

Receive, O Lord, our paeon of praise
That we do humbly sound
For wisdom's opportunities
With which our years abound.

Receive, O Lord, our words in faith
That we have always striven
To know and do Thy holy will
Through gifts that we've been given.

Please grant, dear Lord, to each of us
The added strength we need
To conquer this world's ignorance
That lurks in thought and deed.

As leaders of our nation's youth,
O grant to us, we pray,
To teach all childhood's heart to know
The Truth, the Life, the Way.

Dorothy Christofori

Music by Elizabeth Sheehan



Acti



First Row: Priscilla Randall, Esther Rosenblatt, Helen Kazanovicz, Berniss Mazer, Irene De Souza

Second Row: Jack Herman (*Assistant Treasurer*), Constance Macomber (*Treasurer*), Mary Kennedy (*Secretary*), Elizabeth Sheehan (*President*), Arleen Linton (*First Vice President*), Lenore Kelly (*Second Vice President*), John Berry, Barbara Kane, Betty Roper

Third Row: Mildred Duggan, Beverly Morey, Lois Querze, Natalie Hayes, Irene Smialek, Hortense Archambeault, Barbara Talbot, Ruth Chapel, Sinforosa Acebo, Betty Cate

Fourth Row: Virginia Godfrey, Margaret Thiesing, Rita Custeau, Maureen Coughlin, Annette Kerr, Anna Gloster, Peggy Haskell, Vivian Chaffin, Bernice Novick, Margaret Thompson

Student Co-operative Association

Dormitory Council



Third Row: Beverly Morey, Anita Ghilardi, Jean Bowler, Gertrude Gerstein

Second Row: Cynthia Jones, Marjorie Sisson, Jean Peck, Ardys Farnsworth, Frostine Graves, Bunny Novick, Betsey McCosh

Front Row: Jane MacGown, Betty Cate, Virginia Godfrey, Barbara Kane, Grace Sweeney, Betty Conners, Eileen Sheehan

vities

Seated on Floor: Mary Curley (*Treasurer*), Elizabeth Roper (*Assistant Treasurer*)

Seated: Frances Burns (*Secretary*), Sinforosa Acebo (*President*), Margaret Monohan (*Vice President*)

Standing: Geraldine Cunningham, Helen Killory, Catherine Murrill, Lorraine Dolliver, Marie Mack (*Assistant Secretary*)



Day Student Council

W. A. A. Board



First Row: Arleen Linton, Elsie Packer, Betty Roper

Second Row: Vivian Chaffin, Cynthia Jones (*Assistant Treasurer*), Marjorie Sisson (*Corresponding Secretary*), Rita Custeau (*Second Vice President*), Virginia Godfrey (*President*), Dorothy Brooks (*Vice President*), Lenore Kelly (*Treasurer*), Virginia Perkins

Third Row: Dorothy Merrill (*Recording Secretary*), Margaret Bigelow (*Publicity Chairman*), Alice Sullivan, Barbara Lassone, Dorothy Mackin, Jean Douglas, Helen Kazanovicz



First Row: Elsie Packer (Secretary), Agnes Ellison (President), Jean Crane (Vice President)

Second Row: Rosemary Keefe (Librarian), Ernestine Mills (Librarian)

Glee Club Officers

Orchestra



First Row: Janice Eurchard, Phyllis Werlin, Dorothy Brittain, Phyllis Schmidt (Student Director), Elsie Packer (Secretary-Treasurer), Lois Querze (Assistant Student Director), Beverly Morey, Jeanne Peck (Librarian)

Second Row: Everett Britton, Eunice Chatterton, William Wild, John Berry, Marjorie Sisson, George Chassey

First Row: Lillian Kiezulas, B. Chisholm, Ernestine Mills (*Treasurer*), Gloria Olson (*Secretary*), Dorothy Christofori (*President*), Mrs. Frost (*Faculty Adviser*), Lucille Paquette (*First Vice President*), Marion Guilbeault (*Second Vice President*), Irene Smialek (*Librarian*), Mary Minerva

Second Row: Sarah Malina, Avis Carson, Kay Kvale, Margaret Burke, Janet Perkins, G. Cardoza, Natalie Hayes, Betty Morton, Harriet Parsons, Lorraine Gwozdz

Third Row: Marie Vincent, Gloria Brogi, Candace Gleason, C. Mactighe, Jeanne Wickles, Barbara Bates, Genevieve Powers, Loretta Ann Jeffway, N. Bradford



French Club

Kindergarten Primary Club



First Row: Lillian Tassinari, Ann McNamara, Lorraine Christian, Constance Macomber, Florence Feener, Ruth Chapel, Doris Haynes, Marjorie Hart, Marilyn Proal

Second Row: Priscilla Randall, Hester Barnes, Gertrude Gerstein, Margaret Boffetti, Phyllis Clayman (*Second Vice President*), Miss Marks (*Faculty Advisor*), Vivian Chaffin (*President*), Phyllis Schmidt (*First Vice President*), Miriam Shapiro, Estelle Pottern, Seva Anestis, Mary Gelpke, Marjorie Berry

Third Row: Phyllis Werlin, Jean Boyden, Ruth Carlson, Kay Kvale, Eileen Callahan, Natalie Hayes, Jean Bowler, Grace Shea, Grace Theberge, Jean Douglas, Florence Day, Janet Buck, Rita Fiorentino, Florence Joseph, Jeanne Anderson, Dorothy Brittain, Gloria Brogi

Fourth Row: Joan Bull, Mary Ruth Sullivan, Ellen Galligan, Frostine Graves, Phyllis Simpson, Jane Briggs, Dorothy Harriman, Jean Fleck, Barbara Muther, Bernice Novick, Patricia Shortall, Barbara Bates, Mary Forrest, Dorothy Brooks



First Row: Margaret Andrews, Florence Feener, Frances Burbank, Hester Barnes, Lorraine Gwozdz, Ruth Mohr, Jean Boyden

Second Row: Barbara Harrington, Barbara Bates, Barbara Warren, Dorothy Merrill, Mildred Hacking (*President*), Jeanne Peck, (*Secretary-Treasurer*) Altana Mann (*Vice President*), Edith Matthews, Barbara Muther, Janet Buck

Third Row: Marilyn Proal, Betty Morton, Phyllis Schmidt, Frostine Graves, Marguerite Haskell, Vivian Chaffin, Marjorie Sisson, Ilsa Chapin, Phyllis Simpson, Dorothy Brooks, Shirley Gallagher, Virginia Godfrey, Cynthia Jones, Mildred Downton

Student Fellowship

Kappa Delta Pi



First Row: Arlene Linton, Alice Twoomey, Barbara Scoble, Marjorie Mooney, Edwina Montague, Madelyn Guzzi

Second Row: Dorothy Christofori, Mr. Rucker (*Faculty Advisor*), Janice Burchard, Constance Macomber (*Treasurer*), Edith Matthews (*Vice President*), Mildred Downton (*President*), Sinforosa Acebo (*Secretary*), Shirley Parry (*Historian Recorder*), Mr. Huffington (*Faculty Advisor*)

Third Row: Berniss Mazer, Dorothy Merrill, Elizabeth Roper, Phyllis Schmidt, Elizabeth Sheehan, Bernice Novick, Ilsa Chapin, Helen Smarsh, Ruth Anderson, Jean Crane, Adele Boltz, Margaret Murphy

Seated on Floor: Alice Toomey, Gloria Olson, Margaret Thiesing

Second Row: Jack Herman, Constance Macomber (*President*), Mr. John L. Davoren

Third Row: Robert Forrest, Eldon Lawson, Eunice Chatterton, Sinforosa Acebo, Frances Burns, Helen Baumbach



Alpha Psi Omega

Library Club



First Row: Edna Lahteine, Barbara Harrington, Jeanne Anderson, Marjorie Mooney, Seva Anestis, Irene Smialek

Second Row: Miss Hill (*Faculty Advisor*), Ruth Gralton, Florence Feener, Edith Matthews, Grace Theberge (*Vice President*), Betsey McCosh (*President*), Margaret Burke, Miss Carter (*Faculty Advisor*)

Third Row: Margaret Andrews, Shirley Sedgewick, Ernestine Mills, Mildred Lappen, Marjorie Cummings, Jeanne Wickles, Margaret Thiesing, Mary Angeley, Miriam Shapiro, Jean Douglas, Phyllis Knight, Dorothy Brittain, Rosalyn Freedman



Dramatic Club

First Row: Walter Forred, James Hughes, Paul Daley, Joseph Horsley, Jack Herman (*Vice President*), Frances Burns (*President*), John Davoren (*Faculty Advisor*), Ruth Moriarty (*Treasurer*), Patricia Shortall (*Secretary*), Eldon Lawson, Kathleen Leggett, Marjorie Mooney, Rosella Mitchell
Second Row: Dorothy Fish, Lorine Masterson, Lorraine Christian, Eileen Callahan, Harriet Carlisle, Shirley Yersa, Natalie Hayes, Mildred Dugan, Carol Clark, Mary Parker, Margaret Thompson, Katherine Mayo, Edith Komich, Natalie Weinstein, Florence Joseph, Alice Twoomey, Constance Macomber, Dorothea Cornell, Marilyn Tobey, Jacquelin Killen, Lillian Tassinari
Third Row: Estelle Pottern, Lucille Deans, Helen Baumbach, Gloria Olson, Anna Walsh, Mildred Downer, Margaret Thiesing, Martha Nickerson, Helen Sherman, Dorothy Harriman, Eunice Chatterton, Barbara Bates, Bernice Novick, Eleanor Whalen, Joan Bull, Barbara MacKenzie, Sinforosa Acebo, Ruth Chapel, Marie Reynolds, Phyllis Werlin

Menorah Club



First Row: Esther Rosenblatt, Gertrude Gerstein (*Secretary*), Sarah Melina

Second Row: Mr. Davoren (*Faculty Advisor*), Phyllis Clayman (*Vice President*), Jack Herman (*President*), Bunny Novick, Phyllis Werlin (*Treasurer*)

Third Row: Phyllis Knight, Natalie Weinstein, Miriam Bloomberg, Miriam Shapiro, Rosalyn Freedman, Muriel Glazer

First Row: Catherine Sullivan, Lorraine Christian, Jean Schlosstein, Edwina Montague, Loretta Ann Jeffway, Rita Fiorentino, Mary Parker, Dorothea Cornell, Barbara Farrell, Alice Twoomey, Louise Homen, Dorothy Christofori

Second Row: Madelyn Guzzi, Lois Querze, Barbara Kane, Eileen Sheehan, Barbara MacKenzie, Mary Kennedy (*Vice President*), Betty Connors (*President*), Alice Sullivan (*Secretary*), Dorothy Mackin (*Treasurer*), Janet Perkins, Gloria Brogi, Marjorie Mooney, Evangeline Salvador, Jane Russell

Third Row: Rita Custeau, Jean Moynihan, Rosemary Keefe, Martha Walsh, Mary Ruth Sullivan, Mary T. Sullivan, Virginia Olson, Anna Walsh, Alice O'Malley, Lucille Paquette, Lenore Kelly, Anna Gloster, Genevieve Powers, Mary Cronin, Hortense Archambeault, Lillian Tassinari, Elizabeth McSharry, Ruth Gralton, Betty Sullivan, Grace Shea, Katherine Joyce, Helene O'Hara

Fourth Row: Eileen Callahan, Ellen Galligan, Mary McDougall, Frances McElroy, Maureen Coughlin, Natalie Murphy, Betty Sheehan, Mildred Lappen, Grace Sweeney, Janice Burchard, Marjorie Cummings, Mary Forrest, Natalie Dorman, Jeanne Wickles, Mary Curley, Vivian Lovell, Dorothy Murray, Erna Callahan



Newman Club

Men's Club



First Row: Everett Britton, Leo Beaumont, Jack Herman, William Langway, George Chassey

Second Row: Walter Forred, Joseph Horsley, Jimmy Hughes (*Treasurer*), Eldon Lawson (*Vice President*), Varma Sundelin, William Campbell, Joe Roberts, Otis McCorkle

Third Row: Morton Tibbets, Mario Regini, Allen Bates, Walter Gibson, James Fox, Paul Daley, Edward Goodrich, Dick Belcher, John Berry, William Wild (*President*), Richard Ryalls



Left to Right: Esther Rosenblatt, Helen Kasanovicz, Katherine Rogers, Mildred Hacking, Shirley Gallagher, Marjorie Sisson, Rita Custeau, Altana Mann, Mildred Downton, Virginia Perkins, Jean Schlosstein

Modern Dance Club

Campus Comment



First Row: Marjorie Mooney (Head Proofreader), Bernice Novick (Art Editor), Eileen Sheehan (Business Manager), Edwina Montague (Head Typist)

Second Row: Muriel Rowell (Assistant Editor), Vivian Chaffin (Headline Editor), Berniss Mazer (Executive Editor), Helen Kazanovicz (Sports Editor), Betty Hamlet (Feature Editor)

Third Row: Betsey McCosh (Circulation Manager), Alice O'Malley (News Editor), Phyllis Schmidt (Make-up Editor), Kay Kvale (Advertising Manager)

First Row: Elsie Packer (*Assistant Photography Editor*), Barbara Scoble (*Assistant Advertising Manager*), Helen Kananovitch (*Assistant Treasurer*)
Second Row: Phyllis Schmidt (*Photography Editor*), Margaret Thiesing (*Assistant Literary Editor*), William Wild (*Editor*), Grace Sweeney (*Treasurer*), Marion Moore (*Corresponding Secretary*), Elaine Jackson (*Business Manager*)

Standing: Dorothy Christofori (*Literary Editor*), Roberta Sullivan (*Advertising Manager*), Dorothy Brooks (*Art Director*), Janice Burchard (*Assistant Art Director*), Jean Crane (*Associate Editor*), Cynthia Jones (*Sophomore Literary Editor*), Grace Theberge (*Assistant Business Manager*), Bessie Goff (*Faculty Advisor*)



Alpha Board

Class Officers

Senior

President, Esther Rosenblatt
Vice-President, Shirley Parry
Secretary, Jeanette Murchie
Treasurer, Madelyn Guzzi

Sophomore

President, Barbara Talbot
Vice-President, Mary R. Sullivan
Secretary, Carol Hill
Treasurer, Lillian Wilson

Junior

President, Helen Kananovicz
Vice-President, Helen Killory
Secretary, Eileen Finnegan
Treasurer, Virginia Olson

Freshman

President, John Berry
Vice-President, Rita Fiorentini
Secretary, Ann Venti
Treasurer, Allan Bates

Alpha Board

EDITOR

William C. Wild

LITERARY EDITOR

Dorothy L. Christofori

TREASURER

Grace M. Sweeney

BUSINESS MANAGER

Elaine E. Jackson

PHOTOGRAPHY EDITOR

Phyllis B. Schmidt

ADVERTISING MANAGER

Roberta A. Sullivan

ART DIRECTOR

Dorothy L. Brooks

Undergraduate Members of the Board

<i>Assistant Editor</i>	Jean Crane
<i>Assistant Literary Editor</i>	Margaret F. Thiesing
<i>Sophomore Literary Editor</i>	Cynthia C. Jones
<i>Assistant Treasurer</i>	Helen Kasanovicz
<i>Assistant Business Manager</i>	Grace Theberge
<i>Assistant Photography Editor</i>	Elsie M. Packer
<i>Assistant Advertising Manager</i>	Barbara Scoble
<i>Assistant Art Director</i>	Janice B. Burchard
<i>Corresponding Secretary</i>	Marion P. Moore
<i>General Advisor</i>	Miss Bessie E. Goff
<i>Financial Advisor</i>	Miss S. Elizabeth Pope
<i>Literary Advisor</i>	Dr. Clement C. Maxwell

Appreciation

We, the members of *Alpha* Board, wish to express our deepest appreciation to all those who helped in the production of the 1946 yearbook.

We extend our thanks to Miss S. Elizabeth Pope for her unselfish service in guiding our finances; to Miss Bessie E. Goff for her invaluable service as general advisor; to Dr. Clement C. Maxwell for his sound literary advice; to the Seniors for their generous understanding of the problems of *Alpha* for 1946.

College Faculty

KELLY, JOHN J.	Gates House, Bridgewater
ARENDs, JACK	16 Pleasant Street, Bridgewater
ARNOLD, JOSEPH I.	24 Grove Street, Bridgewater
BROOKS, DORIS E.	768 North Main Street, Brockton
CALDWELL, M. ISABEL	193 Summer Street, Bridgewater
CARTER, JULIA C.	49 South Street, Bridgewater
CROWLEY, MARY M.	222 Summer Street, Bridgewater
DAVIS, RUTH E.	318 Summer Street, Bridgewater
DAVOREN, JOHN L.	59 Bedford Street, Bridgewater
DECKER, LOIS L.	21 Church Street, Bridgewater
DURGIN, GEORGE H.	36 Shaw Road, Bridgewater
FOTH, CHARLES E.	68 Shaw Road, Bridgewater
FROST, EDITH B.	272 Summer Street, West Somerville
GOFF, BESSIE E.	12 Maple Avenue, Bridgewater
GRAVES, E. IRENE	237 Summer Street, Bridgewater
HARRIGAN, D. FRANCIS, JR.	2 Margaret Road, Peabody
HILL, M. CATHERINE	49 South Street, Bridgewater
HUFFINGTON, PAUL	173 Pleasant Street, Bridgewater
KELLY, T. LEONARD	43 Belcher Avenue, Brockton
LOVETT, OLIVE H.	36 Shaw Road, Bridgewater
LOW, RUTH I.	56 Bennett Street, Wakefield
LUTZ, IVA V.	92 Bedford Street, Bridgewater
MAXWELL, CLEMENT C.	11 State Street, Taunton
MEIER, FREDERICK A.	28 Stetson Street, Whitman
MORIARTY, MARY J.	57 Spring Hill Avenue, Bridgewater
POPE, S. ELIZABETH	15 Spring Hill Avenue, Bridgewater
RAND, FRIEDA	37 Church Street, Bridgewater
RUCKER, ROBERT W.	39 Pleasant Street, Bridgewater
TYNDALL, BALFOUR S.	17 Hillberg Avenue, Brockton

Training School Faculty

ALLEN, GLADYS L.	38 South Street, Bridgewater
BORCHERS, LOUISE H.	15 Clarence Avenue, Bridgewater
HOLLIS, ELIZABETH	25 Bates Avenue, South Weymouth
LINDQUIST, EVELYN R.	140 Maple Avenue, Bridgewater
MARKS, MARY L.	37 Church Street, Bridgewater
O'BRIEN, MARGARET R.	46 Plymouth Street, Bridgewater
RAYMOND, FLORENCE J.	318 Summer Street, Bridgewater
ROGERS, GERTRUDE M.	49 South Street, Bridgewater
SLEEPER, HELEN E.	37 Church Street, Bridgewater
SMITH, GRACE E.	29 Park Street, Rockland
THOMPSON, CHARLOTTE H.	25 Grove Street, Bridgewater
WARNER, MABELLE	140 Maple Avenue, Bridgewater

Senior Directory

ACEBO, SINFOROSA G.	24 Grossman Street, Quincy
ALFIERI, GERALDINE F.	38 Brett Street, Brockton
ALMEIDA, EVELYN	57 Clinton Street, Fall River
ANESTIS, SEVA	261 Ocean Street, Hyannis
BATES, BARBARA L.	309 King Street, Cohasset
BOLTZ, ADELE C.	77 School Street, Braintree
BRITTON, EVERETT O., JR.	128 Belair Street, Brockton
BROOKS, DOROTHY L.	242 Homer Street, Newton Center
BURNS, FRANCES M.	264 Elmwood Avenue, Wollaston
CAMPBELL, WILLIAM E.	42 Church Street, Bridgewater
CAPIFERRI, MARGARET E.	329 Southern Artery, Quincy
CATE, ELIZABETH M.	71 Marion Road, Watertown
CHAFFIN, VIVIAN R.	108 Church Street, Mansfield
CHAMBERLAIN, VIRGINIA D.	76 North Ash Street, Brockton
CHAPIN, ILSA C.	28 Larkspur Street, Springfield
CHATTERTON, EUNICE L.	1215 Riverside Avenue, Somerset Center
CHRISTOFORI, DOROTHY L.	29 Ball Avenue, Bridgewater
CLAYMAN, PHYLLIS R.	37 Brookledge Street, Roxbury
CONDON, MARY E.	278 Moraine Street, Brockton
CONNORS, MARY ELIZABETH	517 Cottage Street, New Bedford
CORNELL, DOROTHEA L.	7 Abbey Road, Randolph
CUNNINGHAM, GERALDINE R.	149 Liberty Street, Randolph
CURLEY, MARY E.	11 Ardmore Street, East Braintree
DAY, FLORENCE A.	25 Grove Street, Bridgewater
DOWNTON, MILDRED L.	108 Massachusetts Avenue, Springfield
DZENAWAGIS, JOSEPH	112 Burrill Avenue, Bridgewater
ELLISON, M. AGNES	158 Bonney Street, New Bedford
FOX, ROBERT C.	33 Goddard Road, Brockton
FROIO, PATRICIA R.	45 Gifford Street, Brockton
GALLAGHER, SHIRLEY	14 Crocker Road, Medford
GLEASON, CANDACE H.	88 Lewis Bay Road, Hyannis
GODFREY, VIRGINIA C.	72 Lincoln Street, Greenfield
GUZZI, MADELYN R.	34 Gibson Street, Malden
HACKING, MILDRED E.	90 Woodlawn Street, New Bedford
HAMLETT, ELIZABETH E.	R.F.D. No. 2, Athol
HICKS, DOROTHY BELCHER	118 High Street, East Weymouth
HOMEN, LOUISE L.	11 O'Connor Street, East Taunton
HORSLEY, JOSEPH	57 Snell Street, Brockton
JACKSON, ELAINE E.	Green Lane, Edgartown
KANE, BARBARA H.	475 Liberty Street, Rockland
KENNEDY, MARY E.	15 Stafford Street, Plymouth
KLIMM, ELENORE L.	149 Pleasant Street, Hyannis
KOHLER, EUNICE M.	1121 Main Street, South Weymouth
LINTON, ARLEEN M.	Plymouth Street, Carver
*LOVELL, VIVIAN J.	28 Stanley Street, North Weymouth

MACGOWN, JANE	295 Center Avenue, Abington
MACK, MARIE A.	35 Snell Street, Holbrook
MACKENZIE, BARBARA G.	115 Summer Road, Brookline
MACOMBER, CONSTANCE W.	187 County Street, Taunton
MANN, ALTANA B.	11 Allen Avenue, Westfield
MASON, MABEL E.	Locust Street, Swansea
MATTHEWS, EDITH M.	103 Middleboro Road, West Wareham
MAZER, BERNISS G.	22 York Terrace, Brookline
MITCHELL, ROSELLA	674 Woburn Street, Wilmington
MOONEY, MARJORIE M.	66 Raymond Street, East Weymouth
MURCHIE, JEANETTE	3 Lincoln Street, Somerville
MURRILL, CATHERINE E.	538 Market Street, Rockland
MUTHER, BARBARA	216 Pleasant Street, Newton Centre
O'BYRNE, ELEANOR M.	386 Pleasant Street, Brockton
PARRY, SHIRLEY L.	68 Woodward Avenue, Brockton
PECK, JEAN	400 Olney Street, Seekonk
PELTZ, ELSIE N.	4557 Acushnet Avenue, New Bedford
QUERZE, LOIS	Westdale Park, Sagamore
REGINI, MARIO	26 North Spooner Street, Plymouth
RING, DOROTHEA E.	57 North Central Street, East Bridgewater
ROSENBLATT, ESTHER	16 Morse Street, Dorchester
RUSSELL, JANE W.	82 Stevens Road, Needham
SALVADOR, EVANGELINE D.	32 Roosevelt Avenue, West Bridgewater
SANFORD, HELEN E.	Main Street, Sandwich
SCHMIDT, PHYLLIS B.	86 Willard Street, New Bedford
SHEEHAN, EILEEN M.	62 Chancery Street, New Bedford
SHEEHAN, ELIZABETH A.	43 Main Street, Bridgewater
SIMPSON, PHYLLIS L.	9 Harrison Avenue, Gloucester
SISSON, MARJORIE P.	56 Pleasant Street, Stoneham
SULLIVAN, ALICE A.	49 Monadnock Street, Dorchester
SULLIVAN, ROBERTA A.	4 Harding Avenue, Haverhill
SWEENEY, GRACE M.	342 Forest Avenue, Brockton
TOLMAN, MARJORIE G.	Church Street, Hanover
TOOMEY, ALICE M.	23 Drew Avenue, East Weymouth
WILD, WILLIAM C., JR.	Sunnyslope Avenue, South Swansea
*Deceased	

Class of 1947

ANDERSON, RUTH	25 Louis Street, Hyannis
ANDREWS, MARGARET	63 West Street, Whitman
ANGELEY, MARY	37 Centre Street, Abington
BAUMBACH, HELEN	36 Nevins Avenue, Longmeadow
BEAUMONT, LEO	Centerville
BEGLEY, MARGARET	Bedford Street, Lakeville
BIGELOW, MARGARET	488 West Main Street, Northboro
BIGNELLI, LOUISE	28 East Merrimac Street, New Bedford

BOFFETTI, MARGARET	Sagamore
BOWLER, JEAN	41 Ellison Park, Waltham
BURCHARD, JANICE	79 Broad Street, North Attleboro
BURKE, MARGARET	225 East Street, East Walpole
BURNHAM, ROBERTA	55 Summer Street, Kingston
CONANT, LOUISE	55 Tanager Street, Arlington
COYNE, EILEEN PATRICIA	Gibbs Avenue, Wareham
CRANE, JEAN	14 Spring Hill Avenue, Bridgewater
CUSHING, RUTH	East Grove Street, Middleboro
CUSTEAU, RITA	820 Lakeview Avenue, Lowell
DAVIDSON, HELEN	48 Rosemont Street, Boston
DOUGLASS, JEAN	Locust Street, Swansea
FARNSWORTH, ARDYS	North West Street, Feeding Hills
FINNEGAN, EILEEN	33 Lakeview Avenue, South Braintree
FORRED, WALTER	Mattakesett Street, Bryantville
GERSTEIN, GERTRUDE	31 Cherrydale Avenue, Springfield
GHILARDI, ANITA	186 North Street, New Bedford
GLASER, MURIEL	77 Plymouth Street, Brockton
GOODRICH, EDWARD	8 Park Lane, East Walpole
GRALTON, RUTH	155-R Summer Street, Somerville
GRAVES, FORSTINE	55 South Street, Williamsburg
GUILBAULT, MARION	Turnpike Hill, Montague City
HANSON, ATHERLEEN	42 Waldo Street, Brockton
HARRIMAN, DOROTHY	Taunton Avenue, Dennis
HARRINGTON, BARBARA	15 Chestnut Street, Natick
HASKELL, MARGUERITE	811 East Street, Dedham
HERMAN, JACK	916 Crescent Street, Brockton
HOLMBERG, JANICE	1111 Warren Avenue, Brockton
JOSEPH, ALICE	Railroad Avenue, Wellfleet
KASANOVICZ, HELEN	36 Ellsworth Street, Worcester
KELLY, LENORE	43 Belcher Avenue, Brockton
KERR, ANNETTE	341 North Avenue, North Abington
KILLORY, HELEN	6 George Road, Wollaston
KVALE, KATHERINE	239 Woodward Street, Waban
LAGARDE, ELIZABETH	216 Walnut Street, Stoughton
LAHTEINE, EDNA	Plum Street, West Barnstable
LAPPEN, MILDRED	87 Winthrop Street, Winthrop
LAWSON, CARL ELDON	99 Carroll Avenue, Brockton
LOPES, MARGARET	221 Middleboro Road, Wareham
LOPES, OLIVIO	P. O. Box 68, Mattapoisett
LOVELL, DORINDA	Hyannis Road, Barnstable
MACKIN, DOROTHY	19 Sherman Street, Brockton
MCCOSH, BETSEY	State Road, Manomet
McNAMARA, ANN	77 Franklin Street, Haverhill
MERRILL, DOROTHY	43 Winthrop Street, North Abington
MONAHAN, MARGARET	140 Main Street, Wareham
MONTAGUE, EDWINA	439 Main Street, Hyannis
MOORE, KATHRYN	195 Pleasant Street, Bridgewater

MOORE, MARION	2 Preston Street, Worcester
MOREY, BEVERLY	Prospect Street, Mattapoisett
MURPHY, MARGARET	56 Stockham Street, Springfield
NICKERSON, MARTHA	Attleboro
NOVICK, BERNICE	17 Bartlett Crescent, Brookline
OLSON, GLORIA	69 Richardson Road, Melrose
OLSON, VIRGINIA	58 Custer Street, Rockland
O'MALLEY, ALICE	26 Press Avenue, Norwood
PACKER, ELSIE	Mill Street, Swansea
PAQUETTE, LUCILLE	214 South Main Street, Attleboro
PARSONS, HARRIET	22 Martin Avenue, Franklin
PARSONS, THELMA	471 Adams Street, North Abington
PECK, JEANNE	Valley View Farm, Shelburne Falls
PERKINS, VIRGINIA	181 Long Pond Road, Acushnet
RANDALL, PRISCILLA	131 Kensington Lane, Swampscott
REDGATE, ANN	38 Lawrence Street, Brockton
ROGERS, KATHERINE	School Street, Wellfleet
ROPER, ELIZABETH	17 Marion Avenue, Brockton
ROWELL, MURIEL LEE	1039 Plymouth Avenue, Fall River
SCHLOSSTEIN, JEAN	East Main Street, Warren
SCOBLE, BARBARA	203 Washington Street, Islington
SHORTALL, PATRICIA	29 Pleasant Street, Braintree
SMARSH, HELEN	390 Bedford Street, Middleboro
SMIALEK, IRENE	339 Globe Street, Fall River
SULLIVAN, MARY ELAINE	24 May Street, East Braintree
THATCHER, SHIRLEY	South Yarmouth
THEBERGE, GRACE	107 Sycamore Street, New Bedford
THIESING, MARGARET	10 Browne Road, Shrewsbury
VARROS, MARY	15 Glenwood Street, Brockton
WALSH, ANNA	67 Addison Avenue, Brockton
WALSH, RUTH	43 Clarence Avenue, Bridgewater
WARREN, BARBARA	87 Groveland Street, Springfield
WEBSTER, JEANNE	155 Florence Road, Waltham
WERLIN, PHYLLIS	407 Central Street, Saugus
WICKLES, MARIE JEANNE	400 South Street, Northampton
WINKLE, NORA	Jerusalem Road, North Cohasset

Class of 1948

ADAMS, DOROTHY	10 Morrison Road, Braintree
ADSHEAD, JEANNE	76 Chestnut Street, Fairhaven
ANDERSON, JEANNE	14 Hamilton Road, Waltham
ARCHAMBAULT, HORTENSE	801 Broadway, Haverhill
BARNES, HESTER	23 Oak Street, Fairhaven
BELCHER, RICHARD A.	36 Exeter Street, Brockton
BOCKUS, BETTY	249 Central Street, Stoneham

BOYDEN, PHYLLIS	45 South Street, East Bridgewater
BRITTAIN, DOROTHY	337 Bedford Street, Whitman
BUCK, JANET	99 Dean Street, Mansfield
BURBANK, FRANCES	253 State Road, North Dartmouth
CALLAHAN, EILEEN	Main Street, South Deerfield
CARROLL, JEANETTE	115 Bowe Avenue, Brockton
CARROLL, PATRICIA	252 Washington Street, Taunton
CASTANO, CONSTANCE	18 Huntington Street, Brockton
CHASSEY, GEORGE	373 South Street, Bridgewater
CHRISTIAN, M. LORRAINE	McCabe Avenue, Millis
COONAN, MAUREEN	17 Ryan Street, New Bedford
COSTA, ALVARINA	18 Howland Street, South Dartmouth
CRONIN, MARY	5 Crowe's Lane, Hingham
CULLINANE, THERESA	17 Bird Street, East Walpole
DALEY, PAUL	11 Wildwood Road, Medford
DAVIS, MARJORIE	628 Pleasant Street, Attleboro
DAVIS, D. RITA	29 Payson Avenue, Dorchester
DEANS, LUCILLE	499 Shawmut Avenue, Boston
DOLLIVER, LORRAINE	51 Marlboro Street, Quincy
DOWNER, MILDRED	Center Street, Dover
DUGGAN, MILDRED	103 Rockland Street, Canton
FARRELL, BARBARA	199 Samoset Avenue, Hull
FLECK, MARION	141 Cottage Street, Norwood
FLYNN, MARJORIE	72 Maple Street, South Hamilton
GALLIGAN, ELLEN	18 Tremont Street, New Bedford
GIBBS, ANNA	Sagamore
GILLIGAN, ELIZABETH	83 Burnap Street, Wilmington
GLOSTER, ANNA	29 Granite Street, Weymouth
GREEN, MARGARET	191 Glenrose Avenue, East Braintree
HANSEN, JANE	Main Street, North Hanover
HAYES, R. NATALIE	171 Mason Street, Wollaston
HENRY, MARIE	36 Magoun Avenue, Medford
HUGHES, JAMES	32 New Bedford Street, Hyde Park
JONES, CYNTHIA	Chase Street, West Harwich
JONES, PHYLLIS	Chase Street, West Harwich
KEEFE, ROSEMARY	377 Archer Street, Fall River
KOMICH, EDITH	32 Mt. Pleasant Street, Randolph
LaLIBERTE, LORRAINE	53 Moraine Street, Brockton
LEWIS, DOROTHY	11 Moulton Street, Randolph
LITTLEFIELD, JEAN	145 School Street, Bryantville
LOSSONE, BARBARA	Easthampton
LOUGHMAN, EILEEN	22 Downer Avenue, Dorchester
LUPIEN, JUNE	63 Sunset Avenue, West Bridgewater
LYMAN, VIRGINIA	777 South Street, Bridgewater
MacLENNAN, MARJORIE	17 Fells Road, Stoneham
MALINA, SARA	76 Intervale Street, Roxbury
MANCHESTER, EUNICE	40 Chestnut Street, South Dartmouth
MARKS, MEREDITH	37 Keith Avenue, Brockton

McCORKLE, OTIS	36 Thaxter Avenue, Abington
McDONOUGH, CORINNE	Causeway Road, Vineyard Haven
McGOWAN, MARIE	40 Broad Street, North Attleboro
McGRATH, CATHERINE	77 Billings Street, Sharon
MILLS, ERNESTINE	29 Mayflower Street, Plymouth
MORIARTY, RUTH	50 Pearl Street, North Abington
MOYNIHAN, EDYTHE JEANNE	42 Arch Street, North Abington
PAUL, MARIE	51 Parkton Road, Jamaica Plain
PAYNE, LOUISE	42 Middlesex Street, Boston
PHILLIPS, MARJORIE	59 Freedom Street, Fall River
POTTERN, ESTELLE	17 Brookline Avenue, Springfield
POWERS, GENEVIEVE	70 Williams Street, Bradford
RADZUKINAS, GENEVIEVE	136 South Elm Street, Haverhill
ROBERTS, PATRICIA ANN	353 Plymouth Street, Abington
ROCHE, CAROLINE	87 Hazard Street, New Bedford
SEDGWICK, SHIRLEY	162 Weir Street, Taunton
SHAPIRO, HAZEL	28 Abbot Street, Dorchester
SHAPIRO, MIRIAM	4 Price Road, Allston
SHEA, GRACE	47 Carew Street, Springfield
SHERMAN, HELEN	2 Willard Place, Plymouth
SHIPMAN, VIRGINIA	18 Allerton Street, Plymouth
SOUZA, LOUISE	618 Cottage Street, New Bedford
SULLIVAN, MARY RUTH	52 Forest Street, Fall River
SULLIVAN, MARY THERESA	44 Pearl Street, New Bedford
SUNDELIN, VARMA	West Barnstable
TALBOT, BARBARA	90 Washington Avenue, Somerset Center
TASSINARI, LILLIAN	83 Main Street, Kingston
THOMPSON, DOROTHY	47 Main Street, Quincy
TIBBETTS, MORTON	185 Summer Street, Brockton
VLAAS, MARJORIE	92 Highland Avenue, Wollaston
WEINBERG, ROBERT	78 Kilsyth Road, Brighton
WILSON, LILLIAN	187 Lake Street, Acushnet
WISOTSKY, MARY	355 School Street, Stoughton
WOJNAR, EDWARD	51 Washburn Street, New Bedford
ZELDIN, PHYLLIS	5 Maplewood Street, Watertown

Class of 1949

AMES, CAROL	Parker Road, Osterville
BATES, ALLEN	36 Bates Avenue, South Weymouth
BERRY, JOHN	34 Turtle Street, Fall River
BERRY, MARJORIE	2 Pond Street, Hingham
BLAIR, ELLEN	20 Argyle Avenue, Brockton
BLUMBERG, MIRIAM	243 Crescent Street, Brockton
BOULEY, IRENE	64 Crane Avenue, Dalton
BOYDEN, JEAN	Conway

BRADFORD, NANCY	45 South Main Street, West Bridgewater
BRIGGS, JANE	216 Main Street, Fairhaven
BROGI, GLORIA	Cambridge Road, Burlington
BROWNELL, IMOGENE	Drift Road, South Westport
BULL, JOAN	398 Summer Avenue, Springfield
BURKE, CHRISTINE	291 East Street, East Walpole
CALLAHAN, ERNA	44 Blue Hill Terrace, Milton
CAMPBELL, JEAN	29 Jefferson Street, Taunton
CANDELA, DORA CLARA	168 East Street, Wrentham
CARDOZA, GERTRUDE	108 Denton Street Extension, Brockton
CARLISLE, HARRIETTE	Carlisle Avenue, Turners Falls
CARLSON, RUTH	55 Glenwood Place, Falmouth
CARSON, AVIS	Liberty Street, Sandwich
CHAPEL, RUTH	31 Union Street, Nantucket
CHISHOLM, BARBARA	46 Sunset Avenue, West Bridgewater
COELHO, MARILYN	44 Sinnott Street, West Bridgewater
COSTELLO, IRENE	15 Middlesex Street, North Andover
COUGHLIN, MAUREEN	132 Bartlett Street, Brockton
CROCKER, BARBARA	6 Elmer Street, Brockton
CUMMINGS, MARJORIE	27 Vesey Street, Brockton
CUNNINGHAM, JOAN	149 Liberty Street, Randolph
DANIS, CLAIRE	675 Peru Street, Fall River
DAY, MARION	9 Darling Street, Nantucket
DOHERTY, ANNE	18 Pear Street, Fall River
DORMAN, NATHALIE	60 Quincy Avenue, Winthrop
DUFFIE, MARCIA	Freeman Street, Harwichport
ELLIS, RUTH	27 Oak Street, Plymouth
FAHEY, MARY	431 North Main Street, Randolph
FEENER, FLORENCE	931 Union Street, Rockland
FIORENTINI, RITA	6 Garfield Street, Haverhill
FISH, DOROTHY	Craigville Beach Road, Centerville
FISHER, DOROTHY	School Street, Edgartown
FITZPATRICK, DOROTHY	64 Hancock Avenue, Newton Center
FITZPATRICK, MARY-LOUISE	95 Cross Street, Brockton
FLOYD, MARVIS	35 Meadow Street, North Adams
FORREST, MARY	173 Beech Avenue, Melrose
FREEDMAN, ROSALYN	6 Lorne Street, Dorchester
GELPKE, MARY	432 Pleasant Street, Canton
GIFFORD, GLORIA	23 East Main Street, Brockton
GIBSON, WALTER	Damon's Point, Marshfield Hills
GILLETTE, JEAN	128 Clifton Avenue, Brockton
GIRARD, ELAINE	Clifford Road, Plymouth
GREEN, MARY	191 Glenrose Avenue, East Braintree
GWOZDZ, LORRAINE	Clarence Street, South Dartmouth
HALLORAN, ANN	176 Columbia Street, South Weymouth
HART, MARJORIE	153 Foster Street, Lawrence
HARTWELL, DORIS	Main Street, Acton
HASLAM, EDITH	County Road, Cataumet

HAYNES, DORIS	167A Main Street, Milford
HOLDEN, ALICE	405 Tarkiln Hill Road, New Bedford
JEFFWAY, LORETTA ANN	17 Park Street, Easthampton
JOSEPH, FLORENCE	142 Hillside Avenue, Arlington
JOYCE, KATHLEEN	Draper Avenue, North Attleboro
KEVENEY, ELIZABETH	Willow Street, Yarmouthport
KIEZULAS, LILLIAN	Lexington Street, Lawrence
KILLAM, HOPE	306 Union Street, Braintree
KILLEN, JACQUELINE	2 India Street, Nantucket
KNIGHT, MARJORIE	34 Mt. Pleasant Street, Plymouth
KNIGHT, PHYLLIS	32 Abbot Street, Dorchester
LEACH, BARBARA	11 Holbrook Avenue, Brockton
LEGG, DOROTHY JEAN	Winter Street, West Hanover
LEGGETT, KATHLEEN	169 Perkins Avenue, Brockton
LANGWAY, WILLIAM	289 Center Street, Brockton
MACDOUGALL, MARY	167 South Leyden Street, Brockton
MACTIGHE, CHARLOTTE	17 Meredith Street, West Bridgewater
MASTERSON, LORINE	220 Tremont Street, Taunton
MAYO, CATHERINE	24 India Street, Nantucket
MCDONALD, BARBARA	291 Maple Street, Fall River
MCELMROY, FRANCES	106 South Main Street, Randolph
MCGRATH, NANCY	33 Rockland Street, South Dartmouth
MCMNAMARA, BARBARA	105 Locust Street, Fall River
MCMNEIL, MARIE	16 Crawford Road, South Braintree
MCMSHARRY, ELIZABETH	76 Academy Street, South Braintree
MILLER, MARY JANE	22 Main Street, North Hanover
MINERVA, MARY	27 William Street, Brockton
MORTON, BETTY	102 Second Street, North Andover
MORTON, EVA CAROLYN	48 Southbourne Road, Jamaica Plain
MURPHY, CLAIRE	33 Winnifred Road, Brockton
MURPHY, GRACE	41 Leavitt Street, Brockton
MURRAY, DOROTHY	253 Hillman Street, New Bedford
O'HARA, HELENE	Retty Plain Road, Greenfield
ORCUTT, BERTHA	68 Court Street, Whitman
OSBORNE, MIRIAM	Main Street, Norwell
PALMER, QUENTIN	483 Pleasant Street, South Weymouth
PARKER, MARY	43 Belmont Street, Rockland
PERKINS, JANET	River Street, Plymouth
PETTENGILL, JAMES	109 Blue Hill Avenue, Milton
PERKINS, RUTH	North Street, Mattapoisett
PLACE, BETTY	89 Taconic Avenue, Great Barrington
PLUNKETT, JANE	23 Bridge Street, North Easton
PRIESTLEY, MARTHA	43 Brood Road, Milton
PROAL, MARILYN	Pleasant Street, Plainville
RALEIGH, ELEANOR	Bourne
RANGER, MAE	216 Warren Street, Fall River
REYNOLDS, MARIE	51 Holmes Street, North Quincy
ROBERTS, JOSEPH	82 West High Street, Avon

RYALLS, RICHARD	44 Sherman Street, Foxboro
SCHNEIDER, CAROL	Walnut Street, Riverside, Gill
SCHNEIDER, PHYLLIS	Walnut Street, Riverside, Gill
SEAVEY, BERNICE	183 Centre Street, Brockton
SEIBEL, JEANNE	Union Street, Mansfield
SHEDD, PHYLLIS	21 Hurd Road, Belmont
SILVESTER, MARY ANN	148 Florence Street, Brockton
SLOWEY, JOHN	32 Churchill Avenue, Brockton
SOUZA, IRENE	4 Willis Street, New Bedford
STARTZ, LAURA	45 Dedham Street, Wrentham
STOVER, BETTY	30 Beckett Street, North Quincy
STUDLEY, BETTY	41 Wendell Avenue, Brockton
SULLIVAN, CATHERINE	23 Lincoln Road, Brockton
SULLIVAN, ELIZABETH	57 Brattle Street, Arlington
SYKES, BARBARA	590 Shawmut Avenue, New Bedford
TEIXIERA, BELMIRA	34 Sherman Street, Boston
THOMPSON, MARGARET	22 Wilson Road, Stoneham
TOBEY, MERELYN	21 Oakland Street, Stoughton
VENTI, ANN	8 Mason Street, Brockton
VINCENT, MARIE	11 Winter Street, Taunton
VIVENZIO, ROSE-ANN	65 Exposition Street, Westfield
WATERS, LEOLA	1006 Kempton Street, New Bedford
WEINSTEIN, NATALIE	112 Olney Street, Dorchester
WHALEN, ELINOR	73 Euclid Avenue, Springfield
WHITE, ELEANOR	142 Marrett Road, Lexington
WILBUR, PATRICIA	30 Larch Avenue, Fairhaven
YERXA, SHIRLEY B.	37 North Water Street, Nantucket

SPECIAL

DUFTON, HELEN	Lakeville State Sanatorium, Middleboro
-------------------------	--

Compliments of

STENGEL'S INCORPORATED

4 Central Square Bridgewater

**DAIKER NURSERIES AND
FLOWER SHOP**

977 Summer Street, Bridgewater

Member of Florist Telegraph Delivery Assoc.

**THE CARY TEACHERS'
AGENCY OF BOSTON**

Rose Estelle Bradbury, Manager

Barbara F. Stewart, Assistant

*Member of National Association of
Teachers' Agencies*

14 Beacon Street, Boston 8, Massachusetts

DORR'S PRINT SHOP

Dependable Printing Service

Printers of the *Campus Comment*

Bridgewater Massachusetts

Compliments of

SNOW'S FRIENDLY STORE

Compliments of

PORTER'S

Junior - Misses - Women's

APPAREL

227-229 Main Street Brockton

WILLIAM C. PROPHETT

UNDERTAKER

98 Bedford Street

Bridgewater, Massachusetts

BRADY'S DINER

Wishes good luck and success
to the Graduating Class of 1946

HYMAN'S FURNITURE CO.

Complete Home Furnishings

Bridgewater, Mass.

Hyman T. Gotshalk, *Prop.*

Compliments of

J. H. FAIRBANKS CO.

48 Central Square

Bridgewater

Mass.

MOORE'S DRUG STORE

Best of Luck

To All the 1946 Graduates

Compliments of

McINTIRE'S DAIRY

792 Plymouth Street

Bridgewater

Mass.

EASTERN GRAIN COMPANY

Bridgewater, Mass.

Distributor of Wirthmore Feeds

Use Wirthmore Feeds for Best Results

Compliments of

ATKINSON TRANSPORT, INC.

41 Central Square

Bridgewater

Massachusetts

To the Graduating Class

Congratulations and Best Wishes for the
Future

**CENTRAL SQUARE
PHARMACY**

The Rexall Store

Bridgewater

Massachusetts

WALTER KRUEGER

Pays Cash for Your Car
Tire Recapping and New Tires

456 Bedford Streets

Routes 18 and 28

Bridgewater

Mass.

THE BLUEBIRD SHOP

Bridgewater, Mass.

Greeting Cards

Gift Novelties

Lending Library

Yarns

CONGRATULATIONS

PEOPLE'S MARKET

51 Broad Street

Bridgewater

Massachusetts

Congratulations to the

Class of 1946

Compliments of

MILLERD'S TAXI

Bridgewater

Massachusetts

C. F. JORDAN

Plumbing - Heating

Hardware - Gifts

Bridgewater

Mass.

Compliments of

J. J. NEWBERRY CO.

WESTINGHOUSE APPLIANCES

Radios and Service

Home Appliance Shop

20 Main Street

Tel. 2171 - 2335

COMMUNITY MARKET

Fresh Sea Foods

Groceries

4 Broad Street

P. O. Block

Compliments of

FLYNN'S SPECIALTY SHOP

Bridgewater, Mass.

Compliments of

BRIDGEWATER BOWLING ALLEYS

Compliments of

ATLANTIC and PACIFIC

Bridgewater

Mass.

Compliments of

**BROMLEY'S
ATLANTIC SERVICE**

28 Central Square

Bridgewater

Mass.

Compliments of

BRIDGEWATER RESTAURANT

Compliments of

PAUL'S RESTAURANT

Bridgewater

Mass.

BRIDGEWATER SAVINGS BANK

Bridgewater, Massachusetts

A Mutual Savings Bank

Incorporated 1872

The Grace M. Abbott Teachers' Agency

120 Boylston Street

Boston, Mass.

GRACE M. ABBOTT, *Manager*

Member of National Association of Teachers Agencies

THE FISK TEACHERS' AGENCIES

Boston Office: 120 Boylston Street

Member National Association Teachers' Agencies

Managers:

Marjorie P. Ticknor

Louise H. Essery

YOUR WHOLE FUTURE

will be affected by success in

YOUR FIRST POSITION

Write us for particulars

REED TEACHERS AGENCY

120 Boylston Street

Fred Reed, *Owner*

Boston

EDGAR'S

195 North Main Street

Brockton, Massachusetts

Compliments of a Friend

Compliments of

C. K. GROUSE CO.

North Attleboro, Massachusetts

CAPITOL THEATRE BRIDGEWATER

Up to the minute Motion Picture Entertainment
For the Entire Family

Sundays and Holidays Continuous

Matinees daily at 2.00 p.m.

Evenings from 6.45 to 11.00

BEST WISHES TO
THE GRADUATING CLASS OF 1946

M. H. CHURCHILL

Central Square

Bridgewater

Compliments of

WILLIAM J. O'HARA

Compliments of

NORFOLK LUMBER COMPANY

100 Pearl Street
Bridgewater, Mass.

Compliments of

ALMEIDA'S BUS SERVICE

Bus Service Between Bridgewater and Taunton
To Be Inaugurated in the Near Future

BRIDGEWATER TRUST COMPANY

Bridgewater, Massachusetts

Member of the Federal Insurance Corporation

SAFE DEPOSIT BOXES :: TRAVELERS CHEQUES

REGISTER CHECKS :: STORAGE

FOREIGN DRAFTS



COMPLIMENTS OF A FRIEND

*Complete
Photographic
Service*

to the

1946 Alpha

*Sargent Studio
154 Boylston St.
Boston 16, Mass.*



First
in
Tennis . . .

Wright & Ditson Championship tennis ball . . . official in the U. S. L. T. A. National Championship for 59 years,—and in all Davis Cup matches played in the United States.

“Better Buy the Best”

WRIGHT & DITSON

Div. of Spalding Sales Corp.

CLASS OFFICERS

SENIOR

President, Esther Rosenblatt
Vice-President, Shirley Parry
Secretary, Jeanette Murchie
Treasurer, Madelyn Guzzi

SOPHOMORE

President, Barbara Talbot
Vice-President, Mary R. Sullivan
Secretary, Carol Hill
Treasurer, Lillian Wilson

JUNIOR

President, Helen Kasanovicz
Vice-President, Helen Killory
Secretary, Eileen Finnegan
Treasurer, Virginia Olson

FRESHMAN

President, John Berry
Vice-President, Rita Fiorentini
Secretary, Ann Venti
Treasurer, Allan Bates





