



Bridgewater State University

Virtual Commons - Bridgewater State University

Bridgewater State Yearbooks

Journals and Campus Publications

1936

Alpha [Yearbook] 1936

Bridgewater State Teachers College

Follow this and additional works at: <https://vc.bridgew.edu/yearbooks>



Part of the [Education Commons](#), and the [Social History Commons](#)

Recommended Citation

Bridgewater State Teachers College. (1936). *Alpha [Yearbook] 1936*.

Retrieved from: <https://vc.bridgew.edu/yearbooks/42>

This item is available as part of Virtual Commons, the open-access institutional repository of Bridgewater State University, Bridgewater, Massachusetts.

ALPHA

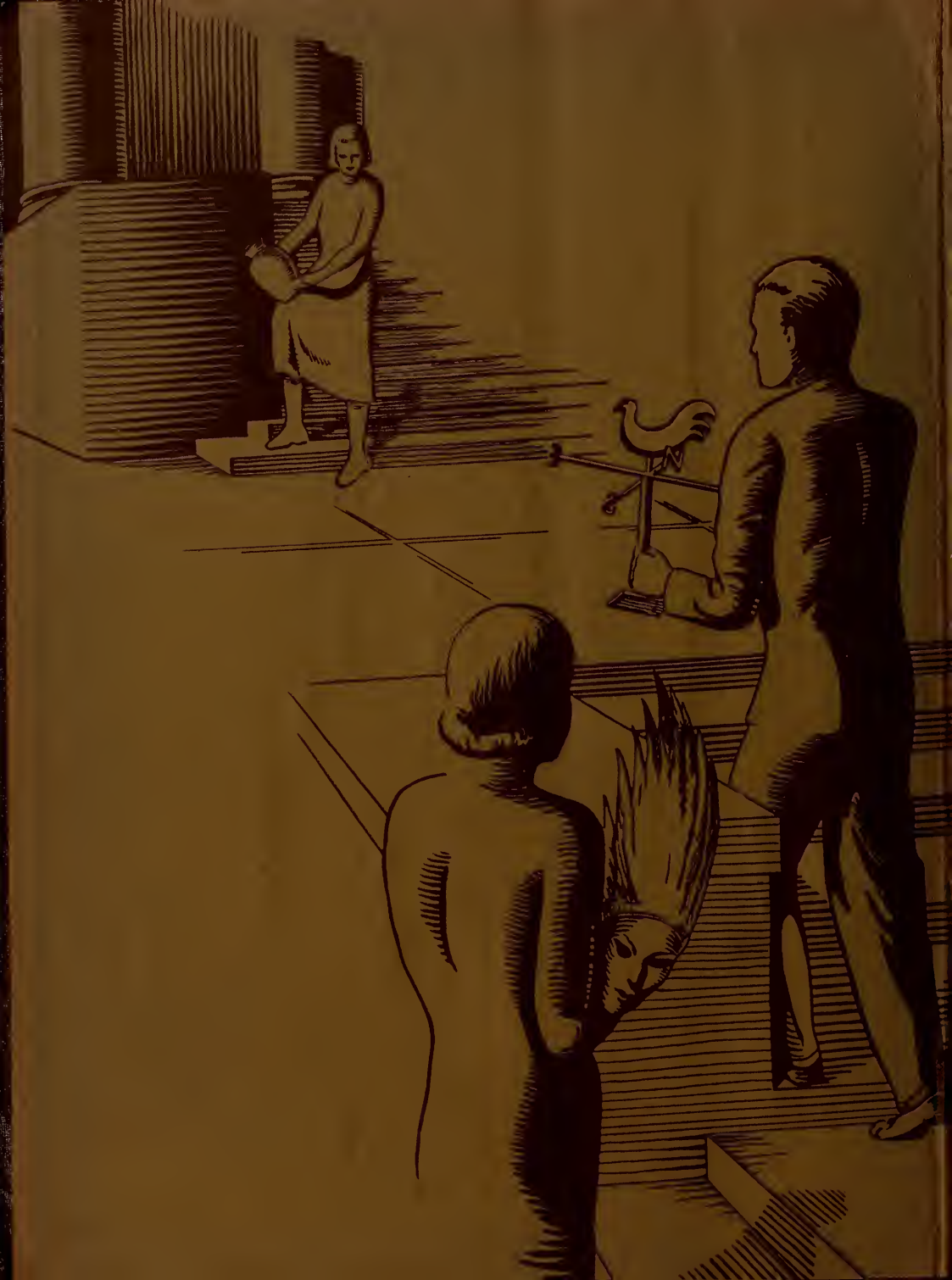

S. Elizabeth Pope
Presented by Alpha Delta

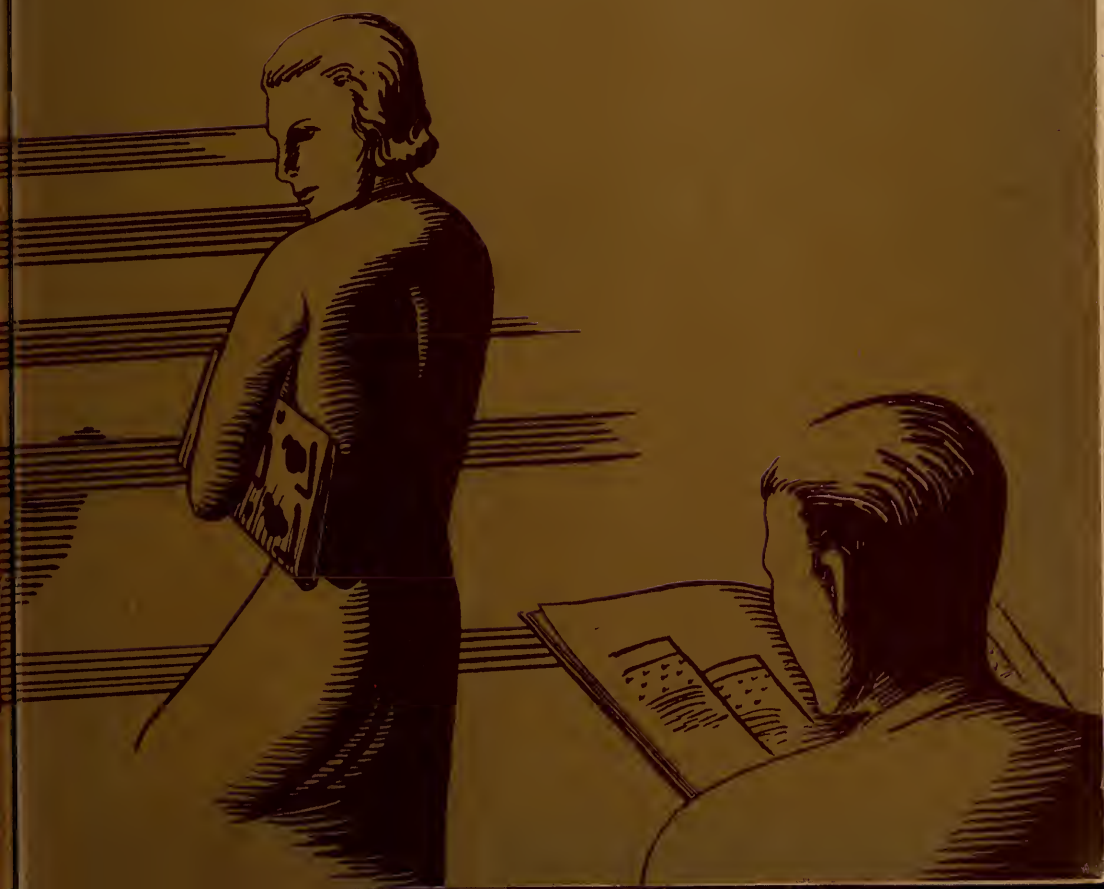



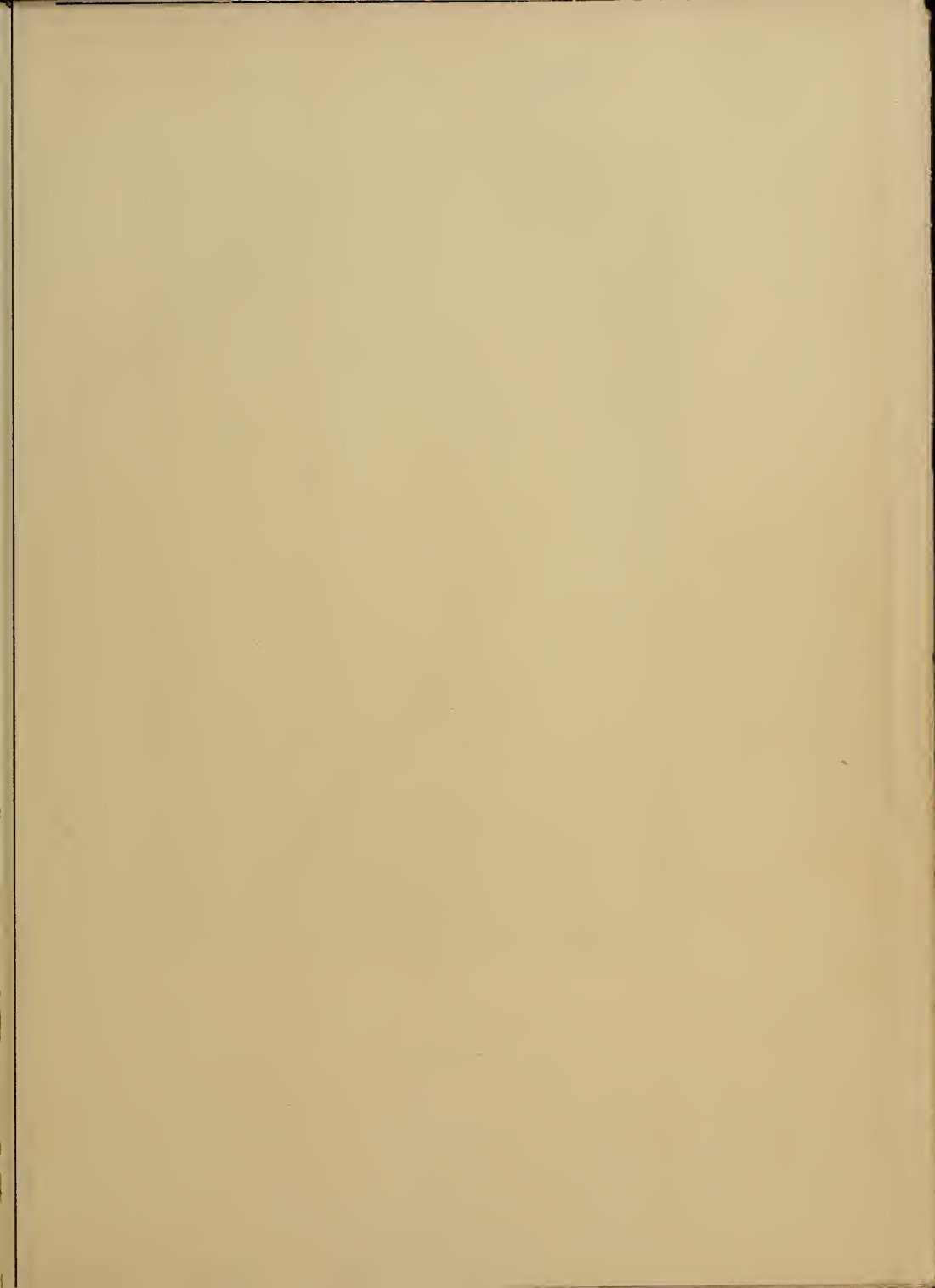



DR. ZENOS E. SCOTT

ALPHA

1936

PUBLISHED BY THE
STUDENTS
OF THE
STATE TEACHERS COLLEGE
BRIDGEWATER - MASSACHUSETTS

VOLUME NO.
XXXVIII

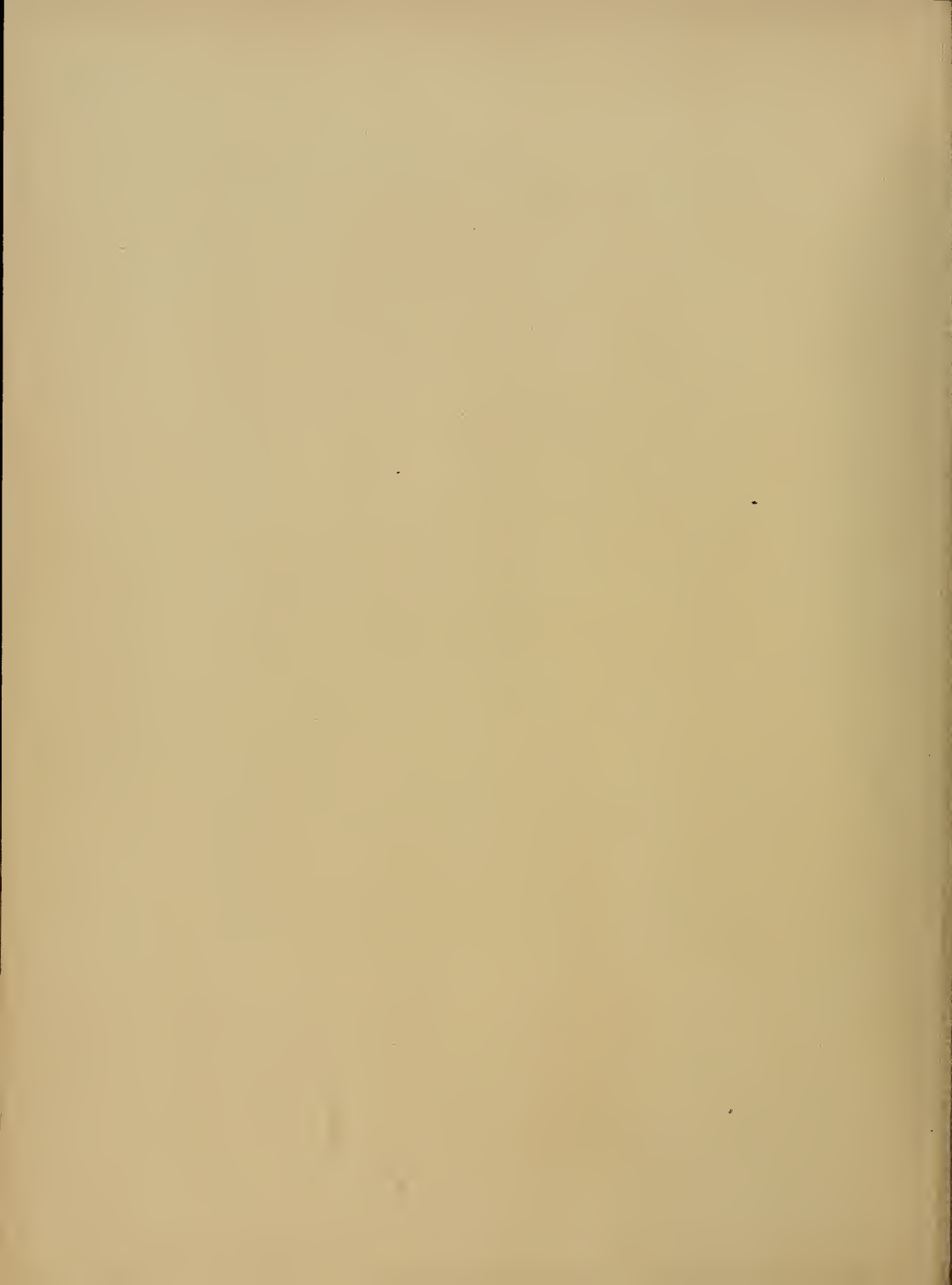

TO

FRILL GERTRUDE BECKWITH

Teacher of Handicrafts at Bridgewater
from 1914 to 1935

and

HARLAN PAGE SHAW

Teacher of Physiography and Science at
Bridgewater from 1890 to 1936

The Class of 1936

affectionately dedicates this book in appreciation of their years of enthusiastic service to the finest ideals of this college.



FRILL G. BECKWITH

FRILL GERTRUDE BECKWITH
Artist and Teacher of Art

Frill Gertrude Beckwith was born in Bay City, Michigan, where she lived until she prepared for college in Ann Arbor. In college she "did not brag of taking Art for fear of being accused of looking for snaps." She took all courses offered in Art, however, having studied it privately since childhood. At the end of her second college year she was offered an opportunity to go to an Art School in the East, provided she proved that she could teach. She was very successful in teaching both Art and Manual Training, but was influenced to choose the latter through her study with Miss Osterholm, "a graduate of Finland's finest school, Sweden's finest school, and Columbia as well."

Miss Beckwith says, "Out of a clear sky I decided on Boston. Some one told me of Agassiz's daughter (Mrs. Shaw) and all she was doing. I do not know what good fairy guided me. Not alone the school but the influence of Mrs. Shaw was something that cannot be expressed in mere words."

While studying in Boston, Miss Beckwith taught in a number of Settlement Houses, and at Chestnut Hill Private School.

Then back to Michigan, to supervise Manual Training (cooking, sewing, wood-work, and craft work) in Lansing, with the special problem of keeping over-age boys in school. So skillfully did she solve this problem that she was called to Yakima, Washington, to do the same thing. After another year of study, Miss Beckwith received calls from Los Angeles and from Bridgewater.

This account is finished in Miss Beckwith's own words.

"I accepted Bridgewater, where I spent twenty-one delightful years. Any one who knows anything of Dr. Boyden knows that means getting the best and giving the best.

"While at Bridgewater I had a wonderful experience—'My trip abroad.' I went to the International Art Congress at Prague with Dr. Henry Turner Bailey. I consider that I have been very fortunate. First Dr. Angell of Michigan University; second, Dr. Boyden; and third, Dr. Bailey—all masters of the Art of Living.

"I am sorry I had so short a time with Dr. Scott. During the time I was with him I felt his enthusiasm, and his appreciation of what I tried to do. I felt his courage, understanding, and sympathy.

"I start in once more studying Art in Detroit next week. Wish me luck. I think I have found another wonderful teacher."

HARLAN PAGE SHAW

SCIENTIST AND TEACHER OF SCIENCE

Harlan Page Shaw was born July 31, 1866, in Waterville, Nova Scotia. He received his early education in the schools of Berwick, Nova Scotia, and in Horton Collegiate Academy, Wolfville, Nova Scotia.

For two years he was manager of his father's orchard and farm, and then spent one year at machinist's tools and woodworking in Worcester, Mass. Mr. Shaw returned to Nova Scotia, and studied one year to pass the provincial examinations for a teacher's license. For a short time he was principal and teacher of a primary school, and enjoyed this work.

In September, 1886, Mr. Shaw entered Bridgewater Normal School, and was graduated from the four years' course with high rank. During the last three years as a student at this school, he also taught woodworking to all of the Normal students. Despite all these activities, Mr. Shaw found time for school athletics, excelling in the pole vault, tennis, and football.

Mr. Shaw became a regular member of the Normal School faculty in September 1890, and has continued to the present time. While carrying a full-time teaching program at Bridgewater, Mr. Shaw has also covered much outside study in connection with the Lowell School of Science, M. I. T., Hyannis Summer School and Harvard. These courses have been in physiography, geology and chemistry. He has taken many field studies in geology in company with N. S. Shaler and J. B. Woodworth of Harvard, and W. O. Crosby and George H. Barton of Technology. Four summers Mr. Shaw taught mineralogy and chemistry at Hyannis Summer School. For a short time preceding the appointment of Dr. Zenos Scott, he was acting president of Bridgewater State Teachers College.

Mr. Shaw has published "A Course in Woodworking," "The Study of Minerals," "Laboratory Course in Elementary Chemistry," "Outlines of Historical Geology," and "A Course in General Science."

Mr. Shaw's varied interests have led him to association with many scientific educational societies. For twelve years he was a member of the Bridgewater School Committee, and the Town Planning Board. He has always been active in civic affairs.

For forty-six years, Mr. Shaw has not lost even a single half-day of teaching because of illness.

Evidently teaching runs in Mr. Shaw's family. Teachers in his immediate family include his father, two of his brothers, one sister, and five of his sons and daughters. One of his brothers, Dr. Avery A. Shaw, is now president of Denison University, Granville, Ohio.



HARLAN P. SHAW

CLASS ODE — 1936

Four short years have we trod in thy footsteps,
Years spent with hard work, friends, and fun,
But forever we'll practice thy precepts,
Our guide in the years to come.

Chorus

We are sad to be leaving thy portals,
We realize all you have done,
Ever we'll tread in the light of thy beacon
That brings guidance to each one;
As we go from the source of our learning,
We pause, paying tribute to thee,
Alma Mater dear, we will ever cheer,
And bring fame to B. T. C.

Now as we're leaving this, our College,
Enriched with pow'r gained from thee,
Ever we'll strive to use all of our knowledge
To praise our B. T. C.

Carol Farr

James Partridge



FACULTY



JOSEPH I. ARNOLD
Social Science



ALICE B. BEAL
Supervisor of Training



EDITH H. BRADFORD
Modern Languages



MARY I. CALDWELL
Physical Education



JULIA C. CARTER
Library



FRANK A. CROSIER
Physical Education



RUTH E. DAVIS
English



LOIS L. DECKER
Physical Education



CHARLES E. DONER
Penmanship



GEORGE H. DURGIN
Mathematics



E. IRENE GRAVES
Science



M. KATHERINE HILL
Literature



PAUL V. HUFFINGTON
Geography



BRENELLE HUNT
Psychology



JOHN J. KELLY
Dean of Men



OLIVE H. LOVETT
English



IVA V. LUTZ
Methods



L. ADELAIDE MOFFITT
English



PRISCILLA M. NYE
Art



S. ELIZABETH POPE
Dean of Women

FACULTY



FRIEDA RAND
Musc



GORDON L. REYNOLDS
Art



MARY V. SMITH
History



LOUIS C. STEARNS
Science, Garden



BALFOUR S. TYNDALL
Science



CORA M. VINING
Library



MARTHA M. BURNELL
Principal of Training School



GLADYS L. ALLEN
Grade Two



LOUISE H. BORCHERS
Grade Five



LUCY B. BRALEY
Grade Three

1936



EVELYN R. LINDQUIST
Grade Six



NEVA J. LOCKWOOD
Grade Six



MARY L. MARKS
Kindergarten



KATHERINE PACKARD
Grade Four



GERTRUDE M. ROGERS
Grade Two



HELEN E. SLEEPER
Grade Four



GRACE E. SMITH
Grade One



FLORA M. STUART
Grade One



CHARLOTTE M. THOMPSON
Grade Three



A. MABELLE WARNER
Grade Five

ALPHA - 1936

INTERPRETATION OF THE ART WORK IN ALPHA

The layout and illustrations of this year's Alpha have been designed in keeping with today's trend. The central themes of the illustrations are handicrafts and science, these subjects being chosen because the book is dedicated to Miss Beckwith and Mr. Shaw.

The following outline gives the central theme in each of the illustrated pages:

END SHEETS: Science and handicrafts symbolized in objects carried by student.

CLASSES: Science symbolized in experimentation with nature.

STUDENT CO-OPERATIVE ASSOCIATION: Science and the handicrafts symbolized in student activities leading to central figure, the head of the Student Co-operative Association.

CLUBS: Handicrafts symbolized in central figure of a puppet, holding strings to various clubs of the college.

ATHLETICS: Science symbolized in force and strain of athletes.

ART ASSISTANTS

Ralph Nelson, John Julin, Dorothy Perkins, Kathleen Kelly, Joseph Chicetti.

APPRECIATION

The Editorial Board of Alpha for 1936 wish to extend our sincere appreciation to Miss Davis, Miss Nye, Miss Pope, and Mr. Kelly, our faculty advisers, in acknowledgement of their valuable assistance in the publishing of this book. We also thank all members of the college who have aided in making the task of publishing the Alpha a most enjoyable and profitable experience.

ALPHA - 1936



Row 2—G. Morrison, R. Zeoli, R. Nelson, J. True, F. Moran, G. Johnston, T. Michelson.
Row 1—H. Kovalchuk, L. Kavanaugh, R. Bumpus, Miss Davis, N. Dean.

ALPHA BOARD

Editor-in-Chief	Ruth Bumpus
Assistant Editor	Lucile Kavanaugh
Business Manager	John True
Assistant Business Manager	Richard Zeoli
Treasurer	Gordon Morrison
Staff Photographer	Francis Moran
Assistant Staff Photographer	Theodore Ehrhardt
Advertising Manager	Thomas Michelson
Assistant Advertising Manager	George Johnston
Staff Artist	Helen Kovalchuk
Assistant Staff Artist	Ralph Nelson
Literary Editor	Natalie Dean

When we, as Freshmen, entered Boyden Hall,
And looked around with eager, searching eye,
The first to meet our glance
Was that set high above the door's wide arch,
A creed:—Bridgewater's Creed,
Which we shall love and cherish evermore,
"Not to be ministered unto, but to minister."

That motto old which did our entrance hail
Is more than words of bronze upon the wall;
It forms the doctrine clear
By which we spend our pleasant college days,
And doubtless it will guide our future years;
A creed:—Bridgewater's Creed,
"Not to be ministered unto, but to minister."

—Richard Dwyer.



CLASSES

SENIORS

President	Stephen Lovett
Vice-President	Ruth Flaherty
Secretary	Ruth Davis
Treasurer	Catherine Graham

History

September, 1932—Orchid ribbons and shopping bags, red caps and green ties—thus we arrived, full of pep, but afraid to show it! Worried Freshmen.

September, 1933—Growing up! Combined Sophomore-Junior prom for the first time. Progressive Sophomores.

September, 1934—Training—committees—prom—winter meet—Campus Carnivals. Energetic Juniors.

September, and on, 1935—Philosophizing Education, 84 lit students pursuing Shakespeare, "Van Daling," promming. Sedate Seniors.

This in brief, accounts for our activities during the four short years we've been here. Logically critical, desiring new things, thus we have progressed.

The combined Sophomore-Junior prom, in Davy Jones' locker, our second year, we shall never forget.

Learning through experience, we made the Senior dance completely outshine all of our others, both socially and financially.

Starting a new custom, we presented a senior chapel program which depicted subjects which are typically Senior.

As usual, Christmas cards were for sale. The tendency this year was toward the idea of Bridgewater, the college, and the campus.

The spring chapel program presented a pre-view of Class Day for the benefit of the entire school.

Tableaux at Class Day as usual, but dealing with the unusual—"How Governments, Ancient and Modern, Affect Education."

The finale—June 8, prom; June 12, Ivy March.

Ruth Davis, Secretary

SENIORS

BARBARA HELEN ALBRET

— 88 Brush Hill Road, Milton. President of S. C. A. 4. Campus Comment 1, 2, 3. Glee Club 1, 2, 3, 4. Library Club 3, 4. Alpha Representative 1. Orchestra 1, 2, 3, 4; Student Director 2, 3, 4. W. A. A. 1, 2, 3, 4.

An inspiration, dignified when the situation requires it, ever erudite, dextrous in all she does, Barb is greatly admired and beloved by everyone.



ELSIE RANGHILD INGEKARD ANDERSON

7 Emerald Street, East Bridgewater. Campus Comment 2. W. A. A. 1, 2, 4.

Beneath her keen, quick-witted, argumentative spirit there lies poetic genius.



ELEANOR WOOD APPLEFORD

29 Burton Avenue, Whitman. Garden Club 1, 2. Glee Club 2, 3, 4. Topics-of-Day Club 2, 3. W. A. A. 1, 2, 4.

Eleanor is deep, taciturn at times, more often sociable, and constantly thoughtful.



DOROTHEA ASH

43 School Street, Quincy. W. A. A. 4.

Dorothea—from Regis College—always unassuming, humorously cynical.



AGNES ATHAN

932 Kempton Street, New Bedford. Camera Club 2, 3, 4. Orchestra 2, 3, 4. W. A. A. 2, 3, 4.

Agnes is decisive and keenly but subtly amusing. A sincere and cordial friend.



HERMAN COYTO BAPTISTE —

75 Crapo Street, New Bedford. Men's Club 1, 2, 3, 4. B. T. C. A. A. 1, 2, 3, 4.

Bap is the thoughtful member of the class and a temperamental musician. Remember him industriously collecting more or less accurate news for the New Bedford paper?



JOHN FRANCIS BARROWS

316 Quincy Avenue, East Braintree. Glee Club 3, 4. Men's Club 2, 3, 4. Orchestra 4. B. T. C. A. A. 2, 3, 4.

Johnnie, B. T. C.'s helpful orchestral manager, came to us as a sophomore from Fitchburg. For transportation he depends upon his trusty Ford, which daily brings his effervescent personality into our midst.



BELLE BARSKY —

43 Windsor Street, Roxbury. Topics-of-Day Club 2, 3, 4; Vice-President 3; President 4. Chairman of Poster Committee 4. W. A. A. 4.

Grave in bearing, definite and precise in manner, she is ruled by a fine artistic sense.



DOROTHY SWIFT BEARSE

Main Street, Cotuit. Library Club 3, 4. Treasurer of Woodward 4. W. A. A. 1, 2, 3, 4.

Dot, light-hearted and unconcerned, has a way of making things run smoothly.



CLARENCE NEWTON BLAIR —

56 Tremont Street, South Braintree. Men's Glee Club 1, 2, 3, 4, Secretary 3. Hobby Club 1, 2. Men's Club 1, 2, 3, 4. Topics-of-Day Club 2, 3, 4. B. T. C. A. A. 1, 2, 3, 4.

Big-hearted Hank, the dramatic star of the class, can be relied upon to sell you the best of candy, to do anything you may ask within reason, and to laugh with you when the joke is on him.



WILFRED KINGSTON BRADBURY —

497 June Street, Fall River. Men's Club 1, 2, 3, 4. B. T. C. A. A. 1, 2, 3, 4.

"No kiddin'," Brad is one of the best-natured fellows to be found.



RUTH VANNAH BUMPUS

156 Clifton Avenue, Brockton. Campus Comment 1, 2. Kindergarten-Primary Club, 1, 2. Alpha 1, 2, 3, 4; Assistant Editor 3; Editor-in-Chief 4. Secretary of Class 1. Orchestra 1, 2, 3, 4. W. A. A. 1, 2, 3, 4.

Unobtrusive, and yet decidedly distinguished, Ruth's poise makes her master over all trying situations.



ALICE MIRIAM CARR

30 Janvrin Avenue, Revere. French Club 1, 2, 3; Secretary 3. Glee Club 2, 3, 4. Library Club 4. Topics-of-Day Club 4. Chairman of Chapel Committee 4. Treasurer of Dormitory Council 4. W. A. A. 1, 2, 3, 4.

If Al isn't singing down the corridor, you may be quite sure that she is wildly gesticulating to help enrich some dryly-witty conversation.



PAUL BENEDICT CASEY

124 Central Street, Rockland. Glee Club 1, 2, 3. Men's Club 1, 2, 3, 4. B. T. C. A. A. 1, 2, 3, 4. Secretary N. A. A. 4.

Was there a fallacy in your reasoning you hoped would pass unnoticed? You forgot Casey was there! Keen minded, carefree "Case" was always there with an answer.



RITA HELEN CASSIDY

101 Magazine Street, Cambridge. Library Club 2, 3, 4; Treasurer 3. Day Student Council 1, 4. W. A. A. 4.

Rita is a typical, poised Bostonian, politely bored.



MARGUERITE MARIE CHIROs

65 Court Street, Whitman. Garden Club 1. Hobby Club 1. W. A. A. 1, 2, 3, 4.

The ever-knitting-and-crocheting-commuter is our unconsciously humorous Marguerite.



MARIE ELIZABETH COLLINS

929 Southern Artery Street, Quincy. Topics-of-Day Club 4. W. A. A. 1, 2, 3, 4.

Dignified in appearance, Marie is good company as she always does the unexpected.



CAROL LYDIA COULTER

104 Franklin Street, Brookville. Topics-of-Day Club 3, 4. W. A. A. 1, 2, 3, 4.

To Carol, well-known for her boyish haircut and soft drawl, is paid the fine tribute of being unanimously considered unaffected.



ALFRED ELMER COX

192 Summer Street, Bridgewater. Men's Club 4. B. T. C. A. A. 4.

This confident member of the senior class came here from Mass. State. He certainly tries hard in all his courses. He should get somewhere!



RUTH MARJORIE CRONIN

51 Glenwood Avenue, Pittsfield. French Club 1, 2, 3, 4; Vice-President 3. Glee Club 1, 2, 3, 4. Orchestra 3, 4. Vice-President of S. C. A. 4. Dormitory Council 3. W. A. A. 1, 2, 3, 4.

Versatile, vivacious, true to the finest ideals of our college, Ruth has endeared herself to all with her contagious personality.



HAZEL MARY CROWDIS

16 Randlett Street, Wollaston. Camera Club 3, 4. Kindergarten-Primary Club 3, 4; Treasurer 4. W. A. A. 2, 3, 4.

One of our most rugged athletes, Hazel is outspoken, but not unkindly so, and yet she reveals herself shy by always smothering her laugh.



ANNA MARIE CRUICE

19 Farrington Street, Brockton. Campus Comment 3. Kindergarten-Primary Club 1, 2, 3, 4. W. A. A. 1, 2, 3, 4.

Anna goes her own way quietly, but may be relied upon to have given her best to all her activities.



RITA MARGARET CUSHING

90 Livingston Street, Pittsfield. Glee Club 1, 2, 3, 4; Librarian 2. Class Representative 1. Student Council 1, 4. Chairman of Lecture Fund 4. Vice-President of Dormitory Council 3. W. A. A. 1, 2, 3, 4.

A winning smile is a great asset to our director of chapel singing. With her executive ability, Rita is bound to be successful.



ELIZABETH ANNE CUSICK

147 Kent Street, Brookline. Campus Comment 2. Garden Club 4. Girl Scouts 1, 2, 3. Science Club 4. Topics-of-Day Club 1. Treasurer of Tillinghast Hall 4. German Club 3, 4. W. A. A. 1, 2, 3, 4.

Quietly alert but usually decorous, Betty is at times surprisingly argumentative.



ISABELLE ROSE DACEY

68 Putnam Street, East Weymouth. Kindergarten-Primary 2. Topics-of-Day 2. W. A. A. 1, 2, 3, 4.

Isabelle is an enthusiastic punster who will enliven any conversation with her quick retorts accompanied by a characteristic toss of the head.



RUTH MARGARET DAVIS

99 Upland Road, Quincy. Dramatic Club 2, 3, 4. W. A. A. 1, 2, 3, 4.

If you want to be entertained, find Ruth. She is usually harmonizing if she isn't up to some mischief.



NORMA JOSEPHINE DELORY

54 Stanton Street, Rockland. W. A. A. 1, 2, 3, 4.

Aesthetic Norma, renowned for her interest in the dance, is an unusually willing and cooperative worker.



FLORENCE SARAH DILLON

12 Georgia Road, South Weymouth. Garden Club 1, 2. Hobby Club 2, 3. Kindergarten-Primary Club 1, 2, 3, 4. W. A. A. 1, 2, 3, 4.

At all times Florence may be depended upon to do the sensible thing. She is brisk but firm in her convictions.



NATALIE PIERCE DEAN

26 Rich Street, Waltham. Dramatic Club 4. Alpha 4. Topics-of-Day Club 1, 2. Chairman of Handbook Committee 3, 4. W. A. A. 1, 2, 3, 4.

Who among us does not envy Nat her ease in doing things seemingly impossible? Gifted with unlimited enthusiasm and a vivacious personality, the fear of boredom need never worry her.



ANNA LORETTA DRINKWATER

217 Winthrop Street, Taunton. Topics-of-Day Club 3. W. A. A. 1, 2, 3, 4.

Though she goes her way with an unconcerned air, you will find Anna a remarkably broad-minded and willing listener.



DOROTHY LINCOLN EDSON

25 Overlook Terrace, North Adams. Garden Club 4. Library Club 4. W. A. A. 3, 4.

Dee is calmly unconcerned and happy-go-lucky under all circumstances.



PHYLLIS ESAU

45 Bryant Street, East Milton. Kindergarten-Primary Club 2, 3; Secretary 3. Library 2, 3, 4. W. A. A. 1, 2, 3, 4.

Sincere, constant and generous, Phyl divides her enthusiasm between literary pursuits and sports—particularly tennis.



MURIEL LILLIAN EYRE

57 Savoie Street, Fall River. Campus Comment 2, 3, 4; Executive editor 4. Glee Club 1, 2, 3, 4. Dormitory Council 1, 2, 3. W. A. A. 1, 2, 3, 4.

Winsome always, trim and exacting in person and activities, Muriel has been the petite but energetic editor of Campus Comment.



CAROL VIRGINIA FARR

Tilley Street, Granby. Hobby Club 4. Kindergarten-Primary Club 3, 4. Topics-of-Day Club 1, 2, 3, 4. W. A. A. 1, 2, 3, 4.

Poetic, sometimes cheery, more often serious-minded, industrious Carol accomplishes more in less time than seems humanly possible.



REBECCA BURTON FAUNCE

105 North Avenue, North Abington. Topics-of-Day Club 3, 4. Vice-President of Day Student Council 4. W. A. A. 1, 2, 3, 4.

Becky is determined but gaily daring in all she undertakes to do. She has the courage of her own convictions.



RUTH EDNA FLAHERTY

30 Tapley Street, Lynn. Glee Club 1, 2, 3, 4. Division Representative 2. Vice-President of Class 3, 4. Student Council 2, 3. Camera Club 4. W. A. A. 1, 2, 3, 4.

Attractive in manner as well as looks, accomplished and of an engaging personality.



MARY ANN FREEMAN

17 Nursery Street, Whitman. Hobby Club 1.
Topics-of-Day Club 1, 2, 3, 4. W. A. A. 1, 2,
3, 4.

Mary possesses that rare virtue, modesty, and
an understanding, deep-feeling nature.



GERTRUDE VIRGINIA FRENCH

18 Wright Street, Stoneham. Glee Club 1, 2,
3, 4. Vice-President of Class 1, 2. President
of Woodward Dormitory 4. W. A. A. 1, 2, 3, 4.

Efficient and dependable in presiding at
Woodward as in all else, Trudie is candid, but
discreetly so.



VERONICA KATHERINE GAYNOR

44 Maple Street, Randolph. W. A. A. 2, 3, 4.

Suave, congenial to all her associates, Veron-
ica is self-reliant.



MARGARET ELVA GILLIAT

Wellfleet. Glee Club 2, 3, 4; Secretary 4.
W. A. A. 1, 2, 3, 4.

Capable and fun-loving, Peggy's twinkling
eyes are evidence of her spirited nature.



CATHERINE ELIZABETH GILMARTIN

96 Glover Avenue, North Quincy. Glee Club 3, 4. Library Club 2, 3, 4. W. A. A. 1, 4.

Kay is competent and resolute, yet always gives the appearance of being languid.



CHARLOTTE ROSE GOLDING

44 Tremont Street, Campello. Hobby Club 1, 2, 3. W. A. A. 1, 2, 3, 4.

Companionable, earnest, and eager to make each opportunity an added success.



CATHERINE DARLING GRAHAM

28 Granite Street, Whitinsville. Treasurer of Class 4. W. A. A. 1, 2, 3, 4.

Cathie is smooth-appearing, smartly dressed, and self-possessed.



BARBARA LOUISE GREENWOOD

15 Linden Street, Whitinsville, Woodward House Board 2, 3, 4. Dormitory Council 2, 3, 4. Student Council 4. President of Dormitory Council 4. Treasurer of Woodward 3. W. A. A. 1, 2, 3, 4; Corresponding Secretary 3.

Collegiate if ever anyone was, Barb is chic and polished.



CAROL WINIFRED GRIFFITHS

40 Cocassett Street, Foxboro. French Club 1, 2. Glee Club 3, 4. Library Club 3, 4, Vice-President 4. W. A. A. 1, 2, 3, 4.

Music is her chief interest; tolerance her motto; neatness her law.

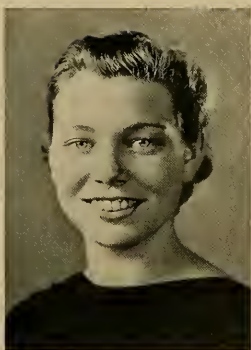

FRANCES GUERIN

76 Cross Street, East Bridgewater. W. A. A. 4

We thank Boston University for a keen conversationalist, entertaining and clever.



THELMA HARRIET GUNDERSON

20 Fenno Street, Wollaston. Campus Comment Musical Comedy 3. Garden Club 4. Glee Club 3. Kindergarten-Primary Club 3. W. A. A. 3, 4.

Snappy eyes, snappy taste, and snappy answers, combined with an inviting nonchalance—Gunny.



ALICE ELEANOR HALLORAN

197 Bruce Street, Lawrence. Campus Comment. 2. French Club 1, 2, 3, 4. W. A. A. 1, 2, 3, 4; President 4.

Al is composed, possesses a subtle humor, and appears inaccessible.



LAWRENCE HALZEL

31 Deering Road, Mattapan. Campus Comment 3, 4. Men's Club 1, 2, 3, 4. Topics-of-Day Club 4. Member of Lecture Fund Committee 4. B. T. C. A. A. 1, 2, 3, 4.

Larry is a quiet-spoken, industrious sort of person—unless aroused. What will set him off? Try politics.



EDITH HAYDEN

45 Ruggles Street, Quincy. Campus Comment 1, 2, 3, 4; Associate Editor 2; News Editor 3. Alumni Editor 4. Hobby Club 1. Alpha 1, 2. W. A. A. 1, 2, 3, 4.

Breezy and spontaneous, striking looking, and humane in all her actions.



PEARL BEAUMONT HEYWORTH

1255 Wilson Road, Fall River. Garden Club 4. Topics-of-Day Club 1. Treasurer of Tillinghast Hall 3. W. A. A. 1, 2, 3, 4.

Pearl is kindly toward all, and lives in a blissful calm.



MARJORIE SPRAY HOLLENBECK

10 Third Street, Onset. Garden Club 2, 3. Cape Train Representative 4. W. A. A. 1, 2, 3, 4.

Always sedate, Spray is exact in all she does.



ANNA MARIE HOUDE

9 Track Street, Brockton. Hobby Club 1, 2,
3. Kindergarten-Primary Club 3. Topics-of-
Day Club 2, 3, 4. W. A. A. 1, 2, 3, 4.

Dignified and reserved, Anna is indifferent
to public opinion, unswerving in her efforts.

*Auto accident. April 17 (Fri.) Vacation began that
day. Classes lost were from April 7 to end of year -
(30 college days) Semesters were 18 weeks - Had had at
least 3 weeks in each course.*



ADELAIDE WALBORG JOHNSON

Bay Street, North Easton. Garden Club 3, 4.
Topics-of-Day Club 4. W. A. A. 1, 2, 3, 4.

Adelaide is youthfully radiant; her nose,
pert; her eyes, saucy; her ability, great.



ELSA DOROTHY JOHNSON

14 Jackson Street, Attleboro. Dramatic Club
2, 3, 4; Secretary 3; President 4. Garden Club
1. W. A. A. 1, 2, 3, 4.

An idealist—tolerant and optimistic—Elsa
lives intensely as is evidenced by her dramatic
voice.



EVERETT ALBERT JOHNSON

156 South Street, Avon. Men's Club 1, 2,
3, 4. Science Club 1, 2, 3. B. T. C. A. A.
1, 2, 3, 4.

Joe's nemesis is the conquering of the art of
ping-pong. If the teachings of Fibber McGee
were educational, he would be an A+ student.
His work in the office will stand him in good
stead in his certain future executive positions.



HUBERT JOHNSON

55 Banks Street, Attleboro. Men's Club 4. B. T. C. A. A. 4.

Hugh came and left before we knew him very well, but he impressed us with his dignified manner and his easy, polished speech.



KATHERINE LOUISE JOHNSON

55 Banks Street, Attleboro. Campus Comment 1, 2, 3, 4; Technical Editor 3; Editor-in-Chief 3. German Club 3, 4; Secretary 4. Garden Club 1. W. A. A. 1, 2, 3, 4.

Kay, though impulsive, is clever. Her eyes are earnest, her smile and manner are cordial.



FRANCES DORIS JONES

123 Blackstone Street, Fall River. Garden Club 4. Girl Scouts 1. Treasurer of Tillinghast 2. Science Club 3, 4; President 4. Topics-of-Day Club 1. Class representative 1. W. A. A. 1, 2, 3, 4.

Classic in appearance, Doris is enterprising, and a scientific thinker.



DORIS CONSTANCE KELLEHER

12 Eleventh Avenue, Haverhill. Dormitory Council 3, 4; Secretary 4. Student Council 2, 3, 4. Class Representative 2, 3, 4. W. A. A. 1, 2, 3, 4.

Adaptable to any situation, thorough, Doris is amiable to everyone.



DANIEL KELLY

614 Maple Street, Fall River. Men's Club 1, 2, 3, 4. B. T. C. A. A. 1, 2, 3, 4.

A natural athlete if there ever was one, but indisposed. You've often seen this quiet, cheerful fellow drinking the perfect food in the men's room or puttering around the print shop.

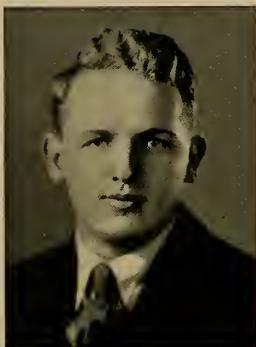

HILDA KIDSTON

41 Miller Style Road, Quincy. Campus Comment 1. Dramatic Club 2, 3; Secretary 3. Glee Club 1. Topics-of-Day Club 4. W. A. A. 2, 3, 4.

Dynamic in every way, Hilda is a clever-tongued mimic and entertainer.



HELEN CECILIA KILLORY

130 Moraine Street, Brockton. From Hyannis T. C. W. A. A. 3, 4.

Blasé, with a refined sense of humor, Helen possesses much-admired eyes.



HELEN KOVALCHUK

70 Green Street, Rockland. Camera Club 4. Campus Comment 2. Garden Club 1, 2, 3. Alpha Art Editor 4. Topics-of-Day Club 1. W. A. A. 1, 2, 3, 4.

Distinguished in bearing, competent in everything she undertakes, with infinite artistic ability.



EVELYN FRANCES LAFAYER

5 Lincoln Street, Merrimac. Glee Club 3, 4. Hobby Club 1. Kindergarten-Primary Club 3. Secretary, 4. Student Council Chairman of Library Committee. W. A. A. 1, 2, 3, 4.

Evie is sympathetic, a good listener, considerate, and conscientious.



RACHEL JACKSON LANE

8 Cushing Street, Amesbury. Girl Scouts 1. Glee Club 3, 4. W. A. A. 1, 2, 3, 4.

Rachel, serious, capable, and hard-working, is outstanding for her glorious red hair.



ALICE AMELIA LARSON

53 Martin Street, Attleboro. Campus Comment 1, 2, 3, 4; Assistant Technical Editor 3; Technical Editor 4. Garden Club 1, 2. German Club 3, 4; Vice-President 4. Hobby Club 1. W. A. A. 1, 2, 3, 4.

Wholesome and refreshing, Al is kindly, discreet.



MARIE MARTHA LEBOURDAIS

271 Plymouth Street, North Abington. Glee Club 2, 3, 4. W. A. A. 1, 2, 3, 4.

Frank but loyal, Marie is confident and congenial.



IDA LEINO

P. O. Box 2, Sagamore. Campus Comment 1, 2, 3, 4. Garden Club 1. President of Day Student Council 4. Secretary Pro-tem of Day Student Council. W. A. A. 1, 2, 4.

To all, the jolly, sparkling leader of the commuters is irresistible.



HELEN LOUISE LEONARD

23 Fruit Street, Taunton. French Club 3, 4. Librarian 4. Topics-of-Day 3, 4. W. A. A. 1, 2, 3, 4.

Impulsive, then cautious, Helen is paradoxical — an enigma.



STEPHEN LOVETT

455 South Street, Bridgewater. President of Class 1, 2, 3, 4. Camera Club 4. Campus Comment, Sports Editor 2. Glee Club 1. Men's Club 1, 2, 3, 4. Science Club 2. B. T. C. A. A. 1, 2, 3, 4.

Steve, our tall, argumentative Westerner, has proved his exceptional quality of leadership by being class president for four years.

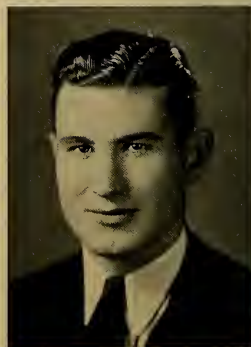

BERNICE DEAN LUDDEN

45 Thaxter Street, Abington. Girl Scouts 2, 3; Treasurer 3. Glee Club 2, 3, 4; Librarian 3. Class Representative 4. Chairman of Civic Committee 4. W. A. A. 1, 2, 3, 4.

Apparently nonchalant and impersonal, Bun-ny is really rather shyly fraternal.



CLEMENT LYNCH

439 Main Street, Bridgewater. Men's Club 1, 2, 3, 4. B. T. C. A. A. 1, 2, 3, 4.

Clem is a lot of fun in class when he airs his dry wit. He also cuts a rare figure on the basketball floor. Remember his outstanding explanations of physiographic features and charts?



MARY MACDONALD

111 Heywood Street, Worcester. Kindergarten-Primary Club 4. Library Club 4. Topics-of-Day Club 4. W. A. A. 4.

From Fitchburg she came—confident and amiable.



MARGUERITE ELIZABETH MAHADY

32 Union Street, Randolph. Kindergarten-Primary Club 3, 4.; Elementary Vice-President 4. Topics-of-Day Club 1, 2, 3, 4; Council Representative 2; Treasurer 3. W. A. A. 1, 2, 3, 4.

She listens, naively, serious and credulous; then suddenly her saucy laugh leaves you wondering just what she is thinking.



ISABELLE MARENTZ

19 Main Street, Quincy. W. A. A. 1, 2, 3, 4.

Self-assured and methodical, Isabelle works diligently and well.





HELEN CATHERINE MCGOVERN

13 Charles Street, North Abington. Hobby Club 1. Library Club 4. Topics-of-Day Club 1, 2. W. A. A. 1, 2, 3, 4.

Quiet? Yes, and prudent, too. Helen is always pleasant.



JOSEPH RUSSELL MCINNIS, JR.

88 Waumbeck Street, Roxbury. Men's Club 1, 2, 3, 4. B. T. C. A. A. 1, 2, 3, 4.

Diligent Mac! He's always ready to laugh, no matter what you say to him, but still he goes around with a lasting, worried look.

ANNA CATHERINE MCKEE

Main Street, Hingham. Campus Comment 1, 2, 3, 4. Assistant Technical Editor 4. French Club 1, 2, 3, 4; Secretary 4. Hobby Club 1, 2; Treasurer Pro tem 2. W. A. A. 1, 2, 3, 4.

Dignified Anna is changeable from surface seriousness to gayness and light wit.



MAE ELIZABETH MEDEIROS

56 West Weir Street, Taunton. W. A. A. 1, 2, 3, 4.

Gypsy-like Mae frequently departs from us mortals to revel in colorful adventures of her imaginary world.



THOMAS LARS MICHELSON

Liberty Street, Sandwich. Men's Glee Club 1, 2, 3, 4. Men's Club 1, 2, 3, 4. Alpha Advertising Manager 4. Orchestra 1, 2, 3, 4; Assistant Director 2. Science Club 2. B. T. C. A. A. 1, 2, 3, 4.

Tommy is an able ref as we have found in class games. He must also be a plant-lover, for who but such a person would show so great a fondness for dogwood?



EVELYN MARY MOITOA

56 Weir Street, Taunton. W. A. A. 1, 2, 3, 4.

It is well to be clever; to be forcefully so is Evelyn's honor.



MURIEL LOUISE MOORE

17 Garrison Avenue, West Somerville. Freshman Representative to Dormitory Council. Treasurer of Dormitory Council 3. Vice-President of Dormitory Council 4. Hobby Club 1. Library Club 3, 4. W. A. A. 1, 2, 4.

Demurely sweet, Moo is trim and domestic proficiency herself.



FRANCIS MICHAEL MORAN

66 Chandler Street, Holbrook. Men's Glee Club 1, 2, 3; Librarian 2, 3. Men's Club 1, 2, 3, 4; President 4. Alpha 1, 4; Photographic Editor, 4. Orchestra 1, 2, 3, 4; Librarian 1, 2, 3. B. T. C. A. A. 1, 2, 3, 4; Vice-President 4. Men's Club Representative S. C. A. 4.

Although Mike has had many interests, he maintains his Wood-consciousness. His battered passenger-carrier is evidence of his inability to become covered by insurance.



GORDON JAMES MORRISON

44 Simmons Avenue, Brockton. Men's Club 1, 2, 3, 4. Alpha Treasurer 4. B. T. C. A. A. 1, 2, 3, 4.

Speed should not be judged by the name. He is most popularly associated with smart clothes and a ready wit. Speed is more than capable if he wants to be.



MARION ELIZABETH MORSE

139 Day Road, Canton. Girl Scouts 1, 2, 3. Hobby Club 2, 3. Topics-of-Day Club 4. W. A. A. 1, 2, 3, 4.

Marion is studious; and, whatever she does, you may be sure that it will be practical.



ELIZA CLAIRE MOURA

52 Grinnell Street, New Bedford. French Club 1, 2. Girl Scouts 1. Glee Club 2, 3, 4. Vice-President 4. Kindergarten-Primary Club 2. Library Club 4. Division Representative 2. Chairman of Elections Committee 4. W. A. A. 1, 2, 3, 4.

Petite, but with extraordinary big dimples, Eliza remains quietly sparkling even in her frequent pensive moods.



ELIZABETH MULLEN

203 West Elm Street, Brockton. W. A. A. 4.

Discreet, chic, of sporty appearance, she breezed in on us from Wellesley College.



MARY MAGDALEN MURRAY

123 Blackstone Street, Fall River. Topics-of-Day Club 3, 4; Vice-President 4. W. A. A. 1, 2, 3, 4.

Mary's diplomacy is doubly effective because of her remarkably resonant, yet compelling voice.



ALICE IRENE MURRILL

615 Market Street, Rockland. Garden Club 2, 3. Hobby Club 1. Topics-of-Day Club 2, 3, 4. W. A. A. 1, 2, 4.

Unobtrusive in her procedure, effectual in her results.



MARSHALL WREN NAY

127 Summer Street, Abington. Campus Comment 2, 3, 4. Men's Glee Club 3. Men's Club 1, 2, 3, 4. B. T. C. A. A. 1, 2, 3, 4.

Marsh is a jovial fellow, a magnificent pretender with potential abilities. Versatile—even to the point of turning "tourist" during spare periods.



RAYMOND OTIS NICKERSON

Bridge Road, Orleans. Men's Club 1, 2, 3, 4. Science Club 2, 3; Vice-President 3. B. T. C. A. A. 1, 2, 3, 4.

Once Nick becomes interested in anything, his expenditure of energy to the accomplishment of an end knows no bounds. Specifically, extended weekly excursions Capeward reveal an increasing interest in a particular Cape Lily.

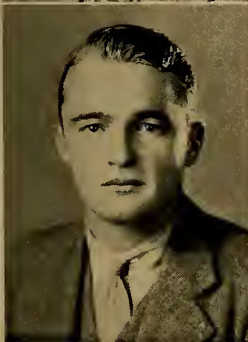

JOHN EDWARD NOLAN

599 Main Street, Somerset. Men's Club 1, 2, 3, 4; Vice-President 3. Class Representative 1, 2, 3, 4. Alpha Assistant Business Manager 3. B. T. C. A. A. 1, 2, 3, 4; Vice-President 3; President 4.

Jack is the man who has made things tick at Bridgewater—good-natured, sincere, and always willing to help the other fellow. Jack's room became the haven for many tired souls.



DOROTHY ELIZABETH NORTON

569 Tyler Street, Pittsfield. Secretary of Woodward 4. Glee Club 4. W. A. A. 1, 2, 3, 4.

Impish? Yes. Effervescent? Most decidedly so. Humorous and cute.



WILLIAM ANTHONY NUGENT

205 Franklin Street, Fall River. Men's Club 1, 2, 3, 4. B. T. C. A. A. 1, 2, 3, 4.

Bill, part of the Fall River combination in the print shop, is a neat addition to a tennis team—when he wants to be. Evasive?—That is no word for it, as you will agree if you remember his counter-questioning when stuck by pointed geo-problems.



PAUL FRANCIS OLENICK

17 Gaudette Avenue, Brockton. Men's Club 1, 2, 3, 4. Orchestra 1, 2. B. T. C. A. A. 1, 2, 3, 4.

Fun-loving Paul has majored in the investigations of embarrassing pranks. His excellence at basketball is due to his eat, sleep, and drink basketball policy. He spends his week-ends as a garage mechanic—perhaps he's trying to repair Morrison's omnibus.



Alice Nancy Ordway

9 Francis Street, Groveland. Garden Club
1. W. A. A. 1, 4.

Everything about Nancy is orderly; quaint is
the impression she makes.



Mary Elizabeth Osborne

R. F. D. Rockland. Campus Comment 1, 2,
3, 4; Assistant Copy Editor 4. French Club
2, 3, 4; Reporter 4. Hobby Club 1, 2. W. A. A.
1, 2, 3, 4.

Insouciant, a dreamer, philosophical Mary is
prone to argument.



Sylvia Anne Pentikainen

Carver. Campus Comment 2, 3, 4; Exchange
Editor 4. Class Representative 1. W. A. A.
1, 2, 4.

Sylvia is intellectual, wisely non-committal,
and invariably enthusiastic about tackling a new
problem.



Eunice Noyes Perkins

13 Parsons Street, Newburyport. Vice-Presi-
dent of Woodward 4. Lecture Fund Com-
mittee 2. Kindergarten-Primary Club 2. Li-
brary Club 2, 3, 4; Secretary 3. W. A. A. 1,
2, 3, 4.

Striking, hospitable, and refined—Eunice is
the picture of loveliness.



HENRY JOSEPH PLAUSSE

72 Blake Street, Whitman. B. T. C. A. A. 4.
Men's Club 4.

Henry, the rugged boy from B. C. and also coach of Whitman Town Team, is always able to give a plausible explanation of the complicated scientific experiments in general science class. He's the most popular man in school—immediately after a sociology exam.



VIRGINIA STAPLES PRARIO

Highland Road, Marshfield Hills. Girl Scouts 1, 2, 3; Treasurer 2; Vice-President 3. Science Club 2, 3, 4. W. A. A. 1, 2, 3, 4.

Ginnie is tailored and immaculate—gentle in bearing.



FLORENCE CAROLINE PRATT

33 Central Street, Whitman. Glee Club 3, 4. W. A. A. 2, 4.

Fair Flossie is ever delicately feminine. The face that launched a thousand ships.



FLORENCE ELIZABETH QUIGLEY

24 West Weir Street, Taunton. Hobby Club 1. Topics-of-Day Club 1, 2. W. A. A. 1, 2, 4.

Crisp and stately, yet extremely effervescent, Flo seems always to be enjoying life tremendously.



CATHERINE MARY REILLY

448 Salem Street, Rockland. Topics-of-Day Club 1, 2, 3, 4. W. A. A. 1, 2, 4.

Inaccessible she stands; although a dreamer, she consistently does the practical thing.



ERNESTINE WALKER REYNOLDS

41 Columbus Avenue, Northampton. Class Representative 2, 3. Girl Scouts 1, 2; Vice-President 2. Kindergarten-Primary Club 1, 2, 3, 4; Vice-President 3; President 4. Glee Club 1, 2, 3. W. A. A. 1, 2, 3, 4.

Pensively aloof at times, Ernie is quietly gracious.



ELLEN EUGENIA RICHWAGEN

60 Rosemary Street, Needham. Campus Comment 2. German Club 3, 4. Kindergarten-Primary Club 3, 4; Vice-President of Primary Group 4. Library Club 2, 3, 4. W. A. A. 1, 2, 3, 4.

Thoughtful of others, earnest in all her efforts, loyal to high ideals.



SAMUEL GEORGE RILEY

110 West Britannia Street, Taunton. Men's Club 1, 2, 3, 4. B. T. C. A. A. 1, 2, 3, 4. Class Representative 4.

Socially- and family-minded Sam! We all got a kick out of the rapid-fire speech, the argumentativeness, and things like that characteristic of this long-unlicensed chevy-pilot.



KATHRYN MURIEL ROSS

Edgewood Street, Gloucester. Campus Comment 1, 2. Secretary of Lecture Fund 3. Library Club 1, 2, 3, 4; President 4. Alpha 1. Topics-of-Day Club 1, 4. W. A. A. 1, 2, 3, 4.

What she does she does well when she considers it worth doing. Kit's humor is intermingled with serious philosophy.



HOWARD WAYNE ROUNSEVILLE

141 South Main Street, Attleboro. Men's Club 1, 2, 3, 4. B. T. C. A. A. 1, 2, 3, 4.

Present Arms! This is "Red," the fiery man who has a weakness for bewildered Freshman girls. Argumentative yet exacting. Red aspires to be Bridgewater's gift to the United States Army—after he has graduated from his correspondence courses.



HELEN ISABEL RUSSELL

67 Edison Park, Quincy. Treasurer of S. C. A. 4. Division Representative 3. Orchestra 1, 2, 3, 4. Topics-of-Day Club 2, 3, 4. W. A. A. 1, 2, 3, 4.

Unfeigned and steadfast, Helen is adept and business-like.



JOHN RYAN

56 Park Street, Rockland. Men's Club 4. B. T. C. A. A. 4.

Johnny's gregarious nature and likable character have accomplished much in making him a Bridgewater Man in one year—more so than many become in four years. When the "woods" are becoming "green" we will remember him.



MARY TYNE SALO

17 Ethel Avenue, Peabody. Glee Club 1, 2, 3, 4; Secretary 3; President 4. Library Club 3, 4. Alpha 3; Assistant Literary Editor. W. A. A. 1, 2, 3, 4.

Mary remains undaunted by the pressure of circumstances,—she is deliberate, unhurried in her speech.



MARGARET DOROTHY SAVAGE

80 Graham Street, Quincy. Topics-of-Day Club 4. W. A. A. 2, 3, 4.

Merrily loquacious and excitable, Dot has an exuberant personality.



ALTHEA PEENE SAWYER

293 East Squantum Street, Atlantic. Glee Club 3, 4. W. A. A. 1, 2, 3, 4.

Decidedly distinctive in appearance, decided in manner, Althea possesses the persistency that makes for success.

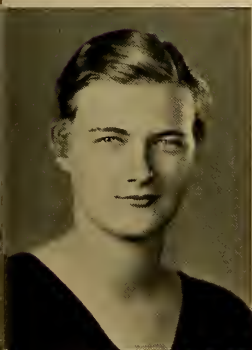

RITA IRMA SAWYER

2 Winthrop Street, Taunton. Freshman Class Representative. Camera Club 3, 4; President 4. German Club 3; President. Topics-of-Day Club 3. W. A. A. 1, 2, 3, 4.

Practical and radical, individual in all that she represents, Rita has been an enterprising and energetic worker in our class.



BARBARA JOSEPHINE SCHMALTZ

177 Colburn Street, East Dedham. Dramatic Club 2, 3, 4; Vice-President 3 and 4. Library Club 1. W. A. A. 1, 2, 3, 4, Treasurer 4.

Barb is piquant, poised yet languid, and adroitly discerning.



FLORENCE ARNOLD SELLERS

Murdock Street, Middleboro. W. A. A. 3, 4.

Seriously intent, she remains exclusive, dramatic in all she does.



FRANCES SHATZ

33 Lowe Street, Quincy. Topics-of-Day Club 1, 2, 3. W. A. A. 1, 2, 3, 4.

Stately in demeanor and firm, sober in thought, yet lofty.



HENRY SHAW

North Carver. Men's Club 4. B. T. C. A. A. 4.

This taciturn person daily comes from the wilds of North Carver. Here we see only the scholarly side of his personality, but still water runs deep.



BARBARA SMITH

123 Mt. Pleasant Avenue, Gloucester. Vice-President of Tillinghast Hall 3; President 4. Campus Comment 1, 2, 3; Assistant Editor 3. Garden Club 1, 2, 3, 4; Treasurer 3. Girl Scouts 1. Topics-of-Day Club 1. W. A. A. 1, 4.

Barb is proficient and reliable—optimistically loquacious.



HARRISON SMITH

276 Sandwich Street, Plymouth. B. T. C. A. A. 4. Glee Club 4. Men's Club 4.

Good-natured, carefree Harry was Harvard's gift to a successful soccer team; and after making a name for himself in that sport, he continued starring by giving brilliant performances in the gym. He was envied by all for the ownership of the nicest looking coupe in school.



MIRIAM SNOW

207 Couch Street, Taunton. French Club 4. W. A. A. 4.

Constantly alert, judicious, desirous of pleasing, Bunny became quickly adapted to Bridge-water from Pembroke.



SADYE STEIN

61 Verchild Street, Quincy. Topics-of-Day Club 2. W. A. A. 1, 2, 3, 4.

Responsive to every challenge life offers her, she is sagacious in turmoil.



ANNE SURINSKI

252 South Street, Bridgewater. Dramatic Club 4. Glee Club 3. W. A. A. 1, 2, 3, 4.

Of frolicsome and gay nature, Anne is eager and compliant.



JOSEPH PETER SZEMATOWICZ

75 Platts Street, North Abington. Men's Club 1, 2, 3, 4. B. T. C. A. A. 1, 2, 3, 4.

Szem was endowed with a most extraordinary memory—encyclopedic, as it were. But don't get the wrong impression. Joe's practical pranks of D5 were the source of much fun.

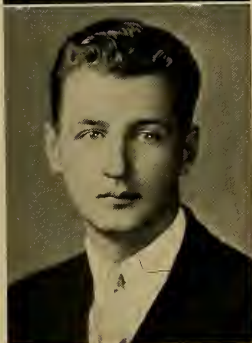

EMANUEL TAITZ

54 Holworthy Street, Roxbury. Camera Club 4. Men's Glee Club 2, 3, 4. Men's Club 1, 2, 3, 4. Science Club 2, 3, 4; Vice-President 4. B. T. C. A. A. 1, 2, 3, 4.

Manny's brilliance is not shown by the diligence with which he attacks outside work, but by the quiet outbursts of his scientific reasoning.



ESTHER HARRIET THORLEY

Circuit Street, West Hanover. Orchestra 1, 2, 3; Secretary 3. W. A. A. 1, 2, 3, 4; Recording Secretary 4.

Charming and graceful, Bunny has an engaging manner and a delightful smile.



MARY ELIZABETH TIERNEY

45 Dover Street, Worcester. Class Representative 1, 2. S. C. A. 1, 2. Kindergarten-Primary Club 1, 2, 3, 4. W. A. A. 1, 2, 3, 4.

Constantly placid, retiring, mystical, known to all, yet unknown.



JOHN EDWARD TRUE

16 Ashland Avenue, Southbridge. Men's Club 1, 2, 3, 4. Alpha Business Manager 4. Science Club 2, 3, 4; Treasurer 4. B. T. C. A. A. 1, 2, 3, 4.

Jack is the college mail carrier who divines that "service with a smile" pays good dividends. Industrious, and possessing a scientific mind with biological leanings, Jack is a connoisseur in the art of dissecting frogs, dogfish, and the like.



DOROTHY SUTHERLAND TURNER

452 Titicut Street, State Farm. Orchestra 4. W. A. A. 1, 2, 3, 4.

Exuberant in a quiet way, Dot shows grace and charm in every motion.



ELIZABETH WASSERMAN

23 Fabian Street, Dorchester. Library Club 1. W. A. A. 1, 2, 3, 4.

Striking and individual in appearance, yet reticent, she daily changes her style and the results are interestingly modern.





RUTH DIXON TURNER

163 Forest Street, Melrose. Orchestra 1, 2, 3, 4. Science Club 2, 3, 4. Topics-of-Day Club 2, 3, 4; Secretary 4. W. A. A. 1, 4.

She is conscientious and considerate, and recalls to mind a comely cameo.

ALPHA



ISABELLE DELIA WALSH

116 Laureston Street, Brockton. Alpha 2. Topics-of-Day Club 2, 4. French Club 3, 4. W. A. A. 1, 2, 3, 4.

Gracious, regal, taciturn—Isabelle—diligent and successful.

CHARLES LINCOLN WHITCOMB

P. O. Box 6, Merrimacport. Men's Club 1, 2, 3, 4. Science Club 2, 3. B. T. C. A. A. 1, 2, 3, 4.

Whit is the favorite prankster of the senior class. If there is any trick to be played on some unsuspecting subject, Whit is the one to do it. His genius is shown in every subject—especially science, where he does his best work in spoiling other people's experiments.



JOSEPHINE FRANCES STURTEVANT

25 Union Avenue, East Weymouth. Hobby Club 1, 2. W. A. A. 1, 2, 3, 4.

Jo, adventurous and undaunted, flaring at times, and ever buoyant.



EVELYN FRANCES WHITTY

11 Everett Street, Middleboro. W. A. A. 1, 2, 3, 4.

Eve is always obliging, energetic in everything, and is particularly enthusiastic over sports.



THELMA HELENE WOLFSON

358 Broadway, Chicopee Falls. Campus Comment 1, 2, 3, 4, Copy Editor 3, Managing Editor 4. Girl Scouts 1. Glee Club 2, 3, 4. Hobby Club 1, 2. W. A. A. 1, 2, 3, 4.

Unconcerned and aloof, Tommy is hard to know but has much to offer.



JUNIORS

President	James Peebles
Vice-President.	Katherine Donahue
Secretary	Nellie Beaton
Treasurer	Mary Bartley

History

Junior days seem to be the acme of all that college years can mean—days permeated with a delight for living, holding none of the bewildered feeling of the Freshman, the unsettled state of the Sophomore, or the sorrow of the Senior. We cease to be observers and boldly sail forth on a life of activity as upper classmen—feeling ourselves fully established as a part of the college.

The new plan of Senior training affected us, giving us a term longer to be together as Juniors to apply the lessons learned in Training School in preparation for better teaching as Seniors. Meanwhile the Juniors have not failed to inscribe their names on athletic records and contribute their share to the social season. Our boys have supported all our varsity teams, while W. A. A. honor teams have the names of several Junior girls. The Ice Carnival, ushered in on a snappy December night, was the same big success as '37's previous socials. The gala event of the season, however, was the colorful Sophomore-Junior prom.

Then, too, Junior musical talent has helped to make many school affairs throughout the season successful events. As the year draws to a close, we look backward on a year of accomplishments and forward to a year of greater achievement and fellowship at B. T. C. before we go forth "to minister."

Nellie Beaton, Secretary

GRADUATING JUNIORS

ELMIRA DELANO BEATON

West Wareham. Glee Club 1, 2, 3. W. A. A. 1, 2, 3.

Quaint and efficient best describe Elmira—one of Miss Rand's stars.



KATHERINE BRANLEY

243 Hancock Street, South Braintree. W. A. A. 1, 2, 3.

In every sport Kay is a star; but few people have heard her at the organ. Her pupils will have "Rhythm in Their Nursery Rhymes"—and why not?



VIRGINIA BLANCHE CHASE

Monument Beach, Bourne. Glee Club 2, 3. Kindergarten-Primary Club 2. W. A. A. 3.

Virginia is a witty pal and can be relied upon to relieve a tense situation with her Joe Penner exhibition.



RUTH HILDA GAFFNEY

115 Winthrop Street, Taunton. Hobby Club 1, 2. Library Club 1. Topics-of-Day Club 3. W. A. A. 1, 2, 3.

With her flashing blue eyes and shining black hair Hilda is a typical Irish colleen. She is quietly pleasant and reliable.



GRADUATING

MARJORIE ELLA HOWLAND

18 Cottage Street, Elmwood. W. A. A. 3.

Very quiet and serene is Marjorie, but she also possesses a dry humor which makes her a good companion.



CAROLINE FRANCES LINDBERG

Monument Beach, Bourne. Glee Club 2, 3.
Kindergarten-Primary Club 2. W. A. A. 1, 2
3.

Caroline is a conscientious worker with a fiery temperament that matches her beautiful red hair.



EVELYN FARIS MACCOMBIE

98 Lincoln Street, Stoughton. W. A. A. 3.

During her three years at Bridgewater, Evelyn has been Miss Pope's able office assistant. In this, as in all her work, she has shown outstanding efficiency.



MARY MADRUGA

545 Privet Street, New Bedford. W. A. A. 3.

Even though Mary has been with us only a year she has made many friends because of her enthusiastic, interesting manner.

JUNIORS

CORNELIA SULLIVAN

20 Pond Street, South Braintree. Class Representative 2, 3. W. A. A. 1, 2, 3; Vice-President 3.

Connie is a combination of "pep, vim, and vigor." Be it school work, club work, or sports, she is always a leader.



PAULINE RUTH SYLVIA

Locust Street, Falmouth. W. A. A. 1, 2, 3.

Polly's lively, carefree manner make her a grand girl. Caroline and she will miss the walks they took at three-thirty—just for the exercise.



CHARLOTTE STEVENS

2575 Washington Street, Canton. W. A. A. 3.

Charlotte came to us in our sophomore year from St. Lawrence University. Poise and reserve are characteristic of her.



EUNICE WARNER

134 Roosevelt Street, Weymouth.

"Beautiful but brilliant," that's Eunie. She is certainly "Cleopatra" in her charms—luring all the dates to fall behind her titian tresses.

COMMENCEMENT EXERCISES

BACCALAUREATE June 7, 1936

Dr. Zeno E. Scott Speaker

PROMENADE June 8, 1936

General Chairman—John Ryan
 Hall—Rita Cassidy
 Music—John Nolan
 Favors—Cornelia Sullivan
 Hospitality—Doris Kelliher, Barbara Albret
 Refreshments—Ruth Cronin
 Invitations—Barbara Greenwood

Parker House
 Jack Marchard's Orchestra

CLASS PICNIC June 9, 1936

General Chairman—Margaret Gilliat

FACULTY RECEPTION June 11, 1936

CLASS DAY June 12, 1936

General Chairman—Rita Sawyer
 Chinese Scene—Ida Leino
 Hebrew Scene—Belle Barsky
 Russian Scene—Carol Lindberg
 German Scene—Alice Larsen, Ruth Flaherty
 English Scene—Doris Jones
 American Scene—Gertrude French

GRADUATION June 12, 1936

Address by Charles Swain Thomas, Professor of English, Harvard University
 Class gift—\$100 for the Katherine Chipman Boyden Scholarship Fund

IVY MARCH June 12, 1936

General Chairman, Ruth Davis

Significance of the Ivy March

The trumpet calls represent the call to duty, especially for the Seniors.

The oak boughs held by the under-classmen symbolize to the Seniors the everlasting protection of the College.

The ivy, which is planted and also carried by each graduate, symbolizes the spirit of comradeship and good fellowship.

The daisy chain carried by the Junior women represents a guard of honor for the Seniors.

Finally, the "Alma Mater" sung by the Seniors at the conclusion of the March signifies a continual renewal of their loyalty to Bridgewater.





Junior Class Roll

Candidates for Degree, 1937

Agnetto, Frederic	469 Adams St., Ashmont
Allen, Elizabeth	3 Woban St., Wellesley
Alpert, Leo	96 Woumbeck St., Roxbury
Anderson, Anna	201 Howard St., West Bridgewater
Bortell, Modeline	19 Doy St., Norwood
Bartley, Mary	Sandwich
Beaton, Nellie	80 Lokewood Rd., South Weymouth
Beck, Thelmo	49 Dudley St., New Bedford
Bell, Carolyn	1 Normol St., Worcester
Blonchfield, Alice	13 Holyoke St., Easthampton
Bodwell, Verne	37 Covington St., Bridgewater
Bowles, Edward	287 Reed St., Rockland
Brodford, Richard	Winthrop St., Kingston
Brough, Frances	34 Adams St., Foll River
Brown, Avis	Congress Ave., Amesbury
Buckley, Margaret	21 Kensington Ploce, Brockton
Butterfield, Marjorie	112 Fremont St., Lowell
Colen, Ruth	312 Pond St., South Weymouth
Coltery, Margaret	Main St., Bridgewater
Condy, Morjorie	35 Lokewood Rd., South Weymouth
Coshin, Shirley	43 Locust St., Brockton
Cossels, Helen	24 Joy St., North Attleboro
Cossidy, Marjorie	21 Wood St., Plymouth
Chombers, Marion	168 Wilson Ave., Wolloston
Cleory, Lillian	18 Quincy Ave., East Bointree
Clifford, Nelson	42 Ruggles St., Quincy
Cobb, Marjorie	52 Thurber Ave., Brockton
Cochrane, Virginio	158 Belmont St., Wolloston
Colby, Phyllis	Birch Meadow, Merrimoc
Collins, Louise	231 River Rd., New Bedford



Junior Class Roll—

Candidates for Degree, 1937

Conley, Elizabeth	136 Middleboro Ave., East Taunton
Conley, Louise	50 Erin St., Whitman
Connell, Modeline	18 Hillcrest Rd. East Weymouth
Cosgrove, Gail	28 Lewis St., Lynn
Dacko, Helen	82 Rodcliffe Rd., Mattapon
Donohue, Katherine	28 Polmer St., Somerset
Ehrhardt, Theodore	8 Stetson St., Whitman
Eldridge, Louise	47 Highland Rd., West Somerville
Forley, Rito	4 Myrtle St., Pittsfield
Ferguson, Florence	16 Everett St., Rockland
Fiske, Edith	10 Leonard St., Pittsfield
French, Dorothy	37 South Ave., Melrose
Fuller, Marion	58 Royal St., Wolloston
Gallipeau, Marion	78 Pleasant St., Monsfield
Gillis, Florence	61 Sycamore Ave., Brockton
Godsill, Catherine	41 Grove Ave., Brockton
Gront, Eileen	1350 North Main St., Fall River
Gricius, Proksedo	31 Goodwin St., Bridgewater
Hall, Dorothy	149 Washington St., Whitman
Hall, Eleonor	122 Cambridge St., Fall River
Hotchfield, Muriel	23 Spooner Ave., North Easton
Hoyden, Christie	1097 South Franklin St., Brookville
Hinckley, James	427 Rondolph St., North Abington
Holmes, Daniel	24 Leonard St., Bridgewater
Horton, James	18 Orchard St., Taunton
Houghton, Doratheo	222 West Main St., Avon
Imhof, Rosomond	57 Central St., Abington
Jackson, Robert	101 Sycamore Ave., Brockton
Jones, Edith	26 Elm St., Hingham
Jarusik, Helen	110 County St., New Bedford
Julin, John	139 Cliffe Ave., Lexington
Kovanough, Lucile	43 Snell St., Brockton
Kelleher, Virginia	Oak St., Brockton

1936

ALPHA

Kelly, Helen	Sprague Ave., Halbrook
Kiernan, Vincent	34 Short St., Randolph
Kimball, Beatrice	35 Keene St., Brockton
Kurtzman, Rose	134 Main St., Quincy
LaBelle, Quentin	64 East St., Avon
Lane, Agnes	Grandview, Natick
Leonard, George	38 Hancock St., Abington
Levow, Esther	102 Ratch St., New Bedford
Lincoln, Doris	Morrison Rd., Wakefield
Long, Girard	47 Highland Ter., Brockton
Lucey, Virginio	187 Boylston St., Brockton
Lupico, Morion	898 South Montello St., Brockton
MacDonnell, Jone	16 Stratford Rd., North Weymouth
Macy, Bernigold	121 Cottage St., Fall River
Martini, Olga	411 Broadway, Somerville
McDougall, Irving	3 New Heath St., Roxbury
Medvetz, Charles	484 Plymouth St., Abington
Metcalf, Ruth	450 Plymouth St., Bridgewater
Moye, Ralph	94 Broadway, Rohnoham
Nardozzi, Leon	419 Pleasant St., Stoughton
Nelson, Mary	234 North Elm St., West Bridgewater
Nelson, Ralph	16 Cushing St., Waltham
Newbury, Thomas	337 London St., Fall River
O'Sullivan, Nono	340 West St., Randolph
Palmisano, Anno	39 Summer St., Quincy
Parsons, Gordon	143 Aquidneck St., New Bedford
Partridge, James	207 Buffington St., Fall River
Pearson, Helen	348 Wareham St., Middleboro
Peebles, James	Monument Beach
Penley, Frances	174 Birch St., Bridgewater
Pitcher, Damon	81 Newberry St., Brockton
Ploce, Jessie	114 River St., Middleboro
Plozo, Jennie	284 Earle St., New Bedford
Puro, Alli	395 Water St., Quincy
Quinn, Wilmer	65 Brown Ave., Holyoke
Randall, Marie	293 School St., Whitman
Regan, William	1 Canton St., North Easton
Reidy, Mory	1200 Pleasant St., East Weymouth
Rigby, Joon	23 Berry St., Quincy
Robak, Lauro	73 Nelson St., New Bedford
Roberts, Phyllis	155 Park Ave., Arlington
Robertson, Helen	305 Neponset Ave., Norwood
Robinson, Harriet	Robinson Rd., Littleton
Schopelle, Donald	235 Union Ave., Rockland
Shoff, Anno	21 Washington St., Taunton
Show, Morion	25 Hill Crest Ave., Brockton
Sisson, Eleanor	3915 Acushnet Ave., New Bedford
Smith, Jeonette	34 Troy St., Brockton
Sponick, Wondo	Riverside Ave., Pottersville
Stetson, Thomas	64 Center St., East Weymouth
Stewart, Ralph	93 Webb St., Weymouth
Swortz, Philip	17 Schuyler St., Roxbury
Thompson, Doris	South St., Bedford
Tupper, Eleanor	48 Chapel St., Abington
Tysver, Ione	Reor, 10 Marble St., Gloucester
von Bergen, Morie	44 Hillside Ave., Wollaston
Westerling, Thelmo	44 Horvord St., Quincy
Westgate, Lawrence	Miller St., Rock
Weygand, Alma	46 Avon St., Taunton
Whitney, Morjorie	75 Day St., Norwood
Wilbur, Bernice	901 North Main St., Randolph
Wilbur, Philip	R.F.D. No. 2, Middleboro
Zeff, Richard	294 Middle St., East Weymouth

1936 CLASSES

SOPHOMORES

President	George Johnston
Vice-President	Dorothy Perkins
Secretary	Eleanor Campbell
Treasurer	Shirley Dutton

History

After a summer of recuperation from our strenuous and exciting Freshman year, we gladly returned once again to B. T. C. ready to begin our second year with a slight suggestion of dignity. Dignity, however, doesn't accompany Freshman initiations. We joyfully took our turn acclimating the Freshmen to college life, as do all Sophomores.

When the Freshmen were acquainted with their surroundings, we then turned toward our social activities. The Sophomore-social was held in January, immediately following the Christmas vacation.

The Sophomores boast some excellent athletes, both male and female. In every sport the Sophomore class was represented on the varsity team.

We were the first Sophomores not to carry out the tradition of gaining our first teaching experience in the Training School during our Sophomore year. We look forward hopefully, but sceptically, to our training next year.

As June rolls around we have completed another very happy year at B. T. C. and we are looking forward to our return as the so-called "complacent" juniors.

Eleanor Campbell, Secretary



Sophomore Class Roll

Borton, Beatrice	8 Hamilton St., Wolloston
Bozinet, Ernest	15 Schofield Ave., Dudley
Bell, Dorothy	173 Spring St., Brockton
Biller, Milton	37 Lancaster St., Quincy
Blake, Eleanor	34 Linden St., Foll River
Borgotti, Magdo	75 High St., Bridgewater
Bromley, Morie	Bridgewater
Bump, Benjamin	26 Courtland St., Middleboro
Codwell, Emmo	42 Summer St., Kingston
Compbell, Eleanor	42 Church St., Bridgewater
Carlson, Margaret	105 Plympton St., Middleboro
Corroll, Rito	65 Norton Ave., Tounton
Chadwick, Virginio	51 Francis Ave., West Bridgewater
Chassey, Violo	64 Grove St., Bridgewater
Chicetti, Joseph	12 Perkins St., Bridgewater
Cleary, Margery	108 Phillips St., Walloston
Cleaves, Barbaro	77 Evans St., North Weymouth
Clegg, Elizabeth	Foll River Ave. Seekank
Cohen, Leo	16 Balfour St., Roxbury
Connell, Mory	44 Iron Hill St., East Weymouth
Costello, Margaret	10 Honno St., Quincy
Cournt, Genevieve	56 Washington St., Gloucester
Cowgill, Ethel	Box 818, Onset, Mass.
Creney, Eileen	462 Summer St., Bracktan
Crowell, Geroldine	260 Hingham St., Rockland
Cushman, Dorothy	37 Hole St., Bridgewater
Cushman, Milo, Jr.	Wyben Ter., Westfield
Deane, Margaret	462 Summer St., Bridgewater
Dennison, Daris	43 Quincy Ave., Quincy
Dix, Elizabeth	32 Sycamore Ave., Brocktan
Donohae, Mary	217 Commercial St., Weymouth
Donovan, Rita	19 Beal St., North Weymouth
Duttan, Shirley	10 Alvin Rd., Plymouth
Dwyer, Richard	Basket St., Huntington
Flaherty, Kothryn	30 Topley St., Lynn
Fleish, Sylvio	Gommons Rd., Acushnet



Sophomore Class Roll

Faley, Grace	35 Plain St., Randolph
Francis, Marilyn	38 Caunty Rd., Chelsea
Gardner, Claire	37 Beebe Rd., Bridgewater
Gaudette, Wilder	High St., Norwell
Gauszis, Mary	46 Upland Rd., Brackton
Gavitt, Katherine	73 Main St., Williamstown
Galdstein, Mildred	899 Rabesan St., Fall River
Gauld, Marian	West Wareham
Graham, Kathleen	Bensan St., South Middleboro
Gurney, Elizabeth	349 Cottage St., New Bedford
Hanlan, Lawrence	211 Capeland St., Quincy
Hartford, Marjorie	646 Essex Ave., Gloucester
Harlow, Eleanor	106 Ocean St., Marshfield
Hepperle, Anna	75 Marshall St., Braintree
Hull, Pally	4 Abbott Rd., Gloucester
Jagella, Francis	4 Dawes St., Dorchester
Jenkins, Isabel	Palmer Ave., Falmouth
Jahnstan, George	218 Atlantic St., Atlantic
Kelly, Kathleen	80 Rachelle St., Springfield
King, Gertrude	Box 207, Haydenville
Kirby, Darathy	100 Ridge St., Fall River
Kispet, Maira	69 Herman St., Fall River
Knutunen, Sylvia	52 Buckley St., Quincy
Kaskela, Edward	Sagamore
Kuchmeister, Florence	15 Willow Ave., Winthrop
Kundiz, Violet	35 Herad Ave., Brackton
Leonard, Ardelle	41 Court St., Brackton
Lindsay, Josephine	1348 Main St., South Weymouth
Lipman, Darathy	138 Myrtle St., New Bedford
Lagan, Helena	540 Columbian St., South Weymouth
Martin, Jeannette	1 Warren Ave., Plymouth
Mastersen, Mary	1 State St., Taunton
Mathews, Edward	35 Summer St., Weymouth
McCarthy, Justin	18 Hamilton St., Brackton
McDonaugh, Eileen	28 North Ave., Norwood
McGlain, Margaret	592 Washington St., Braintree

1936

ALPHA

McGovern, John	13	Charles St., North Abington
Metcalf, Mory	450	Plymouth St., Bridgewater
Moore, Morjorie	99	Mt. Prospect St., Bridgewater
Morgon, Phyllis		896 Allen St., Springfield
Moulson, Dorcos		124 West St., Wore
Moynon, Dorothy		13 Everett St., Taunton
Murphy, Rita	36	Lincoln St., North Weymouth
Nosh, Malcolm		81 Chapel St., Abington
Newsome, Wilmo	14	James Rd., Weymouth Heights
Nolon, William	60	Sogomore St., Dorchester
Nye, Almo		23 Pearl St., Middleboro
O'Brien, Anno		312 Franklin St., Quincy
Oram, Alice	45	Kenneth St., West Roxbury
Poul, Jeonnette		77 Perry Ave., Whitman
Perkins, Dorothy		133 Court St., Plymouth
Perry, Amy	224	Howthorne St., New Bedford
Palsey, Borboro		170 Union St., Attleboro
Powell, Morgery		54 Fuller St., Middleboro
Rodlo, Lucille		18 Schuyler St., Roxbury
Ropoport, Jacob		18 Crowell St., Dorchester
Raymond, Elizabeth	91	River St., West Bridgewater
Reynolds, Mortho	51	Holmes St., North Quincy
Riordon, Mory	155	Newbury St., Brockton
Roberti, Ado		Tupper Rd., Sandwich
Rudd, Morie		200 W. Springfield St., Boston
Russell, Morjory	30	Keith Ploce, East Bridgewater
Ryon, Albert		56 Pork St., Rockland
Rymut, Bronio		Furnoce St., Holfiox
Sondlovitz, Helen		15 Grafton St., Quincy
Show, Lillian	40	Hussey St., New Bedford
Shermon, Dorothy		Turnpike St., Eastondole
Shermon, June		261 Titicut St., Stote Form
Skohill, Edward		5 Everett St., Wellesley
Skerston, Olgo	303	Summer St., Bridgewater
Smith, John		83 Nelson St., Dorchester
Smith, Morgoret		Buzzards Boy
Southworth, Elizabeth		Plymouth St., Bridgewater
Sporkes, Alice		3 Graft St., Taunton
Spillone, Cotherine	71	Morietto Ave., Bointree
Sullivan, Anno		32 Maple St., Randolph
Sullivan, Lillian		34 Richie Rd., Quincy
Sullivan, Mory	33	South Walker St., Lowell
Sullivan, Ruth		55 Bigelow St., Foll River
Thomos, Gladys		Plain St., North Easton
Vonelli, Eloine		26 High St., Quincy
Vestburg, Dorothy	29	Common St., Weymouth
Viner, Virginio		18 Nilsen Ave., Quincy
Vollmer, Carol		Curtis Ave., Scituate
Warren, Thomos		Stote Form
Waters, Doris		102 Seaver St., Roxbury
Webber, Helen		Ook Hill Rd., Rutland
Wehter, Anne		21 Garfield St., Quincy
Weldon, Altheo	41	Columbio St., Watertown
Whittemore, Dorothy		50 Phillips St., Wolloston
Wintermeyer, Charles		4 Walker St., Weymouth
Witherell, Charles		South Weymouth
Wynot, Roweno		17 Clark St., Bointree
Zubrzycki, Victor	30	Songer St., Bridgewater

1936 CLASSES

FRESHMEN

President	Gerald Connor
Vice-President	Priscilla Eisenhaure
Secretary	William McGhee
Treasurer	Eleanor Savaria

History

If any of us entertained any ideas of being important, they were quickly evaporated when we were taken in hand by the upper-classmen at the opening of the college year. The initiation was a success from all points of view; both the initiators and the initiated proved themselves good sports.

The Acquaintance Social afforded us an opportunity to become acquainted with our fellow students.

A Freshman Tea was held during Book Week in the library. The girls were well represented and even a few of the men were prevailed upon to attend.

The Freshman Party held in the Albert Gardner Boyden gymnasium uncovered a wealth of talent in the class.

At the Freshman Social in May, further opportunity was provided to meet classmates and enjoy an evening of dancing.

The sports world found the class contributing their share of material to the teams.

We have begun our college careers well. May we continue to grow, and by our actions demonstrate to the world that Bridgewater Teachers College is one of the best of its kind!

William R. McGhee, Secretary.



Freshmen Class Roll

Albertini, Albert	20 Prince St., Plymouth
Allen, Anne	4666 North Main St., Fall River
Allon, Borboro	533 Chestnut St., Needham
Andrews, Louise	105 Grohom St., Quincy
Augustine, John	244 South St., Bridgewater
Austin, Jane	33 Weber St., Springfield
Boiley, Frank	9 Sawyer St., Worehom
Borchi, Rito	64 Ledge Road, Seekonk
Bordini, Mary	East Worehom
Bornes, Morion	35 Jefferson St., Taunton
Borrett, Mary	15 Corter Road, South Bointree
Bortington, Betty	Tilden Road, Scituate
Borton, Amy	413 Brown St., Attleboro
Behon, Geraldine	95 Pleasant st., Holbrook
Bentley, Marjorie	20 Keith St., Weymouth
Bertoli, Lillian	66 Madison Ave., Quincy
Bigelow, Lloyd	299 Monning St., Needham
Block, Virginio	50 Willow St., Wolloston
Bloney, Robert	Front St., Morion
Bongorzone, Elito	76 Madison St., East Weymouth
Boyd, Gertrude	6 Glenwood Way, Quincy
Boyle, Dorothy	Chestnut St., Hatfield
Brogg, Meredith	112 Randolph St., South Weymouth
Brine, Elizabeth	73 Prospect St., West Newton
Burnett, John	58 Simpson Ave., Somerville
Butterfield, Esther	112 Fremont St., Lowell
Compbell, Helen	30 Harbor Villo Ave., East Bointree
Cospersen, C. Corlotto	268 Plymouth St., Holbrook
Choput, Marjorie	20 Ninth Ave., Haverhill
Cheethom, Dorothy	Broyton Ave., Somerset
Chisholm, Mary	18 Guild St., Quincy
Church, Elsie	1341 Woshington St., South Bointree
Cole, Evelyn	23 Pork Ave., Attleboro
Connor, Gerold	18 Lexington St., Brockton
Connors, Alice	51 Dole St., Dedham
Crooker, Frank	15 Ruggles St., Westboro



Freshmen Class Roll

Coulter, Wesley	552 Ploin St., Stoughton
Cruz, Priscilla	784 Onset Ave., Onset
Currier, Gertrude	105 Prescott St., North Andover
Daley, Clement	210 Highland St., Brockton
Daly, Mory	74 Summer St., Stoughton
Doy, Harriet	Fruit St., Norfolk
Denault, Edno	26 Ingell St., Taunton
DeWolfe, Barbara	30 Chickotobad Rd., Quincy
DiNardo, James	98 Edwards St., Quincy
Dobson, Gladys	4 Perkins Court, Taunton
Dorasz, Alfred	353 South St., Bridgewater
Dunn, Harry	308 Main St., Bridgewater
Dunphy, Mary	19 South Main St., Randolph
Eaton, Elinor	57 Oak St., Middleboro
Edwards, Helen	14 Arlington St., Haverhill
Eisenhaure, Priscilla	Haverhill St., North Reading
Emery, Rachel	Gardner's Neck Rd., Swansea
Farnham, Philip	43 Lincoln St., Needham
Field, Dorothy	33 Gen. Cobb St., Taunton
Fischer, Lilly	151 West St., Randolph
Fiske, Marjorie	158 Main St., Greenfield
Francis, Lillian	716 Rockdale Ave., New Bedford
Fruzzetti, Adeline	1100 Pleasant St., Bridgewater
Golotti, Phyllis	2085 Washington St., Brintree
Gannon, George	115 Middle St., East Weymouth
Gordella, Dora	8 South Mople St., Brockford
Graht, Elizabeth	52 Boyview St., North Weymouth
Guzzi, Rosino	243 Arlington St., Wollaston
Halzy, Alice	78 West St., Randolph
Hancock, Janet	Riverside Ave., Somerset
Hannigan, Walter	288 K St., South Boston
Harding, Walter	Prospect St., Bridgewater
Hoyden, Bettino	208 Billings St., North Quincy
Heenan, Alice	450 Pond St., Rockland
Hegarty, Alice	484 County St., West Woreham
Hern, Dorothy	83 Oak St., Taunton

Hill, Thelma	209 Ash St., Waltham
Hodgdon, William	171 White St., South Weymouth
Holbrook, Barbara	95 Church St., North Attleboro
Holtz, Clara	5 Proctor St., Haverhill
Jahson, Victor	North Easton
Judge, Mary	226 Green St., Brockton
Kachan, Albino	Reservoir St., Northboro
Korimoki, Violet	43 Buckley St., Quincy
Kaufman, Charles	102 Bickford St., Jamaica Plain
Kelleher, Rita	189 Dover St., Brockton
Kelley, Helen	102 Water St., Quincy
Keohon, Morie	51 Norfolk St., Weymouth
Kiley, Dorothy	36 Brush Hill Road, Milton
Lohey, Katherine	10 Nelsan St., Plymouth
Long, Rita	Western Ave., Halbrook
Lantz, Doris	629 Union St., South Weymouth
Lorsen, Carol	Hixville Road, North Dartmouth
Leanard, Rose	87 Prospect St., Weymouth
Lombard, Florence	School St., Welfleet
Lovett, Anno	Hotfield
Luce, Wolter	Vineyard Haven
Lutted, Helen	104 Cedar St., Stoughton
Lynch, Rosalie	57 Oliver St., Malden
MacLeod, Normo	49 Endicott St., Quincy
Modden, Margaret	35 Greenway St., Pittsfield
Mohern, Katherine	44 Willow St., Dedham
Mostovic, Andrew	72 Spring St., Bridgewater
Matteson, Avis	3 Butler St., Blackstone
Mourer, Ruth	351 Massachusetts Ave., Cambridge
McFortin, Thomas	Thompson St., Middleboro
McGhee, William	72 Moffat Rd., Quincy
Metevier, John	198 West Water St., Rockland
Moore, Mary	484 Main St., Bridgewater
Mariarty, Catherine	11 Folmouth St., Brockton
Morrissey, Margaret	191 Liberty St., Rockland
Masher, Ernie	140 Reed St., Samersett
Murphy, Francis	30 Pleasant St., Randolph
O'Hoyre, Kathleen	85 Beal St., Rockland
Olsen, Verne	125 East St., Wrentham
Osgaard, Carolyn	266 Fomington St., Wollaston
Osuch, Louise	1051 Plainville Rd., New Bedford
Pavon, Revo	284 Water St., Quincy
Poterson, Henry	41 Bradford St., Quincy
Poyson, Margery	34 Snell St., Brockton
Penley, Ruth	174 Birch St., Bridgewater
Perron, Laura	124 Brown St., Pittsfield
Perry, Robert	987 Washington St., Newtonville
Pickering, Priscilla	Pickering St., Blackstone
Pitkin, Alison	2 Chopin Rd., North Andover
Procter, Clifford	52 Upland Rd., West Samerville
Quigley, Mary	18 Oak St., Milton
Rou, Marcello	6 Dunedin Place, Weymouth Hills
Reilly, Clifton	30 Springhill Ave., Bridgewater
Reinholt, Marguerite	53 Kimball St., Quincy
Repasa, Mary	103 Wheaton Ave., Seekonk
Rizzi, Helen	29 Hayden St., Quincy
Roberts, Helen	19 Poyson Ave., Rockland
Roper, Sylvio	Princeton
Rosenthal, Leonard	59 Washington St., Dorchester
Ryce, Cynthia	38 Washburn Ave., Cambridge
Sovario, Eleonor	52 Rimmon Ave., Chicopee
Show, Charles	825 Main St., South Weymouth
Show, Madeline	88 Pearl St., Middleboro
Shepherd, William	230 East Water St., Rockland
Shermon, Morion	121 Beech Ave., Melrose
Shields, Mary	42 Franklin Ave., Rockland
Simon, R. Naomi	20 Semoyne St., Braintree
Skaczulek, Joanno	71 Hathoway St., New Bedford
Smethurst, Cloro	3123 Riverside Ave., Pottersville
Smith, Frances	27 Bates Rd., East Milton
Smith, Jeon	Pine Hill, Westport

1936 CLASSES

Snider, Helen	Washington St., Duxbury
Stronge, Ruth	12 Cypress St., Greenfield
Sweinimer, C. Louise	29 Leovitt St., Brockton
Taylor, Henry	71 Temple St., North Abington
Thebodo, Kathryn	Stanton Ave., Huntington
Thomas, Miriam	111 Brook St., Wollaston
Torrey, Borboro6 Torrey St., Attleboro
Trulson, Beatrice	90 Eliot St., Norwood
Turner, Dorothy274 Lincoln Ave., Saugus
Turner, Elizabeth	Bow St., North Reading
Walmsley, Irma	99 De Wolfe St., New Bedford
Wolton, Barbara	26 Morton Ave., Saugus
Warren, Esther	65 Housatonic Ave., Lee
Wostcoat, Elizabeth	29 Ellington Rd., Wollaston
Wood, Lois	260 Main St., Groveland

AUTOGRAPHS

IN MEMORIAM

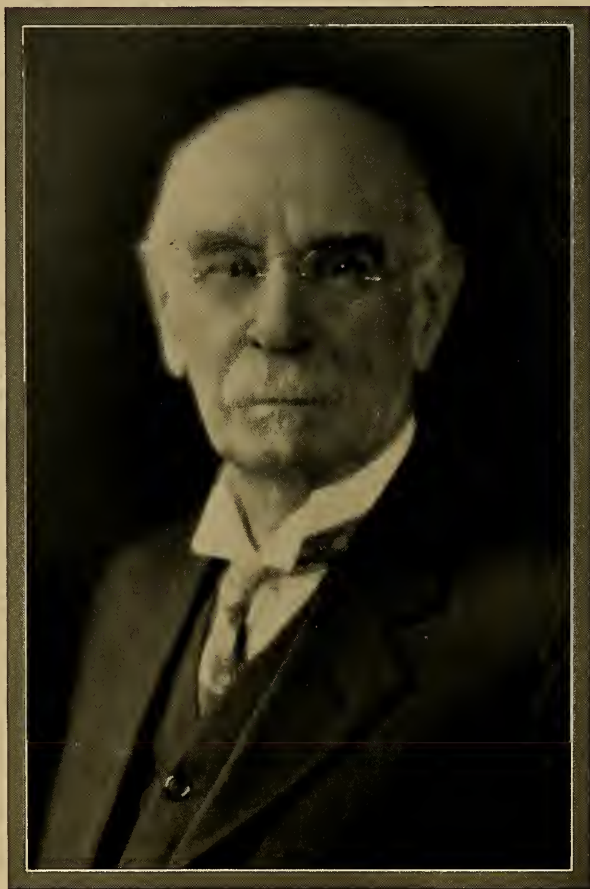

DR. ARTHUR CLARKE BOYDEN
1852-1933

IN MEMORIAM



ESTHER TARR
Class 1933
1911-1933



LAURA G. MITCHELL
Class 1934
1912-1935

"SO YOUNG, SO FAIR"



CLIFFORD B. JOHNSON
Class 1933
1913-1935

QUIESCENCE

A country lane—it rolled between
Two avenues of drooping trees
And on them with a lustrous sheen
The moon looked down. The breeze
Was gently swaying. The shadows
Flickered o'er the smooth stream below
Where calm waters, satin smooth, closed
Their ripples over banks. The low
Sweet sound of song was barely heard
For the aching in the voice robbed
All else of meaning. A hand stirred,
A head shook back, the throat sobbed
For an answer to it all. A night
So calm. To think that brain
Could question—why the stream was still,
The breeze was mild, and, too, the lane
Slid smoothly on. There was no hill
To pause and wonder of beyond.
The moon still shone serene. But then—
There have been stormy nights, no fond
Breeze but reckless wind, and when
It broke, the stream unleashed its strength.
And even country lanes meet hills
With no moon shining o'er whole length
Of them. No wonder, then, this fills
A heart, a soul, a perplexed head—
This quiet night. An aching heart
Reached out. A groping hand stopped dead.
There was no answer for my part.

A heart might break—a soul might ache
But it couldn't move the cold serenity
Of that night. The moon would shine
Superciliously on—The country lane
Would wind its way among the trees unmoved.
The stream would never change its course.

Elsie R. I. Anderson.



**STUDENT
COOPERATIVE
ASSOCIATION**

STUDENT COUNCIL

President	Barbara Albret
Vice-President	Ruth Cronin
Secretary	Isabelle Walsh
Treasurer	Helen Russell

The Student Co-operative Association is the largest and most important organization in the school. Upon entering the college, every student automatically becomes a member of this association.

The purpose of the organization is to regulate all matters pertaining to student life which do not fall under the jurisdiction of the faculty, to foster a spirit of unity and co-operation in all ways possible among the students of the college, and to maintain the high standards of Bridgewater Teachers College. This objective is attained through the efficient work of the various councils.

Foremost among these is the Student Council, with its truly representative membership, consisting of men and women, day and dormitory students, class and division representatives, and heads of the outstanding activities.

The Student Council directs affairs pertaining to the entire student group. The aim of the Student Council is to act as a medium between faculty and students in raising the standards of scholarship, conduct, and activities. This group tries to improve the life of the college and initiate the best movements of student collegiate life into the school.

Meetings are held the fourth Friday of the month with compulsory attendance in order to insure efficiency in the work of the council.

This year the council has created a new committee, the Civic Committee, whose duty it is to improve the conditions about the college.

Isabelle Walsh, Secretary



B. Bump, S. Riley, J. Nolan, S. Lovett, F. Moran, J. Peebles,
G. Johnston, G. Conner

O. Skerston, C. Volmer, M. Donahue, M. Bartell, D. Kelleher, N. Dean,
B. Ludden, A. Carr, M. Butterfield

A. Lovett, I. Leino, R. Cronin, B. Albret, I. Walsh, H. Russell, R. Cushing
E. Lafaver, E. Moura, L. Andrews, M. Barnes, M. Eyre, B. Greenwood, M. Francis



Row 3—D. Bearse, D. Norton, J. Rigby, P. Morgan, P. Hull, R. Davis, T. Beck.
Row 2—A. Wehter, M. Reidy, H. Robinson, B. Polsey, G. Dobson, A. Pitkin.
Row 1—M. Connell, B. Smith, D. Kelleher, B. Greenwood, M. Moore, A. Carr, G. French.

DORMITORY COUNCIL

President	Barbara Greenwood
Vice-President	Muriel Moore
Secretary	Doris Kelleher
Treasurer	Alice Carr

Dormitory Council has been successful in carrying on the duties of former years and has inaugurated several new ideas.

Approximately five hundred guests were entertained at "Open House," when parents and friends met the faculty of the college. Many of our graduates were welcomed back Alumni weekend.

One of the outstanding accomplishments of our council has been the innovation of Informal Study-Hour. This new policy is working out successfully through the co-operation of all the girls. The usual "ten-fifteen permissions" may now be taken on Sunday nights.

Another new idea was that of giving Contract Bridge lessons to many enthusiastic bridge players.

We have enjoyed representing the girls in the dormitories on the council and hope that our changes will make dormitory life happier.

Doris Kelleher, Secretary

STUDENT
COOPERATIVE ASSOCIATION

WOODWARD HALL

President	Gertrude French
Vice-President.	Eunice Perkins
Secretary	Betty Norton
Treasurer	Dorothy Bearse

Redecorating and modernizing have occupied the attention of Gertrude French and the house board in their effort to create a friendly spirit and cheery atmosphere in Woodward Hall.

The appearance of the radio room was improved by new pictures and carefully selected furnishings such as a couch cover, pillows, and lampshades. A piano, which was a gift from Mrs. Arthur C. Boyden, has been greatly appreciated and enjoyed by the girls. With the addition of new chair coverings and curtains, the lobby has become a pleasing introduction to the attractive student rooms. There we find much originality displayed. Sports enthusiasts welcomed the innovation of new and varied games downstairs in the game room.

House meetings have been enlivened by planned entertainments given by each class. We have uncovered much hidden talent in our performers.

Our social activity included the annual Woodward Dance in the fall, and a tea in the early spring.

To our successors—as enjoyable and happy a year as we have had!

Betty Norton, Secretary

TILLINGHAST HALL

President	Barbara Smith
Vice-President.	Madeline Connell
Secretary	Joan Rigby
Treasurer	Elizabeth Cusick

In September, the old residents of Tillinghast came back to a full house and welcomed the freshmen and newcomers from Woodward and from other colleges. The spirit of friendliness, always characteristic of Tillinghast, was intensified by the "peanut sister" idea. If the girls received gifts or surprises during the year, it was the doings of their peanut sisters, and what fun it was trying to discover who they were.

We all enjoyed the Hallowe'en party at which the Freshmen were initiated with all the solemnity and ceremony due the ghost of Nicholas Tillinghast, but they showed us what they could accomplish and proved to be true Tillinghastites at the annual Christmas party.

There have been changes, too, in Tillinghast, always for the better. The overhead lights in the students' rooms were renovated during the summer; besides this, floor plugs and lights in the closets were installed. To our reception room have been added a grandfather's clock and new rugs and table runners to make the room more attractive for our Saturday afternoon teas.

As we look back upon a successful and enjoyable year, we hope that those to come will be just as happy and prosperous.

Joan E. Rigby, Secretary



Row 3—M. Hollenbeck, M. Shields, A. Connors, M. Donahue, R. Kelleher, I. Walsh, I. Walmsley, R. Penley, M. Bragg.
Row 2—K. Donahue, M. Randall, A. Anderson, I. Leino, R. Faunce, R. Cassidy, V. Gaynor.
Row 1—M. Bordini, R. Lana, E. Denault, M. Cassidy, J. Hancock.

DAY STUDENT COUNCIL

[illegible]

This year the Day Student Association has proved of what mettle they are made. From the beginning, activity has been our watchword. The room we hoped and planned for last year became a reality. Under faculty guidance our artistic members arranged a very pleasant room which we are enjoying to the utmost.

Very fittingly, the first of our social events was a tea, which formally opened the recreation program to the students of the college.

Not satisfied with a room, we immediately started to make the room even more enjoyable for its occupants—a radio was our objective. Our first financial attempt was a style show, which was enthusiastically attended by students and faculty alike. With the returns we were able to purchase a radio.

As has been customary, we sponsored a social, and as usual, it was a success.

If the active program of this year's organization is continued by succeeding groups, the day students will continue to be a most vital part of Bridgewater life.

Anna Andersan, Secretary



Row 2—D. Moulson, K. Donahue, G. Cosgrove, M. Connell, F. Morgan, W. Quinn, V. Prario.
Row 1—R. Faunce, L. Kavanaugh, R. Cronin, R. Flaherty, M. Moore.

SOCIAL ACTIVITIES COMMITTEE

Chairman	Ruth Cronin
Secretary	Eunice Perkins

The Social Activities Committee is truly representative of the entire college. Its membership includes people from every class and from various organizations. This committee is responsible for planning a great deal of the social life of the college.

The first social event of the year was the Acquaintance Social. Dancing and games were enjoyed, and the Freshmen were given an excellent opportunity to meet the faculty and the upperclassmen.

Everyone looks to the Social Activities Committee to start the regular Friday night socials; so we gave our social the second week of school and used as our theme the Freshman initiation and the traditional sack-rush.

In November we attempted a more dignified affair, the S. C. A. formal.

This year we have tried to enlarge the usual program of the committee. Under Miss Pope's guidance we have endeavored to acquire the art of giving a successful tea. Everyone has been given an opportunity to help in all phases of the work. We began our training by having a small informal tea for the committee and a few guests. Later we assisted at the Alumni tea, Open House tea, the tea given during the W. A. A. convention, and the Freshmen teas.

We all feel that this experience has proven valuable to us, and we hope that the committee of next year will be able to continue this work which we have begun.

Eunice Perkins, Secretary



Row 3—W. Gaudette, L. Halzel, C. Blair, D. Halmes, Mr. Huffington.
Row 2—Miss Rand, H. Robinsan, R. Cushing, Miss Thampsan, R. Calen.
Row 1—P. Esau, P. Hull, F. Kuchmeister, L. Eldridge.

LECTURE FUND COMMITTEE

FACULTY

Miss Rand
Miss Thampsan
Mr. Huffington

SENIORS

Rita Cushing, Chairman
Phyllis Esau
Clarence Blair
Lawrence Halzel

JUNIORS

Harriet Rabinson
Ruth Calen
Lauise Eldridge
Daniel Halmes

SOPHOMORES

Pauline Hull
Flarence Kuchmeister
Wilder Gaudette

With the realization that there are always those who cannot be pleased, Culture Fund endeavors to choose outstanding speakers for the college, who will bring satisfaction to the majority.

The selection of the speaker rests with the committee, consisting of three members of the faculty and representatives of the student body. An effort is made to cover as many different fields of subject matter as possible with the hope of adding some new interest to that which already has been presented.

STUDENT COOPERATIVE ASSOCIATION

Mr. John Martin, dance critic for the New York Times, introduced to the college the modern dance in his lecture, "The Ancient Art of Modern Dancing." Because of the newness of the subject, Mr. Martin's extensive background, and the very pleasing personality which he presented as a speaker, this program was enjoyed by all and considered very successful.

The second lecturer, Dr. John Haynes Holmes, minister of the Community Church in New York, spoke on "Is our Present Civilization Worth Saving?" Dr. Holmes' ideas were a challenge to all and were a contributing factor to the knowledge gained from such addresses.

Geography was the next field covered in an illustrated lecture by Dr. Clarence F. Jones of Clark University. Dr. Jones' lecture, "The Highland Indians of Peru and Bolivia," was most interesting owing to the fact that the speaker lived and studied in South America among the people about whom he lectured.

We hope that future speakers will meet with as much approval as did those chosen this year.

LECTURE FUND PROGRAMS

1932-1933

October 1	Mrs. Katherine Osborne
"How to Collect a Library Without Money"	
November 29	Rulon Y. Robinson
Tenor Singer	
January 1	Harold E. B. Speight
"Biographies of Living Men"	
February 1	Dr. Edward Howard Griggs
"The Greatest Thing in the World"	
March 1	John Lewis
"Chinese Music"	
April 1	Joseph G. Reynolds, Jr.
"Stained Glass"	
May 1	A. H. Blackington
"The Romance of News Gathering"	

1933-1934

October 25	Edward Weeks
"From an Editor's Easy Chair"	
November 28	Gerrit Beneker
"Economics From an Artist's Point of View"	
February 26	Dr. Blakeslee
"World Relations"	
March 8	Tony Sarg
"Behind the Scenes with Marionettes"	
May 2	Whiting Williams
"The New Deal in Germany, Russia and the United States"	
May 25	Rev. James G. Gilkey
"Secret of Getting a Lot Done"	

1934-1935

October 22	Bronson de Cou
"Dream Pictures"	
November 17	Clare Tree Major Players
"Pocohontas"	
January 15	Cornelia Stratton Parker
"Travel versus College Education"	
February 4	John Erskine
"A Better Education"	
May 27	Prof. J. Anton De Haas
"Economic Conflict in the World"	

1935-1936

November 1	John Martin
"The Ancient Art of Modern Dancing"	
November 4	Dr. John Haynes Holmes
"Is Our Present Civilization Worth Saving?"	
January 3	Dr. Clarence F. Jones
"The Highland Indians of Peru and Bolivia"	
March 30.	Dr. William Lyon Phelps
"Contemporary Books"	

STUDENT COOPERATIVE ASSOCIATION

SOCIAL CALENDAR

1935-1936

September 13	Acquaintance Social
September 27	Campus Comment Social
October 4	Social Activities Committee Dance
October 18	Senior Social
October 25	Plymouth County Teachers Association
November 1-2	W. A. A. Conference
November 11	Armistice Day
November 15	Dramatic Club Play
November 16	Alumni Tea Dance
November 22	Student Co-operative Association Formal
November 27-December 2	Thanksgiving Recess
December 6	Junior Social
December 13	Woodward Social
December 20-January 2	Christmas Recess
January 3	Sophomore Social
January 10	Men's Club Social
January 17	Sophomore-Junior Prom
January 31	Men's Club Play
February 1	B. T. C. A. A. Formal
February 7	Day Students' Social
February 14	Mardi Gras
February 22-March 2	Winter Recess
March 6	Frat Dance
March 13	Orchestra Concert
March 20	Men's Amateur Night
March 21	Student Co-operative Association Informal
April 3	Freshman Social
April 10	Good Friday
April 18-27	Spring Recess
May 1	Glee Club Concert
May 8	Alpha Summer Formal
May 15	Dramatic Club Play
May 22	Men's Glee Club
June 5	Campus Carnival
June 7	Baccalaureate
June 8	Senior Prom
June 11	Faculty Reception
June 12	Graduation

NONBELIEVER

"You say there's a God.
Well, I don't believe it!
I know that it shocks you,
But that's how I 'feel'!

"All to their notions"
I said, and I left him;
To my way of thinking,
The man wasn't real.

Richard Dwyer

SPRING FEVER

Two neat swallows,
Darting, dashing,
Concentrated energy,
Seeking out a nest.

There they go a-flying,
Fast as rifle bullets;
Now they light upon a branch
Each to take a rest.

Suddenly the female starts
And is on the wing again.
Male goes quickly after her,
Dressed in "swallow's best."

Then one day their nest I find
Hungry mouths are opened wide
Mrs. Swallow chirps to say,
"Nature did the rest!"

Richard Dwyer



CLUBS

CAMPUS COMMENT

Campus Comment has maintained the policy established by the staff of 1934-35 of issuing a four page edition as frequently as finances and the school calendar has permitted.

For the first time in the history of the school paper, a complete edition of Campus Comment appeared on the first college day of the year. This issue introduced both new and old students to coming social events, vacation happenings, and changes in courses of study.

The first social event of the year, with the exception of the Acquaintance Dance, was sponsored by Campus Comment, which made it both a financial and a social success.

To introduce new members and welcome the old, a novel treasure hunt and frankfort roast was held in the early fall.

In continuing the precedent established by the staff of the preceding year, a basketball rally was held before the annual Fitchburg basketball game, which extensively promoted college spirit. Assembly programs were held preceding the rally as practice periods for cheers and songs.

Another project carried on by Campus Comment was the arrangement of transportation by bus to Fitchburg of one-hundred sixty-four students.



Row 4—M. Moore, M. Connell, H. Cassels, A. McKee, M. Osborne, H. Webber, R. Leonard, M. Bentley, E. Campbell, E. Svaria.
Row 3—M. von Bergen, A. Lorson, M. Condy, A. O'Brien, E. Vanelli, E. Butterfield, G. Behon, M. Keahan, B. Torrey, K. Govitt, L. Perron, C. Hayden.
Row 2—K. Johnson, I. Leino, W. Nolan, T. Wolfson, M. Eyre, G. Cosgrove, N. Beaton, P. Hull, D. Moulson.
Row 1—E. Conley, M. Show, M. Reynolds, K. Floherty, M. Goldstein, G. Thomas.

CAMPUS COMMENT STAFF

Executive Editor	Muriel Eyre
Editor-in-Chief	Kathryn Johnson
Editorial Writer	Elizabeth Conley
Managing Editor	Thelmo Wolfson
News Editors	Mildred Goldstein, Margaret Carlson
Copy Editors	Pouline Hull, Mory Osborne
Alumni Editor	Edith Hoyden
Mens' Reporter	John Julin
Sports Editors	Kathryn Flaherty, Marshall Noy
Assistant Sports Editor	William Nolan
Make-up Editors	Marie von Bergen, Elaine Vonelli
Technicians	Alice Larsen, Anno McKee
Exchange Editor	Sylvio Pentikoinen
Typists	Katherine Govitt, Mory Connell
Reporters:	Christine Hayden, Esther Butterfield, Lauro Perron
	Eileen McDonough, Helen Cassels, Anno O'Brien, Helen Webber, Ido Leino, Eleanor Campbell, Marjorie Moore, Mortho Reynolds, Virginia Chodwick, Glodys Thomas, Eleanor Savaria, Barboro Torrey, Marie Keahan, Geroldine Behon, Rose Leonard, Marjorie Bentley

BUSINESS STAFF

Business Manager	Gail Cosgrove
Advertising Managers	Marjorie Candy, Dorcos Moulson
Circulation Monogers	Ernest Bozinet, Charles Witherell

DRAMATIC CLUB

Director	Miss Moffitt
President	Elsa Johnson
Vice-President	Barbara Schmalz
Secretary	Helen Robertson
Property Mistress	Ruth Davis

The aim of the Dramatic Club is to provide opportunity for those in the college who possess dramatic ability to develop this talent through play production and through discussion of dramatics.

Each year the club presents three plays: a modern play in the Fall, a Christmas play, and a Shakespearian play. The club attends one or two professional plays in Boston.

Philip Barrie's "The Youngest" was selected for our first play of the year. It was decided that men students should portray the male roles again this year as this idea proved so successful in our last modern play.

"The Youngest" was presented on November 15th with the following cast:

Mrs. Winslow	Elsa Johnson
Muff	Dorothy Cushman
Nancy	Anne Suzinski
Mark	Benjamin Bump
Augusta	Barbara Schmalz
Alan	James Peebles
Oliver	Hubert Johnson
Richard	Frank Crooker
Katie	Helen Robertson



R. Davis, N. Deon, E. Johnson, A. Surinski, Miss Moffitt, B. Schmolz, H. Robertson, D. Cushman.

To serve as a grand finale to the formal Christmas dinner of this year, the club presented "The Littlest Shepherd" immediately following the Christmas festivities on the evening of December 19th. The following morning it was again presented for the benefit of the Training School.

As is the custom of the club at this time of year, ten dollars was donated to the Training School library.

During the month of January, the club was fortunately able to see Cornelia Otis Skinner in the portrayal of "The Mansion on the Hudson" at the Shubert Theatre in Boston.

Shakespeare's "Merchant of Venice", our final play of the year, was presented in the spring and was enthusiastically supported by the college.

The following cast was selected for this play:

Antonio	Benjamin Bump
Bossonio	James Peebles
Portio	Elso Johnson
Nerisso	Ruth Davis
Lorenzo	Justin McCarthy
Jessico	Borboro Schmalz
Shylock	Joseph Bongarzone
Louncelot	Dorothy Cushman
Gabbo	Helen Robertson
Tubol	John Metevier
Grottonio	Frank Bailey
Solorino	William McGee
Salanio	Roymond Burnette
Duke of Venice	Natalie Dean
Prince of Arogon	Anne Surinski

The club wishes to express gratitude to those who have helped to make our plays a success.

Helen M. Robertson, Secretary.



Row 4—M. Moore, M. McDonald, F. Gillis, P. Roberts, E. McDonough.
Row 3—C. Gilmartin, A. Corr, B. Albert, M. Salo, F. Kuchmeister, C. Vollmer, P. Morgon.
Row 2—M. Hartford, C. Griffiths, Miss Vining, K. Ross, Miss Corter, P. Hull, P. Colby.
Row 1—P. Esau, D. Moulson, E. Mouro, E. Levow.

LIBRARY CLUB

President	Kathryn Ross
Vice-President	Carol Griffiths
Secretary	Polly Hull
Treasurer	Marjorie Hartford

Beginning with its first meeting and continuing throughout the year, Library Club has carried on a series of activities and delightful programs which were the outgrowth of an enthusiastic interest in contemporary publications and their authors. During the past year, a new plan was conceived by which the members of the club were grouped under a phase of literature they were most eager to learn more of—biography, travel, fiction, or poetry. Each group read the latest books included in their particular division, discussed them, and presented their criticisms to the other members.

Presenting an opportunity to learn more of the literary world to the chosen few members is not the only aim of Library Club—it also supplies opportunities for culture to the entire student body. The lending library, which has become so popular, has added many of the year's most discussed books, among them being "And Gladly Teach," by Bliss Perry, "The Sun Also Rises," by Ernest Hemingway, and "Mary, Queen of Scots," by Stefan Zweig.

In November, Miss Ruth Campbell, a recent graduate of Emerson College, gave a charming, animated presentation of a portion of Bess Streeter Aldrich's "Miss Bishop" for our chapel program.

Outstanding on the club's social calendar were the dates of the trip into Boston to see one of the year's best plays and of the social held in the spring.

Polly T. Hull, Secretary



Row 4—B. Kimball, K. Ross, T. Newbury, C. Blair, F. Jagiello, V. Zubrzycki, L. Halzel, C. Coulter, M. Gallipeau.
Row 3—M. Freeman, E. Cadwell, M. Callery, A. Carr, E. Butterfield, H. Kelly, V. Lucey, A. Matteson, D. Field, M. Mahady, A. Johnson, H. Russell, P. Colby, A. Murrill, H. Kidston, M. McDonald.
Row 2—E. Creney, C. Reilly, M. Murray, R. Turner, B. Barsky, Miss Smith, P. Gricius, I. Walsh, A. Drinkwater.
Row 1—O. Martini, E. Conley, H. Kelly, M. Morse, C. Farr, M. Reynolds, F. Smith, P. Pickering.

TOPICS OF THE DAY

President	Belle Barsky
Vice-President	Mary Murray
Secretary	Ruth Turner
Treasurer	Prakseda Gricius

This year Topics-of-the-Day Club has been very successful under the leadership of its president, Belle Barsky. The membership has increased to a total of fifty-eight, a new peak in the membership for the club.

The aim of the club is "the mutual improvement of its members through a study of the vital topics of the day." Through our discussions of such topics as "Italy in Ethiopia," "The AAA," "The Youth Movement in Europe," and "The Progress of Japan" we not only have an opportunity for relaxation and social contacts, but also for the gaining of a basic understanding of the problems confronting the world.

The club is governed and the programs are arranged by the executive board, which is made up of the club officers and a representative from each class. Besides planning interesting programs for group discussion the board also makes arrangements for a few outside speakers each year.

We hope through the help of our faculty adviser, and this series of varied programs, to accomplish our aim and also to instill in the members a love for current history.

Ruth Turner, Secretary

FRENCH CLUB

[illegible]

Anna McKee, Secrétaire

MARDI GRAS—VOICI PARIS

February 14, 1936

When Le Cercle Français began making its plans for the Mardi Gras, which took place on February 14, 1936, it decided to go modern and show its guests a bit of Parisian night life. Accordingly, ambitious members set about designing scenery, shops, and cafes to change the Albert Gardner Boyden Gymnasium into a fitting place for the Mardi Gras revellers.

Katherine Kelly was chairman of the decoration committee, and planned a drop for the east end of the gymnasium, which showed a beautiful view of L'Arc de Triomphe.

Mary Gauszis transformed the alcove under the balcony at the back of the gymnasium into Jénane's style shop, whose silver-curtained windows showed dresses and accessories for both evening and sports wear.

Above Jénane's was a gay Alsatian cafe, flying the American flag. This was planned by Jeannette Paul. Tables for four were covered with blue, white and red covers, and, because it was February 14, tiny trees on which grew many, many red hearts were used for center-pieces.

The orchestra played in the corner near the style shop, while near-by was a flower shop with a large variety of flowers.

The patrons and patronesses for the affair were Dr. and Mrs. Zenos E. Scott, Miss S. Elizabeth Pope, Mr. John Kelly, Miss Priscilla Nye, and Mr. and Mrs. Balfour Tyndall. They were greeted by the guests in a salutation march.

The floats this year were unusually good, the banner for the most representative going to Campus Comment for the float "An Editor's Nightmare."

Esther Thorley and Stephen Lovett were elected by the students as Queen and King of the Mardi Gras.

Prizes for the best costumes were awarded to Barbara Albret, who represented Mamie of the comic strip, most grotesque; Rachel Lane, a Dutch girl all in blue, most beautiful; and Marie von Bergen, in star-spangled black with a silver crescent in her hair, most Parisian.

A feature of the evening was a style show from Jénane's, of which Miss Gauszis was the proprietor. French costumes representing dress from the fifteenth century to the present were modelled.

The dance ended a few minutes before midnight with the arrival of Pere Carème, who bade everyone leave for home. Last of all, Le Cercle sang its good-night song, "Bon Soir, Confrères."



Row 4—M. von Bergen, B. Hayden, C. Gardner, R. Blaney, V. Kundiz, M. Rau.
Row 3—F. Kuchmeister, M. Chaput, R. Kelleher, Miss Bradford, B. Torrey, M. Powell, A. Hepperle.
Row 2—K. Graham, A. Larson, I. Jenkins, K. Johnson, M. Costello, G. Dobson.
Row 1—R. Barchi, H. Edwards, L. Sweinimer, E. Turner, P. Eisenhaure.

DER DEUTSCHE VEREIN

President	Isabel Jenkins
Vice-President	Alice Larson
Secretary	Katherine Johnson
Treasurer	Catherine Graham
Librarian	Helen Costello

With the introduction of German in the curriculum of Bridgewater Teachers College last year, there arose an interest in, and a desire for, a German Club. These desires matured into reality, so that this year the school has its baby club, "Der Deutsche Verein."

Through the generous help of Miss Edith Bradford, the faculty adviser, and the capable leadership of its president, Isabel Jenkins, "Der Deutsche Verein" has rapidly become a well-organized club, and a worthy member of the group taking part in extra-curricular activities of the school.

The club was fortunate, on December 4, in having Herr Carstensen and Hubert Hundt, a German exchange teacher and student from Tabor Academy. They spoke at a special meeting to which the school was invited.

On December 12, a successful Christmas party was enjoyed by the members. The meetings for the remainder of the year were concerned with such topics as travel, drama, music, games, holidays, and current events, all directly related to Germany. The Freshmen put a finishing touch to the year's program by presenting a German play in May.

Katherine Johnson, Secretary



Row 3—W. Nolan, D. Holmes, F. Jagiello, G. Leonard, L. Alpert.
Row 2—R. Turner, A. Wehter, E. Harlow, M. Candy, V. Prario, S. Fleish.
Row 1—H. Pearson, J. True, D. Jones, Miss Graves, E. Taitz, M. Butterfield.

SCIENCE CLUB

President	Doris Jones
Vice-President	Emanuel Taitz
Secretary	Marjorie Butterfield
Treasurer	John True

Science Club is an organization from which many varied benefits may be derived. Admission to it is based on scholarship and a genuine interest in science.

The club affords an opportunity to further the students' interest in science and to carry scientific inquiry into fields beyond those touched upon in the class room.

Club activities are diversified. At some of the meetings there are talks given by club members or by guest speakers who are well versed in their particular branch of science. To help realize the varied science interests of the different members, the club is sub-divided into interest groups. Each group has its own specific subject and devotes its attention to acquiring additional knowledge in this field.

Round-table discussions on current science topics proved to be of unflinching value in furthering the scientific outlook of the club. As field trips are always a part of real scientific study, trips to the Agassiz Museum, the Arnold Arboretum, the Biological Laboratory at Woods Hole, and the Audubon Bird Sanctuary at Sharon have at times proved to be instructive as well as enjoyable. The club is welded together socially by such events as its initiation, installations, and picnics, and these, together with the educational phases of club meetings, give a well-rounded program of activities for Science Club.

Marjorie Butterfield, Secretary



Row 4—E. Church, D. Edson, D. Jones, A. Haley, M. Reidy, C. Caspersen, E. McDonough, M. Francis, J. Rigby.
Row 3—A. Wehter, A. Sullivan, G. Behan, R. Strange, M. Deane, D. Boyle, M. Connell, B. Smith, P. Heyworth.
Row 2—M. Smith, P. Gricius, C. Vollmer, D. Thompson, Mr. Stearns, W. Quinn, M. Hartford, M. Chambers, V. Cochrane.
Row 1—A. Perry, O. Martini, M. Fiske, M. Cassidy, C. Larsen.

GARDEN CLUB

President	Doris Thompson
Vice-President	Wilma Quinn
Secretary	Marjorie Hartford
Treasurer	Carol Vollmer

Garden Club, better known by its members as TC, has concluded another successful year.

After the initiation in September, all newly-admitted members were informed of the meaning of TC, a privilege extended only to those who gain admittance to the Club.

So many students were interested in the aim of TC, that is, "to promote interest in the growth and spread of horticulture among college students," that both afternoon and evening groups were formed to accommodate all the members.

Each meeting included a business and occupational session. In the latter, cuttings of various shrubs and plants were made either for personal use or for school purposes.

Many valuable lectures were given by Mr. Stearns, the club adviser, and by the club members.

The social life of TC included small parties for the members, bonfire suppers, a trip to the Flower Show, a social, and a chapel program.

The Garden Club's outstanding constructive contribution to the school was the decoration of the auditorium during the Christmas season.

Marjorie Hartford, Secretary

THE GREENHOUSE

Without our glass enclosure, the
ground is bare and hard.
Harsh winds have torn the summer
clothing from the trees
Leaving them but bare frame-works
of what has been.
But inside the greenhouse
is faerie warmth and summer.
Tall, fan-shaped plants vie with
taller ones
Stretching like small children to
reach the desired.
Graceful ferns bow lacy fronds
on every side
Filling the benches like tropical
jungles.
Pots of tiny cuttings are
miniature forests
Arranged in rows along the
side benches.
Jerusalem cherries, bowed under
heavy fruit
Form a colorful orchard on
the central island.
Scrambling vines race each other
over the sides,
And jump to reach the ground below.
Bright spots of sunshine splatter
Showing a lovely pattern of
natural harmony.

THE GARDEN

Let us go into the garden.
The moon sails high
Like paper, glued to the sky
With not even a cloud to hang to.
Shut the garden gate with care,
And tip-toe down the gravel path,
Not to disturb the immense stillness.
Flowers nod as we pass,
Dressed in pastel colors
With a tint of moonlight blue
Like sylvan fairies dancing.
See the tree in the center,
The sentinel of the garden,
Spreading leafy branches to include
The whole garden under protecting wings.
Everything is duplicated by the shadows,
Huge, black, lifeless forms,
The world without the hidden flame of life.
We pass out through the same gate
Leaving the garden silent.

CHANGE OF SCENE

Wild wind wailing in the wood
Soft snow slipping down the field
Eerie ghosts.
Where yesterday we watched
A red riot raid a maple
And gold grain gorge upon the sun.
—Catherine Reilly.



Row 4—A. Allen, C. Farr, R. Farley, L. Conley, N. Beaton, M. Reposo, J. Smith, A. Pitkin.
Row 3—G. Behan, G. Dobson, E. Butterfield, B. Barton, D. Turner, H. Kelly, R. Guzzi, R. Lang, G. Crowth.
Row 2—P. Gricius, M. Goldstein, D. Dennison, Mr. Stearns, H. Cassels, M. Butterfield, E. Cadwell.
Row 1—E. Denault, O. Martini, J. Paul, C. Larsen.

HOBBY CLUB

[illegible]

Although a comparatively recent innovation in extra-curricular activities, Hobby Club is making rapid strides towards becoming one of the most popular clubs in the college. The members have one earnest purpose in mind—to further their own hobbies and to acquire other worthwhile ones. Some of the most representative of the hobbies are: stamps, coins, relics, knitting, animals. More singular ones include: bottles, block-printing, and favors.

More than ever during the recent period of financial stress, people, regardless of position in life, have been turning to hobbies as a diversion from the grim facts facing them.

This group of young men and women realize the value that hobbies are to have in the future and are taking advantage of a remarkable opportunity to avail themselves of as much information on the subject as possible.

The young people have in their leader, Mr. Stearns, an ardent hobbyist who does much to inspire and motivate the work of the members of the Hobby Club.

Doris R. Dennison, Secretary



Row 4—H. Robinson, M. Connell, A. Weldon, R. Flaherty.
Row 3—P. Gricius, M. Bartell, E. Taitz, S. Lovett, J. Partridge, H. Crowdis, H. Kovalchuk.
Row 2—T. Westerling, W. Quinn, R. Sawyer, B. Polsey, M. Butterfield.
Row 1—M. Francis, N. Beaton, A. Pitkin, A. Athan.

CAMERA CLUB

President	Rita Sawyer
Vice-President.	Wilma Quinn
Secretary-Treasurer	Barbara Polsey

Under the enthusiastic guidance of our faculty adviser, Mr. Reynolds, Camera Club has enjoyed a most successful and profitable year.

This year the club admitted twelve new members, increasing the total membership to twenty-four.

The new-comers, under the leadership of the more experienced members, learned to develop, print, and enlarge their own pictures. Several unusual views of the campus and buildings were taken and a prize was awarded to the member with the best enlargement.

The social life of the club has also played an important part this year. We have enjoyed several evenings; one an initiation party at the home of Mr. Reynolds, also a Christmas and a Valentine party.

We hope that as a result of our work this year all members have developed an interest in, and an understanding of, photography.

Barbara Polsey, Secretary



D. Holmes, J. Julin, F. Moran, G. Cosgrove.

MEN'S CLUB

President	Francis Moran
Vice-President	E. Gail Cosgrove
Secretary	John A. Julin
Treasurer	Daniel H. Holmes

The activities of the Men's Club during the year 1935-36 started off with the annual banquet, in October. Dr. Scott, Dean Kelly, members of the faculty, superintendents from surrounding towns, and several alumni, were our guest speakers. The youthful Freshman band entertained and the more senile Junior quartet rendered several old favorites.

The Men's Club social was held on January ten, in the Albert Gardner Boyden Gymnasium.

For our play this year we chose the farce, "Here Comes Charlie," in which only men took part. Miss Moffitt should be given credit for the way in which the play was received.

Men's Amateur Night was sponsored in the Horace Mann Auditorium on March twenty-seven. The program included individual numbers from the men of the four classes.

Some of the speakers who have addressed us this year are Dr. Scott, president of the college, Hon. James Warren, superintendent of the State Farm at Bridgewater, and Mr. Stearnes Cushing, superintendent of schools of Middleboro.

Having some of the meetings held at noontime this year perhaps accounts for the large turnout at the meetings. Then again, the Club has been backed by the men more this year than ever before.

A new feature to arouse interest in the Men's Club Room in Tillinghast Hall was the introduction of ping-pong tables. Ping-pong-ers were to be seen at all hours paddling the little ball back and forth over the net. The enthusiasm aroused for the sport this year will no doubt carry over into the years to come.

It is up to every man in the college to participate in the Men's Club activities in order to make the organization a success from year to year. Why not put the Men's Club on the map?

John A. Julin, Secretary

MEN'S CLUB PLAY

"HERE COMES CHARLIE"

Cast of Characters

Nora Malone, Irish maid	Raymond Burnett
Tim McGrill, Irish man-of-law	Phillip Wilbur
Mrs. Fanny Farnham, arrogant society matron	Richard Dwyer
Larry Elliot, masterful, vase-smashing hero	Edward Skahill
Ted Hartley, confirmed bachelor	Frank Bailey
Vivian Smythe-Kersey, scheming society butterfly	John Julin
Uncle Aleck Twiggs, breezy country uncle	George Leonard
Charlie, naive country maiden	Gordon Parsons
Mrs. Caroline Smythe-Kersey, society parasite	John True
Mortimer Smythe-Kersey, vacuous li'l brother	Robert Perry

Directed by Miss Adelaide Moffitt
 Stage Manager—Howard Rounseville
 Property Manager—Ralph Nelson
 Publicity—Gail Cosgrove
 Music by Miss Rand



Row 4—M. Russell, E. Cole, J. Smith, E. Church, M. Reposa, M. Tierney, C. Farr, M. Mahady, R. Wynot, M. Riordan.
Row 3—M. McDonald, V. Cochrane, A. Cruise, B. Bartington, H. Cassels, H. Webber, D. Bell, M. Keohan, M. Bentley, R. Leonard.
Row 2—E. Raymond, K. Gavitt, I. Jenkins, H. Crowdis, E. Reynolds, E. Lafaver, M. Shaw, K. Flaherty.
Row 1—M. Dunphy, C. Larsen, D. Ash, E. Dix, M. Bromley, B. Rymot.

KINDERGARTEN-PRIMARY CLUB

President	Ernestine Reynolds
Vice-President	Eunice Warner
Secretary	Evelyn Lafaver
Treasurer	Hazel Crowdis

Kindergarten-Primary Club's first meeting was a party welcoming new members. There was much to tell them about the coming programs.

We have had some very outstanding speakers including Miss Julia Jacoby of Wheaton and Miss Florence Rice. They told us of their work in the kindergarten and nursery school field.

In February we had a Valentine Social, and enjoyed hearing Miss Elizabeth Spargo, a teacher in the Brookline Primary School and also an instructor in the Boston Training School.

Dr. Eugene Philbrook gave us a very interesting nature lecture using pictures he had taken himself. We thought that the Garden Club would enjoy him too, so its members were our guests. Tea was served before the meeting.

In May we had our annual banquet when Miss Lucy Wheelock was our guest speaker. On the following morning Miss Wheelock spoke to the entire student body during Chapel period.

To Miss Marks we owe much appreciation for making possible so fine a year's program. Most of our speakers were personal friends of our adviser.

Evelyn Lafaver, Secretary.



Row 3—J. Austin, F. Pratt, I. Jenkins, C. Griffiths, C. Gilmartin, T. Wolfson, A. Surinski, E. Lafaver.
Row 2—H. Cassels, T. Hill, E. Appleford, R. Calen, F. Ferguson, A. Sawyer, H. Kelly.
Row 1—E. James, M. von Bergen, M. Salo, E. Moura, Miss Rand, R. Cushing, M. Gilliatt.

CHOIR

Student Director—Eliza Moura

SOPRANOS

Jane Austin
Rita Cushing
Catherine Gilmartin
Florence Ferguson
Edith James
Evelyn Lafaver
Eliza Moura
Alma Nye

SECONDS

Eleanor Appleford
Ruth Calen
Carol Griffiths
Thelma Gunderson
Isabelle Jenkins
Helen Kelly
Florence Pratt
Mary Salo
Althea Sawyer
Marie Von Bergen
Thelma Hill

ALTOS

Helen Cassels
Dorothy Cushman
Margaret Gilliatt
Betty Bartington
Ann Surinski
Dorothy Whittemore
Thelma Wolfson
Elizabeth Wastcoat

One of the first traditions of Bridgewater is the singing of responses by the choir Wednesday and Friday mornings. This body is made up of members of the Women's Glee Club who are interested in an extra-curricular activity, the aim of which is to serve the college by bringing good music to the students.

Eliza Moura, Student Director



Row 4—B. Hayden, R. Murphy, M. Chaput, L. Shaw, V. Chassey, C. Griffiths, M. LeBourdais, R. Lane, A. Carr, B. Albret, E. Gurney, E. Hall, E. Campbell, G. French, R. Flaherty, T. Wolfson, L. Andrews, R. Cushing, N. MacLeod.
Row 3—E. Denault, E. Wastcoat, B. Bartington, B. Trulson, V. Kundiz, M. Gauszis, H. Kelly, M. Donahae, A. Pura, B. Ludden, F. Ferguson, R. Calen, A. Sawyer, D. Lincoln, T. Hill, E. Appleford, H. Webber, D. Cheetham, H. Cassels, M. van Bergen.
Row 2—B. Walton, F. Gillis, M. Eyre, D. Nartan, M. Sullivan, I. Jenkins, L. Eldridge, M. Sala, Miss Rand, E. Maura, M. Gilliatt, R. Cronin, C. Gilmartin, H. Edwards, E. James.
Row 1—K. Thebada, E. Masher, W. Spanick, F. Pratt, E. Lafaver, J. Austin, K. Flaherty, M. Bramley, V. Viner, R. Maurer.

GIRLS' GLEE CLUB

Director	Miss Frieda Rand
President	Mary Salo
Vice-President	Eliza Moura
Secretary	Margaret Gilliatt
Librarians	Louise Eldridge Isabel Jenkins

An active year for the Glee Club was begun as soon as the try-outs were held last fall to fill the vacancies caused by graduation. Thirty new members were invited to join. A successful year was prophesied at the first meeting.

A new feature was introduced into Glee Club this year—that of singing to the several retired faculty members of the College. The annual custom of caroling at our President's home after the faculty reception was continued.

After Christmas the work for our public appearance steadily progressed. The club had its first appearance before the school on January twenty-eight. The annual spring concert, assisted by a well-known guest artist, was greatly enjoyed both by the appreciative audience and by Glee Club members.

After the spring concert, rehearsals for Baccalaureate and Commencement music began to make us realize that graduation was not far off.

The success of our year's program has depended a great deal on our director, Miss Rand. "Put all you have in a thing and it will be a success."

Margaret Gilliatt, Secretary

CONCERT PROGRAM

- I. Shakespeare Songs
 "When Daisies Pied" Arne
 "Blow, Blow, Thou Winter Wind" Arne-Shelley
 "I Know a Bank" Horn
 "How Sweet the Moonlight Sleeps" Rathbone
- II. Solo Group
- III. German Songs
 "Traume" Wagner
 "Frussreise" Wolf
 "Gute Nacht" German Folk Song
- IV. Solo Group
- V. English Songs
 "My Love Dwelt in a Northern Land" Elgar
 "The Snow" Elgar
 "Hear the Sledges with the Bells" Robertson

GLEE CLUB MEMBERS

SOPRANOS

Austin, Jane	French, Gertrude	MacLeod, Norma
Beaton, Elmira	Gillis, Florence	Moura, Eliza
Bromley, Marie	Gilmartin, Catherine	Norton, Dorothy
Chaput, Marjorie	Haley, Alice	Nye, Alma
Chassey, Viola	James, Edith	Puro, Alli
Cushing, Rita	Jenkins, Isabel	Spanick, Wanda
Denault, Edna	Lafaver, Evelyn	Sullivan, Mary
Eldridge, Louise	LeBourdais, Marie	Thebodo, Kathryn
Ferguson, Florence	Lincoln, Doris	
French, Dorothy	Lindberg, Carolyn	

SECOND SOPRANOS

Bartington, Betty	Hall, Eleanor	Sawyer, Althea
Calen, Ruth	Hayden, Bettina	Shaw, Lillian
Cronin, Ruth	Hill, Thelma	Trulson, Beatrice
Edwards, Helen	Kelley, Helen	Viner, Virginia
Flaherty, Katherine	Kundiz, Violet	Von Bergen, Marie
Flaherty, Ruth	Murphy, Rita	Wastcoat, Elizabeth
Gauszis, Mary	Salo, Mary	Webber, Helen

ALTOS

Albret, Barbara	Cheetham, Dorothy	Ludden, Bernice
Andrews, Louise	Donahue, Mary	Maurer, Ruth
Appleford, Eleanor	Eyre, Muriel	Mosher, Ernine
Barley, Mary	Gilliatt, Margaret	Pratt, Florence
Carr, Alice	Griffiths, Carol	Walton, Barbara
Campbell, Eleanor	Gurney, Elizabeth	Waters, Doris
Chase, Virginia	Lane, Rachel	Wolfson, Thelma



Row 3—C. Medvetz, H. Baptiste, W. Coulter, G. Johnston, F. Maran, R. Cranin, E. Mathews, J. Peebles, T. Michelson.
Row 2—J. Barrows, M. Francis, S. Knuttunen, D. Whittemore, P. Farnham, Miss Rand, J. McCarthy, B. Cleaves, E. Gurney, F. Craaker.
Row 1—H. Paterson, C. Kaufman, L. Andrews, B. Trulson, R. Bumpus, D. Turner, B. Albret, E. Hall, E. Sisson, R. Turner, H. Russell, I. Walmsley, A. Athan, R. Emery, J. Sherman, H. Lutted.

ORCHESTRA PERSONNEL

VIOLINS

Albret, B., Concert Mistress
Hall, E.
Andrews, L.
Trulson, B.
Lutted, H.

Hancock, J.
Paterson, H.
Bumpus, R.
Kaufman, C.
Bartley, M.
Turner, R.

Russell, H.
Sherman, J.
Athan, A.
Crooker, F.
Emery, R.

VIOLA

Baptiste, H.

VIOLINCELLOS

Knuttunen, S.
Gurney, E.
Cleaves, B.
Whittemore, D.

SAXAPHONE

Turner, D.

CLARINETS

McCarthy, J.
Sisson, E.
Medvetz, C.
Walmsley, I.
Gardner, C.

TRUMPETS

Peebles, J.
Michelson, T.

FLUTE

Mathews, E.

PERCUSSION

Moran, F.

TROMBONES

Johnston, G.
Farnham, P.

HORN

Francis, M.

PIANO

Cronin, R.

ORCHESTRA

Conductor	Miss Frieda Rand
Student Director	Herman Baptiste
Assistant Student Director	Mary Bartley
Librarian	Justin McCarthy
Assistant Librarian	Elizabeth Gurney
Secretary	Eleanor Sisson

From a small group with but a few members, the orchestra has steadily grown to rank among the leading organizations of the college. This year many Day Students have been added to the enrollment. This has given the orchestra a wider scope from which to choose its members. As a result it has been greatly improved and has shown much better instrumentation.

The work of the year has been more varied than in former years. An interesting feature was the sectional or group work which included a string ensemble and a trio.

As well as providing music for several of the dramatic productions of the college, the members of the orchestra contributed toward making the Wednesday morning chapel programs more enjoyable. Musical selections were given by the group as a whole and by individuals.

The annual Spring Concert was presented in March. The concert principle was Beethoven's Symphony No. 1.

During the year a new set of tympani was purchased by the orchestra.

The work and success of the orchestra was due to the fine and capable leadership of our conductor, Miss Rand.

Eleanor Sisson, Secretary

LULLABY

Sleep and dream of purple colors,
Pansy-dark and freshly-cool.
Orchids framed by ferns, with mosses,
Twilight shadows in a pool.

Lilac fragrance drifting eastward,
Royal Iris flecked with dew.
Purple beach leaves rustling gently,
Drowsy world 'neath hazy blue.

—Catherine Reilly.



Row 4—J. Metevier, F. Crooker, E. Bongarzone, F. Bailey, T. Michelson, H. Smith, T. Newbury, T. Ehrhardt.
Row 3—L. Hanlon, J. McGavern, E. Mothews, J. McCarthy, P. Farnham, C. Bloir, E. Taitz, G. Parsons.
Row 2—G. Johnston, R. Dwyer, G. Leonard, D. Halmes, C. Medvetz, P. Wilbur, J. Borrows.
Row 1—J. Peebles, H. Poterson, A. Mostovic, J. Di Nordo, A. Dorosz, W. McGhee.

MEN'S GLEE CLUB

Director	Miss Frieda Rand
President	Daniel Holmes
Vice-President	Charles Medvetz
Secretary	George Leonard

A men's glee club has again been formed this year. Although late in starting, the club has had a successful year. In all there have been nearly forty aspirants for membership, of whom sixteen were Freshmen. From this group twenty-five or thirty were selected to represent the Men's Glee Club.

The following are the selections which were sung at the concert given by the Men's Glee Club this spring.

"Adeste Fideles"	Traditional
"Who Will O'er the Downs?"	de Pearsall
"Ye Watchers and Ye Holy Ones"	17th Century German
"Hob a Derry Danno"	Welsh Folk Song
"Care Flies from the Lad that is Merry"	Moffat
"Oft in the Stilly Night"	Old Irish
"Absent"	Metcalf
"In Picardie"	Osgood
"Hunter's Farewell"	Mendelssohn
"To Thee, Oh Country"	Eichberg



ATHLETICS

MEMBERS OF EXECUTIVE BOARD, ADVISORY BOARD AND COUNCIL - W. A. A.

Executive Board

President	Alice Hallaran
Vice-President	Camelia Sullivan
Treasurer	Barbara Schmalz
Recording Secretary	Esther Tharley
Corresponding Secretary	Darathy Bearse

Advisory Board

Head of Archery	Eunice Perkins
Head of Baseball	Anna Sullivan
Head of Basketball	Evelyn Whitty
Head of Bicycle-riding	Madeline Cannell
Head of Dancing	Margaret Cassels
Head of Etc. Sports	Eleanor Campbell
Head of Golf	Jeanette Smith
Head of Health	Thelma Westerling
Head of Hikes	Marilyn Francis
Head of Hackey	Margaret Buckley
Head of Soccer	Anna Drinkwater
Head of Tenniquait	Marjorie Candy
Head of Tennis	Phyllis Esau
Head of Volleyball	Caral Farr

W. A. A. Leaders

A1	Virginia Prairie	C1	Anne Wehter
A2	Katherine Gilmartin	C2	Virginia Chadwick
A3	Ruth Davis	C3	Darathy Cushman
A4	Rebecca Faunce	C4	Darcas Maulsan
B 1	Jessie Place	D1	Gertrude Currier
B 2	Lena Nardazzi	D2	Rita Kelleher
B 3	Harriet Rabinson	D3	Geraldine Behan
B 4	Catherine Branley	D4	Katherine Lahey



Row 4—A. Sullivan, D. Cushman, H. Robinson, E. Campbell, V. Chadwick, M. Buckley, P. Esau, D. Moulson.
Row 3—J. Smith, R. Faunce, K. Lahey, G. Behan, E. Perkins, R. Kelleher, G. Currier, M. Connell, M. Francis.
Row 2—H. Cassels, Miss Decker, B. Schmalz, D. Bearse, A. Halloran, M. Candy, E. Thorley, Miss Caldwell, A. Wehter.
Row 1—J. Place, T. Westerling, L. Nardozzi, V. Prario.

W. A. A.

President	Alice Halloran
Vice-Presidents	{ Cornelia Sullivan
	{ Marjorie Candy
Corresponding Secretary	Dorothy Bearse
Recording Secretary	Esther Thorley
Treasurer	Barbara Schmalz

For W. A. A. this has been a year of many innovations and improvements. W. A. A.'s great stride forward has been its automatic membership which has reached out to include all the women of the college.

Because of the change from a club to a large organization, many constitutional amendments have been made. So that these amendments and anything else of interest concerning the organization might be known to all members, handbooks have been published.

In the fall Miss Elizabeth Leavens of Boston gave to about thirty interested members of our organization a more intensive campfire course than the one given by her the previous year. One thing accomplished by this group, which has given pleasure to all members of W. A. A., is the stone fireplace constructed in the garden.

This year the conference of the Athletic Association of Massachusetts Teachers Colleges was held at Bridgewater on November 1 and 2. The central theme of the conference was "The Modern Dance," which is one of the newer trends in women's activities today. The conference was climaxed with a performance of a dance group from New York University and a lecture by John Martin, noted dance critic.

Dorothy Bearse, Corresponding Secretary



Row 2—J. Horton, P. Casey, D. Holmes, T. Michelson.
Row 1—J. Nolan, Mr. Kelly, F. Moran.

B. T. C. A. A.

President	John Nolan
Vice-President.	Francis Moran
Secretary	Paul Casey
Treasurer	James Horton

The B. T. C. A. A. sponsored a very successful play day for junior high school boys in October 1935. The men of the different classes carried out the program.

On February 1, 1936, an informal dance was sponsored by the A. A. in the gymnasium. We feel that it was one of the pleasantest social events of the season.

As is the custom, the A. A. supported the various athletic activities of the college. This year the sports program included soccer, basketball, baseball and tennis. The council hopes that each successive year will be as successful in athletics as this year has proved to be.

Paul Casey, Secretary

BASEBALL TEAM

1935 SEASON

Captain-Coach	Owen Kiernan
Manager	Raymond Cook

1935 Team

Catcher	E. Koskela
Pitchers	R. Nickerson, C. Whitcomb
First Base	O. Kiernan
Second Base	K. Coombs, C. Wintermeyer
Third Base	E. Johnson
Shortstop	E. Bowles
Left Field	C. Kelleher
Center Field	J. Barrows, M. Nash
Right Field	J. Nolan, G. Long

1936 SEASON

Captain	R. Nickerson
Coach	E. Bowles
Manager	D. Holmes

Nearly all of last season's veterans were on hand with the addition of many promising Freshmen, when Coach Bowles called out the 1936 candidates.

The players were severely handicapped this year in having no home diamond on which to practice. Mr. Warren, Superintendent of the State Farm, had, however, enabled several home games to be scheduled by offering the team the use of his ball field.

1936 Schedule

Assumption College	(two games)
Harvard Junior Varsity	
Newport Naval Training Station	(two games)
New Bedford Textile	
Massachusetts Institute of Technology	
Fitchburg Teachers College	
New Britain Teachers College	
Dean Academy	



Row 3—A. Darasz, R. Zeali, J. Szematawicz, C. Whitcomb, V. Zubrzycki, A. Mastovic, J. Hartan.
Row 2—E. Skahill, T. Ehrhardt, G. Marrison, Captain J. Nolan, G. Parsans, H. Smith.
Row 1—C. Medvetz, W. Nalan.

SOCCKER TEAM

The 1935 Varsity Soccer Team enjoyed a fairly successful season, winning fifty per cent of the games played. The objective game of the season, the Fitchburg game, ended in a tie score. Since this tie broke Fitchburg's supremacy in soccer over a span of years, Bridgewater claimed a moral victory.

For the first time in three years, Bridgewater was able to invite colleges to compete on a Bridgewater soccer field. The Training School playground was used for the home games, which numbered five.

SOCCKER SCHEDULE AND SCORES

Bridgewater vs. Dean Academy	7-2
Bridgewater vs. Tabar Academy	2-1
Bridgewater vs. Harvard Jr. Varsity	1-0
Bridgewater vs. Fitchburg	2-2
Bridgewater vs. New Bedford Textile	0-2
Bridgewater vs. M. I. T.	2-4
Bridgewater vs. American International College	1-2
Bridgewater vs. Alumni	3-2

HIGHLIGHTS OF THE SEASON

Most goals scored—Parsons, crack center forward. Although Parsons was able to play in only three games, his total of eight goals was far ahead of any other single player.

Best play—Skahill saving a "sure" goal at Harvard after goalie had been drawn from goal.

Worst play—Nolan missing penalty kick in American International game with a chance to tie the game.



Row 2—Mr. Huffington, V. Badwell, M. Nash, J. Augustine, E. Bawles, R. Stewart, T. Michelson.
Row 1—J. Nolan, S. Lavett, C. Daley, Captain P. Olenick, J. Lang, D. Pitcher.

BASKETBALL TEAM

Under the able coaching of Mr. Huffington, the Basketball Team has this year completed the most successful season of the past four years. The great historic event of the basketball season was the winning of the Harrington Trophy from Fitchburg Teachers College on the night of February 8. Almost two hundred loyal rooters accompanied the players to Fitchburg to help the boys to win the Trophy, which Fitchburg has held for a number of years.

This year the practice of maintaining a Junior Varsity was begun, and it met with such great success that a more extensive program has been planned for the squad next year.

BASKETBALL SCHEDULE AND SCORES

Bridgewater vs. Alumni	37-31
Bridgewater Jr. Varsity vs. Alumni Jr. Varsity	99-18
Bridgewater vs. Northeastern Freshmen	99-35
Bridgewater vs. Assumption	92-23
Bridgewater vs. Harvard Jr. Varsity	92-11
Bridgewater vs. Salem	28-25
Bridgewater Jr. Varsity vs. Salem Jr. Varsity	32-6
Bridgewater vs. Northeastern Freshmen	37-35
Bridgewater vs. Dean Academy	38-30
Bridgewater vs. Fitchburg	27-22
Bridgewater vs. Assumption	30-19
Bridgewater vs. Harvard Jr. Varsity	12-17
Bridgewater Jr. Varsity vs. Hyannis	30-27
Bridgewater vs. New Britain	92-32
Bridgewater vs. Salem	27-26
Bridgewater Jr. Varsity vs. Salem Jr. Varsity	26-14
Bridgewater Jr. Varsity vs. St. Patrick's	32-18
Bridgewater vs. Newport N. T. S.	28-44
Bridgewater vs. New Britain	31-46
Bridgewater vs. Newport N. T. S.	20-33
Bridgewater Jr. Varsity vs. Hyannis	30-31
Bridgewater vs. Dean Academy	33-19







"Haste thee, nymph, and bring with thee
Jest, and youthful Jollity,
Quips and cranks and wanton wiles,
Nods and becks and wreathed smiles,
Such as hang on Hebe's cheek,
And love to live in dimple sleek;
Sport that wrinkled Care derides,
And Laughter holding both his sides."
—Milton.



YES?

Forgive me if I speak my woe,
My tale of yesterday.
Just now it seems so long ago
And, oh, so far away.
I knew he never could be mine
Forever or for long.
But still I gave the lover's sign
And sang the lover's song.
I knew I'd be a fool to go
With him, a long short mile,
And yet I went so fast, and slow
And loved him for a while.
And now he's gone and I'm alone
But we're together yet
Though he's not here, he's still my own
Ah, yes, my cheeks are wet.
Forgive me if I spoke my heart,
I'm just a fool you know.

Elsie Anderson.

I hoped our love would linger in
Your soul—a thing above
The common cry where women dwell,
Where man, in grief, will tear
The roots from out the sin-soaked earth
His destiny to bear.

I thought perhaps it would not be
A light love song to you,
But rather, more a gift of gods
A sweet, rare, precious wine
Made known to only chosen few
That see it clearly shine.

Elsie Anderson.

COMPLIMENTS OF

C. K. GROUSE COMPANY

North Attleboro

Massachusetts



Makers of the

BRIDGEWATER STATE TEACHERS COLLEGE RINGS

and Manufacturers of

CLUB and FRATERNITY PINS

We wish to extend sincere compliments
to the Class of 1936—and express the
wish that the future of each member
be bright with success and happiness.

VAN DALE

CLASS PHOTOGRAPHER

Distinctive Portraits—
Oil Paintings—
Etchings—Pastels—
Home, Studio, Commercial,
Illustrative, and
School Photography.

255 Main Street

Pawtucket

Rhode Island

COMPLIMENTS
OF
**Advertisers Engraving
Company**



Providence

Rhode Island

COMPLIMENTS
OF
**RUTH and KENNETH
WAKEFIELD**

Auburn St. /

Whitman, Mass.

COMPLIMENTS
OF
ALBERT F. HUNT, M. D.

Bridgewater

Massachusetts

BOLTON - SMART CO., INC.

Purveyors To

Hotels, Restaurants, Clubs, Schools, Institutions and Steamships

Dealers in

Beef, Lamb, Veal, Pork, Poultry, Fish, Butter, Cheese, Eggs, and Relishes

19-25 South Market Street

41 Fish Pier

BOSTON

LAfayette 1900—Connecting All Departments

The Grace M. Abbott Teachers' Agency

Grace M. Abbott, Manager

120 Boylston Street

Boston

Member National Association of Teachers' Agencies



Records show that there is
no safer place for your savings
than in a mutual savings bank

BRIDGEWATER SAVINGS BANK

BRIDGEWATER

MASSACHUSETTS

THE BOSTON MUSIC CO.

Publishers and Dealers

116 Boylston Street
Boston, Massachusetts

RECORDS

Classical Popular Educational

Victor

Decca

Columbia

Brunswick

For Your Records

And Other Musical Requirements

Write, 'Phone or Visit

THE BOSTON - - MUSIC COMPANY

116 Boylston St., Boston

Hancock 1561

Students Returning in September

Will Find

Lamps Wastebaskets Book-Ends

Desk Sets

Blotters

Magazine Racks

Stationery

Ink

Pencils

All Articles Needed

At The

Bridgewater Gift Shop

44 Central Square

Bridgewater, Mass.

Prompt Service

Telephone 71

W. H. LUDDY & SON

BUSSES and SEDANS

TRUCKING and FURNITURE MOVING

71 North Central Street

East Bridgewater, Massachusetts

HOME MADE CANDY

LUCY BRALEY'S CANDY KITCHEN

South Middleboro, Massachusetts

Route 28 to Cape Cod

Special Rates to School Clubs

The Electrolux Gas Refrigerator

HAS NO MOVING PARTS TO WEAR OUT

Have one installed in your home for 30 days without obligation

BROCKTON GAS LIGHT COMPANY

Bridgewater

Telephone
Bridgewater 701

Mass.

Established 1930

Cor. Main and Center

HARRY BROWNE'S SPORT SHOP

Second Floor
Brockton

86 Main Street

Over Waldorf
Massachusetts

RELIABLE ATHLETIC EQUIPMENT

Outfitter to Bridgewater State Teachers College Athletic Association

HILLCREST FARMS DAIRY Inc.

DAIRY PRODUCTS

West Bridgewater

Massachusetts

Telephane—7926-W

"Best wishes far the 1936 edition of Alpha"

H. F. Soderholm, Proprietar

Telephone—2892

DEL BROTHERS

Wholesale Dealers in Bananas

53-55 Crescent Street

Brockton, Mass.

THE FIELD COMPANY

290 MONTELLO STREET

Confectionery

BROCKTON, MASS

Soda Fountain Supplies

Simpson Spring Beverages

BRADY'S DINER

Wishes Gaad Luck and Success to the

Graduating Class of 1936

COMPLIMENTS OF THE
H. H. DUDLEY COMPANY, INC.
Druggists

2 Central Square

Bridgewater, Mass.

BARNEY N. KATZ FURNITURE COMPANY, INC.

Complete Home Furnishings

Brockton

and
Massachusetts

Bridgewater

COMPLIMENTS
OF THE
NEMASKET TRANSPORTATION COMPANY
Cape Cod Motor Line

DORR'S PRINT SHOP
Printers

COMPLIMENTS
OF
**BRIDGEWATER
ICE AND
COAL
CO.**

The United States Supreme Court states:

"Goodwill is the disposition of the customer to return to the place where he has been well treated!"

For 114 Years

We have specialized in the finest quality butter and fresh eggs at retail and wholesale and our institution trade includes the State Teachers College.

**H. A.
HOVEY & COMPANY**

32 Faneuil Hall Market
35 North Market Street

Just telephone CAP. 0930

Boston

Massachusetts

YEAR BOOKS . . .

must portray a lasting impression of worth and character.

To create such books . . . distinctively . . . readable,
conventionally modern and of high quality . . . necessi-
tates ingenious typography and skillful workmanship.

WARREN PRESS

160 Warren Street
Boston, Massachusetts

Printers of the "Alpha"

Isabel's Beauty Salon

Eugene and Realistic Permanents
and

All Branches of Beauty Work

Central Square

Bridgewater Massachusetts

Telephone 2281

Eastern Grain Company

Bridgewater Massachusetts

Distributors of WIRTHMORE Feeds

Use WIRTHMORE Feeds for best results

WIRTHMORE WIRTHMORE

Poultry Dairy and Stock
Feeds Feeds

To all members of the Teachers Col-
lege and those connected with it, we
use this space to thank you for your
patronage during the past year.

THE BOOTERY

Ralph W. Case
Proprietor

Bridgewater
Massachusetts

Bridgewater - - Radio Company

40 Central Sq. Bridgewater, Mass.

PROMPT SERVICE

Make your "Card Catalogue" alive with **Wilson-Way** Photos

WILSON-WAY SCHOOL PHOTOGRAPHY

Cambridge, Mass.

To the Graduating Class

Congratulations and best wishes for a successful future

CENTRAL SQUARE PHARMACY

THE REXALL STORE

Bridgewater, Massachusetts

COSTUMES

for

PLAYS

OPERAS

CARNIVALS

PAGEANTS

MASQUERADES

HAYDEN COSTUME COMPANY

786 Washington Street

Boston, Mass.

Hancock 4346

J. M. Vine, Prop.

HARRISON-SIMPSON COMPANY

Engravers and Printers

Manufacturers of

Diplomas, Dance Programs and Favors, Neway Albums, Cloth Photo Hinges,
Personal Directories

11 OTIS STREET

BOSTON, MASS.

ALFRED'S BEAUTY PARLOR

Permanent Waves

Haircutting

Marcelling

Shampooing

Finger Waves

Scalp Treatments

11 years Experience

Room 2

ALFRED SOUZA

Proprietor

Telephone 371

Bridgewater
Massachusetts

MICHAELS — STERN

\$25

\$35



JOHNSON-SWEENEY CO.

108 Main St.

Brockton, Mass.

COMPLIMENTS
OF

BART CASEY

Beginning second semester. School to 6 period day.

1st period 8:15 to 9:10

Chapel 9:15 to 9:30

2nd period 9:35 to 10:30

3rd period 10:35 to 11:30

4th period 11:35 to 12:25

Lunch

5th period 1:30 to 2:25

6th period 2:30 to 3:25

