

Dec-2001

Inside Front & Back Covers: Sumi Ink Paintings

Mary Dondero

Bridgewater State College, mdondero@bridgew.edu

Recommended Citation

Dondero, Mary (2001). Inside Front & Back Covers: Sumi Ink Paintings. *Bridgewater Review*, 20(2), inside front/back covers.
Available at: http://vc.bridgew.edu/br_rev/vol20/iss2/3

This item is available as part of Virtual Commons, the open-access institutional repository of Bridgewater State University, Bridgewater, Massachusetts.



I believe that one of the greatest functions art can serve for a community or an individual's life is the expression of Truth. For me the search for Truth has always been best revealed through an expressive style. I avoid "the thing" or the object, and attempt to reveal the life experience by showing the energy around or even inside "the thing." No matter the medium or subject (figurative or landscape), my goal is always the same, to find the sensual experience or an essence of life rather than the direct facts of a tactile world.

—Mary Dondero

Above,
Bluff
24" x 30"

Below,
Shore
30" x 42"

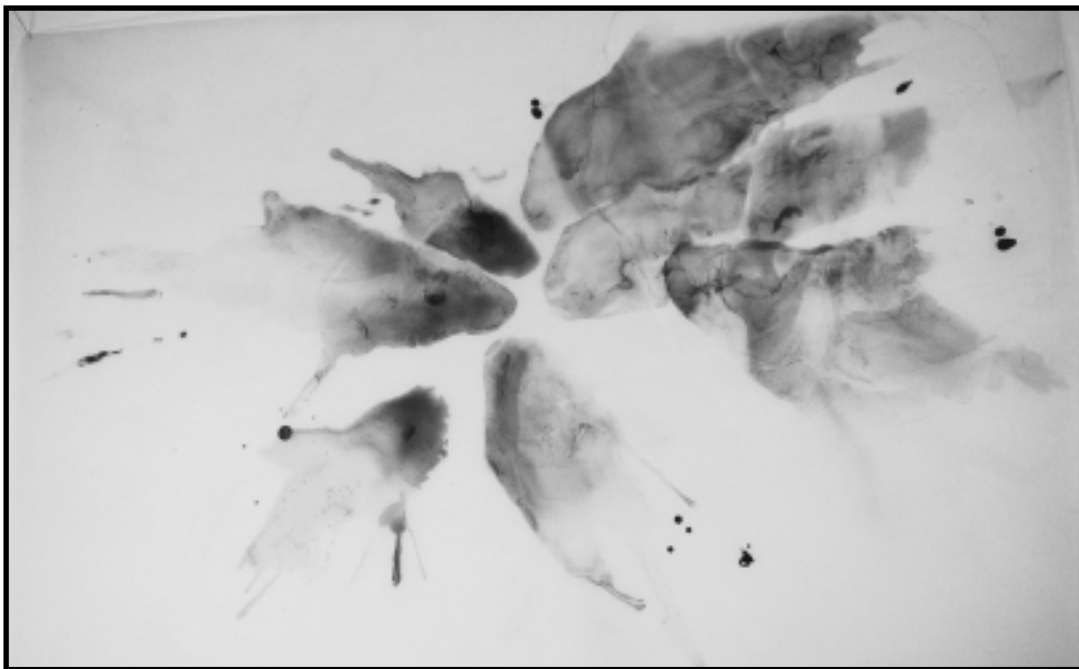

Above,
Carp
24" x 30"

Right,
Heralds of Spring
32" x 40"

