



Bridgewater State University

Virtual Commons - Bridgewater State University

Factbook

Institutional Research

1996

Selected Institutional Characteristics, Bridgewater State College, Academic Year, 1995-1996

Office of Institutional Research, Bridgewater State College

Follow this and additional works at: <https://vc.bridgew.edu/factbook>



Part of the [Educational Assessment, Evaluation, and Research Commons](#), and the [Higher Education Administration Commons](#)

Recommended Citation

Office of Institutional Research, Bridgewater State College (1996). Selected Institutional Characteristics, Bridgewater State College, Academic Year, 1995-1996. In *BSU Institutional Research and Assessment Factbooks*. Publication 15.

Available at: <https://vc.bridgew.edu/factbook/15>

This item is available as part of Virtual Commons, the open-access institutional repository of Bridgewater State University, Bridgewater, Massachusetts.

*SELECTED
INSTITUTIONAL
CHARACTERISTICS*

Bridgewater State College
Academic Year, 1995 - 1996



Office of Institutional Research



Bridgewater State College

OFFICE OF THE PRESIDENT
BOYDEN HALL
BRIDGEWATER STATE COLLEGE
BRIDGEWATER, MASSACHUSETTS 02325
(508) 697-1201
(508) 697-1707 FAX

September 1996

To the Reader:

I am pleased to present to you the fifth annual report of the Office of Institutional Research, *Selected Institutional Characteristics*.

This document is designed to provide a profile of the campus and its students, faculty, and staff. If you need additional information about Bridgewater State College that is not included in this report, please do not hesitate to contact the Office of Institutional Research.

I hope you will find this helpful and informative and, as always, I welcome your comments.

Sincerely,

A handwritten signature in black ink that reads "Adrian Tinsley". The signature is written in a cursive style with a large, looping flourish at the end of the name.

Adrian Tinsley
President

TABLE OF CONTENTS

		PAGE
ADMINISTRATION		
1	President's Division	1-3
2	Academic Affairs Division	4-7
3	Administration and Finance Division	8-9
4	Student Affairs Division	10-11
5	Institutional Advancement Division	12-13
ADMISSIONS DATA		
TABLE		
1	Profile of First-Time Freshmen, Fall 1991 - 1995	15
2	Profile of First-Time Freshmen, Fall 1991 - 1995 (Percentages)	16
3	Profile of Transfer Students, Fall 1991 - 1995	26
4	Profile of Transfer Students, Fall 1991 - 1995 (Percentages)	27
5	CIRP Selected Freshman Survey Summary (1992 - 1995)	28-42
FIGURE		
1	Admissions Yield Data, Fall 1995	17
2	SAT Math Comparison, Fall 1990 - 95	18
3	SAT Verbal Comparison, Fall 1990 - 95	19
4	Distribution of SAT Mathematics Scores, Fall 1995	20
5	Distribution of SAT Verbal Scores, Fall 1995	21
6	Average SAT Math Performance by Gender, Fall 1992 - 95	22
7	Average SAT Verbal Performance by Gender, Fall 1992 - 95	23
8	Average SAT Math Performance by Racial Category, Fall 1992 - 95	24
9	Average SAT Verbal Performance by Racial Category, Fall 1992 - 95	25
STUDENT ENROLLMENT		
FIGURE		
1	Total Enrollment, Fall 1988 - 1995	44
2	Headcount Student Enrollment by Level, Fall 1988 - 1995	45
3	Total Enrollment by Attendance Status, Fall 1988 - 1995	46
4	Total Enrollment by Attendance Status, Fall 1990 - Spring 1996	47
5	Headcount Enrollment by School, Fall 1995	48
6	Total Enrollment by Program Level and Status, Fall 1994 - 1995	49
7	Total Headcount Enrollment by Grade Level, Fall 1994-1995	50
8	Total Enrollment by Race, Fall 1988 - 1995	51
9	Total Enrollment by Race and Gender, Fall 1995	52
10	Total Enrollment by Race and Program Level, Fall 1995	53
11	Total Enrollment by Gender and Program Level, Fall 1995	54
12	Total Enrollment by Gender, Status, & Level, Fall 1995	55
13	Total Enrollment by Age, Fall 1988 - 1995	56
14	Average Age by Attendance Status, Fall 1995	57
15	Headcount Enrollment by Residence, Fall 1989 - 1995	58
16	Average Number Registered Courses by Level, Fall 1990 - 1995	59
17	Average Course Credit Load by Level, Fall 1990 - 1995	60

STUDENT ENROLLMENT (continued)**TABLE**

1	Headcount Enrollment by School, Class, & Gender Fall 1995	61
2	Total Enrollment by Status, Average Semester Courses and Credits, Fall 1994 - 1995	62
3	Total Majors Declared by Level, Fall 1989 - 1995	63-66
4	Total Enrollment by Department and Race, Fall 1995	67
5	Total Enrollment by Department and Gender, Fall 1995	68
6	Total Course Sections by Department and Level, Fall 1995	69
7	Total Course Sections by Department and Time of Day, Fall 1995	70
8	Total Course Sections by Department and Class Enrollment, Fall 1995	71
9	Total Course Sections by Department and Class Enrollment, Fall 1995 (Percentages)	72
10	Average Headcount and Student Credit Hours per Section by Department, Fall 1995	73
11	Total Student Credit Hours by Department, Fall 1990 - 1995	74
12	Total Student Credit Hours by Discipline, Fall 1990 - 1995	75
13	Average Headcount and Student Credit Hours per Section by Discipline, Fall 1995	76
14	Profile of Full-Time Equivalent (FTE) Students by Department & Level, Fall 1995	77

GRADUATION DATA**TABLE**

1	Profile of Degree Recipients by Program Level, Academic Year 1994 - 1995	79
2	Degrees/Certificates Awarded by Major/Concentration, Academic Year 1990 - 1995	80-82
3	Degrees/Certificates Awarded by Major/Concentration and Degree, Academic Year 1994 - 1995	83-86
4	Degree Recipients by Residence, Academic Year 1994 - 1995	87-91
5	Degree Recipients by Department and Gender, Academic Year 1994 - 1995	92
6	Degree Recipients by Department and Race, Academic Year 1994 - 1995	93
7	Cumulative GPA of Degree Recipients by Department and Program Level, Academic Year 1993 - 94	94
8	Cumulative GPA of Degree Recipients by Major and Program Level, Academic Year 1994 - 95	95-86
9	Cumulative GPA of Degree Recipients by Race and Program Level, Academic Year 1994 - 1995	97

FIGURE

1	Degrees Awarded by Gender and Program Level, Academic Year 1994 - 1995	98
---	--	----

RETENTION DATA**TABLE**

1	Retention and Graduation Rates for First-Time Freshmen, 1985 - 1994	100-101
2	Combined Percentage of Enrollment & Graduation, First-time Freshmen, 1985 - 1994	102
3	Retention and Graduation Rates for First-Time Minority Freshmen, 1985 - 1993	103-104
4	Combined Percentage of Enrollment & Graduation, First-time Minority Freshmen, 1985 - 1994	105
5	Retention and Graduation Rates for Transfer Students, 1989 - 1994	106-107
6	Combined Percentage of Enrollment & Graduation, Transfer Students, 1989 - 1994	108
7	Retention and Graduation Rates for Transfer Minority Students, 1989 - 1994	109-110
8	Combined Percentage of Enrollment & Graduation, Transfer Minority Students, 1989 - 1994	111

LIBRARY DATA**TABLE**

1	Total Periodicals Subscribed to & Average Cost Per Title by Department	117
2	Maxwell Library Book Acquisitions: Total Expenditures by Discipline & Year	118

FIGURE

1	Total Expenditures for Maxwell Library, Books and Serials by Year, 1989/90 - 1994/5	113
2	Maxwell Library Holdings by Type & Year, Number of Print Volumes, 1991/92-1994/95	114
3	Clement C. Marwell Library, Number of Print Volumes and Titles, 1991/92-1994/95	115
4	Clement C. Marwell Library, Amount Expended/Volumes Purchased, 1989/90-1994-95	116

FACULTY/STAFF DATA**TABLE**

1	Terminal Degree Status of Full-time Faculty by Department, Fall 1995	127
2	Full-time Faculty by Age Category & Department, Fall 1995	128
3	Profile of Full-time Faculty by Department, Fall 1995	129
4	Profile of Full-time Equivalent (FTE) Faculty by Department, Fall 1995	130

FACULTY/STAFF DATA (continued)**FIGURE**

1	Full-time Employees, Fall 1995	120
2	Average Full-time Faculty Salary by Rank, Fall 1995	121
3	Full-time Faculty by Rank & Gender, Fall 1995	122
4	Full-time Faculty With Terminal Degree by Gender, Fall 1995	123
5	Average Full-time Faculty Salary by Rank & Gender, Fall 1995	124
6	Full-time Tenured Faculty by Gender, Fall 1995	125
7	Full-time Faculty with Terminal degree by Rank, Fall 1995	126

FINANCIAL DATA**TABLE**

1	Unadjusted Revenues and Expenditures, Fiscal Year 1996	132
2	Financial Aid Program Profile, Academic Years 1994/95 - 1995/96	137

FIGURE

1	Unadjusted Revenues, FY 1996	133
2	Unadjusted Expenditures, FY 1996	134
3	% Increase (from prior year) of Full-time Undergraduate Tuition & Fees by Year	135
4	Full-time Undergraduate Tuition & Fees per Term, Fall 1988 - Fall 1996	136
5	Financial Aid - Average Award Per Student by Award Type, AY 1994/95 - 1995-96	138
6	Financial Aid - Numbers of Student Receiving Awards by Award Type (Percentage) AY 94/95 - 95/96	139
7	Financial Aid - Percent of Funds Awarded by Award Type, AY 1994/95 - 1995/96	140

FACILITIES DATA**TABLE**

1	Building Inventory, Spring 1996	142
2	Principal Location of Departmental Offices and Area Occupied, Spring 1996	143-144
3	Administrative Space Utilization by Division, Spring 1996	145

FIGURE

1	Space Utilization by Function, Spring 1996	146
2	Faculty Office Utilization by Building, Spring 1996	147
3	Distribution of Major Buildings by Age, Spring 1996	148
4	Space Utilization by Major Building, Spring 1996	149

GLOSSARY

150-153

ADMINISTRATION

August, 1996

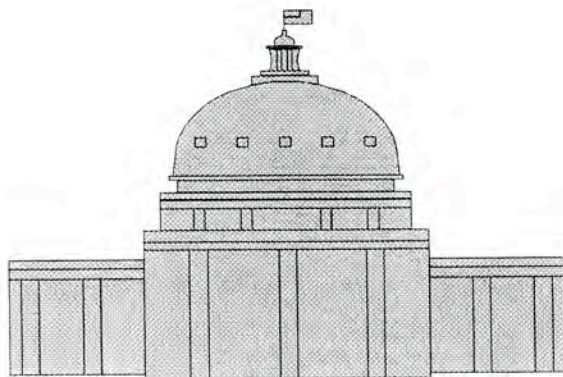

Office of Institutional Research

ACADEMIC YEAR, 1996 - 1997

BOARD OF TRUSTEES

Eugene J. Durgin, Jr., Chairman
Louis M. Ricciardi, Secretary
David B. Perkins, Jr.
Richard P. Lombardi
Paul E. Means

Frederick W. Clark, Jr., Vice Chairman
Charles C. Forman, Ph.D.
Gail M. Leftwich
Judith Block McLaughlin
Matthew C. Striggles

PRESIDENT

Adrian Tinsley

ASSISTANT TO THE PRESIDENT

Pamela Parsons

ASSISTANT TO THE PRESIDENT
AFFIRMATIVE ACTION AND MINORITY AFFAIRS

Dolores AuCoin (Acting)

ASSISTANT TO THE PRESIDENT
EXTERNAL AFFAIRS

Anita Flanagan

PROVOST AND VICE PRESIDENT FOR ACADEMIC AFFAIRS

Ann Lydecker

VICE PRESIDENT FOR ADMINISTRATION AND FINANCE

Dana Mohler-Faria

VICE PRESIDENT FOR STUDENT AFFAIRS

Lynette Willett

VICE PRESIDENT FOR INSTITUTIONAL ADVANCEMENT

Richard Cost

Bridgewater State College Table of Organization

8/96

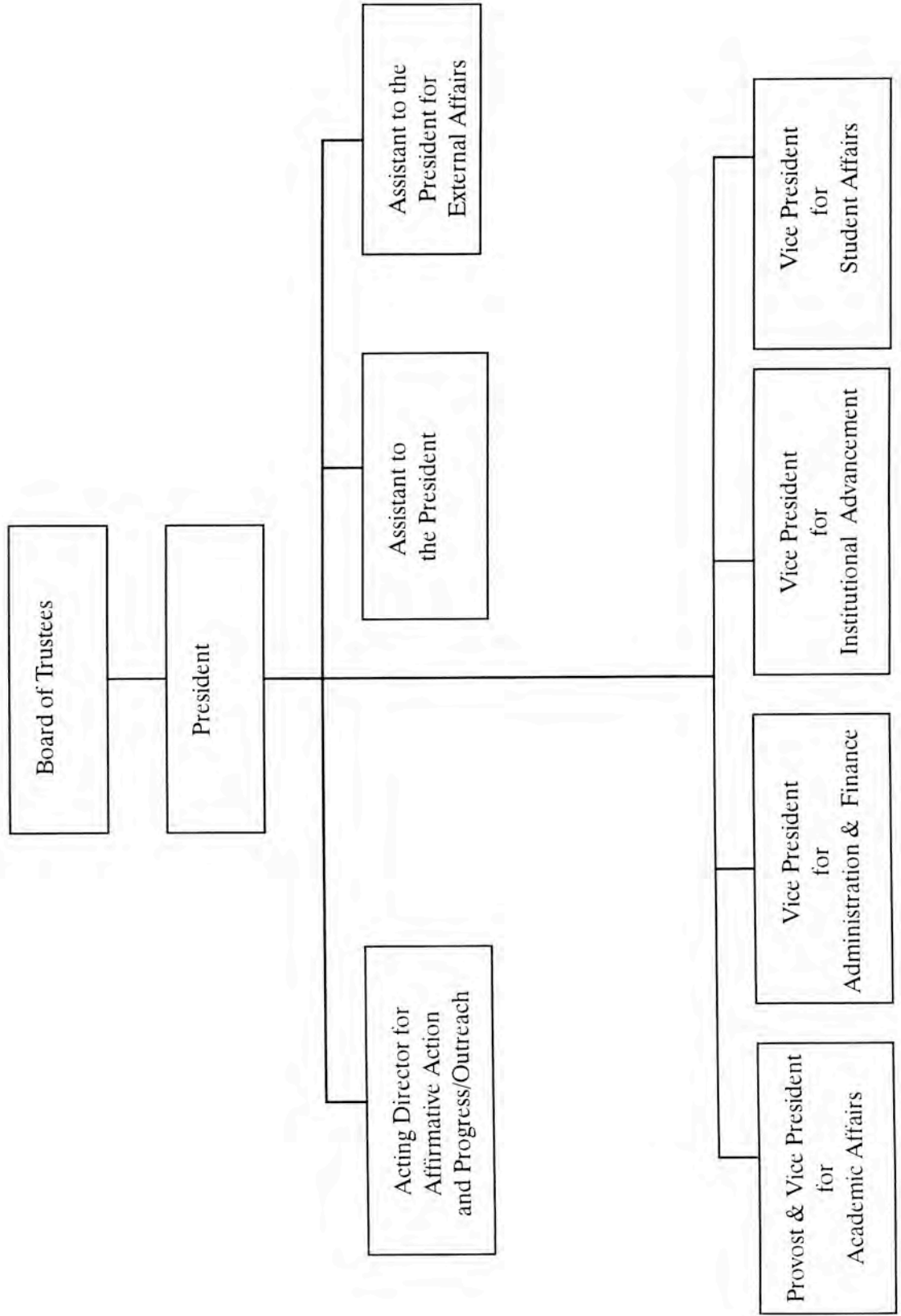

PRESIDENT'S DIVISION
(8/96)

BOARD OF TRUSTEES

Board Members

PRESIDENT

Adrian Tinsley

ACTING DIRECTOR FOR AFFIRMATIVE ACTION
AND PROGRESS/OUTREACH

Dolores AuCoin

ASSISTANT TO THE PRESIDENT

Pamela Parsons

ASSISTANT TO THE PRESIDENT
FOR EXTERNAL AFFAIRS

Anita Flanagan

PROVOST AND VICE PRESIDENT
FOR ACADEMIC AFFAIRS

Ann Lydecker

VICE PRESIDENT FOR ADMINISTRATION
AND FINANCE

Dana Mohler-Faria

VICE PRESIDENT FOR INSTITUTIONAL
ADVANCEMENT

Richard Cost

VICE PRESIDENT FOR STUDENT AFFAIRS

Lynette Willett

Academic Affairs Division

8/96

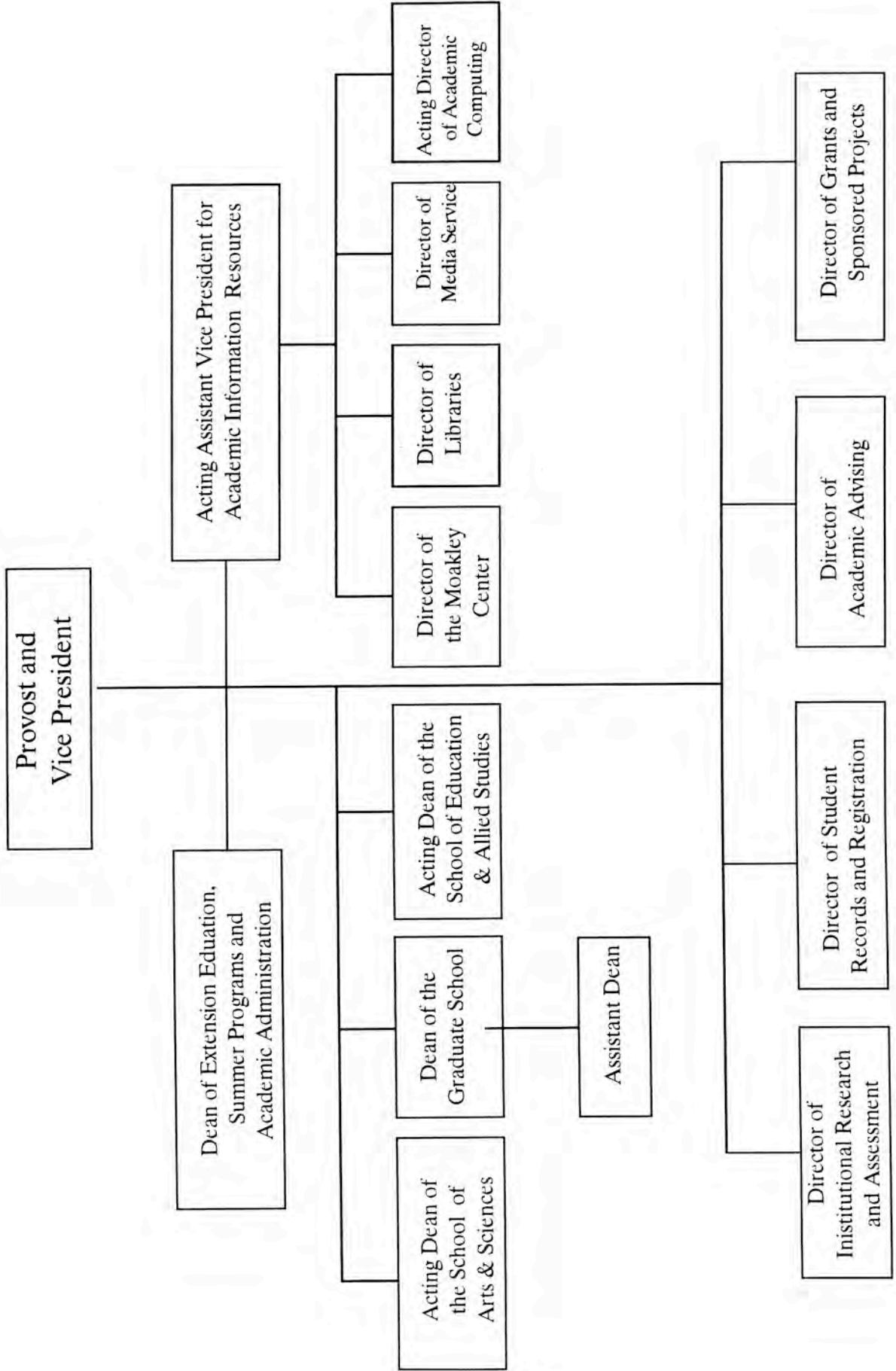

ACADEMIC AFFAIRS DIVISION
(8/96)

PROVOST AND VICE PRESIDENT	Ann Lydecker
DEAN OF EXTENSION EDUCATION, SUMMER PROGRAMS & ACADEMIC ADMINISTRATION	Henry Fanning
ACTING ASSISTANT VICE PRESIDENT FOR ACADEMIC INFORMATION RESOURCES	David Carlson
ACTING DEAN OF THE SCHOOL OF ARTS & SCIENCES	Arthur Dirks
ACTING DEAN OF THE SCHOOL OF EDUCATION & ALLIED STUDIES	Joanne Newcombe
DEAN OF THE GRADUATE SCHOOL	Marilyn Barry
ASSISTANT DEAN OF THE GRADUATE SCHOOL	Paul Wright
DIRECTOR OF THE MOAKLEY CENTER	Mary Fuller
DIRECTOR OF LIBRARIES	David Carlson
DIRECTOR OF MEDIA SERVICE	Glenn Cook
ACTING DIRECTOR OF ACADEMIC COMPUTING	William Singleton
DIRECTOR OF INSTITUTIONAL RESEARCH AND ASSESSMENT	Patricia O'Brien
DIRECTOR OF STUDENT RECORDS AND REGISTRATION	Steven Seligman
DIRECTOR OF ACADEMIC ADVISING	Thomas Walsh
DIRECTOR OF GRANTS AND SPONSORED PROJECTS	(Vacant)

ACADEMIC DEPARTMENT CHAIRPERSONS
(8/96)

SCHOOL OF ARTS AND SCIENCES

ART	John Heller
BIOLOGICAL SCIENCES	John Jahoda
CHEMICAL SCIENCES	Vahe Marganian
COMMUNICATION STUDIES & THEATRE ARTS	Nancy Street
EARTH SCIENCES & GEOGRAPHY	Reed Stewart
ECONOMICS	Anthony Cicerone
ENGLISH	Iain Crawford
FOREIGN LANGUAGES	Robert Arruda (Acting)
HISTORY	Gerald Doiron
MANAGEMENT SCIENCE & AVIATION SCIENCE	Saul Auslander
MATHEMATICS & COMPUTER SCIENCE	Gail Price
MUSIC	David Garcia
PHILOSOPHY	Steven Sanders
PHYSICS	George Weygand
POLITICAL SCIENCE	Michael Kryzanek
PSYCHOLOGY	Ruth Hannon
SOCIAL WORK	Rebecca Leavitt
SOCIOLOGY & ANTHROPOLOGY	Walter Carroll

ACADEMIC DEPARTMENT CHAIRPERSONS
8/96

SCHOOL OF EDUCATION & ALLIED STUDIES

ACTING PRINCIPAL,
BURNELL LABORATORY SCHOOL

Marsha Glynn

ELEMENTARY & EARLY
CHILDHOOD EDUCATION

John Marvelle

SECONDARY EDUCATION &
PROFESSIONAL PROGRAMS

Fran Zilonis

MOVEMENT ARTS, HEALTH PROMOTION
& LEISURE STUDIES

Mary Lou Thornburg

SPECIAL EDUCATION

Lisa Battaglino

Administration & Finance Division

8/96

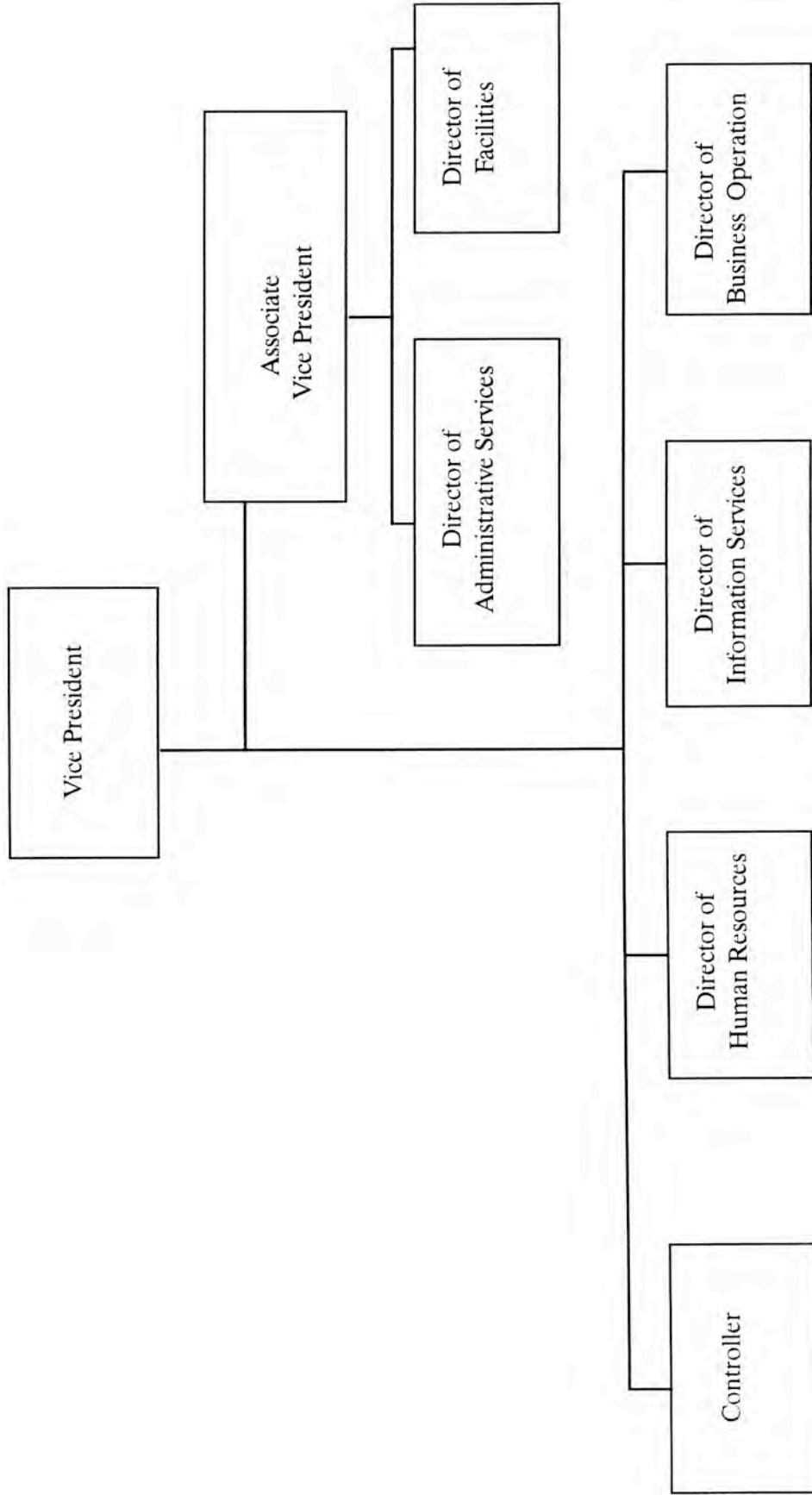

ADMINISTRATION AND FINANCE DIVISION
(8/96)

VICE PRESIDENT

Dana Mohler-Faria

ASSOCIATE VICE PRESIDENT

Miguel Gomes

DIRECTOR OF BUSINESS OPERATIONS

John Budron

DIRECTOR OF FACILITIES

Denis Maguy

DIRECTOR OF ADMINISTRATIVE SERVICES

David Morwick

CONTROLLER

Kim Doughty

DIRECTOR OF HUMAN RESOURCES

Nancy Ferguson

DIRECTOR OF INFORMATION SERVICES

Richard Fontaine

Student Affairs Division

8/96

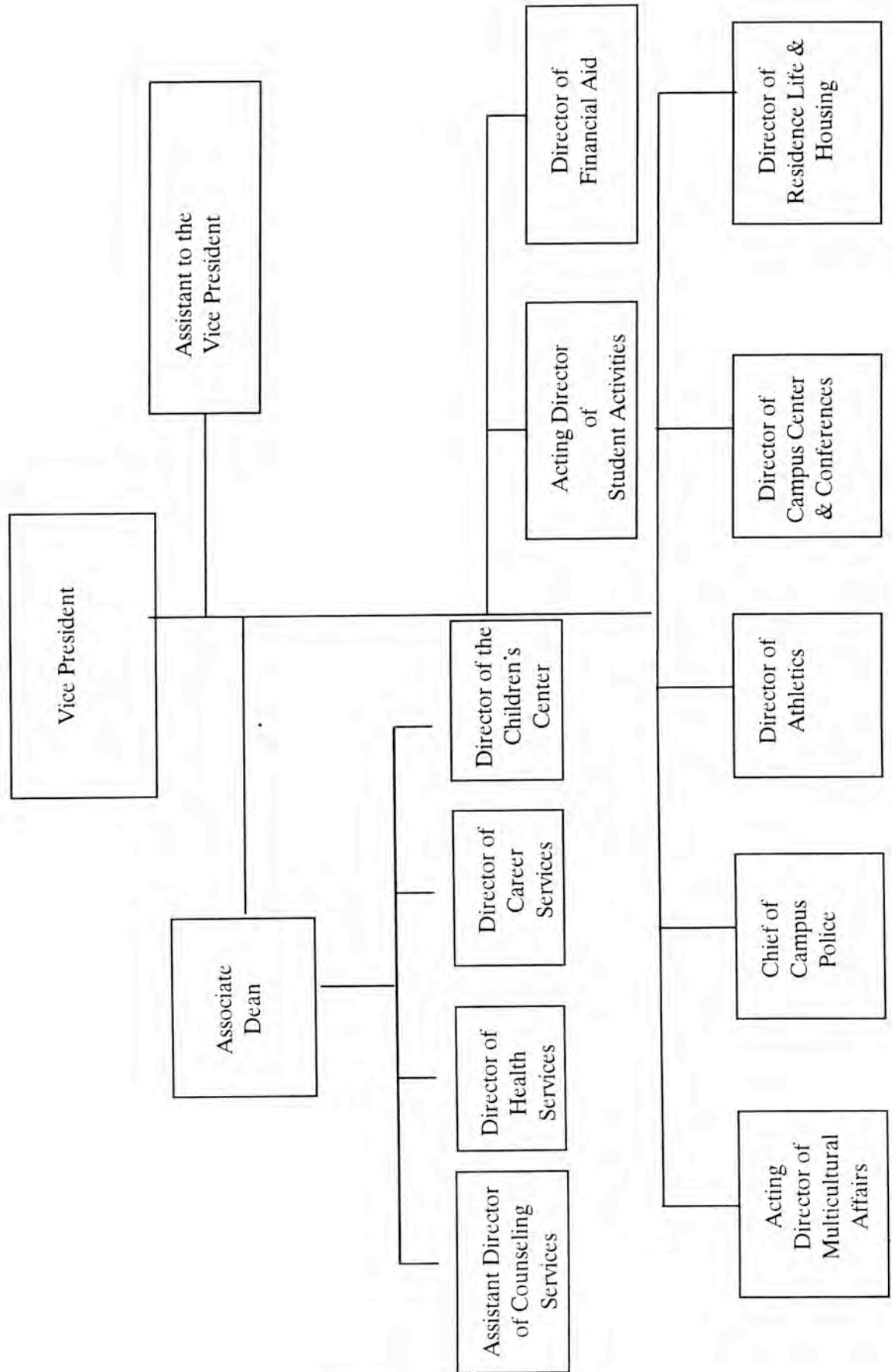

STUDENT AFFAIRS DIVISION
(8/96)

VICE PRESIDENT	Lynette Willett
ASSOCIATE DEAN OF STUDENT AFFAIRS	Martha Jones
ASSISTANT TO THE VICE PRESIDENT	Gerard Stenerson
DIRECTOR OF HEALTH SERVICES	Janice Murphy
DIRECTOR OF CAREER SERVICES	Brian Salvaggio
DIRECTOR OF THE CHILDREN'S CENTER	Nancy Clark
ACTING DIRECTOR OF STUDENT ACTIVITIES	Carolyn Carey
DIRECTOR OF FINANCIAL AID	Doreen Rose
CHIEF OF THE CAMPUS POLICE	David Tillinghast
DIRECTOR OF ATHLETICS	John Harper
DIRECTOR OF THE CAMPUS CENTER & CONFERENCES	Catherine Holbrook
DIRECTOR OF RESIDENCE LIFE & HOUSING	Anthony Esposito
ASSISTANT DIRECTOR OF COUNSELING SERVICES	Grace Seibert-Larke
ACTING DIRECTOR OF MULTICULTURAL AFFAIRS	Karen Johnson

Institutional Advancement

8/96

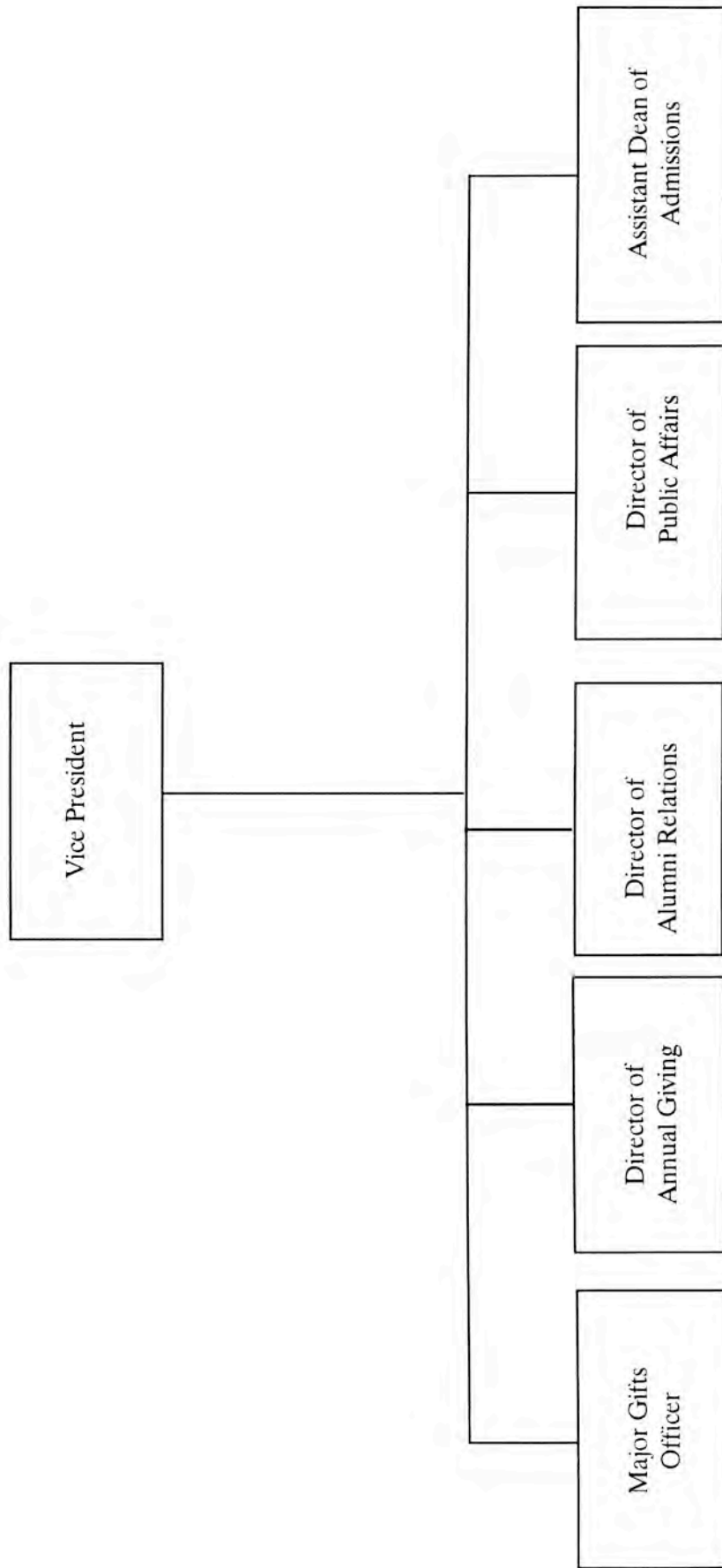

INSTITUTIONAL ADVANCEMENT DIVISION
(8/96)

VICE PRESIDENT

Richard Cost

DIRECTOR OF ANNUAL GIVING

Karen Cooper

MAJOR GIFTS OFFICER

(Vacant)

DIRECTOR OF ALUMNI RELATIONS

Mary Tiernan

DIRECTOR OF PUBLIC AFFAIRS

Marie Murphy

ASSISTANT DEAN OF ADMISSIONS

James Plotner

ADMISSIONS DATA



Office of Institutional Research

PROFILE OF FIRST-TIME FRESHMEN

FALL 1991 - 1995

BRIDGEWATER STATE COLLEGE

	APPLIED										ACCEPTED										ENROLLED									
	Fall '91	Fall '92	Fall '93	Fall '94	Fall '95	Fall '91	Fall '92	Fall '93	Fall '94	Fall '95	Fall '91	Fall '92	Fall '93	Fall '94	Fall '95	Fall '91	Fall '92	Fall '93	Fall '94	Fall '95	Fall '91	Fall '92	Fall '93	Fall '94	Fall '95					
RACE	11	8	15	17	16	5	6	12	14	11	11	6	12	14	11	2	2	3	3	3	2	2	3	3	3					
Native American	76	90	87	82	87	48	69	75	70	68	116	116	158	153	170	30	34	34	34	34	15	18	20	20	22					
Asian	160	172	205	227	221	105	116	158	153	170	49	49	70	79	95	7	11	14	14	17	7	11	14	17	25					
Black	70	66	91	120	122	43	2933	2895	2969	2941	2933	2895	2969	2941	2941	926	879	943	926	950	879	943	943	926	950					
Hispanic	4422	4229	4330	4012	4255	3040	138	130	147	176	138	130	147	176	176	19	43	27	39	52	19	43	27	39	52					
White	96	205	187	216	237	57	1373	1369	1395	1415	1373	1369	1395	1415	1415	418	404	464	442	478	418	404	464	442	478					
Unknown	2025	2092	2129	1959	2084	1300	1938	1971	2037	2046	1938	1971	2037	2046	2046	581	583	600	621	637	581	583	600	621	637					
GENDER	25	36	397	362	388	19	27	284	282	290	27	284	282	290	290	8	9	99	92	83	8	9	99	92	83					
<18	3698	3596	3668	3433	3564	2664	2597	2599	2632	2599	2597	2599	2632	2599	2599	780	746	806	781	799	780	746	806	781	799					
18	846	843	639	648	709	454	522	339	396	411	522	339	396	411	411	138	149	101	133	160	138	149	101	133	160					
19	104	117	69	79	108	56	59	28	36	52	59	28	36	52	52	22	28	10	14	24	22	28	10	14	24					
20	120	134	111	127	141	74	78	67	68	88	78	67	68	88	88	37	41	37	36	40	37	41	37	36	40					
21-30	30	23	24	18	23	23	13	18	14	18	13	18	14	18	18	12	6	9	7	8	12	6	9	7	8					
31+	12	21	7	7	5	8	15	5	4	3	15	5	5	4	3	0	8	2	0	1	0	8	2	0	1					
Unknown	4438	4373	4510	4211	4529	3054	3046	3064	3099	3163	3046	3064	3099	3163	3163	943	923	1011	1001	1062	943	923	1011	1001	1062					
STATE	243	235	250	269	229	161	167	172	198	173	167	172	198	173	173	42	43	37	38	27	42	43	37	38	27					
Massachusetts	127	137	139	161	136	67	84	92	110	95	84	92	110	95	95	12	15	14	10	11	12	15	14	10	11					
Other New England	27	21	14	33	44	16	12	10	25	30	12	10	25	30	30	2	6	2	14	15	2	6	2	14	15					
Other US	0	4	2	0	0	0	2	2	0	0	2	2	2	0	0	0	0	0	0	0	0	0	0	0	0					
Foreign	2	5	13	13	14	2	3	11	10	9	3	11	10	10	9	1	1	2	7	6	1	1	2	7	6					
Unknown	4833	4765	4902	4660	4923	3296	3308	3329	3421	3452	3308	3329	3421	3452	3452	998	986	1062	1055	1109	998	986	1062	1055	1109					
PRIOR DEGREE	0	0	0	1	1	0	0	0	1	0	0	0	0	1	0	0	0	0	1	0	0	0	0	1	0					
GED	4835	4770	4915	4674	4938	3298	3311	3340	3432	3461	3311	3340	3432	3461	3461	999	987	1064	1063	1115	999	987	1064	1063	1115					
HS Diploma																														
Unknown/Others																														
TOTAL																														
% Change (from prior year)																														

Source: RPEDS Files
Office of Institutional Research

PROFILE OF FIRST-TIME FRESHMEN

FALL 1991-1995

BRIDGEWATER STATE COLLEGE

	SELECTIVITY					ATTRACTIVENESS					YIELD				
	%Applied/Accepted					%Accepted/Enrolled					%Applied/Enrolled				
	Fall '91	Fall '92	Fall '93	Fall '94	Fall '95	Fall '91	Fall '92	Fall '93	Fall '94	Fall '95	Fall '91	Fall '92	Fall '93	Fall '94	Fall '95
RACE															
Native American	45%	75%	80%	82%	69%	40%	33%	25%	43%	27%	18%	25%	20%	35%	19%
Asian	63%	77%	86%	85%	78%	31%	26%	27%	40%	32%	20%	20%	23%	34%	25%
Black	66%	67%	77%	67%	77%	29%	29%	36%	31%	37%	19%	20%	28%	21%	29%
Hispanic	61%	74%	77%	66%	78%	16%	22%	20%	22%	26%	10%	17%	15%	14%	20%
White	69%	69%	67%	74%	69%	30%	30%	33%	31%	32%	21%	21%	22%	23%	22%
Unknown	59%	67%	70%	68%	74%	33%	31%	21%	27%	30%	20%	21%	14%	18%	22%
GENDER															
Male	64%	66%	64%	71%	68%	32%	29%	34%	32%	34%	21%	19%	22%	23%	23%
Female	71%	72%	71%	75%	72%	29%	30%	30%	30%	31%	21%	22%	22%	23%	22%
AGE															
<18	76%	75%	72%	78%	75%	42%	33%	35%	33%	29%	32%	25%	25%	25%	21%
18	72%	72%	71%	77%	73%	29%	29%	31%	30%	31%	21%	21%	22%	23%	22%
19	54%	62%	53%	61%	58%	30%	29%	30%	34%	39%	16%	18%	16%	21%	23%
20	54%	50%	41%	46%	48%	39%	47%	36%	39%	46%	21%	24%	14%	18%	22%
21-30	62%	58%	60%	54%	62%	50%	53%	55%	53%	45%	31%	31%	33%	28%	28%
31+	77%	57%	75%	78%	78%	52%	46%	50%	50%	44%	40%	26%	38%	39%	35%
Unknown	67%	71%	71%	57%	60%	0%	53%	40%	0%	33%	0%	38%	29%	0%	20%
STATE															
Massachusetts	69%	70%	68%	74%	70%	31%	30%	33%	32%	34%	21%	21%	22%	24%	23%
Other New England	66%	71%	69%	74%	76%	26%	26%	22%	19%	16%	17%	18%	15%	14%	12%
Other US	53%	61%	66%	68%	70%	18%	18%	15%	9%	12%	9%	11%	10%	6%	8%
Foreign	59%	57%	71%	76%	68%	13%	50%	20%	56%	50%	7%	29%	14%	42%	34%
Unknown	NA	50%	100%	NA	NA	NA	0%	0%	NA	NA	NA	0%	0%	NA	NA
PRIOR DEGREE															
GED	100%	60%	85%	77%	64%	50%	33%	18%	70%	67%	50%	20%	15%	54%	43%
HS Diploma	68%	69%	68%	73%	70%	30%	30%	32%	31%	32%	21%	21%	22%	23%	23%
TOTAL	68%	69%	68%	73%	70%	30%	30%	32%	31%	32%	21%	21%	22%	23%	23%

Source: RPEDS Files
Office of Institutional Research

Admissions Yield Data

Fall 1995

Bridgewater State College

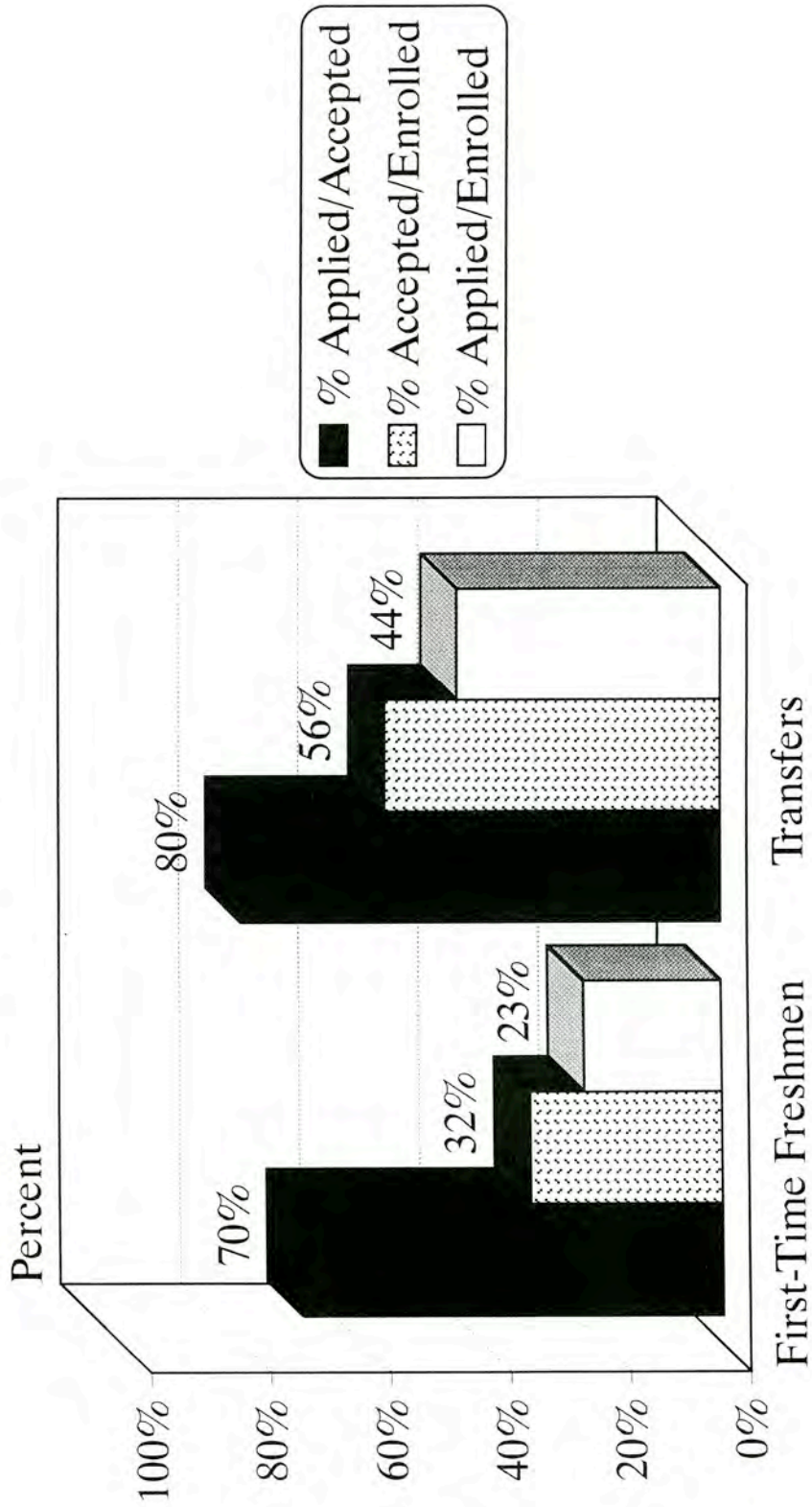

Source: RPEDS Files
Office of Institutional Research

SAT Math Comparison

Fall 1990 - 1995
Bridgewater State College

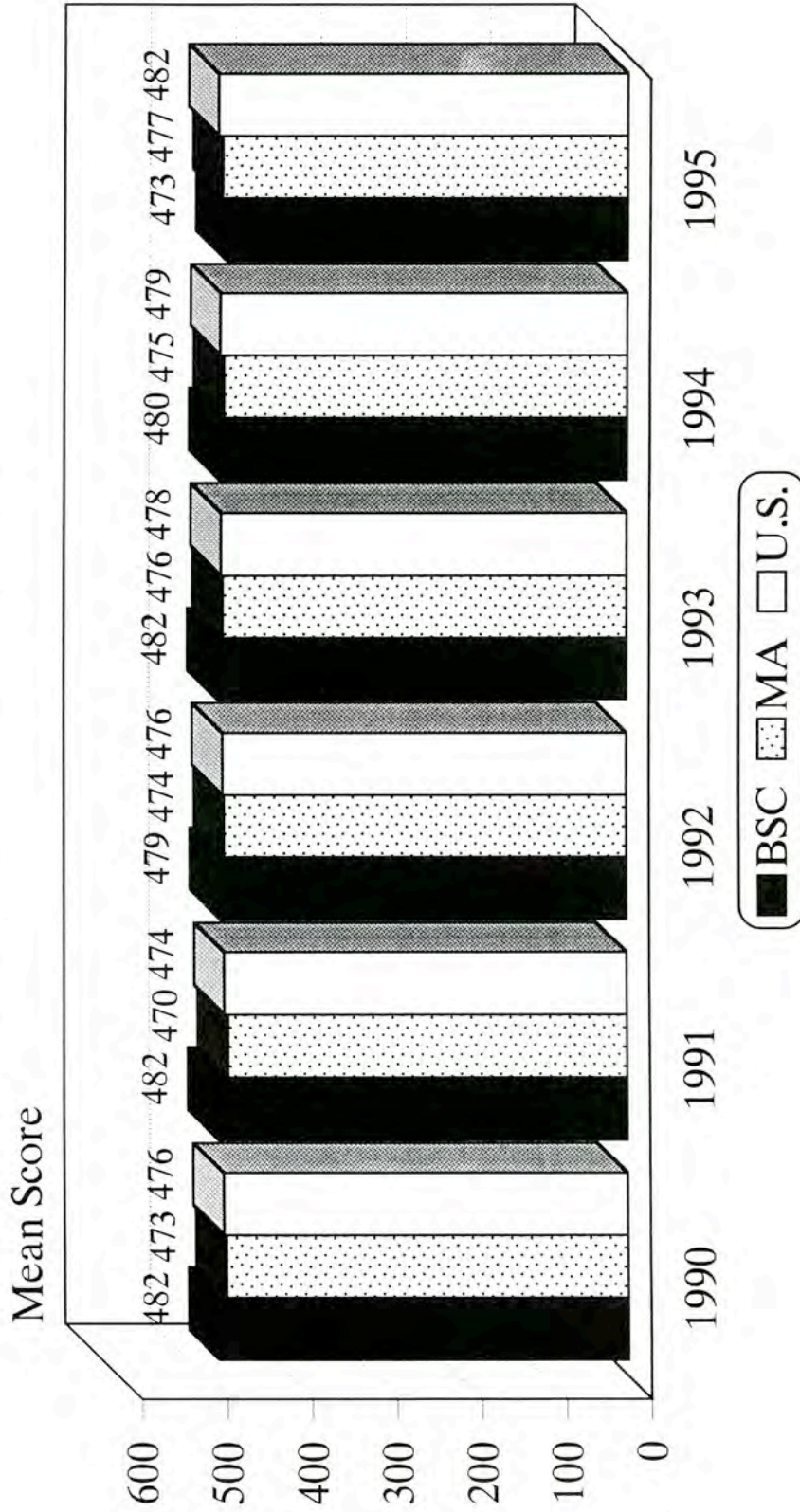

Source: RPEDS Files
Office of Institutional Research

SAT Verbal Comparison

Fall 1990 - 1995
Bridgewater State College

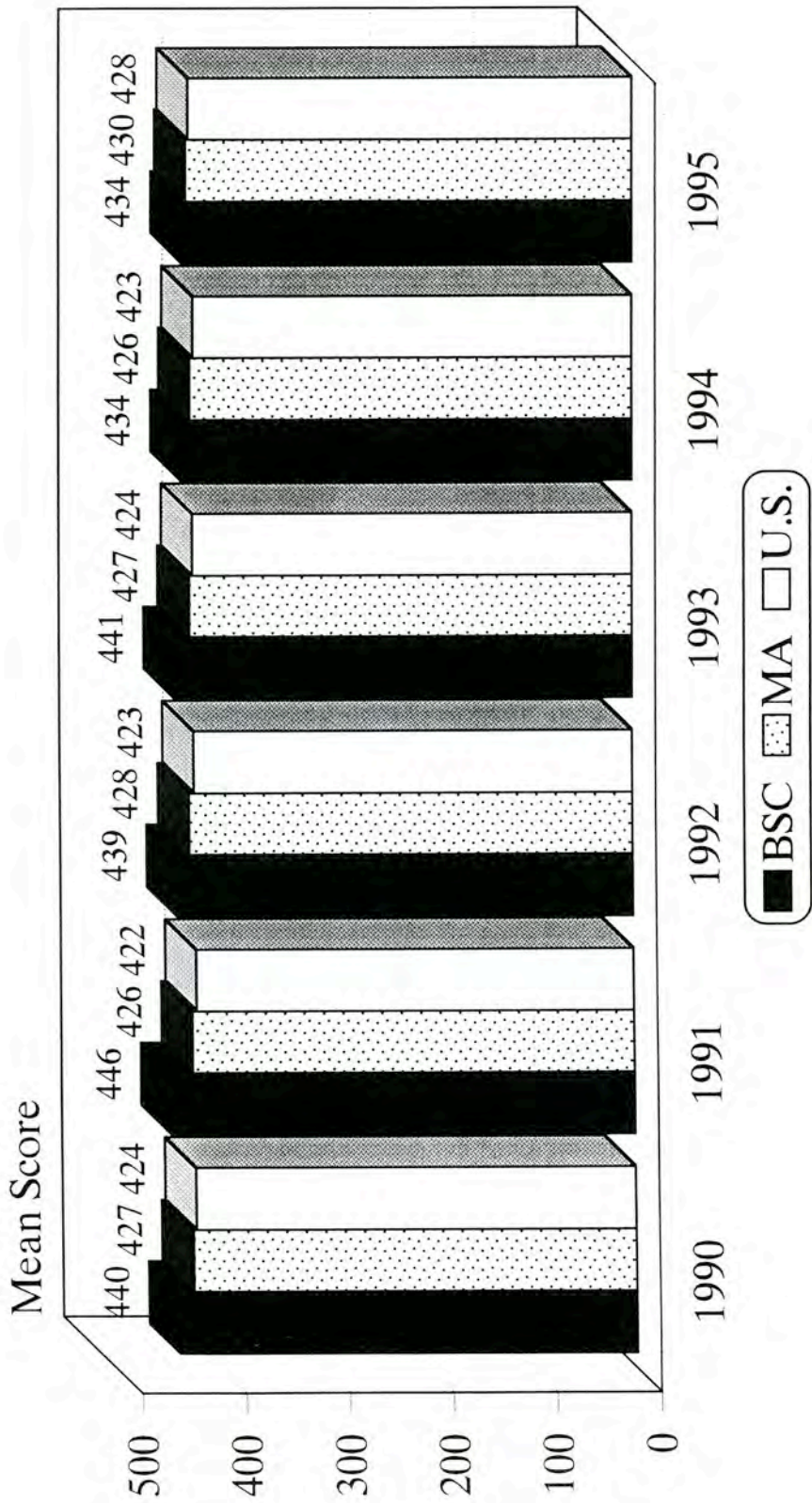

Source: RPEDS Files
Office of Institutional Research

Distribution of SAT Math Scores

Fall 1995

Bridgewater State College

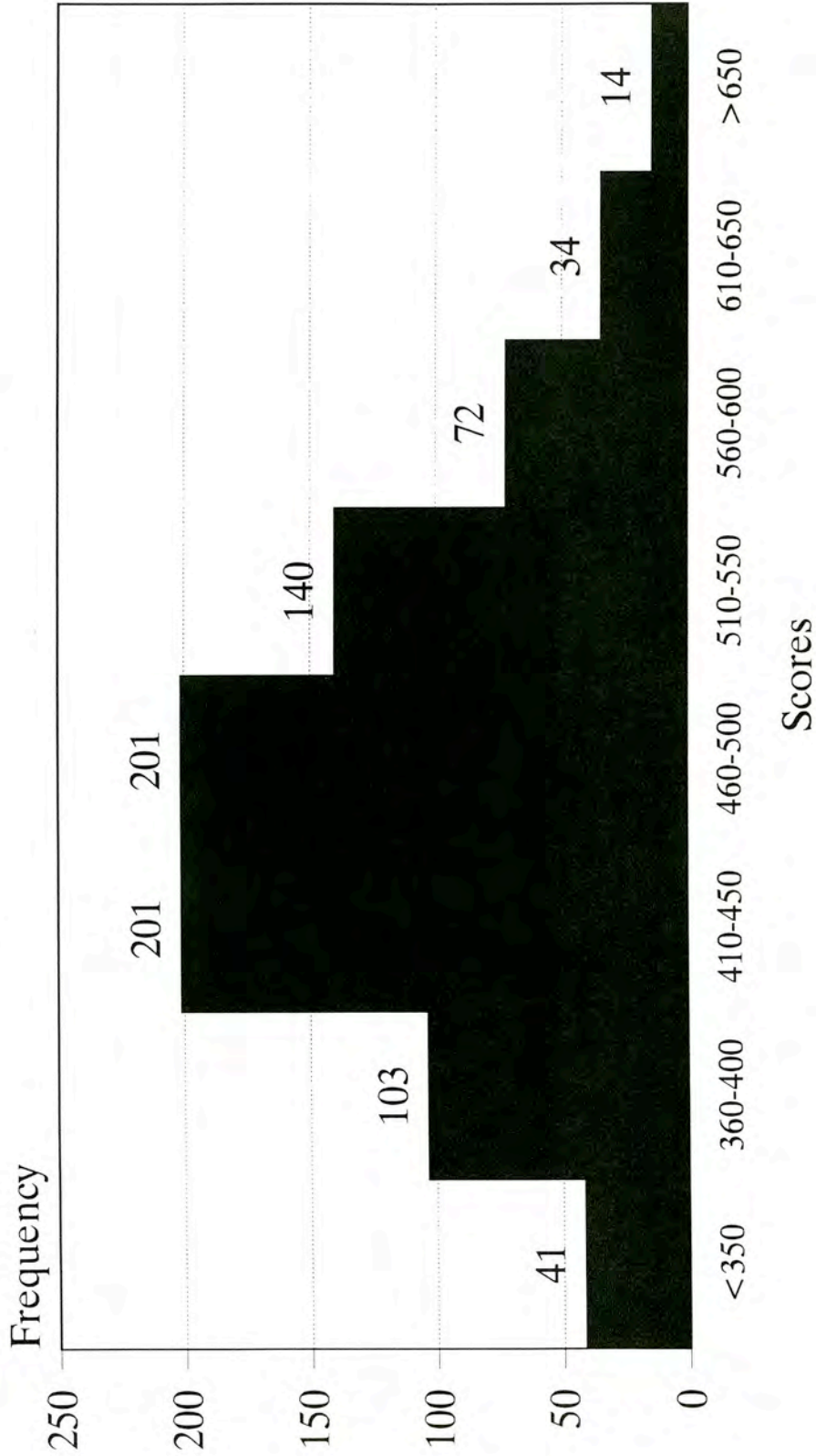

Source: RPEDS Files
Office of Institutional Research

Average = 473

Distribution of SAT Verbal Scores

Fall 1995

Bridgewater State College

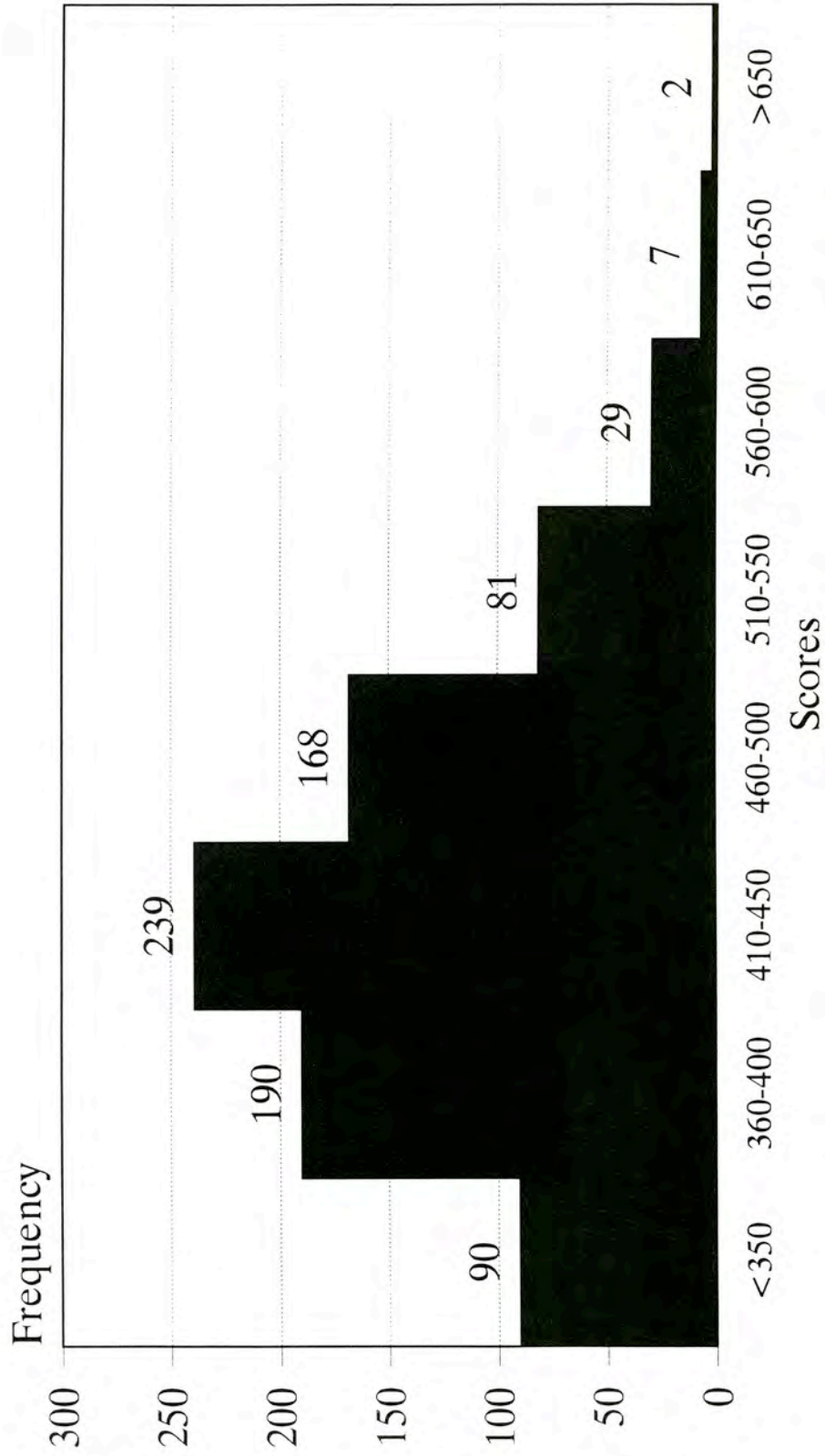

Source: RPEDS Files
Office of Institutional Research

Average = 434

Average SAT Math Performance by Gender

Fall 1992 - 1995
Bridgewater State College

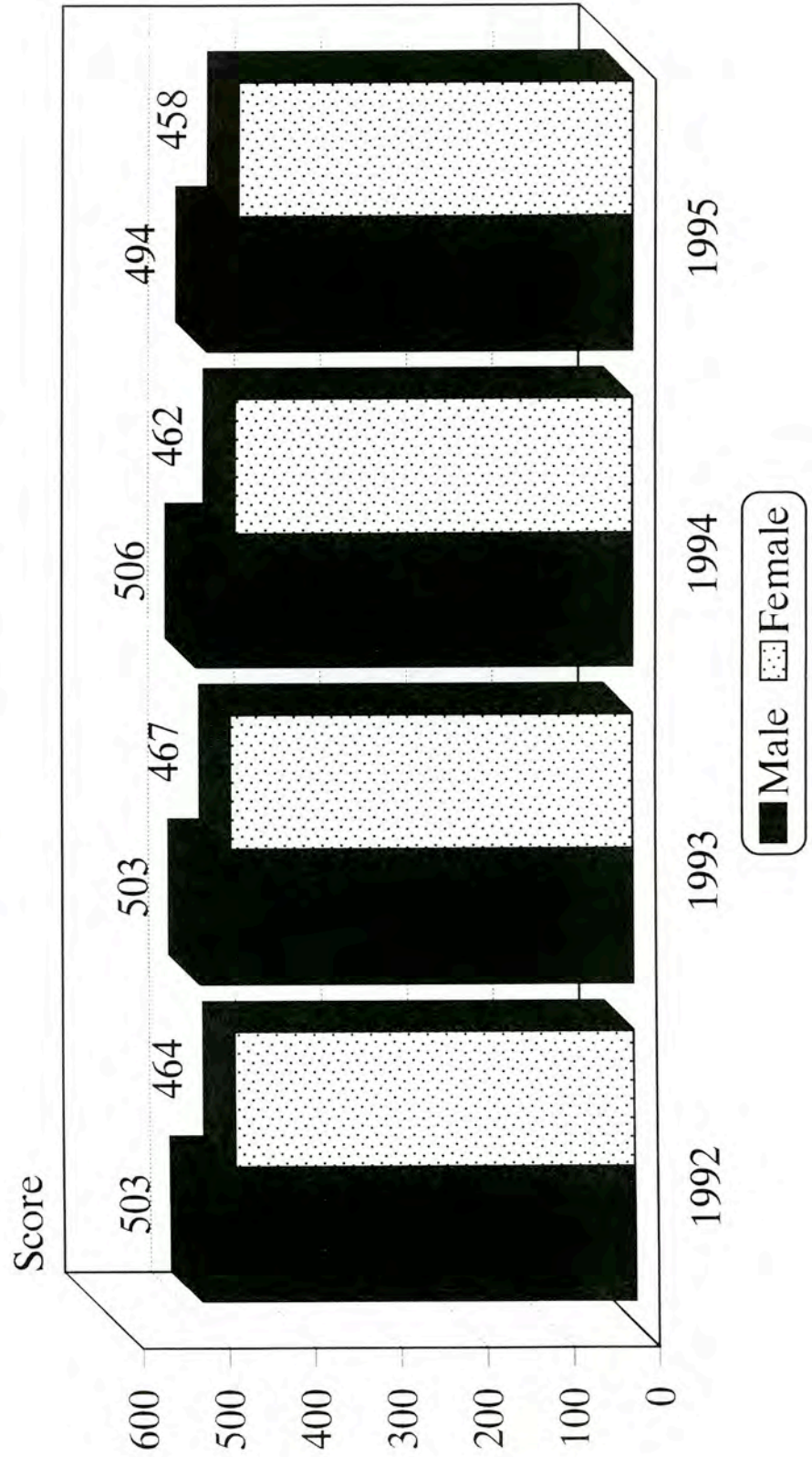

Source: RPEDS Files
Office of Institutional Research

Average SAT Verbal Performance by Gender

Fall 1992 - 1995
Bridgewater State College

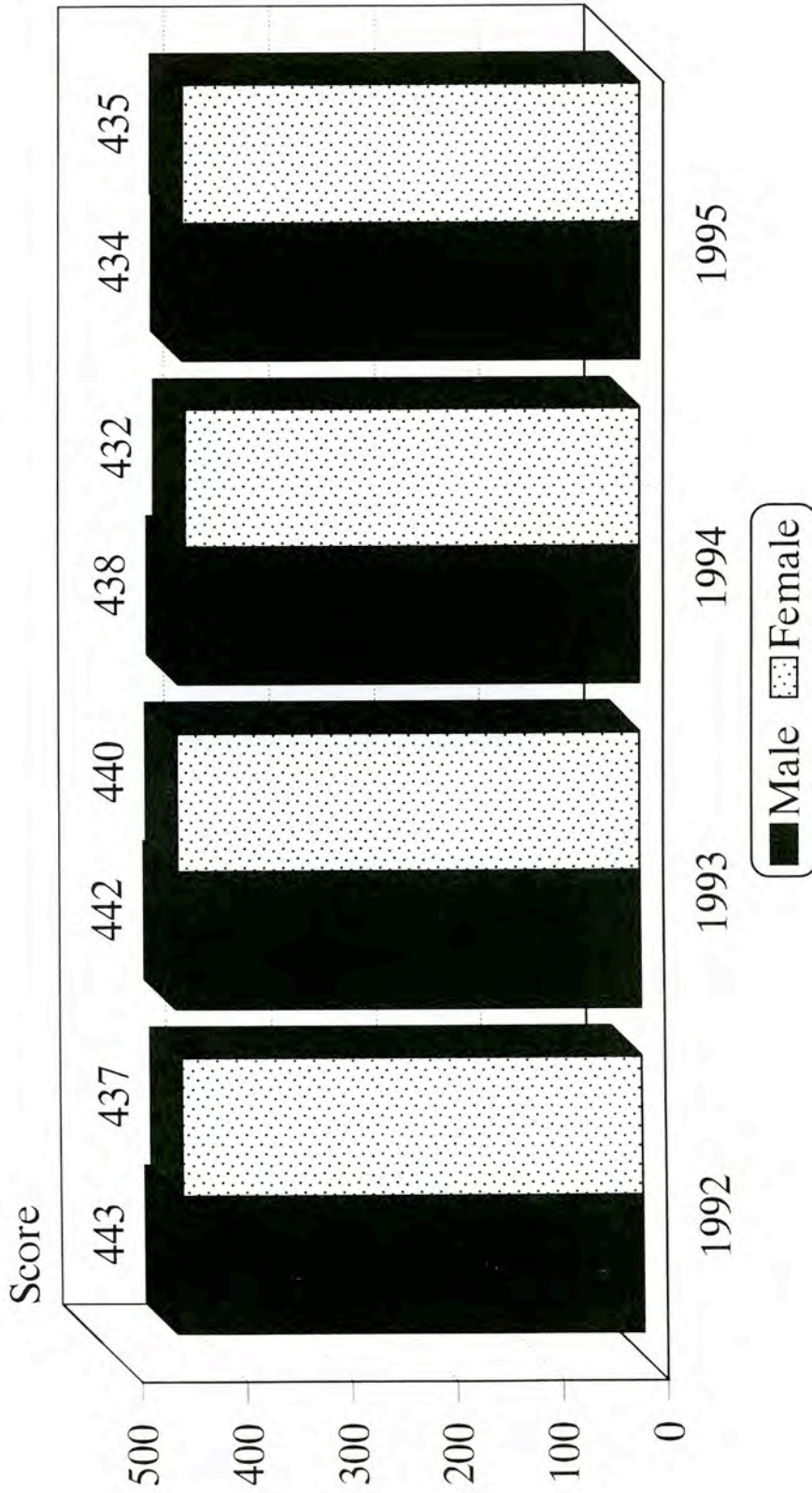

Source: RPEDS Files
Office of Institutional Research

Average SAT Math Performance by Racial Category

Fall 1992 - 1995
Bridgewater State College

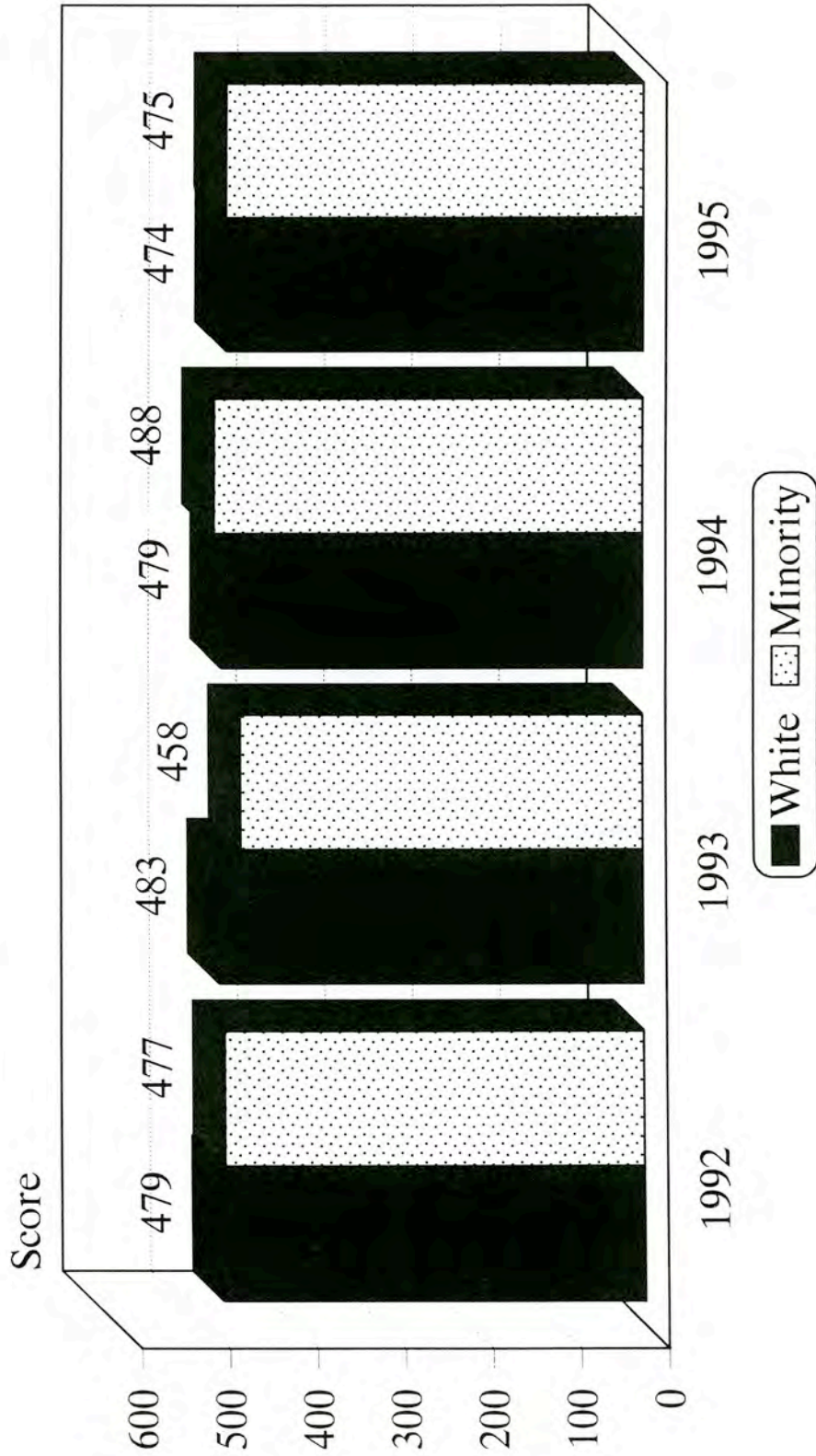

Source: RPEDS Files
Office of Institutional Research

Average SAT Verbal Performance by Racial Category

Fall 1992 - 1995

Bridgewater State College

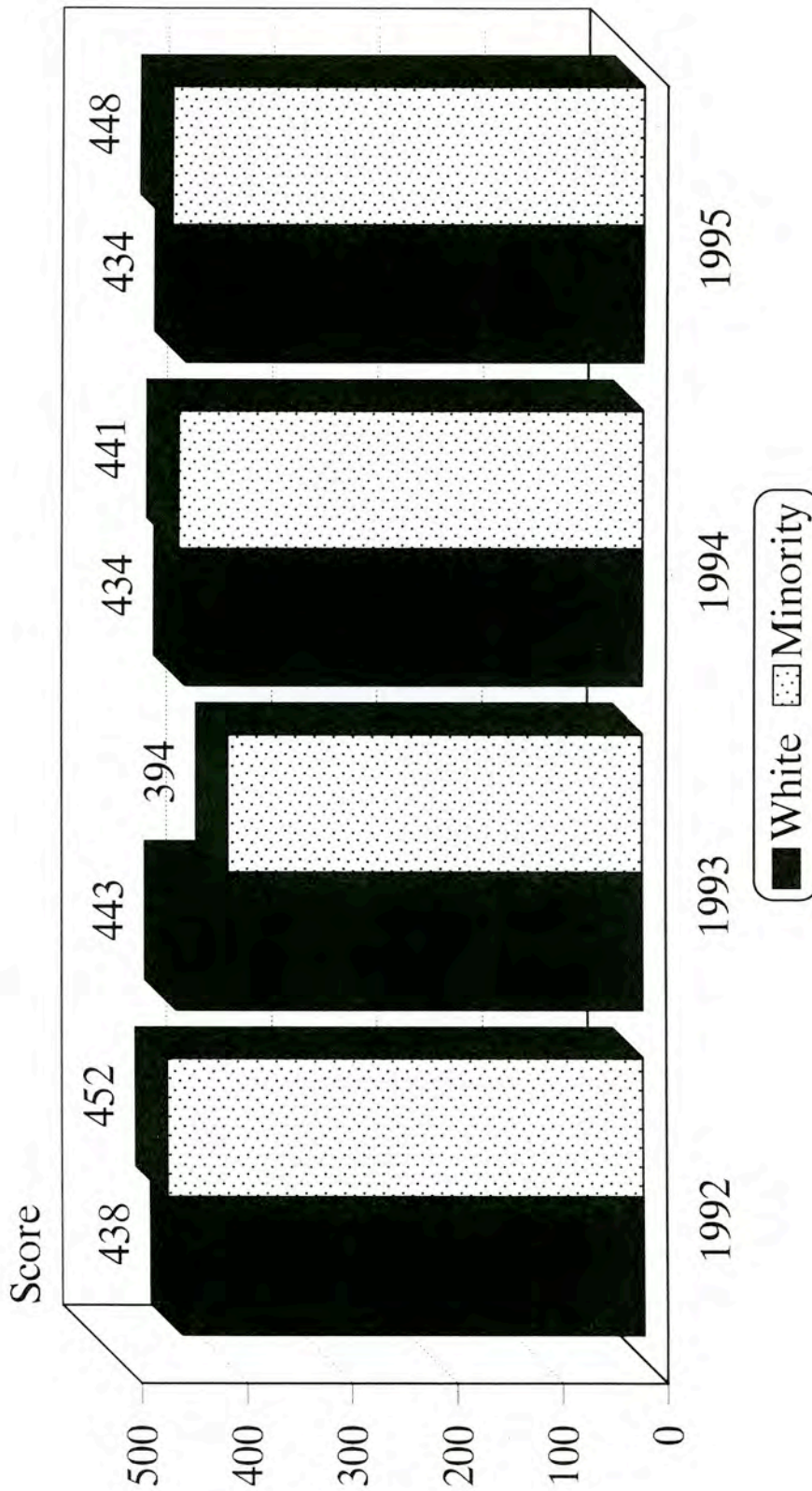

Source: RPEDS Files
Office of Institutional Research

PROFILE OF TRANSFER STUDENTS

FALL 1991 - 1995

BRIDGEWATER STATE COLLEGE

	APPLIED					ACCEPTED					ENROLLED				
	Fall '91	Fall '92	Fall '93	Fall '94	Fall '95	Fall '91	Fall '92	Fall '93	Fall '94	Fall '95	Fall '91	Fall '92	Fall '93	Fall '94	Fall '95
RACE															
Native American	4	6	8	10	8	3	4	6	8	6	2	2	3	1	1
Asian	18	20	22	20	27	8	15	16	14	20	5	6	7	7	7
Black	41	55	38	51	57	21	41	29	35	42	12	18	11	14	20
Hispanic	21	9	16	23	28	16	7	11	18	22	6	1	5	13	9
White	1734	1509	1484	1328	1317	1209	1232	1090	1070	1051	609	663	593	565	592
Unknown	44	109	102	95	92	30	86	67	67	76	5	43	26	39	51
GENDER															
Male	793	783	755	640	653	501	608	510	462	465	257	332	276	242	267
Female	1069	925	915	887	876	786	777	709	750	732	382	401	369	397	413
SEGMENT															
Public-in-state	1050	961	904	815	765	736	795	684	662	629	368	442	389	374	376
Public-out-state	219	218	205	183	206	143	177	137	145	152	62	96	61	65	76
Private-in-state	404	357	357	348	367	280	283	261	275	285	149	139	134	147	156
Private-out-state	159	145	164	140	159	111	112	111	106	128	54	47	51	44	61
Unknown	30	27	40	41	32	17	18	26	24	23	6	9	10	9	11
PRIOR DEGREE															
GED	4	1	0	0	0	4	0	0	0	0	1	0	0	0	0
HS Diploma	1224	1072	1070	987	995	784	822	692	722	738	399	436	370	386	409
AA	620	617	585	525	516	494	551	519	476	465	237	293	273	247	267
BA	10	14	10	11	13	3	9	4	10	9	1	3	1	5	3
Unknown	4	4	5	4	5	2	3	4	4	5	1	1	1	1	1
TOTAL	1862	1708	1670	1527	1529	1287	1385	1219	1212	1217	639	733	645	639	680
% CHANGE (from prior year)		-8.3%	-2.2%	-8.6%	0.1%		7.6%	-12.0%	-0.6%	0.4%		14.7%	-12.0%	-0.9%	6.4%

Source: RPEDS Files
Office of Institutional Research

PROFILE OF TRANSFER STUDENTS

FALL 1991 - 1995

BRIDGEWATER STATE COLLEGE

	SELECTIVITY										ATTRACTIVENESS										YIELD				
	% Applied/Accepted										% Accepted/Enrolled										% Applied/Enrolled				
	Fall '91	Fall '92	Fall '93	Fall '94	Fall '95	Fall '91	Fall '92	Fall '93	Fall '94	Fall '95	Fall '91	Fall '92	Fall '93	Fall '94	Fall '95	Fall '91	Fall '92	Fall '93	Fall '94	Fall '95					
RACE																									
Native American	75%	67%	75%	80%	75%	67%	50%	50%	13%	17%	50%	50%	44%	50%	35%	50%	33%	38%	10%	38%	50%	33%	38%	10%	13%
Asian	44%	75%	73%	70%	74%	63%	40%	44%	50%	35%	40%	44%	38%	40%	48%	28%	30%	32%	35%	32%	28%	30%	32%	35%	26%
Black	51%	75%	76%	69%	74%	57%	44%	38%	40%	48%	44%	38%	40%	40%	48%	29%	33%	29%	27%	29%	29%	33%	29%	27%	35%
Hispanic	76%	78%	69%	78%	79%	38%	14%	45%	72%	41%	38%	14%	45%	72%	41%	29%	11%	31%	57%	31%	29%	11%	31%	57%	32%
White	70%	82%	73%	81%	80%	50%	54%	54%	53%	56%	50%	54%	54%	53%	56%	35%	44%	40%	43%	40%	35%	44%	40%	43%	45%
Unknown	68%	79%	66%	71%	83%	17%	50%	39%	58%	67%	17%	50%	39%	58%	67%	11%	39%	25%	41%	25%	11%	39%	25%	41%	55%
GENDER																									
Male	63%	78%	68%	72%	71%	51%	55%	54%	52%	57%	51%	55%	54%	52%	57%	32%	42%	37%	38%	37%	32%	42%	37%	38%	41%
Female	74%	84%	77%	85%	84%	49%	52%	52%	53%	56%	49%	52%	52%	53%	56%	36%	43%	40%	45%	40%	36%	43%	40%	45%	47%
SEGMENT																									
Public-in-state	70%	83%	76%	81%	82%	50%	56%	57%	56%	60%	50%	56%	57%	56%	60%	35%	46%	43%	46%	43%	35%	46%	43%	46%	49%
Public-out-state	65%	81%	67%	79%	74%	43%	54%	45%	45%	50%	43%	54%	45%	45%	50%	28%	44%	30%	36%	30%	28%	44%	30%	36%	37%
Private-in-state	69%	79%	73%	79%	78%	53%	49%	51%	53%	55%	53%	49%	51%	53%	55%	37%	39%	38%	42%	38%	37%	39%	38%	42%	43%
Private-out-state	70%	77%	68%	76%	81%	49%	42%	46%	42%	48%	49%	42%	46%	42%	48%	34%	32%	31%	31%	31%	34%	32%	31%	31%	38%
Unknown	57%	67%	65%	59%	72%	35%	50%	38%	38%	48%	35%	50%	38%	38%	48%	20%	33%	25%	22%	25%	20%	33%	25%	22%	34%
PRIOR DEGREE																									
GED	100%	0%	N/A	N/A	N/A	25%	0%	N/A	N/A	N/A	25%	0%	N/A	N/A	N/A	25%	0%	N/A	N/A	N/A	25%	0%	N/A	N/A	N/A
HS Diploma	64%	77%	65%	73%	74%	51%	53%	53%	53%	55%	51%	53%	53%	53%	55%	33%	41%	35%	39%	35%	33%	41%	35%	39%	41%
AA	80%	89%	89%	91%	90%	48%	53%	53%	52%	57%	48%	53%	53%	52%	57%	38%	47%	47%	47%	47%	38%	47%	47%	47%	52%
BA	30%	64%	40%	91%	69%	33%	33%	25%	50%	33%	33%	33%	25%	50%	33%	10%	21%	10%	45%	10%	10%	21%	10%	45%	23%
Unknown	50%	75%	80%	100%	100%	50%	33%	25%	25%	20%	50%	33%	25%	25%	20%	25%	25%	20%	25%	20%	25%	25%	20%	25%	20%
TOTAL	69%	81%	73%	79%	80%	50%	53%	53%	53%	56%	50%	53%	53%	53%	56%	34%	43%	39%	42%	39%	34%	43%	39%	42%	44%

Source: RPEDS Files
Office of Institutional Research

**COOPERATIVE INSTITUTIONAL RESEARCH PROGRAM
FRESHMAN SURVEY SUMMARY (1992-1995)
BRIDGEWATER STATE COLLEGE**

Student's gender		Male	Female	Valid Cases
1992		38.1%	61.9%	339
1993		41.1%	58.9%	964
1994		42.5%	57.5%	922
1995		42.7%	57.3%	1005

Student's age		30-39	25-29	21-24	20	19	18	17	16 or younger	Valid Cases
1992		0.9%	1.2%	4.2%	2.1%	16.9%	73.3%	1.5%	N/A	337
1993		0.2%	0.1%	2.1%	2.0%	15.0%	77.7%	3.0%	N/A	962
1994		0.0%	0.3%	2.2%	1.4%	17.7%	75.8%	2.1%	N/A	917
1995		0.1%	0.2%	2.9%	1.8%	18.7%	74.5%	1.6%	0.1%	1005

Student's race		White	Black	American Indian	Asian	Mexican American	Puerto Rican	Other Latino	Other	Valid Cases
1992		93.0%	0.9%	0.6%	0.9%	0.9%	1.4%	0.3%	2.0%	345
1993		88.4%	3.2%	1.1%	1.2%	0.2%	0.8%	0.9%	4.1%	988
1994		91.5%	2.7%	0.3%	1.2%	0.0%	0.7%	1.0%	2.3%	919
1995		90.0%	2.7%	1.5%	0.8%	0.1%	0.4%	1.3%	3.1%	991

Year graduated high school		1995	1994	1993	1992 or earlier	1991 or earlier	1990 or earlier	1989 or earlier	GED	Valid Cases
1992		N/A	N/A	N/A	87.6%	4.4%	1.8%	5.3%	0.3%	338
1993		N/A	N/A	93.2%	4.2%	0.7%	1.7%	N/A	0.2%	958
1994		N/A	94.4%	2.6%	0.3%	2.4%	N/A	N/A	0.2%	915
1995		92.6%	3.5%	1.2%	2.4%	N/A	N/A	N/A	0.3%	1005

Full/part time status		Part Time	Full Time	Valid Cases
1992		1.2%	98.8%	338
1993		0.6%	99.4%	955
1994		0.8%	99.2%	916
1995		0.2%	99.8%	999

Miles from college to home		> 500	101-500	51-100	11-50	6-10	< 5	Valid Cases
1992		1.2%	8.6%	20.2%	58.9%	7.4%	3.6%	336
1993		0.5%	7.6%	21.2%	58.8%	8.6%	3.2%	955
1994		0.4%	6.1%	22.6%	60.4%	6.4%	4.1%	922
1995		0.4%	5.4%	19.4%	60.5%	9.3%	4.9%	998

Average high school grade		A or A+	A-	B+	B	B-	C+	C	D	Valid Cases
1992		1.2%	8.6%	16.6%	33.4%	25.7%	11.8%	2.7%	N/A	338
1993		1.9%	5.4%	14.7%	32.8%	21.7%	15.0%	8.4%	N/A	959
1994		0.8%	5.1%	14.9%	31.6%	23.5%	14.3%	9.6%	N/A	914
1995		1.3%	6.1%	15.3%	32.2%	22.3%	13.4%	9.2%	0.1%	997

Years of High School Study		5 or more	4	3	2	1	1/2	0	Valid Cases
English	1992	2.4%	97.6%	0.9%	0.0%	0.0%	0.0%	0.3%	339
	1993	2.4%	97.0%	0.6%	0.0%	0.0%	0.0%	0.0%	338
	1994	1.7%	97.5%	0.2%	0.1%	0.3%	0.1%	0.0%	922
Mathematics	1992	3.2%	75.5%	19.2%	1.8%	0.0%	0.0%	0.3%	339
	1993	3.3%	75.7%	19.2%	1.8%	0.0%	0.0%	0.0%	338
	1994	3.4%	80.4%	14.6%	1.3%	0.1%	0.1%	0.1%	922
Foreign Language	1992	6.2%	42.0%	22.2%	18.6%	2.1%	1.2%	7.7%	338
	1993	6.7%	45.5%	24.0%	20.2%	2.2%	1.3%	0.0%	312
	1994	3.0%	26.7%	36.5%	29.5%	1.8%	0.1%	2.4%	919
Physical Science	1992	0.0%	3.9%	11.7%	33.8%	41.6%	2.1%	6.9%	334
	1993	0.0%	4.2%	12.5%	36.3%	44.7%	2.3%	0.0%	311
	1994	0.1%	6.2%	12.6%	32.3%	41.2%	2.3%	5.1%	907
Biological Science	1992	0.3%	1.2%	3.8%	29.3%	60.9%	2.4%	2.1%	338
	1993	0.3%	1.2%	3.9%	29.9%	62.2%	2.4%	0.0%	331
	1994	0.3%	3.0%	6.6%	31.2%	53.8%	3.3%	1.9%	914
History/American Govt.	1992	2.1%	30.5%	31.1%	26.0%	9.1%	0.3%	0.3%	339
	1993	2.1%	30.6%	31.2%	26.1%	9.2%	0.9%	0.0%	337
	1994	1.6%	28.6%	33.7%	25.6%	9.3%	0.9%	0.2%	910
Computer Science	1992	0.3%	0.6%	1.5%	5.6%	30.9%	10.8%	50.3%	324
	1993	0.6%	1.2%	3.1%	11.2%	62.1%	21.7%	0.0%	161
	1994	0.1%	1.7%	1.9%	9.2%	3.1%	12.7%	43.3%	885
Art and/or Music	1992	1.8%	9.9%	5.4%	11.7%	21.1%	6.9%	43.1%	332
	1993	3.2%	17.5%	9.5%	20.6%	37.0%	12.2%	0.0%	189
	1994	1.8%	15.9%	0.7%	10.4%	20.9%	5.6%	38.4%	887

Credit		Yes	No	Valid Cases
Previous Credit at BSC	1992	1.2%	98.8%	337
	1993	0.6%	99.4%	946
	1994	1.0%	99.0%	909
	1995	1.1%	98.9%	992
Credit courses at 2 year college	1992	2.4	97.6%	339
	1993	1.6%	98.4%	964
	1994	2.3%	97.7%	922
	1995	1.8%	98.2%	1006
Credit courses at 4 year college	1992	2.7%	97.3%	339
	1993	1.2%	98.8%	964
	1994	1.5%	98.5%	922
	1995	1.1%	98.9%	1006
Credit courses at other postsecondary	1992	0.3%	99.7%	339
	1993	0.4%	99.6%	964
	1994	0.4%	99.6%	922
	1995	0.4%	99.6%	1006
Non-credit courses at 2 year college	1992	10.6%	89.4%	339
	1993	3.7%	96.3%	964
	1994	11.7%	88.3%	922
	1995	2.7%	97.3%	1006
Non-credit courses at 4 year college	1992	9.4%	90.6%	339
	1993	4.0%	96.0%	964
	1994	11.7%	88.3%	922
	1995	2.9%	97.1%	1006
Non-credit courses at other postsecondary	1992	9.4%	90.6%	339
	1993	4.1%	95.9%	964
	1994	11.8%	88.2%	922
	1995	2.8%	97.2%	1006

Planned residence for the First Semester		Parents	Private Home	Dorm	Frat. House	Other Campus	Other	Valid Cases
	1992	35.4%	4.8%	58.9%	0.0%	0.3%	0.6%	336
	1993	34.9%	2.0%	62.6%	0.1%	0.2%	0.2%	961
	1994	33.9%	2.1%	63.3%	0.0%	0.4%	0.3%	918
	1995	37.0%	2.1%	60.0%	0.0%	0.3%	0.6%	1006

Choice of this institution		1st	2nd	3rd	< 3rd	Valid Cases
	1992	68.3%	24.0%	5.6%	2.1%	338
	1993	58.7%	28.2%	8.7%	4.4%	963
	1994	57.0%	28.0%	10.6%	4.5%	919
	1995	56.3%	29.9%	9.6%	4.3%	1005

Number of other college applications		6 or more	5	4	3	2	1	0	Valid Cases
	1992	4.7%	7.7%	15.1%	22.0%	22.6%	10.1%	17.8%	337
	1993	6.2%	10.5%	15.7%	21.5%	20.9%	11.7%	13.6%	959
	1994	6.1%	6.3%	18.0%	23.7%	19.3%	14.0%	12.6%	919
	1995	4.7%	7.9%	12.5%	24.0%	22.0%	15.9%	12.9%	966

Highest degree planned at any institution		Vocational	Associate	Bachelor's	Master's	Doctorate	Medical	Law	Other	None	Valid Cases
	1992	0.3%	0.6%	37.1%	44.4%	7.0%	1.8%	2.4%	1.2%	N/A	329
	1993	0.1%	0.7%	30.7%	50.1%	10.6%	2.5%	2.3%	2.9%	N/A	748
	1994	0.1%	0.7%	30.8%	49.0%	11.0%	3.2%	1.9%	3.3%	N/A	698
	1995	0.1%	1.2%	35.0%	47.1%	9.1%	3.4%	1.4%	2.6%	0.8%	771

Highest degree planned at this institution		Vocational	Associate	Bachelor's	Master's	Doctorate	Medical	Law	Other	None	Valid Cases
	1992	N/A	N/A	N/A	N/A	N/A	N/A	N/A	N/A	N/A	N/A
	1993	0.2%	2.2%	73.6%	17.5%	1.8%	0.0%	0.2%	4.6%	N/A	508
	1994	0.2%	3.2%	68.6%	22.2%	0.8%	0.4%	0.6%	4.0%	N/A	500
	1995	0.2%	3.9%	68.9%	19.9%	1.7%	0.6%	0.0%	1.5%	3.3%	482

Native English speaker		Yes	No	Valid Cases
	1992	94.4%	5.6%	338
	1993	94.2%	5.8%	959
	1994	93.8%	6.2%	920
	1995	94.1%	5.9%	999

Citizenship		U.S. Citizen	Permanent Resident	Neither	Valid Cases
	1992	98.5%	1.5%	0.0%	338
	1993	97.6%	2.2%	0.2%	947
	1994	97.1%	2.7%	0.2%	904
	1995	97.1%	2.5%	0.4%	992

Status of parents		One or both Deceased	Not Together	Together	Valid Cases
	1992	4.4%	23.0%	72.6%	339
	1993	4.6%	22.8%	72.6%	960
	1994	3.4%	25.1%	71.5%	917
	1994	3.4%	25.1%	71.5%	917
	1995	5.6%	23.8%	70.7%	1002

Concern about finances		None	Some	Major	-Valid Cases
	1992	21.6%	57.1%	21.3%	338
	1993	21.6%	57.1%	21.3%	338
	1994	22.5%	54.0%	23.6%	886
	1995	21.7%	57.4%	20.9%	985

Sources of Financial Aid		> \$3000	\$1500 - \$3000	\$500 - \$1499	\$1 - \$499	None	Valid Cases
Parents or family	1992	39.2%	19.2%	13.0%	9.1%	19.5%	339
	1993	40.7%	20.6%	13.8%	7.9%	17.0%	963
	1994	46.0%	19.4%	15.6%	9.6%	9.5%	877
	1995	38.9%	23.4%	15.4%	8.8%	13.5%	914
Spouse	1992	0.0%	0.6%	0.6%	0.6%	98.2%	339
	1993	0.1%	0.0%	0.5%	0.3%	99.1%	964
	1994	0.0%	0.2%	0.3%	0.6%	98.9%	632
	1995	0.2%	0.0%	0.4%	0.4%	99.1%	542
Savings from summer work	1992	0.9%	9.1%	38.1%	33.6%	18.3%	339
	1993	2.0%	11.1%	26.7%	31.8%	28.4%	964
	1994	2.6%	14.3%	33.5%	37.3%	12.4%	813
	1995	3.5%	12.9%	37.3%	34.0%	12.3%	782
Other savings	1992	2.4%	4.4%	10.3%	24.8%	58.1%	339
	1993	2.9%	3.8%	10.5%	19.7%	63.1%	964
	1994	4.2%	6.0%	16.5%	29.8%	43.4%	714
	1995	3.9%	6.3%	14.8%	30.3%	44.7%	636
Part-time work on campus	1992	0.0%	1.2%	11.8%	18.3%	68.7%	339
	1993	0.2%	1.1%	10.9%	19.7%	68.0%	964
	1994	0.0%	2.5%	16.7%	26.0%	54.9%	689
	1995	0.3%	0.7%	18.7%	24.1%	56.2%	609
Part-time work off campus	1992	0.6%	2.7%	13.3%	30.4%	53.1%	339
	1993	0.6%	2.1%	11.3%	24.6%	61.4%	964
	1994	0.9%	3.6%	16.8%	32.1%	46.7%	704
	1995	1.5%	5.3%	19.2%	33.7%	40.3%	665
Full-time work	1992	1.5%	0.6%	1.8%	0.9%	95.3%	339
	1993	0.1%	0.8%	1.1%	1.2%	96.7%	964
	1994	0.5%	1.6%	2.4%	3.0%	92.5%	624
	1995	1.5%	1.5%	2.6%	3.2%	91.3%	538
Pell Grant	1992	0.0%	1.8%	5.3%	3.2%	89.7%	339
	1993	0.0%	2.1%	7.2%	5.7%	85.1%	964
	1994	0.0%	2.9%	12.3%	9.5%	75.3%	587
	1995	0.0%	1.4%	15.0%	10.7%	73.0%	507
Supplemental Educational Opportunity Grant	1992	N/A	0.9%	0.9%	3.5%	94.7%	339
	1993	0.0%	0.7%	1.6%	0.4%	93.7%	964
	1994	0.0%	0.5%	2.9%	4.8%	91.7%	557
	1995	0.0%	0.4%	2.6%	5.8%	91.2%	468
State Scholarship/Grant	1992	N/A	0.9%	7.4%	13.6%	78.2%	339
	1993	0.0%	0.8%	5.4%	10.4%	83.4%	964
	1994	0.0%	3.5%	9.6%	15.2%	71.7%	594
	1995	0.0%	2.1%	16.1%	16.5%	65.2%	514
College Work-Study Grant	1992	N/A	0.3%	8.3%	5.3%	86.1%	339
	1993	0.0%	1.2%	0.7%	5.5%	86.3%	964
	1994	0.0%	2.4%	11.9%	12.0%	73.7%	590
	1995	0.0%	1.4%	12.5%	11.9%	74.1%	487
Other college grant	1992	0.9%	0.3%	6.2%	8.3%	84.4%	339
	1993	0.1%	1.3%	4.8%	7.1%	86.7%	964
	1994	1.0%	1.9%	11.0%	13.2%	73.0%	593
	1995	1.4%	3.2%	13.1%	13.1%	69.2%	497
Vacational Rehabilitation Funds	1995	0.2%	0.0%	0.0%	1.1%	98.7%	462
Other Private Grant	1992	1.5%	0.9%	6.8%	5.0%	85.8%	339
	1993	0.4%	1.2%	3.6%	0.5%	89.7%	964
	1994	0.3%	2.3%	8.3%	9.5%	79.5%	576
	1995	0.2%	2.8%	9.9%	9.9%	77.2%	495
Other Government Aid	1992	1.5%	0.0%	2.1%	0.6%	95.9%	339
	1993	1.0%	1.0%	0.4%	0.6%	96.9%	964
	1994	2.2%	0.9%	1.3%	1.3%	94.4%	550
	1995	1.7%	1.9%	1.3%	1.1%	93.9%	462
Stafford/Guaranteed Student Loan	1992	N/A	3.5%	5.3%	2.1%	89.1%	339
	1993	0.0%	8.7%	17.7%	4.4%	69.2%	964
	1994	0.0%	16.9%	26.0%	8.6%	48.4%	649
	1995	0.0%	20.5%	21.2%	5.1%	53.2%	551
Perkins Loan	1992	N/A	0.9%	5.3%	4.1%	89.7%	339
	1993	0.0%	1.5%	4.8%	5.0%	88.8%	964
	1994	0.0%	2.6%	10.5%	10.1%	76.7%	572
	1995	0.0%	2.9%	9.3%	4.4%	83.4%	452
Other college loan	1992	1.2%	1.2%	3.5%	1.5%	92.6%	339
	1993	0.7%	1.5%	2.1%	2.0%	93.8%	964
	1994	1.3%	2.0%	4.0%	3.7%	89.0%	546
	1995	3.3%	8.9%	14.8%	4.7%	68.3%	492
Other loan	1992	2.1%	2.1%	2.7%	2.1%	91.2%	339
	1993	1.2%	1.5%	1.8%	1.5%	94.1%	964
	1994	2.4%	3.4%	4.4%	4.0%	85.8%	551
	1995	1.5%	6.9%	8.4%	2.4%	80.7%	462
Other source	1992	1.2%	0.3%	1.8%	2.1%	94.7%	339
	1993	0.4%	1.0%	0.8%	1.5%	96.3%	964
	1994	2.0%	1.4%	2.3%	2.9%	91.4%	511
	1995	1.7%	1.9%	5.0%	6.0%	85.4%	419

Religious Preference	Student				Father				Mother			
	1992 (%)	1993 (%)	1994 (%)	1995 (%)	1992 (%)	1993 (%)	1994 (%)	1995 (%)	1992 (%)	1993 (%)	1994 (%)	1995 (%)
Baptist	5.1%	4.8%	4.8%	3.4%	3.8%	4.8%	5.7%	3.3%	4.0%	4.5%	5.7%	2.9%
Buddhist	0.6%	0.2%	0.3%	0.2%	0.0%	0.4%	0.4%	0.4%	0.0%	0.2%	0.4%	0.1%
E. Orthodox	0.9%	0.9%	1.1%	0.4%	1.4%	1.0%	1.0%	0.7%	0.7%	1.1%	1.0%	1.0%
Episcopal	2.7%	2.3%	2.2%	2.5%	3.4%	2.2%	2.9%	1.9%	3.7%	2.8%	2.9%	2.7%
Islamic	0.0%	0.2%	0.1%	0.1%	0.0%	0.5%	0.2%	0.1%	0.3%	0.5%	0.2%	0.1%
Jewish	0.9%	1.3%	1.3%	0.6%	1.7%	1.8%	2.1%	0.8%	1.0%	1.5%	2.1%	1.3%
Mormon	N/A	N/A	0.1%	0.3%	N/A	N/A	0.0%	0.4%	N/A	N/A	0.0%	0.3%
Lutheran	0.9%	0.6%	0.9%	0.4%	0.3%	0.6%	1.2%	0.2%	0.7%	0.6%	1.2%	0.6%
Methodist	2.7%	1.8%	1.7%	1.5%	2.1%	1.3%	1.7%	1.9%	3.4%	2.1%	1.7%	2.3%
Presbyterian	0.3%	0.6%	0.3%	0.3%	0.7%	0.6%	0.9%	0.8%	1.0%	0.7%	0.9%	0.8%
Catholic	65.4%	62.6%	62.6%	62.4%	67.9%	65.1%	64.2%	64.7%	68.8%	65.8%	64.2%	66.4%
United Church of Christ	0.6%	1.2%	1.2%	1.7%	0.7%	1.1%	1.1%	1.7%	0.7%	1.3%	1.1%	1.8%
Other Protestant	6.3%	7.7%	6.7%	9.6%	10.0%	9.6%	9.6%	10.7%	10.4%	9.9%	9.6%	9.8%
Other	3.6%	4.3%	3.7%	4.0%	2.0%	3.0%	5.7%	3.8%	2.3%	3.1%	5.7%	4.2%
None	9.9%	11.5%	12.2%	12.6%	5.9%	8.4%	5.7%	8.5%	3.0%	6.0%	5.7%	5.7%
Valid Cases	332	938	898	962	290	826	819	845	298	850	819	877

Born-Again Christian	Yes	No	Valid Cases
	1992	11.6%	88.4%
1993	7.1%	92.9%	840
1994	7.7%	92.3%	797
1995	8.8%	91.2%	848

Activities in Past Year		Frequently	Occasionally	Not at all	Valid Cases
		1992	36.1%	45.6%	18.3%
Attend religious services	1993	33.0%	47.1%	19.9%	955
	1994	29.4%	50.5%	20.0%	918
	1995	26.6%	55.5%	17.9%	995
	1992	28.7%	64.8%	6.6%	335
Was bored in class	1993	43.8%	51.8%	4.5%	960
	1994	49.6%	46.7%	3.7%	918
	1995	43.4%	51.4%	5.2%	993
	1992	8.1%	37.4%	54.5%	334
Participated in demonstrations	1993	9.8%	32.9%	57.3%	950
	1994	8.9%	35.2%	55.8%	908
	1995	9.6%	36.3%	54.0%	988
	1992	6.0%	64.4%	29.6%	334
Didn't complete homework on time	1993	11.9%	65.3%	22.8%	961
	1994	14.7%	63.6%	21.7%	918
	1995	10.0%	65.0%	25.0%	992
	1992	6.3%	34.6%	59.1%	335
Tutored another student	1993	6.4%	34.6%	59.1%	955
	1994	4.4%	32.0%	63.7%	917
	1995	5.2%	33.8%	61.0%	994
	1992	23.0%	61.5%	15.5%	335
Studied with other students	1993	21.3%	62.0%	16.7%	957
	1994	16.1%	61.2%	22.7%	919
	1995	19.6%	62.2%	18.2%	995
	1992	2.7%	14.2%	83.1%	332
Was a guest in a teacher's home	1993	3.4%	17.3%	79.4%	955
	1994	2.9%	12.8%	84.3%	916
	1995	2.7%	16.0%	81.3%	993
	1992	10.7%	14.0%	75.2%	335
Smoked cigarettes	1993	14.6%	20.5%	64.9%	957
	1994	16.3%	20.5%	63.2%	918
	1995	17.0%	20.8%	62.2%	995
	1992	13.7%	44.0%	42.3%	336
Drank beer	1993	18.2%	48.8%	32.9%	954
	1994	24.5%	43.1%	32.5%	915
	1995	18.4%	46.6%	35.0%	996
	1992	7.4%	50.3%	42.3%	336
Drank wine or liquor	1993	13.4%	56.5%	30.1%	950
	1994	15.1%	51.2%	33.7%	913
	1995	11.7%	52.7%	35.7%	995
	1992	13.1%	71.5%	15.4%	337
Stayed up all night	1993	20.0%	65.9%	14.1%	957
	1994	23.4%	65.1%	11.4%	918
	1992	5.4%	10.1%	84.5%	335
Spoke other language at home	1993	6.0%	10.5%	83.6%	956
	1994	6.4%	10.8%	82.8%	918
	1995	6.5%	10.6%	82.9%	995
	1992	30.1%	60.3%	9.6%	335
Felt overwhelmed	1993	30.2%	58.6%	11.2%	954
	1994	33.6%	56.5%	9.9%	918
	1995	31.8%	60.5%	7.7%	995
	1992	5.7%	65.4%	29.0%	335
Felt depressed	1993	12.2%	66.5%	21.3%	953
	1994	15.3%	61.9%	22.7%	919
	1995	12.8%	65.2%	22.1%	996
	1992	16.4%	51.9%	31.6%	335
Performed volunteer work	1993	16.8%	52.9%	30.3%	953
	1994	17.4%	51.5%	31.5%	918
	1995	18.5%	52.5%	28.9%	992
	1992	3.9%	48.7%	47.5%	335
Came late to class	1993	7.5%	50.2%	42.3%	956
	1994	9.2%	50.5%	40.3%	917

Played a musical instrument	1992	12.0%	15.3%	72.8%	334
	1993	8.4%	18.6%	72.9%	950
	1994	10.3%	14.5%	75.2%	912
	1995	10.0%	16.2%	73.8%	993
Asked a teacher for advice after class	1992	10.7%	63.6%	25.7%	335
	1993	13.3%	63.3%	23.4%	953
	1994	15.3%	59.0%	25.7%	917
	1995	15.2%	63.8%	21.0%	994
Overslept & missed class and/or appointment	1993	3.8%	30.3%	65.9%	954
	1994	4.8%	30.0%	65.2%	919
	1995	2.9%	31.5%	65.6%	996
Discussed politics	1992	19.5%	52.7%	27.8%	334
	1993	14.4%	49.0%	36.6%	953
	1994	10.7%	42.3%	47.0%	919
	1995	10.6%	44.6%	44.8%	989
Visited Art Gallery	1993	4.5%	48.1%	47.4%	953
	1994	4.7%	49.1%	46.2%	914
Used a personal computer	1993	31.2%	49.9%	18.9%	954
	1995	40.2%	43.6%	16.2%	991
Discussed "safe sex"	1992	22.0%	69.9%	8.0%	336
	1993	25.6%	64.5%	9.9%	953
Studied in a library	1993	10.4%	64.9%	24.7%	951
Voted in Student Election	1992	22.8%	55.7%	21.6%	334
	1995	18.1%	55.3%	26.6%	993
Attend Recital or Concert	1992	17.6%	59.5%	22.9%	336
Worked in Political Campaign	1992	1.5%	7.2%	91.3%	334
	1995	1.6%	4.9%	93.5%	993
Argued with Teacher in Class	1992	8.7%	40.1%	51.2%	334
Socialized with Different Ethnic Group	1992	53.9%	43.7%	2.4%	334
	1995	68.6%	29.1%	2.3%	993
Missed School due to Illness	1994	7.5%	67.8%	24.7%	918
Discussed Religion	1994	7.5%	67.8%	24.7%	918

Self Ratings		Highest 10%	Above average	Average	Below average	Lowest 10%	Valid Cases
Academic ability	1992	6.8%	42.1%	49.9%	0.9%	0.3%	337
	1993	4.9%	37.0%	55.5%	2.5%	0.1%	959
	1994	4.9%	32.0%	60.3%	2.5%	0.3%	917
	1995	3.1%	34.5%	60.5%	1.7%	0.2%	997
Artistic ability	1992	2.1%	17.5%	36.4%	34.3%	9.8%	338
	1993	3.7%	17.0%	29.5%	39.0%	10.8%	953
	1994	4.6%	18.5%	28.7%	34.1%	14.1%	917
	1995	3.3%	16.4%	32.8%	34.6%	12.8%	999
Competitiveness	1992	14.2%	34.7%	44.8%	5.0%	1.2%	337
	1993	14.9%	36.3%	40.0%	8.5%	0.4%	953
	1994	14.3%	31.3%	43.4%	9.6%	1.4%	917
	1995	15.1%	30.3%	43.5%	9.7%	1.4%	998
Cooperativeness	1992	16.9%	51.8%	29.3%	2.1%	0.0%	338
	1993	17.7%	50.2%	29.6%	2.3%	0.2%	953
	1994	15.4%	47.3%	33.8%	2.9%	0.5%	917
	1995	17.6%	54.8%	26.7%	0.9%	0.0%	999
Drive to Achieve	1992	15.7%	45.0%	35.8%	2.7%	0.9%	338
	1993	13.1%	43.2%	39.5%	3.7%	0.5%	956
	1994	13.8%	37.2%	43.3%	4.9%	0.8%	917
	1995	11.5%	37.6%	46.0%	4.2%	0.7%	996
Emotional health	1992	15.7%	45.0%	35.8%	2.7%	0.9%	338
	1993	13.4%	31.0%	45.4%	9.1%	1.2%	956
	1994	13.0%	29.9%	46.0%	9.2%	2.0%	914
	1995	12.1%	31.0%	48.3%	7.6%	0.9%	997
Leadership ability	1992	13.3%	28.7%	47.0%	10.4%	0.6%	338
	1993	14.5%	33.9%	41.4%	9.1%	1.2%	954
	1994	14.6%	31.1%	41.6%	10.8%	1.7%	915
	1995	14.5%	33.8%	39.7%	10.3%	1.7%	1000
Mathematical ability	1992	3.8%	25.4%	42.3%	23.7%	4.7%	338
	1993	5.0%	22.7%	38.9%	24.9%	8.5%	952
	1994	5.3%	23.0%	40.0%	25.3%	6.5%	914
	1995	5.6%	19.6%	43.4%	26.3%	5.1%	1000
Creativity	1992	11.2%	34.3%	50.0%	4.1%	0.3%	338
	1993	9.5%	35.3%	42.5%	11.3%	1.4%	955
	1994	10.5%	30.8%	44.7%	11.0%	3.1%	917
	1995	9.3%	34.0%	43.8%	11.4%	1.4%	999
Physical health	1992	17.8%	37.3%	40.5%	4.4%	0.0%	338
	1994	19.6%	34.1%	40.5%	5.5%	0.2%	952
	1994	13.3%	33.5%	46.5%	6.0%	0.7%	914
	1995	12.3%	35.8%	47.1%	4.1%	0.7%	998
Popularity	1992	3.6%	32.2%	61.5%	2.4%	0.3%	338
	1993	6.9%	33.9%	55.0%	3.4%	0.8%	944
	1994	6.8%	26.3%	59.5%	5.6%	1.8%	912
	1995	5.1%	29.1%	60.1%	5.0%	0.7%	997
Public speaking ability	1992	4.1%	18.0%	40.2%	32.5%	5.0%	338
	1993	6.0%	20.6%	39.2%	26.0%	8.2%	950
	1994	5.2%	15.5%	40.7%	29.5%	9.2%	912
	1995	5.5%	16.8%	36.2%	32.1%	9.3%	999
Reading speed/comprehension	1992	8.0%	31.5%	47.5%	12.2%	0.9%	337
	1993	7.7%	24.4%	48.5%	16.8%	2.6%	951
Self-confidence (Intellectual)	1992	8.3%	35.3%	51.0%	5.0%	0.3%	337
	1993	8.6%	32.6%	49.2%	8.5%	1.2%	954
	1994	7.5%	26.2%	51.2%	13.7%	1.4%	912
	1995	6.8%	31.3%	51.4%	9.8%	0.7%	999

Self-confidence (Social)	1992	7.4%	34.0%	48.2%	10.1%	0.3%	338
	1993	9.3%	34.1%	43.6%	11.6%	1.5%	948
	1994	8.3%	26.7%	46.4%	16.6%	1.9%	922
	1995	8.8%	32.2%	44.4%	13.7%	0.9%	998
Understanding of others	1992	18.1%	46.3%	34.4%	1.2%	0.0%	337
	1993	18.8%	48.4%	31.2%	1.6%	0.1%	953
	1994	21.9%	44.7%	30.5%	2.0%	0.9%	914
	1995	23.7%	50.7%	24.4%	1.1%	0.0%	998
Writing ability	1992	6.5%	25.9%	58.3%	8.0%	1.2%	336
	1993	8.9%	29.0%	47.9%	13.2%	1.1%	946
	1994	10.5%	30.8%	44.7%	11.0%	3.1%	917
	1995	5.9%	27.6%	49.5%	14.4%	2.6%	998
Physical Appearance	1994	8.0%	22.5%	60.0%	7.6%	2.0%	912
	1995	5.5%	24.1%	63.7%	5.6%	1.1%	997
Sensitivity to Criticism	1994	6.1%	19.5%	53.3%	16.8%	4.3%	914
Stubbornness	1994	13.2%	27.8%	40.0%	15.4%	3.6%	915
	1995	11.2%	28.7%	41.3%	16.2%	2.6%	995
Cynicism	1995	2.8%	8.1%	56.7%	23.8%	8.6%	926

Parental income	1992	1993	1994	1995
>\$200,000	1.4%	1.1%	1.2%	0.7%
\$150,000-\$199,999	1.4%	1.1%	1.6%	1.2%
\$100,000-\$149,999	3.1%	4.0%	4.5%	5.8%
\$75,000-\$99,999	7.6%	9.2%	8.4%	11.1%
\$60,000-\$74,999	14.5%	17.0%	16.3%	16.6%
\$50,000-\$59,999	16.2%	13.6%	15.6%	14.8%
\$40,000-\$49,999	18.6%	17.6%	14.0%	14.8%
\$30,000-\$39,999	18.3%	13.1%	14.6%	13.1%
\$25,000-\$29,999	7.9%	5.6%	7.1%	5.1%
\$20,000-\$24,999	3.1%	7.5%	4.3%	5.5%
\$15,000-\$19,999	3.8%	3.1%	1.6%	3.3%
\$10,000-\$14,999	1.7%	2.8%	2.6%	3.7%
\$6,000-\$9,999	1.7%	2.9%	2.8%	2.7%
<\$6,000	0.7%	1.3%	2.3%	1.7%
Valid Cases	290	817	814	858

Education		1992	1993	1994	1995
Grammar or less	Father	4.2%	3.8%	3.9%	6.1%
	Mother	3.9%	3.6%	3.4%	4.7%
Some high school	Father	6.9%	6.4%	6.0%	5.8%
	Mother	6.3%	4.3%	4.2%	4.0%
High school graduate	Father	34.0%	30.8%	31.0%	31.7%
	Mother	38.1%	36.4%	39.2%	39.2%
Postsecondary	Father	5.7%	7.4%	7.0%	6.3%
	Mother	11.6%	9.7%	7.8%	8.1%
Some college	Father	13.4%	14.9%	12.7%	14.6%
	Mother	13.7%	14.3%	13.5%	12.5%
College graduate	Father	26.6%	21.8%	26.1%	24.3%
	Mother	20.5%	20.7%	22.6%	22.1%
Some graduate school	Father	0.9%	2.6%	2.1%	1.8%
	Mother	0.9%	2.1%	2.6%	1.8%
Graduate degree	Father	8.4%	12.4%	11.2%	9.3%
	Mother	5.1%	8.9%	6.7%	7.7%
Valid cases	Father	335	928	903	980
	Mother	336	947	911	993

Student Disabilities	1992	1993	1994
None	86.7%	N/A	87.6%
Hearing	2.4%	21.1%	0.5%
Speech	0.3%	2.6%	0.1%
Orthopedic	0.6%	5.3%	0.3%
Learning disability	3.5%	31.6%	3.9%
Health-related	1.5%	13.2%	1.1%
Partially sighted/blind	1.2%	10.5%	2.0%
Other	1.8%	15.8%	2.2%
Valid Cases	339	N/A	922

Reasons for Attending College		Very Important	Somewhat Important	Not Important	Valid Cases
Parent's wish	1992	25.5%	47.5%	27.0%	337
	1993	30.2%	49.8%	20.0%	931
	1994	27.6%	45.9%	26.4%	919
	1995	29.8%	45.1%	25.2%	1001
Couldn't find a job	1992	3.3%	12.8%	83.9%	336
	1993	6.0%	12.4%	81.6%	918
	1994	5.4%	9.9%	84.7%	915
	1995	5.3%	10.5%	84.2%	998
Get away from home	1992	15.5%	33.4%	51.0%	335
	1993	18.2%	38.6%	43.2%	925
	1994	22.0%	38.9%	39.1%	913
	1995	19.7%	37.3%	43.0%	997
Get a better job	1992	76.2%	14.0%	9.8%	336
	1993	75.8%	14.5%	9.7%	927
	1994	69.1%	19.5%	11.4%	913
	1995	70.9%	16.5%	12.6%	999
Gain general education	1992	61.6%	36.6%	1.8%	336
	1993	62.4%	33.8%	3.8%	929
	1994	57.4%	36.7%	6.0%	917
	1995	59.7%	36.7%	3.6%	1000
Improve study skills	1992	36.2%	52.2%	11.6%	337
	1993	38.8%	49.9%	11.2%	927
	1994	37.1%	49.7%	13.2%	916
	1995	42.8%	46.2%	11.0%	996
Nothing better to do	1992	1.8%	9.9%	88.3%	333
	1993	2.2%	10.7%	87.2%	919
	1994	4.5%	12.8%	82.7%	912
	1995	2.4%	10.3%	87.3%	991
Become more cultured	1992	32.1%	50.9%	17.0%	336
	1993	39.6%	47.6%	12.8%	921
	1994	32.1%	50.5%	17.4%	917
	1995	34.5%	49.8%	15.7%	998
Make more money	1992	67.4%	25.1%	7.5%	334
	1993	70.9%	23.1%	6.0%	916
	1994	68.5%	23.7%	7.8%	914
	1995	68.5%	23.3%	8.2%	988
Learn more things	1992	72.6%	25.3%	2.1%	336
	1993	72.4%	24.9%	2.7%	927
	1994	66.7%	30.3%	2.9%	917
	1995	69.8%	26.8%	3.4%	999
Prepare for graduate school	1992	44.3%	39.0%	16.7%	336
	1993	53.0%	33.7%	13.3%	925
	1994	43.7%	37.6%	18.7%	914
Role model encouraged me	1992	8.4%	36.1%	55.5%	335
	1993	13.2%	36.0%	50.9%	920
	1994	11.8%	33.3%	54.9%	910
	1995	9.6%	38.2%	52.2%	999

Career Occupation Group	Student's probable			
	1992	1993	1994	1995
Accountant	5.0%	4.6%	3.9%	3.6%
Actor	0.3%	1.9%	1.5%	1.2%
Architect	0.0%	0.1%	0.4%	
Artist	1.2%	1.6%	1.9%	1.1%
Business Clerk				0.9%
Business Executive	11.5%	6.2%	6.2%	5.4%
Business Owner		1.8%	2.4%	2.0%
Business Sales		1.4%	0.6%	1.6%
Clergy		1.3%	0.8%	
College teacher	0.6%	0.5%	0.7%	0.1%
Conservationist		0.1%	0.2%	0.6%
Dentist		0.1%	0.4%	0.2%
Dietitian	0.3%	0.1%	0.1%	0.2%
Engineer	0.3%	0.1%	0.7%	0.6%
Farmer/Forester		0.1%	0.4%	
Foreign service	0.3%	0.2%	0.1%	
Homemaker	0.3%	0.2%	0.1%	
Interior Decorator			0.5%	
Interpreter		0.6%		
Lab Technician		0.3%	0.5%	
Law enforcement	2.2%	3.1%	2.7%	3.1%
Lawyer	3.7%	3.0%	2.3%	2.0%
MD, DDS		0.1%		
Military service	0.6%	0.6%	0.5%	0.8%
Musician	0.3%	0.6%	1.0%	0.4%
Nurse	0.3%	0.0%	0.6%	0.2%
Optometrist		0.1%		2.0%
Other	15.2%	17.0%	13.4%	16.6%
Pharmacist		0.2%	0.2%	0.2%
Physician	1.2%	2.0%	1.8%	1.3%
Policy/Government				0.8%
Programmer	0.3%	1.3%	2.4%	1.9%
Psychologist	3.1%	3.8%	2.6%	3.5%
School counselor	0.3%	0.2%	0.7%	0.8%
School principal	0.3%	0.1%		0.0%
Science researcher	0.6%	0.9%	0.5%	1.4%
Skilled trades	0.3%	0.6%	0.7%	0.4%
Social worker	2.8%	4.0%	2.1%	3.0%
Statistician		0.1%		0.1%
Teacher - elementary	20.4%	14.1%	18.8%	18.2%
Teacher - secondary	2.8%	4.0%	5.4%	5.7%
Therapist	9.6%	7.0%	5.8%	5.8%
Undecided	13.9%	14.4%	14.9%	13.7%
Veterinarian	0.3%	0.2%	0.8%	0.3%
Writer	1.9%	2.1%	1.4%	1.8%
Valid Cases	323	877	841	927

Career Occupation Group	Father's				Mother's			
	1992	1993	1994	1995	1992	1993	1994	1995
Accountant	1.8%	2.8%	2.2%	1.4%	2.7%	3.3%	4.6%	2.0%
Actor			0.1%	0.1%				0.1%
Architect	0.6%	0.4%	1.1%	0.4%		0.1%		
Artist	0.6%	0.1%		0.1%	0.6%	0.7%	0.2%	0.5%
Business Clerk				0.5%				6.9%
Business Executive	33.6%	24.7%	10.0%	10.8%	20.1%	18.9%	6.2%	5.5%
Business Owner			7.7%	7.4%			1.5%	1.6%
Business Sales			5.6%	5.4%			1.3%	2.1%
Clergy	0.9%	0.2%	2.4%	0.1%		4.1%	8.1%	0.1%
College teacher	0.3%	0.4%	0.2%	0.2%			0.5%	0.3%
Conservationist	0.3%			0.0%				0.1%
Dentist	0.3%			0.2%	0.3%		0.5%	0.4%
Dietitian					0.3%	0.1%	0.2%	0.5%
Engineer	6.7%	9.0%	6.5%	7.7%		0.3%	0.3%	
Farmer/Forester		0.2%	0.1%	0.3%		0.3%	0.1%	0.1%
Foreign service				0.2%			0.2%	
Health Profession		0.3%				0.5%		
Homemaker			0.1%		13.8%	9.7%	11.8%	9.6%
Interior Decorator		0.2%				0.3%	0.1%	0.1%
Interpreter						0.1%		
Lab Technician	0.3%		0.4%	0.4%	0.6%		0.7%	1.4%
Laborer	3.4%		2.9%	3.4%	3.3%		2.8%	1.8%
Law enforcement	3.0%	3.5%	3.8%	2.9%	0.3%			0.1%
Lawyer	0.3%	0.3%	0.8%	0.4%		0.4%	0.1%	0.3%
MD, DDS		1.0%				0.5%		
Military service	0.6%	0.9%	0.8%	0.9%				
Musician	0.3%	0.2%	0.2%	0.1%	0.3%		0.1%	
Nurse	0.3%	0.2%	0.7%	0.5%	6.9%	10.3%	9.9%	11.6%
Optometrist					0.3%		0.2%	
Other	19.8%	24.4%	23.8%	27.2%	25.7%	24.8%	25.5%	26.5%
Pharmacist	0.6%		0.1%	0.2%	0.3%		0.1%	0.3%
Physician			0.2%	0.3%			0.1%	0.2%
Policy/Government							0.5%	0.3%
Programmer	1.2%	2.5%	3.5%	3.6%	2.1%	1.2%	1.7%	1.7%
Psychologist			0.1%					
School counselor		0.2%	0.1%	0.1%		0.1%	0.1%	0.3%
School principal	0.6%	0.4%	0.8%	0.1%		0.1%		0.3%
Science researcher				0.3%				0.2%
Semi-skilled	3.4%	2.5%	3.2%	3.7%	3.6%	2.3%	2.0%	3.2%
Skilled trades	13.1%	13.6%	12.3%	11.3%	1.5%	2.8%	2.3%	1.7%
Social worker	0.9%	0.1%	0.5%	0.6%	0.3%	1.3%	1.7%	1.2%
Statistician			0.1%					0.1%
Teacher - elementary	0.6%	0.8%	0.9%	1.3%	8.1%	7.8%	8.2%	8.8%
Teacher - secondary	3.4%	2.7%	4.1%	3.1%	1.8%	1.5%	3.2%	2.9%
Therapist		0.2%	0.4%	0.1%		0.9%	0.3%	0.5%
Unemployed	3.7%	4.2%	4.2%	3.8%	6.3%	5.5%	4.8%	6.3%
Unskilled work		3.6%				1.8%		
Veterinarian						0.1%		
Writer	3.0%			0.1%	0.3%	0.1%	0.1%	0.4%
Valid Cases	328	889	852	928	334	951	867	950

Student Opinions		Agree Strongly	Agree Somewhat	Disagree Somewhat	Disagree Strongly	Valid Cases
Gov't not protecting consumer	1992	0.9%	71.0%	18.0%	2.1%	334
	1993	9.1%	68.0%	21.2%	1.7%	937
	1994	12.6%	65.5%	19.5%	2.4%	906
Gov't not controlling pollution	1992	58.5%	33.5%	6.5%	1.5%	337
	1993	40.3%	45.9%	11.0%	2.8%	945
	1994	40.4%	46.0%	11.6%	2.0%	908
	1995	24.8%	63.2%	10.4%	1.6%	988
Raise taxes to reduce deficits	1992	4.5%	20.7%	52.9%	21.9%	333
	1993	5.1%	32.5%	41.9%	20.4%	944
	1994	5.8%	21.0%	45.8%	27.4%	904
	1995	1.8%	17.3%	51.5%	29.4%	985
Too much concern for rights of criminals	1992	27.3%	42.9%	23.1%	6.6%	333
	1993	28.6%	42.3%	23.1%	5.9%	943
	1994	35.5%	35.3%	20.2%	8.9%	906
	1995	33.4%	41.6%	18.9%	6.1%	985
Increase federal military spending	1992	2.7%	13.4%	49.9%	34.0%	335
	1993	3.1%	21.7%	46.5%	28.7%	938
Abortion should be legal	1992	38.5%	28.5%	12.4%	20.6%	330
	1993	41.3%	29.1%	12.5%	17.2%	938
	1994	38.6%	28.9%	14.8%	17.8%	901
	1995	34.3%	31.3%	13.7%	20.7%	977
Abolish death penalty	1992	7.0%	15.8%	37.6%	39.7%	330
	1993	10.3%	15.7%	35.5%	38.5%	941
	1994	9.9%	14.0%	31.9%	44.1%	905
	1995	9.2%	11.9%	33.2%	45.7%	982
Sex ok if people like each other	1992	16.6%	32.2%	29.8%	21.4%	332
	1993	18.2%	39.1%	28.1%	14.6%	944
	1994	23.1%	38.0%	24.9%	13.9%	912
	1995	13.6%	36.3%	30.8%	19.4%	981
Married women best in home	1992	10.9%	13.3%	19.4%	56.4%	330
	1993	9.2%	16.6%	22.7%	51.4%	943
	1994	13.3%	17.2%	20.4%	49.2%	909
	1995	7.2%	14.8%	21.8%	56.2%	981
Legalize marijuana	1992	6.9%	16.2%	27.2%	49.7%	334
	1993	14.8%	24.6%	25.3%	35.3%	945
	1994	20.4%	23.8%	23.7%	32.2%	908
	1995	17.7%	26.3%	23.9%	32.1%	984
Busing OK to achieve balance	1992	11.4%	45.4%	26.5%	16.7%	317
Prohibit homosexual relations	1992	11.4%	16.9%	33.4%	38.3%	332
	1993	12.1%	15.6%	32.3%	40.0%	943
	1994	11.2%	17.2%	27.2%	44.3%	907
	1995	7.0%	13.7%	29.3%	50.0%	984
College increases earning power	1992	15.7%	48.5%	29.4%	7.0%	330
Employers can require drug testing	1992	28.8%	42.7%	20.0%	8.5%	330
	1993	24.9%	40.5%	26.1%	8.5%	940
	1994	25.2%	38.2%	24.2%	12.4%	904
	1995	27.4%	40.5%	21.7%	10.4%	987
Control Aids by mandatory testing	1992	19.1%	42.1%	28.5%	10.3%	330
	1992	18.9%	43.5%	25.5%	12.1%	944
	1994	23.0%	39.8%	25.2%	12.1%	910
Man not entitled to sex by "lead on"	1992	79.6%	13.2%	3.6%	3.6%	334
	1993	72.4%	16.7%	5.4%	5.5%	946
	1994	72.3%	15.8%	5.2%	6.7%	911
	1995	76.6%	13.2%	4.0%	6.2%	985
Fed. Gov't do more to control handguns	1992	53.0%	34.7%	7.2%	5.1%	334
	1993	50.6%	37.9%	7.7%	3.7%	946
	1994	60.2%	25.1%	8.8%	5.9%	904
	1995	61.3%	26.6%	8.8%	3.3%	990
National health care plan needed	1992	43.9%	39.7%	13.6%	2.7%	330
	1993	42.4%	43.4%	10.8%	3.4%	943
	1994	41.0%	40.5%	13.2%	5.3%	904
	1995	36.8%	47.1%	12.9%	3.2%	980
Nuclear disarmament is attainable	1992	18.8%	49.8%	25.2%	6.1%	329
	1993	21.4%	48.8%	23.3%	6.5%	933
Racial discrimination is not a problem	1992	2.1%	12.0%	35.1%	50.8%	330
	1993	4.3%	10.8%	30.5%	54.3%	946
	1994	4.2%	15.3%	35.8%	44.7%	908
	1995	1.5%	13.7%	41.7%	43.1%	987
Federal Gov't should discourage energy consumption	1992	18.5%	62.4%	17.0%	2.1%	330
	1993	16.3%	59.9%	21.2%	2.6%	938
	1994	15.1%	58.0%	23.7%	3.2%	896
Individual can do little to change society	1992	8.2%	24.2%	38.5%	29.1%	330
	1993	7.0%	26.3%	34.9%	31.7%	945
	1994	10.3%	29.7%	32.1%	28.0%	907
	1995	6.3%	27.1%	41.2%	25.4%	982
Pref treatment for disadvantage	1992	2.7%	30.8%	39.6%	36.8%	328
College Officials Clear Student	1992	2.4%	40.9%	39.7%	17.0%	330
Grading in High School is too easy	1992	9.0%	44.0%	39.2%	7.8%	332
Wealthy people should pay more taxes	1992	35.2%	37.7%	20.2%	6.9%	332
	1993	36.6%	41.3%	16.4%	5.7%	941
	1994	36.0%	36.7%	19.7%	7.6%	905
	1995	28.9%	40.3%	22.0%	8.8%	984
Colleges should prohibit racist/sexist speech	1992	36.0%	32.6%	18.4%	13.0%	331
	1993	35.8%	31.9%	20.1%	12.1%	939
	1994	34.1%	34.9%	19.7%	11.2%	908
De-emphasize Organized College Sports	1992	7.2%	24.1%	37.7%	31.0%	904
	1994	11.9%	27.3%	37.5%	23.3%	906
Don't Obey Values that Violate Values	1995	10.0%	31.7%	41.5%	16.9%	984
	1995	16.4%	29.6%	42.1%	11.9%	943
Better Educ./Job Opps Would Reduce Crime	1995	33.6%	54.0%	10.5%	1.9%	985
Deny Educ. Acc tp Child of Undoc Immigrants	1995	11.5%	21.1%	33.4%	33.9%	981

Hours per week in last year spent...		>20	16-20	11-15	6-10	3-5	1-2	<1	Valid Cases
Studying or doing homework	1992	0.9%	2.9%	5.8%	21.8%	34.5%	21.5%	11.5%	330
	1993	0.6%	1.9%	5.8%	17.8%	29.4%	27.1%	17.5%	956
	1994	1.2%	2.0%	6.5%	19.2%	30.0%	22.2%	18.9%	891
	1995	1.4%	2.0%	6.8%	20.4%	29.3%	24.0%	14.1%	980
Socializing with friends	1992	22.9%	15.5%	20.4%	29.6%	9.5%	1.8%	0.3%	328
	1993	24.0%	17.0%	20.9%	21.1%	11.6%	4.4%	9.0%	951
	1994	29.7%	17.1%	20.1%	18.7%	10.8%	2.5%	1.1%	887
	1995	28.5%	16.1%	21.8%	17.9%	11.1%	3.7%	0.9%	979
Talking with teachers outside of class	1992	0.0%	0.6%	0.3%	2.1%	8.2%	29.9%	46.8%	331
	1993	0.2%	0.2%	1.2%	2.4%	11.9%	26.6%	57.5%	950
	1994	0.7%	0.2%	0.7%	2.5%	8.8%	27.8%	59.3%	887
	1995	0.1%	0.2%	0.3%	3.0%	8.8%	28.8%	58.8%	979
Exercising/sports	1992	10.6%	9.1%	13.9%	20.3%	20.9%	14.8%	10.3%	330
	1993	13.1%	9.7%	15.4%	18.4%	18.7%	13.9%	10.9%	949
	1994	11.3%	8.8%	15.8%	18.4%	20.0%	13.3%	12.6%	887
	1995	12.3%	7.8%	17.4%	16.0%	17.6%	14.5%	14.5%	978
Partying	1992	3.9%	3.6%	7.9%	20.6%	26.4%	17.3%	20.3%	330
	1993	7.6%	5.4%	9.9%	19.5%	24.3%	14.9%	18.4%	944
	1994	7.9%	6.7%	9.4%	21.7%	23.4%	13.1%	17.9%	886
	1995	4.8%	4.6%	10.7%	19.8%	22.9%	14.2%	19.6%	979
Working for pay	1992	22.7%	25.5%	19.7%	13.3%	5.5%	0.9%	12.4%	330
	1993	27.3%	21.9%	17.7%	11.9%	5.0%	3.0%	13.3%	945
	1994	26.1%	24.3%	20.7%	11.7%	4.4%	1.7%	11.1%	884
	1995	33.0%	22.3%	17.2%	11.0%	4.4%	1.1%	11.0%	979
Volunteer work	1992	0.3%	0.0%	0.3%	5.2%	9.8%	22.8%	61.6%	325
	1993	9.4%	0.0%	0.5%	8.9%	16.7%	38.5%	26.0%	192
	1994	1.0%	1.0%	1.9%	5.0%	9.7%	18.1%	63.2%	884
	1995	1.1%	1.0%	1.7%	3.5%	10.8%	20.0%	61.8%	969
Student clubs/groups	1992	0.9%	0.6%	1.8%	8.0%	15.3%	27.5%	45.9%	327
	1993	1.3%	0.9%	2.7%	11.6%	22.3%	40.2%	21.0%	224
	1994	1.7%	1.9%	3.6%	5.2%	13.8%	21.1%	52.7%	883
	1995	1.7%	1.6%	2.8%	3.9%	13.9%	20.6%	55.5%	973
Watching TV	1992	1.8%	3.3%	5.4%	13.3%	30.2%	28.7%	17.2%	331
	1993	1.9%	3.5%	5.8%	14.1%	32.1%	30.4%	12.2%	312
	1994	4.2%	3.0%	6.1%	16.7%	26.1%	23.6%	2.6%	881
	1995	3.5%	1.8%	5.2%	14.3%	28.2%	25.8%	21.1%	976
Household/Child Care Duties	1994	2.3%	1.6%	2.7%	7.9%	21.5%	24.0%	40.1%	885
	1992	1.4%	0.9%	2.6%	7.9%	18.4%	32.4%	36.4%	973
Reading for Pleasure	1994	1.1%	1.5%	1.9%	7.0%	15.4%	20.1%	5.3%	885
	1995	0.8%	0.4%	2.0%	4.9%	11.7%	23.5%	57.0%	978
Playing Video Games	1995	0.8%	0.4%	2.0%	4.9%	11.7%	23.5%	56.7%	978

		Major	Some	None	Valid Cases
Concern about finances	1995	20.9%	57.4%	21.7%	985

Political orientation		Far Right	Conserv.	Middle	Liberal	Far Left	Valid Cases
	1992	1.2%	16.5%	61.2%	18.9%	2.2%	322
	1993	1.4%	12.6%	54.3%	29.3%	2.4%	915
	1994	1.6%	12.0%	57.1%	26.1%	3.2%	853
	1995	0.5%	13.7%	61.0%	22.7%	2.1%	935

Reasons for choosing this college		Very Important	Somewhat Important	Not Important	Valid Cases
Relative's wish	1992	4.6%	23.7%	71.7%	329
	1993	7.0%	29.0%	64.0%	947
	1994	6.3%	27.4%	66.4%	910
	1995	5.6%	26.3%	68.1%	982
Advice of teacher	1992	1.2%	26.0%	72.8%	327
	1993	3.9%	33.4%	62.7%	940
	1994	5.1%	28.6%	66.4%	910
	1995	3.1%	30.7%	66.2%	980
Good academic reputation	1992	43.7%	53.0%	3.3%	332
	1993	38.3%	52.1%	9.6%	947
	1994	38.3%	51.3%	10.5%	909
	1995	43.3%	49.2%	7.5%	990
Good social reputation	1992	20.9%	55.2%	23.9%	332
	1993	23.2%	60.0%	16.8%	945
	1994	23.0%	57.9%	19.1%	906
	1995	24.4%	55.8%	19.8%	988
Offered financial aid	1992	11.6%	22.6%	65.9%	328
	1993	22.8%	24.1%	53.1%	929
	1994	25.0%	30.3%	44.6%	903
	1995	25.8%	28.9%	45.2%	975
Offers special programs	1992	17.1%	33.2%	49.7%	328
	1993	20.6%	35.3%	44.1%	930
	1994	17.5%	35.0%	47.5%	907
	1995	18.0%	30.0%	51.9%	982
Low tuition	1992	46.5%	42.2%	7.3%	331
	1993	58.0%	35.7%	6.3%	947
	1994	61.9%	33.2%	4.8%	909
	1995	55.4%	39.8%	4.8%	990
Advice of guidance counselor	1992	7.3%	35.0%	57.8%	331
	1993	9.5%	41.9%	48.6%	935
	1994	11.7%	37.5%	50.8%	909
	1995	8.4%	37.8%	53.7%	983
Advice of private guidance counselor	1993	1.9%	7.3%	90.8%	913
	1994	2.2%	12.6%	85.1%	902
	1995	0.6%	5.9%	93.5%	970
Wanted to live near home	1992	30.3%	45.6%	24.0%	333
	1993	27.4%	38.7%	33.9%	932
	1994	28.1%	40.8%	31.1%	910
	1995	34.4%	39.2%	26.4%	986
Friend suggested attending	1992	9.1%	33.5%	57.3%	328
	1993	7.4%	33.8%	58.8%	931
	1994	10.7%	34.0%	55.3%	909
	1995	8.4%	35.0%	56.6%	982
Recruited by college representative	1992	1.2%	9.7%	89.1%	329
	1993	1.6%	9.2%	89.2%	913
	1994	1.8%	9.7%	88.5%	906
	1995	1.3%	6.2%	92.5%	973
Recruited by athletic department	1992	3.0%	7.6%	89.4%	329
	1993	3.2%	10.1%	86.7%	911
	1994	3.5%	11.8%	84.6%	905
	1995	4.3%	8.9%	86.8%	970
Grads go to top graduate schools	1992	11.7%	41.5%	46.8%	339
	1993	16.4%	37.2%	46.5%	917
	1994	13.1%	39.3%	47.6%	903
	1995	13.1%	37.7%	49.2%	972
Grads get good jobs	1992	28.4%	45.6%	25.9%	320
	1993	34.1%	42.5%	23.4%	915
	1994	30.8%	46.1%	23.1%	905
	1995	33.8%	42.7%	23.4%	978
Religious affiliation/orientation	1992	1.8%	9.2%	89.0%	326
	1993	2.0%	12.4%	85.7%	913
	1994	1.7%	12.1%	86.3%	904
	1995	1.1%	7.9%	90.9%	969
Size of college	1992	32.8%	51.1%	16.1%	329
	1993	34.2%	49.8%	16.0%	933
	1994	33.6%	48.8%	17.5%	907
	1995	35.8%	48.0%	16.3%	984
Not accepted anywhere else	1992	1.2%	4.9%	93.8%	324
	1993	2.5%	4.8%	92.6%	911
	1994	3.2%	6.8%	90.0%	897
	1995	3.1%	4.2%	92.6%	965
Local college/No other option	1993	4.9%	11.8%	83.3%	903
	1994	4.2%	12.3%	83.5%	902
Rankings in national magazines	1995	1.2%	16.5%	82.2%	969

Student's probable major	1992	1993	1994	1995
Accounting	4.4%	5.4%	4.4%	3.7%
Aero-astro engineering	0.6%	1.1%	0.0%	0.4%
Anthropology	0.3%	0.7%	0.8%	0.2%
Architecture			0.2%	
Arts	1.6%	1.4%	2.0%	1.4%
Astronomy		0.2%		
Bio-chemistry	0.6%	0.6%		0.1%
Botany	0.3%	0.1%		0.1%
Business admin.	3.1%	2.5%	2.1%	1.9%
Business education	0.6%	0.1%		
Chemical Engineering				0.1%
Chemistry		0.3%	0.7%	0.4%
Communications	2.2%	2.9%	2.4%	2.4%
Computer science	0.6%	1.1%	2.2%	1.3%
Data processing	0.3%	0.3%	0.3%	0.4%
Drafting/Design				0.1%
Earth Science		0.3%	0.7%	0.4%
Economics		0.6%	0.1%	0.3%
Electrical engineering		0.1%		
Elementary education	18.1%	10.1%	15.7%	13.0%
English	0.9%	1.2%	1.4%	0.7%
Environmental Science			1.2%	0.9%
Finance	1.6%	0.7%	0.9%	0.6%
Forestry			0.1%	
General biology	0.9%	2.9%	1.6%	2.4%
Geography	0.3%	0.0%		0.1%
Health technology			0.3%	0.3%
History	2.2%	1.4%	0.9%	0.7%
International Business			0.1%	0.2%
Journalism	1.2%	1.1%	0.7%	1.1%
Language & literature	0.3%	0.3%	0.3%	0.2%
Law enforcement	1.9%	1.6%	2.2%	1.5%
Management	4.0%	3.8%		3.3%
Marine life science	0.3%	0.6%	0.6%	0.4%
Marine science	0.6%	0.2%	0.2%	0.2%
Marketing	2.2%	2.7%	1.8%	2.4%
Mathematics	0.9%	0.8%	0.3%	0.5%
Mechanical engineering	0.3%		0.1%	0.1%
Microbio-Bacter		0.1%	0.1%	
Military science		0.7%	0.1%	0.1%
Music	0.3%	0.2%	0.6%	0.3%
Music/art education	0.3%	0.2%	0.1%	0.6%
Nursing			0.3%	0.2%
Other bioscience	0.3%	0.1%	0.3%	0.1%
Other Business		0.4%	0.3%	0.4%
Other education	2.8%	3.5%		3.4%
Other engineering		0.1%	0.5%	0.2%
Other fields	3.1%	2.8%	1.3%	2.7%
Other humanities	0.3%	0.2%	0.3%	0.3%
Other physical sciences			0.1%	0.2%
Other professional	0.6%	0.2%	0.6%	0.6%
Other social sciences			0.6%	0.1%
Other technical	0.3%	0.1%	3.1%	
Pharmacy	0.3%	0.1%	0.1%	0.1%
Philosophy	0.3%	0.1%	0.1%	
Physical education	3.7%	7.7%		8.2%
Physics			0.2%	0.1%
Political science	3.1%	3.5%	2.2%	2.8%
Premed.	0.3%	0.7%	1.7%	0.7%
Psychology	7.2%	9.0%	7.3%	7.7%
Secondary education	2.5%	1.5%	1.8%	2.0%
Secretarial Studies				0.1%
Social work	1.2%	3.0%	2.0%	2.6%
Sociology	1.6%	2.7%	1.7%	2.3%
Special education	3.7%	1.4%		2.8%
Speech	0.9%	0.3%	0.5%	1.0%
Statistics				0.1%
Theater/drama	0.3%	1.1%	0.9%	1.1%
Theology & Religion		0.1%		
Therapy	5.9%	3.9%	2.9%	3.4%
Undecided	10.3%	11.2%	12.6%	
Zoology	0.3%	0.2%	0.5%	0.3%
Valid Cases	321	904	868	972

Goals & Values		Essential	Very Important	Somewhat Important	Not Important	Valid Cases
Achieve in a performing art	1992	4.4%	4.4%	19.9%	71.3%	321
	1993	6.0%	5.5%	17.8%	70.7%	904
	1994	5.5%	8.1%	17.6%	68.7%	868
	1995	4.0%	5.8%	17.7%	72.5%	981
Become authority in my own field	1992	20.6%	44.2%	29.3%	5.9%	321
	1993	27.0%	35.5%	30.1%	7.5%	905
	1994	20.0%	41.7%	30.9%	7.4%	880
	1995	21.3%	41.6%	31.0%	6.0%	980
Obtain recognition from colleagues	1992	13.4%	40.1%	37.3%	9.3%	322
	1993	17.5%	39.4%	35.3%	7.8%	907
	1994	17.4%	37.9%	36.3%	8.4%	886
	1995	13.8%	39.7%	38.3%	8.2%	983
Influence political structure	1992	4.0%	14.9%	44.7%	36.3%	322
	1993	7.9%	14.5%	43.1%	34.5%	887
	1994	5.3%	15.9%	42.9%	35.9%	883
	1995	3.7%	10.7%	39.0%	46.7%	985
Influence social values	1992	6.2%	36.5%	46.1%	11.1%	323
	1993	10.7%	35.6%	39.9%	13.8%	882
	1994	10.4%	34.9%	41.5%	13.2%	882
	1995	7.7%	32.8%	45.1%	14.3%	984
Raise a family	1992	35.3%	39.3%	20.7%	4.6%	323
	1993	36.1%	38.6%	19.2%	6.1%	898
	1994	38.4%	37.9%	17.6%	6.1%	886
	1995	37.0%	40.2%	16.9%	5.9%	987
Have administrative responsibility	1992	6.3%	34.1%	43.8%	15.8%	317
	1993	11.7%	34.0%	41.0%	13.3%	879
	1994	11.2%	31.8%	44.1%	12.9%	883
	1995	6.4%	26.5%	48.9%	18.2%	984
Be very well off financially	1992	24.8%	45.0%	26.7%	3.4%	322
	1993	36.1%	38.1%	21.7%	4.1%	906
	1994	34.9%	39.1%	22.6%	3.4%	885
	1995	35.1%	38.7%	22.3%	3.9%	986
Helps others in difficulty	1992	19.3%	48.9%	29.0%	2.8%	321
	1993	3.5%	29.7%	40.8%	25.9%	902
	1994	20.2%	42.7%	33.0%	4.0%	889
	1995	19.0%	43.4%	33.3%	4.3%	987
Make theoretical contribution to science	1992	1.6%	6.9%	30.7%	60.8%	319
	1993	3.4%	9.1%	34.4%	53.0%	877
	1994	4.0%	10.3%	31.6%	54.2%	884
	1995	2.2%	7.4%	24.4%	66.0%	985
Write original works	1992	4.4%	7.5%	19.3%	68.8%	321
	1993	5.7%	9.9%	20.2%	64.2%	861
	1994	7.0%	7.7%	23.0%	62.2%	882
	1995	4.7%	8.0%	19.8%	67.5%	986
Create artistic work	1992	3.4%	4.4%	15.6%	76.6%	321
	1993	3.6%	8.3%	18.4%	69.7%	865
	1994	7.1%	7.2%	21.3%	64.5%	879
	1995	3.0%	6.7%	18.3%	72.0%	983
Be successful in own business	1992	13.7%	25.9%	25.5%	34.9%	339
	1993	18.6%	25.7%	27.7%	28.0%	880
	1994	17.8%	22.7%	28.1%	31.4%	886
	1995	14.1%	24.4%	26.0%	35.4%	983
Be involved in environmental clean-up	1992	5.9%	23.1%	53.3%	17.8%	321
	1993	8.0%	20.3%	46.4%	25.3%	887
	1994	7.2%	17.2%	48.5%	27.0%	884
	1995	4.3%	16.9%	49.4%	29.4%	987
Develop meaningful philosophy of life	1992	11.9%	21.9%	41.4%	24.8%	319
	1993	12.2%	27.7%	39.1%	21.0%	880
	1994	14.8%	2.6%	34.9%	24.1%	883
	1995	11.4%	27.2%	37.2%	24.3%	985
Take part in community action	1992	4.1%	20.8%	50.3%	24.8%	318
	1993	5.4%	22.5%	43.7%	28.4%	853
	1994	5.2%	18.3%	49.8%	26.7%	881
	1995	2.7%	19.1%	48.5%	29.7%	984
Promote racial understanding	1992	10.6%	27.2%	46.6%	15.6%	320
	1993	15.1%	31.7%	37.7%	15.5%	873
	1994	13.0%	27.5%	39.9%	19.7%	885
	1995	9.3%	28.8%	40.5%	21.4%	986
Keep up with political affairs	1992	7.8%	26.9%	44.4%	20.9%	320
	1993	9.9%	25.4%	42.7%	22.0%	881
	1994	7.1%	21.4%	45.1%	26.4%	884
	1995	5.4%	18.4%	45.6%	30.6%	987
Never be obligated to people	1993	11.5%	18.0%	33.9%	36.7%	873
Become a community leader	1992	5.9%	19.7%	43.8%	30.6%	320
	1994	9.3%	21.2%	40.3%	29.2%	881
	1995	6.9%	21.1%	42.3%	29.7%	986

Possible Future Activities		Very good Chance	Some Chance	Very little Chance	No Chance	Valid Cases
Change major field	1992	11.3%	36.1%	37.6%	15.0%	319
	1993	16.1%	29.7%	35.5%	18.8%	897
	1994	16.6%	30.8%	33.2%	19.5%	894
	1995	15.9%	31.5%	36.0%	16.6%	981
Change career choice	1992	8.4%	38.1%	37.5%	15.9%	319
	1993	11.4%	35.4%	34.9%	18.4%	871
	1994	14.3%	35.6%	31.8%	18.3%	894
	1995	10.2%	37.0%	37.0%	15.8%	976
Fail one or more courses	1992	0.6%	19.7%	48.4%	31.3%	320
	1993	0.9%	17.2%	56.4%	25.5%	884
	1994	2.1%	16.1%	51.7%	30.0%	889
	1995	1.7%	18.4%	56.1%	23.8%	983
Graduate with honors	1992	9.1%	56.9%	26.9%	7.2%	320
	1993	7.1%	50.9%	32.4%	9.6%	896
	1994	8.7%	50.7%	30.3%	10.3%	892
	1995	6.8%	50.8%	31.5%	10.9%	984
Be elected to student office	1992	1.9%	21.4%	49.1%	27.7%	318
	1993	2.3%	22.7%	48.6%	26.5%	869
	1994	4.2%	21.5%	45.6%	28.8%	889
	1995	2.2%	18.1%	44.7%	35.0%	984
Get job to pay expenses	1992	50.8%	38.2%	8.8%	2.2%	319
	1993	46.7%	39.3%	10.5%	3.4%	873
	1994	50.0%	34.3%	11.0%	4.6%	888
	1995	52.0%	37.0%	7.8%	3.2%	984
Work full-time while attending	1992	7.6%	19.0%	43.4%	30.1%	316
	1993	6.7%	23.1%	39.9%	30.3%	879
	1994	7.7%	21.8%	42.3%	28.2%	891
	1995	6.3%	20.4%	41.0%	32.3%	982
Join fraternity or sorority	1992	10.3%	47.0%	28.5%	14.1%	319
	1993	16.4%	43.7%	26.1%	13.7%	876
	1994	15.5%	39.4%	31.0%	14.1%	891
	1995	15.1%	43.2%	27.1%	14.6%	981
Play varsity athletics	1992	20.1%	27.4%	28.9%	23.6%	318
	1993	24.9%	25.1%	24.7%	25.3%	876
	1994	24.3%	27.1%	24.5%	24.2%	890
	1995	21.3%	27.3%	24.2%	27.2%	981
Be elected to honor society	1992	7.9%	26.1%	46.5%	19.5%	318
	1993	4.6%	26.8%	44.8%	23.9%	871
	1994	4.9%	27.7%	41.2%	26.2%	889
	1995	3.4%	24.2%	43.2%	29.3%	980
Make at least "B" average	1992	39.6%	54.4%	5.3%	0.6%	318
	1993	29.6%	58.1%	11.0%	1.4%	883
	1994	28.5%	57.7%	11.2%	2.6%	894
	1995	28.7%	59.9%	10.6%	0.9%	984
Need extra time for degree	1992	5.0%	30.8%	47.5%	16.7%	318
	1993	6.0%	33.8%	47.8%	12.5%	871
	1994	5.6%	31.5%	47.5%	15.4%	890
	1995	5.9%	33.9%	47.5%	12.7%	984
Get Tutoring some courses	1992	10.2%	44.4%	34.9%	10.5%	315
Work at outside job	1992	38.6%	39.9%	16.5%	5.1%	316
Seek vocational counseling	1992	1.9%	21.4%	39.3%	37.4%	318
	1993	2.4%	19.3%	43.2%	35.0%	859
Get bachelor's degree	1992	66.7%	27.3%	4.1%	1.9%	315
	1993	69.4%	24.0%	5.1%	1.5%	878
	1994	67.2%	24.8%	5.9%	2.1%	887
	1995	69.7%	26.6%	3.0%	0.7%	978
Take part in student protests	1992	20.1%	31.7%	42.3%	20.1%	319
	1993	7.7%	31.0%	42.0%	19.2%	873
	1994	7.8%	24.9%	42.3%	25.1%	889
	1995	4.1%	31.1%	42.3%	23.5%	980
Drop out temporarily	1992	0.6%	4.1%	37.5%	57.8%	320
	1993	1.4%	6.0%	35.3%	57.3%	864
	1994	2.4%	7.6%	29.7%	60.4%	883
	1995	0.3%	5.1%	34.0%	60.6%	980
Drop out permanently	1992	0.3%	4.7%	22.1%	72.9%	317
	1993	0.5%	4.1%	21.2%	74.3%	836
	1994	2.5%	4.9%	1.7%	75.5%	883
	1995	0.5%	2.1%	21.4%	75.9%	981
Transfer to another college	1992	8.2%	30.5%	32.1%	29.2%	318
	1993	11.3%	32.4%	35.5%	20.8%	857
	1994	10.7%	33.3%	29.5%	26.5%	888
	1995	11.8%	30.4%	34.7%	23.2%	978
Be satisfied with college	1992	42.2%	53.8%	3.1%	0.9%	320
	1993	36.8%	55.9%	6.2%	1.2%	859
	1994	31.8%	58.7%	6.6%	2.9%	891
	1995	39.8%	54.5%	4.3%	1.4%	977
Find job in major field	1992	55.7%	39.6%	3.5%	1.3%	318
	1995	60.0%	37.1%	2.5%	0.4%	968
Marry while in college	1992	4.8%	20.6%	40.3%	34.3%	315
	1993	4.7%	20.4%	37.8%	37.1%	871
	1994	5.4%	20.1%	35.9%	38.6%	886
	1995	4.5%	19.4%	36.5%	39.7%	976
Participate in volunteer work	1992	16.4%	45.4%	29.7%	8.5%	317
	1993	19.3%	44.2%	28.1%	8.5%	826
	1994	14.3%	44.7%	29.1%	11.9%	890
	1995	20.1%	45.6%	25.8%	8.5%	958
Participate in religious activities	1994	8.3%	19.0%	31.9%	40.9%	891

Permission to use student ID		Yes	No	Valid Cases
	1992	77.0%	23.0%	339
	1993	91.6%	8.4%	962
	1994	99.6%	0.4%	920
	1995	90.9%	9.1%	962

Student's home state	1992	1993	1994	1995
California				0.1%
Connecticut	0.9%	1.6%	0.7%	0.6%
Florida			0.2%	
Maine	0.6%	1.0%	0.9%	0.1%
Maryland	0.3%			
Massachusetts	94.1%	95.0%	94.7%	96.5%
Minnesota				0.1%
Missouri			0.1%	
New Hampshire	0.3%	0.3%	0.8%	0.6%
New Jersey	0.6%	0.8%	0.2%	
New Mexico				0.3%
New York	0.6%	0.3%	0.5%	
North Carolina	0.3%			
Other				0.4%
Pennsylvania	0.3%	0.1%	0.1%	0.1%
Rhode Island	1.5%	0.8%	1.2%	1.1%
Vermont	0.6%	0.1%	0.3%	
Virginia		0.1%		0.1%
Washington, DC		0.1%		
Valid Cases	339	766	922	992

Office of Institutional Research

STUDENT ENROLLMENT

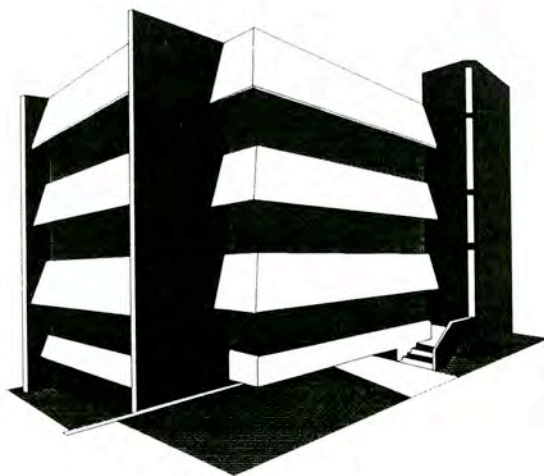

Office of Institutional Research

Total Enrollment

Fall 1988 - 1995

Bridgewater State College

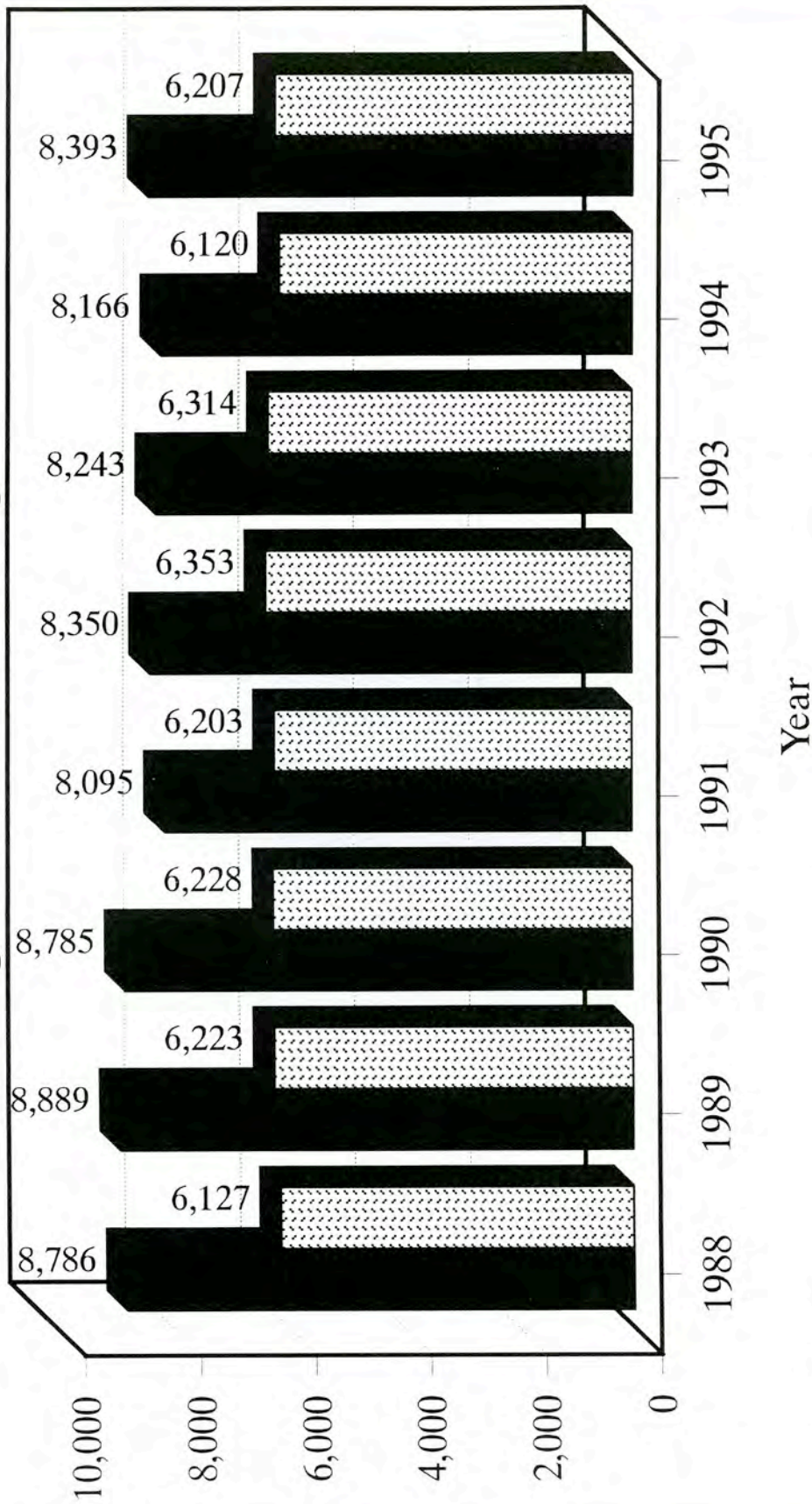

Source: RPEDS Files
Office of Institutional Research

Headcount Student Enrollment by Level

Fall 1988 - 1995

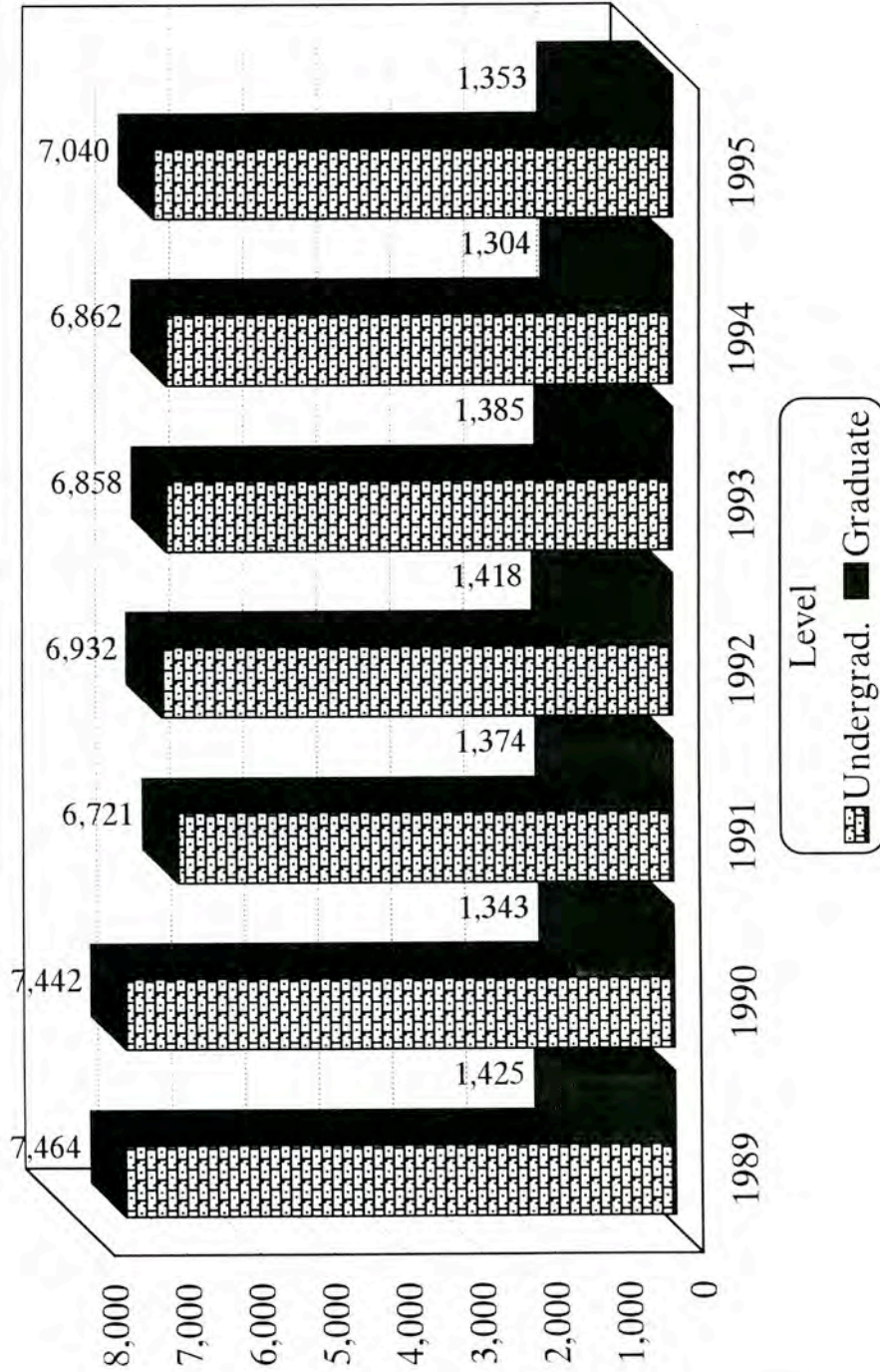

Source: RPEDS Files
Office of Institutional Research

Total Enrollment by Attendance Status

Fall 1988 - 1995
Bridgewater State College

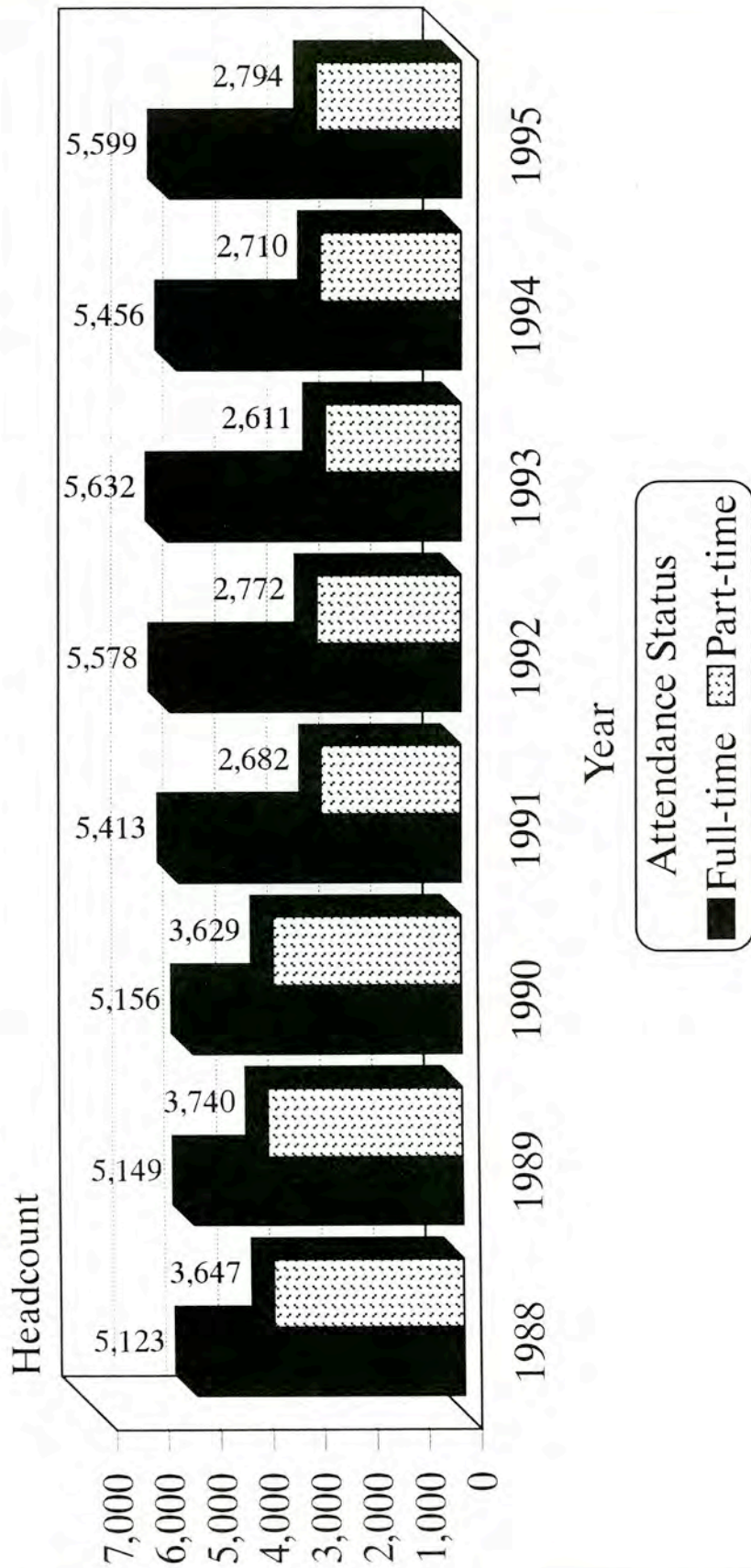

Source: RPEDS Files
Office of Institutional Research

Total Enrollment by Attendance Status

Bridgewater State College

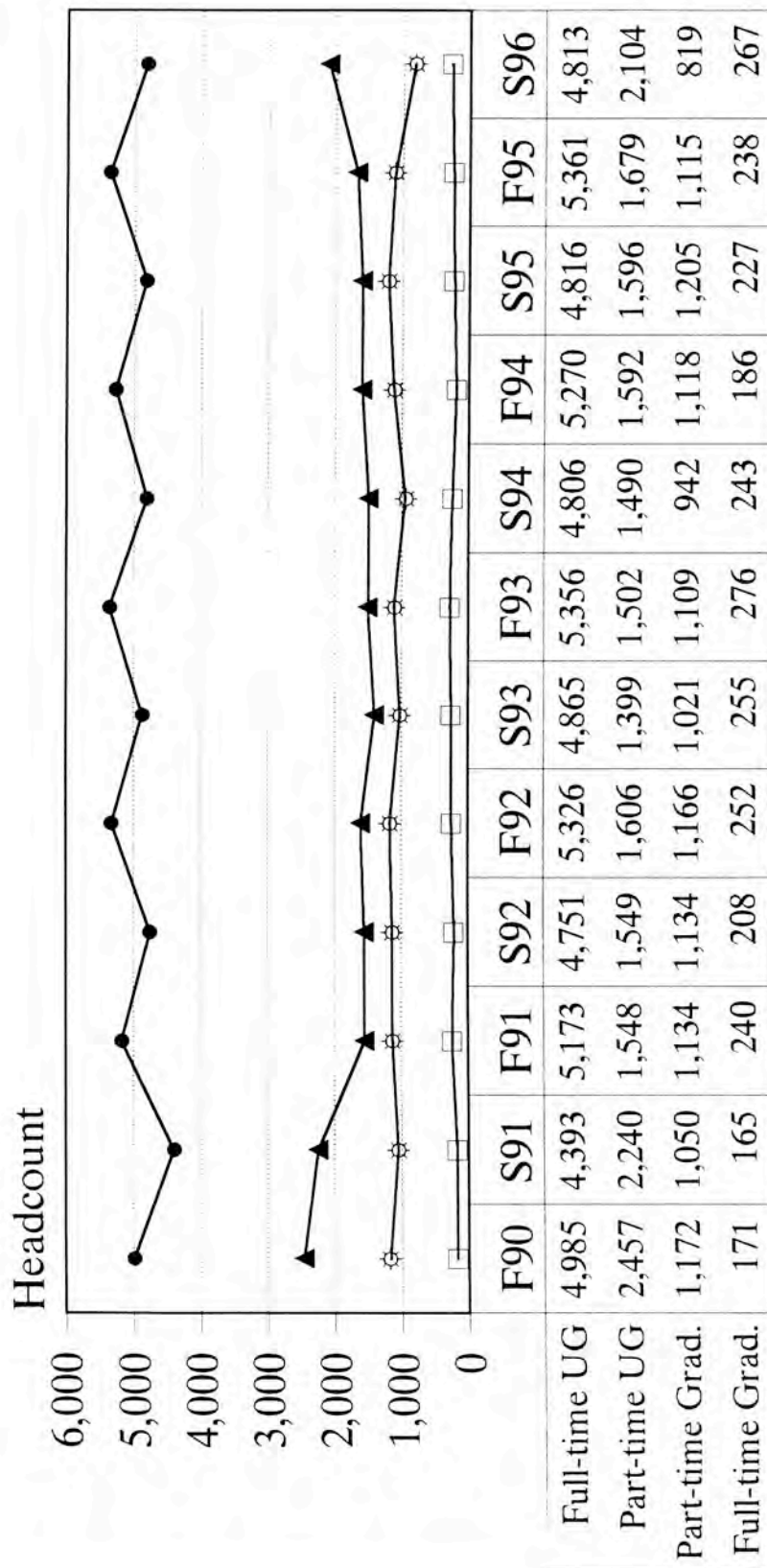

Attendance Status
 ● Full-time UG ▲ Part-time UG ◻ Part-time Grad. ◻ Full-time Grad.

Source: RPEDS Files
 Office of Institutional Research

Headcount Enrollment By School

Fall 1995

Bridgewater State College

Arts & Sciences
47.7%

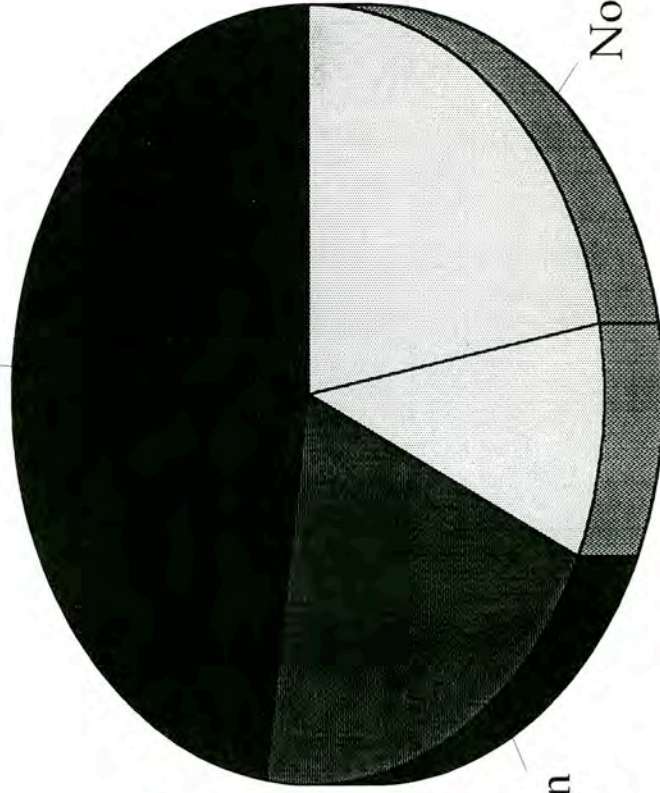

Education
20.6%

Graduate School
9.6%

Non-Matriculating
22.2%

Source: RPEDS Files
Office of Institutional Research

Total Enrollment by Program Level and Status

Fall 1994 - 1995
Bridgewater State College

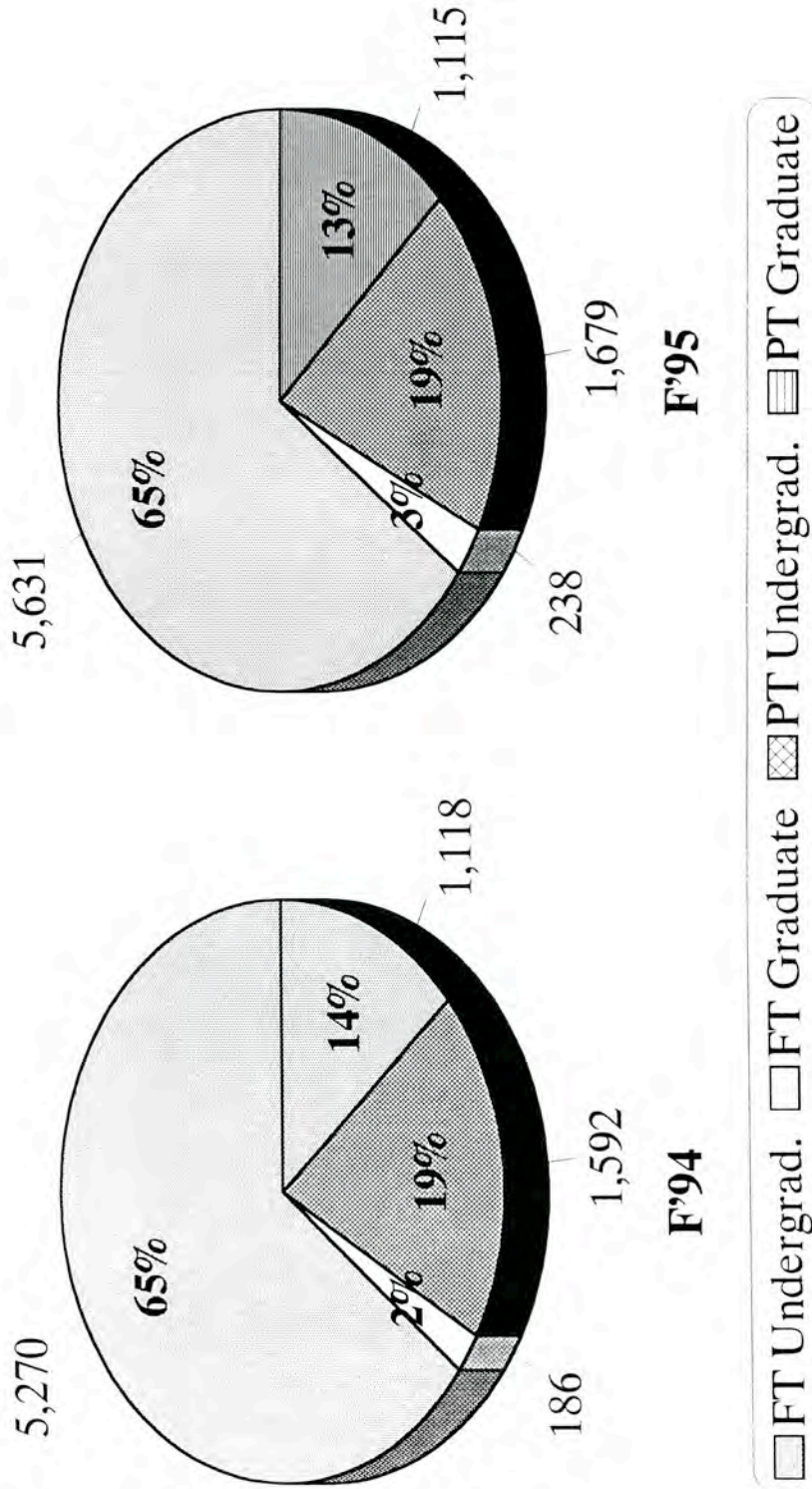

Source: RPEDS Files
Office of Institutional Research

Total Headcount Enrollment by Grade Level

Fall 1994 - 1995
Bridgewater State College

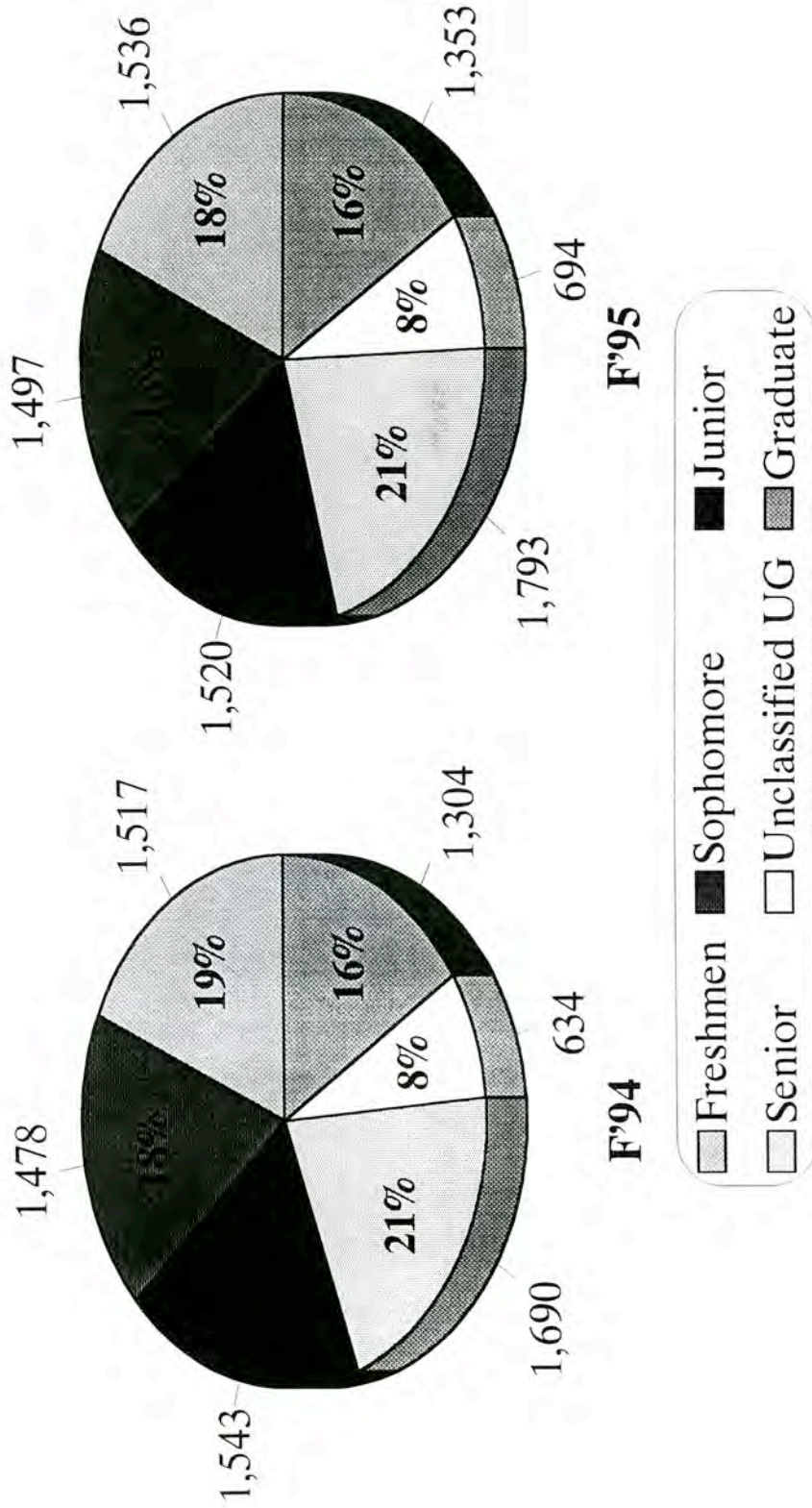

Source: RPEDS Files
Office of Institutional Research

Total Enrollment by Race

Fall 1988 - 1995

Bridgewater State College

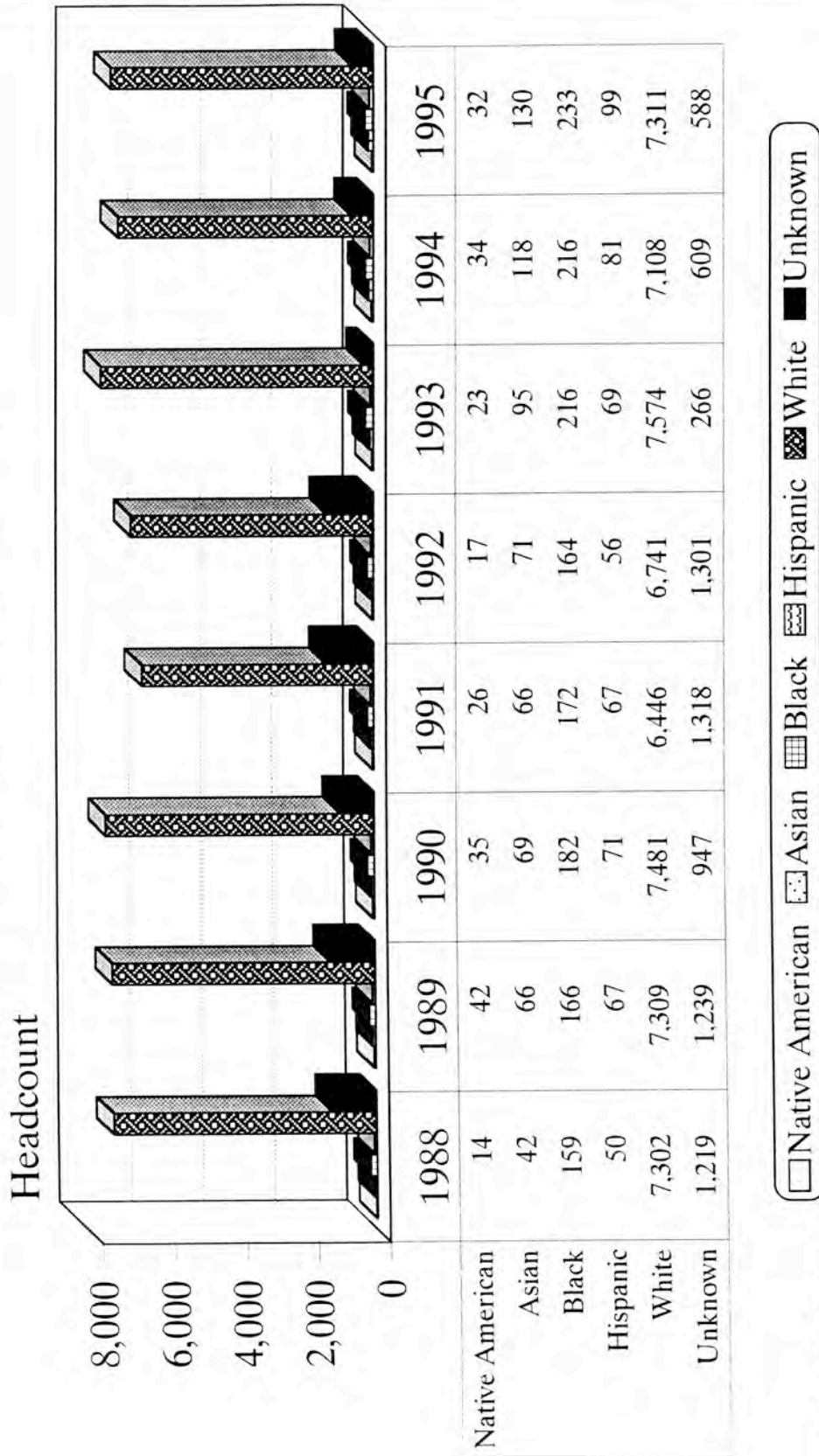

Source: RPEDS Files
Office of Institutional Research

Total Enrollment by Race and Gender

Fall 1995

Bridgewater State College

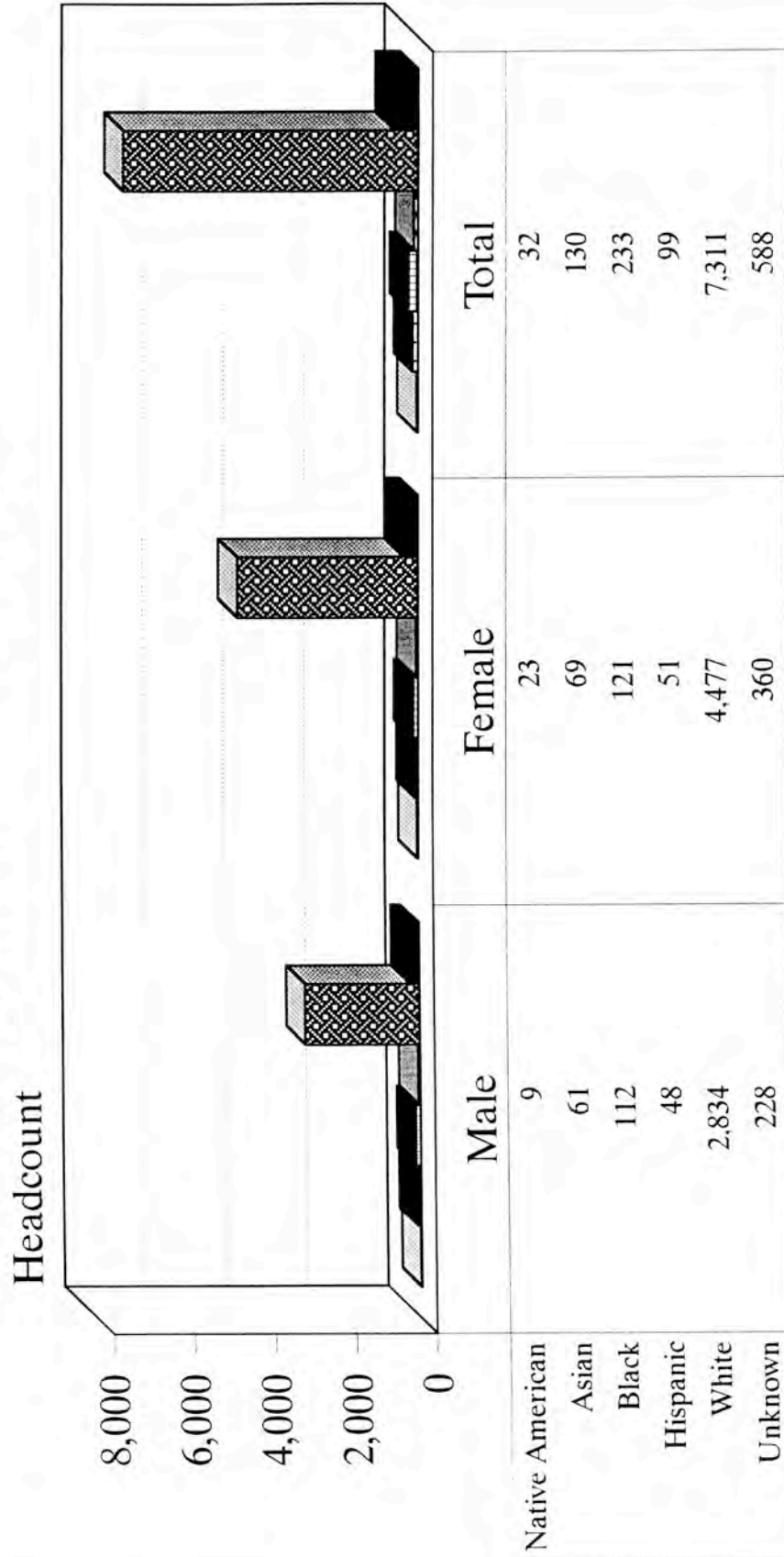

Native American
 Asian
 Black
 Hispanic
 White
 Unknown

Source: RPEDS Files
Office of Institutional Research

Total Enrollment by Race & Program Level

Fall 1995
Bridgewater State College

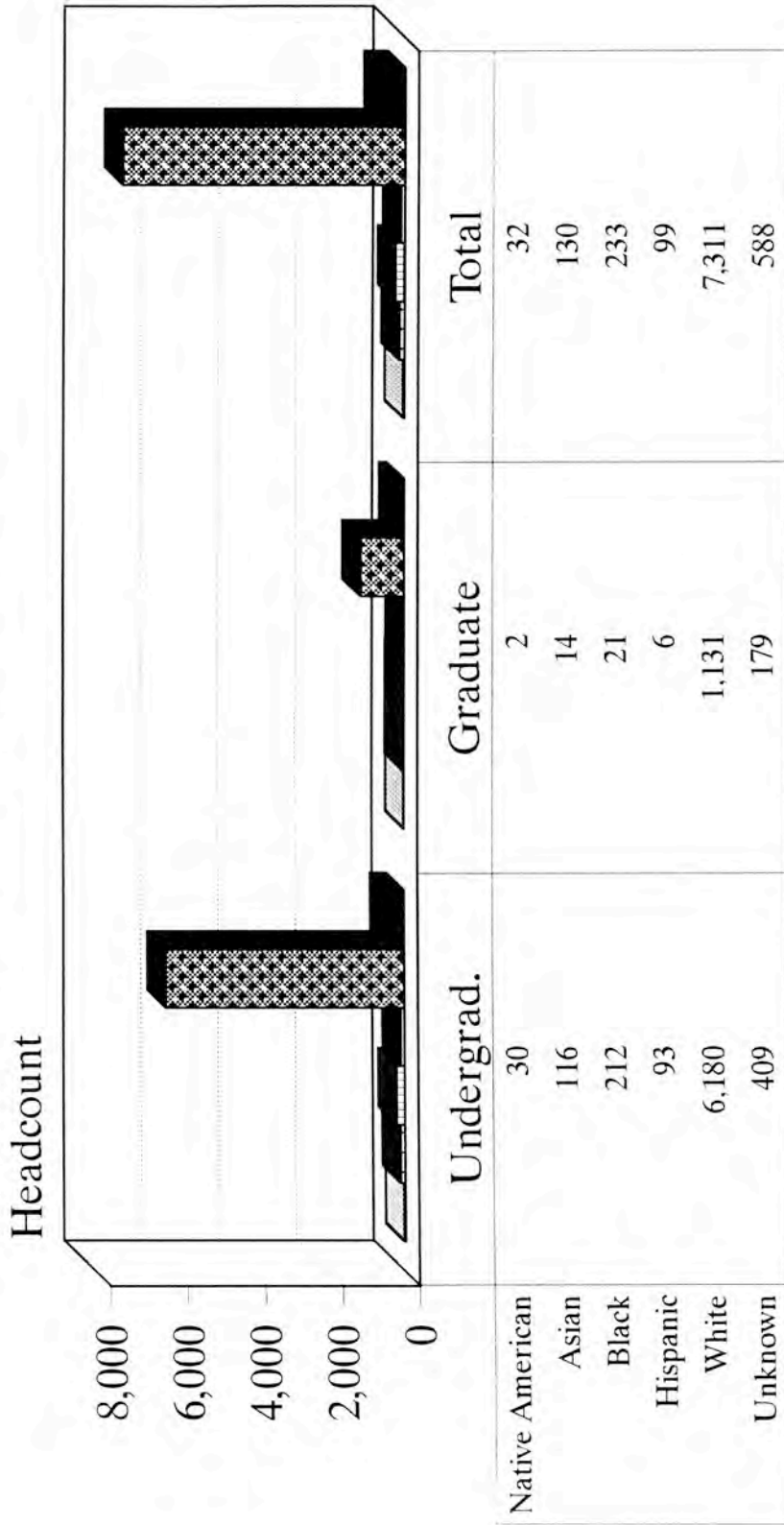

□ Native American
 ▤ Asian
 ▥ Black
 ▧ Hispanic
 ▨ White
 ■ Unknown

Source: RPEDS Files
Office of Institutional Research

Total Enrollment by Gender and Program Level

Fall 1995

Bridgewater State College

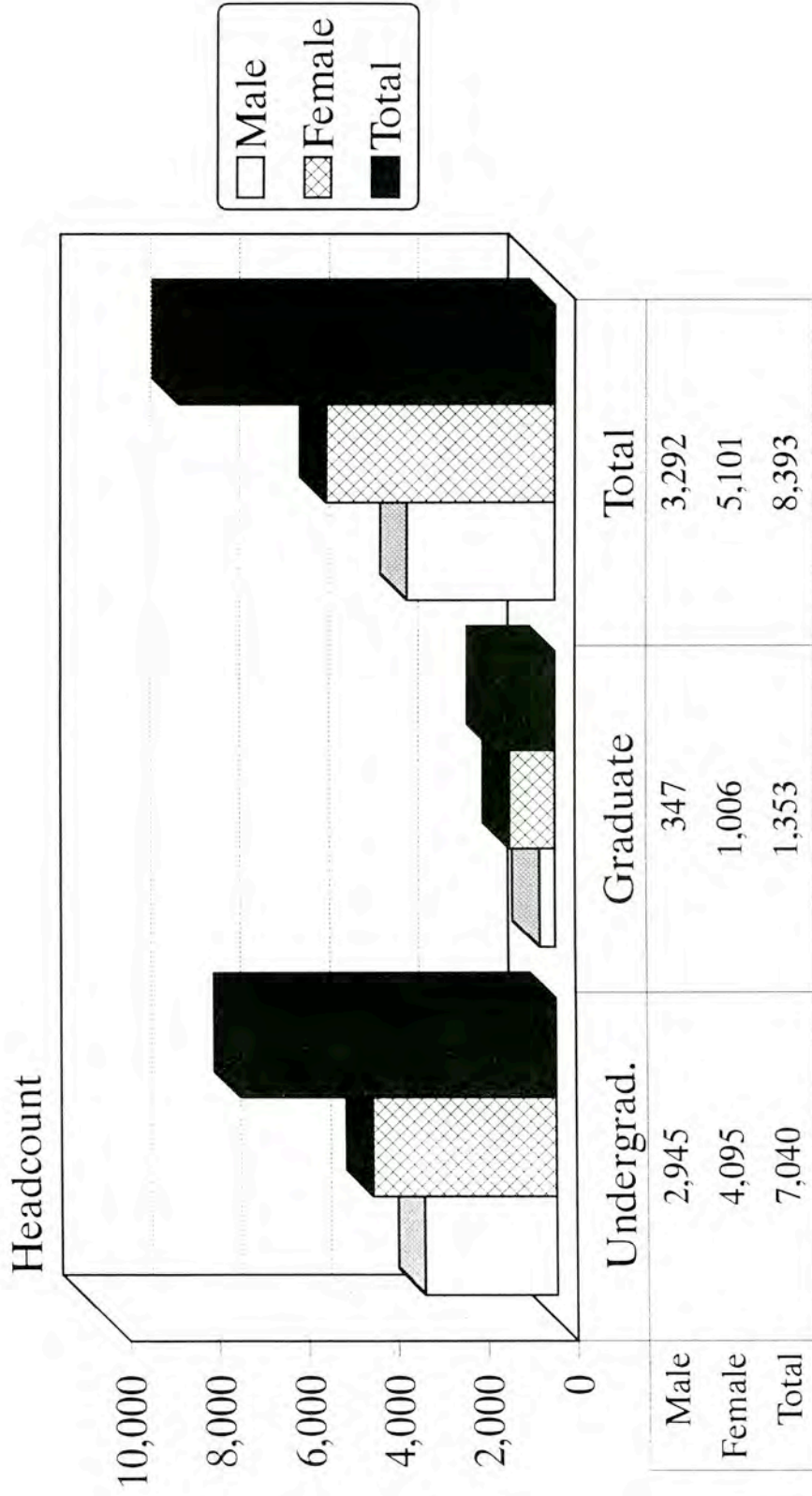

Source: RPEDS Files
Office of Institutional Research

Total Enrollment by Gender, Status & Level

Fall 1995

Bridgewater State College

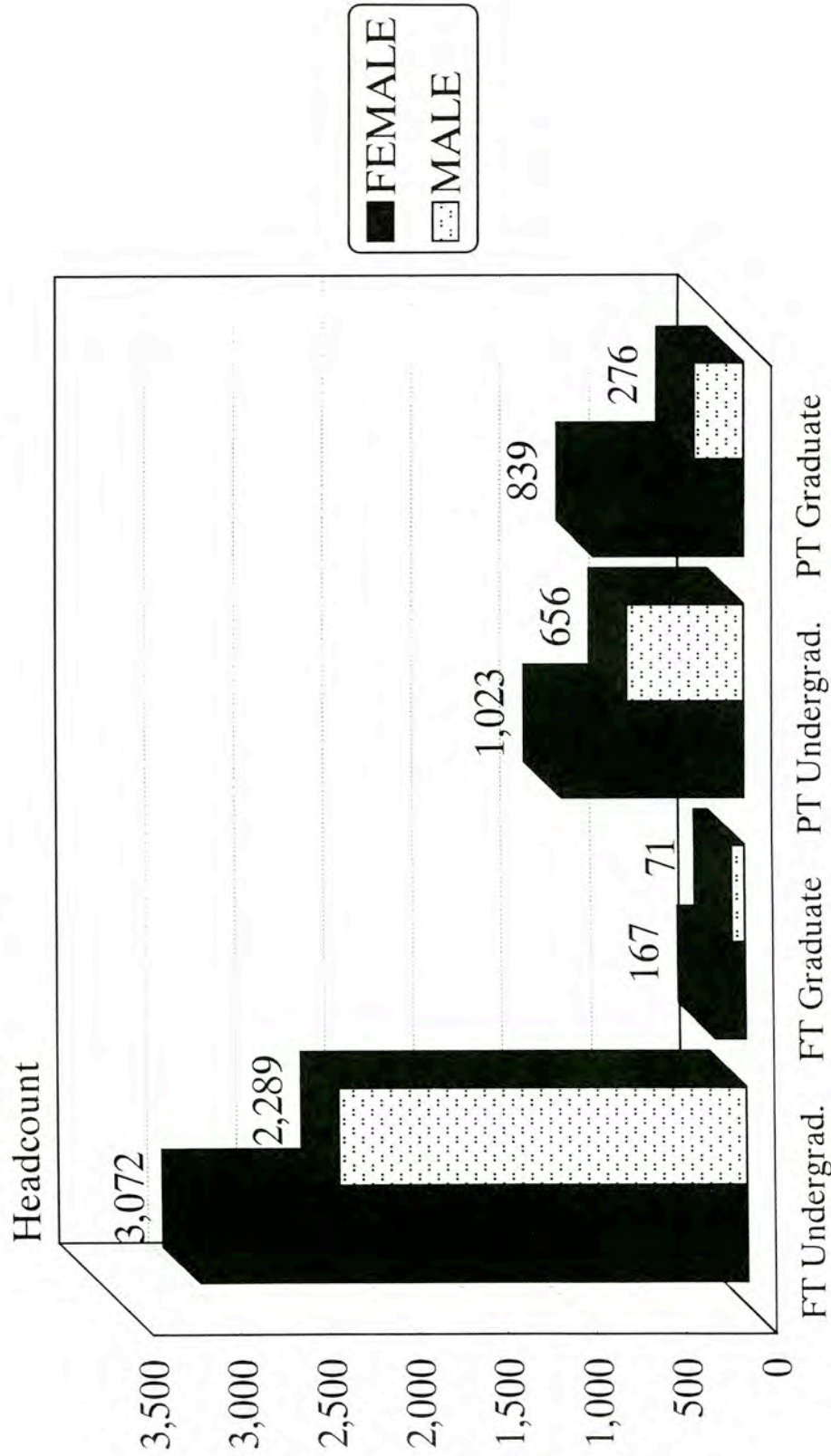

Source: RPEDS Files
Office of Institutional Research

Total Enrollment by Age

Fall 1988 - 1995
Bridgewater State College

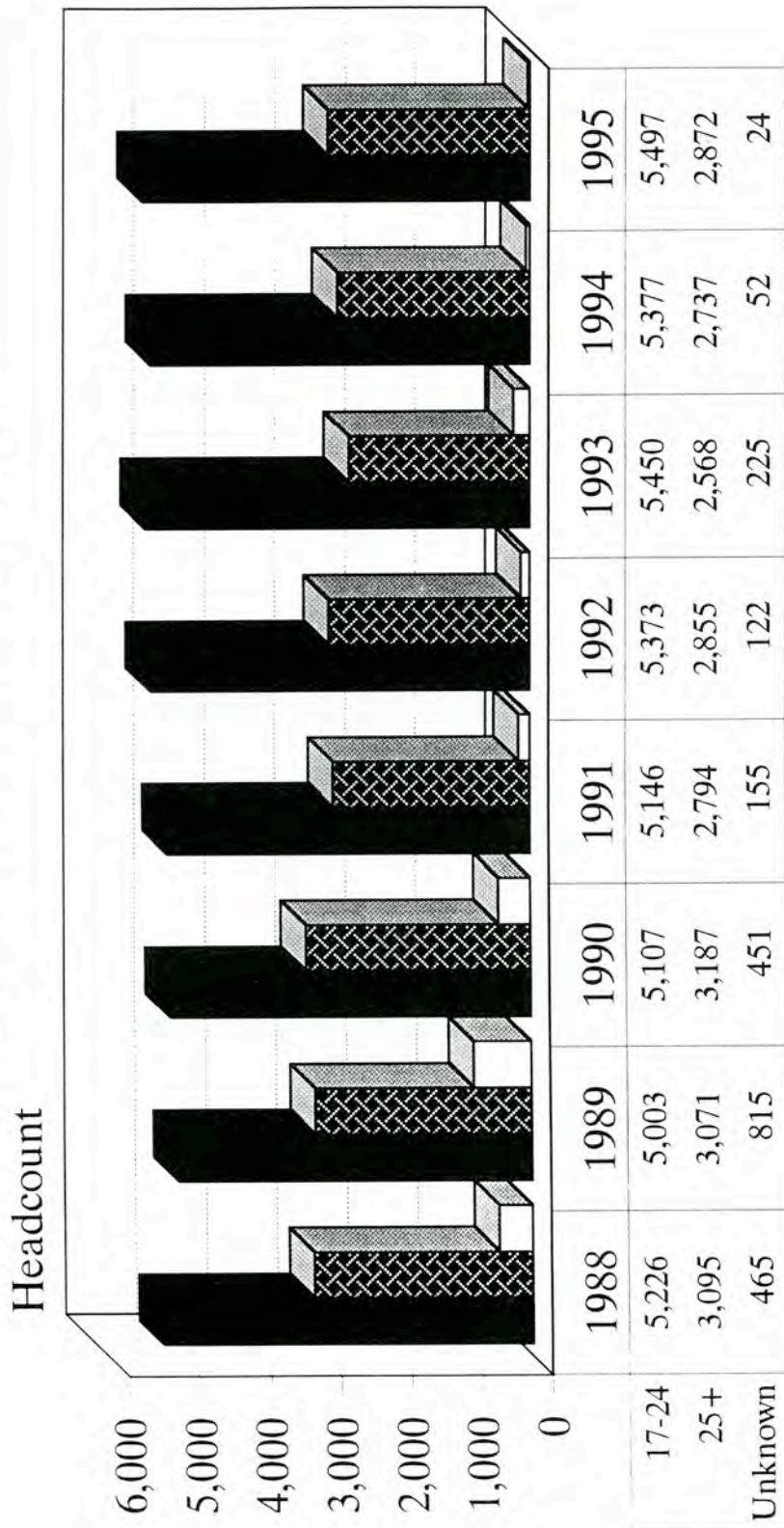

Age
 ■ 17-24 ■ 25+ □ Unknown

Source: RPEDS Files
Office of Institutional Research

Average Age by Attendance Status

Fall 1995

Bridgewater State College

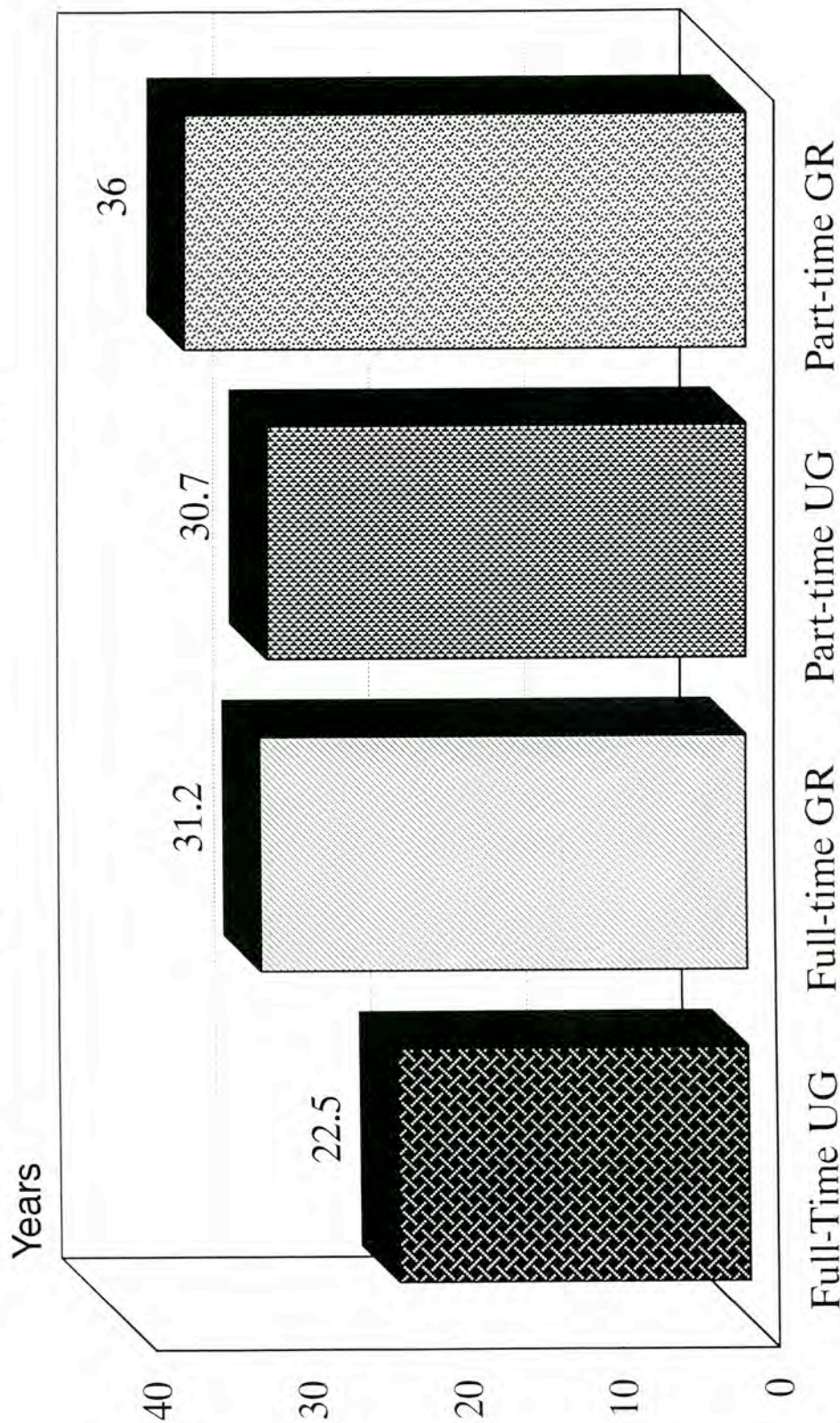

Source: RPEDS Files
Office of Institutional Research

Headcount Enrollment by Residence

Fall 1989 - 1995
Bridgewater State College

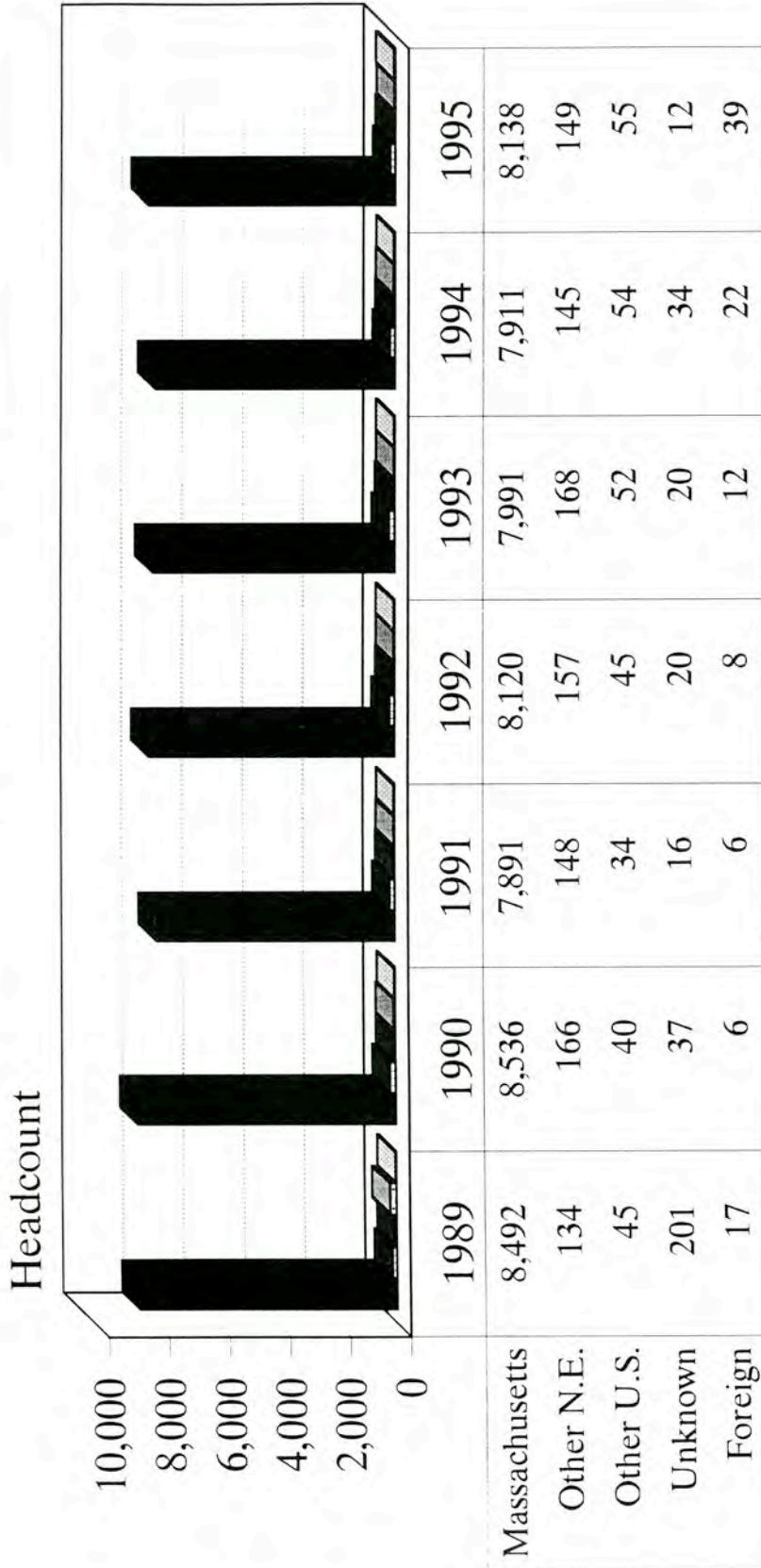

Massachusetts
 Other N.E.
 Other U.S.
 Unknown
 Foreign

Source: RPEDS Files
Office of Institutional Research

Average Number Registered Courses by Level

Fall 1990 - 1995
Bridgewater State College

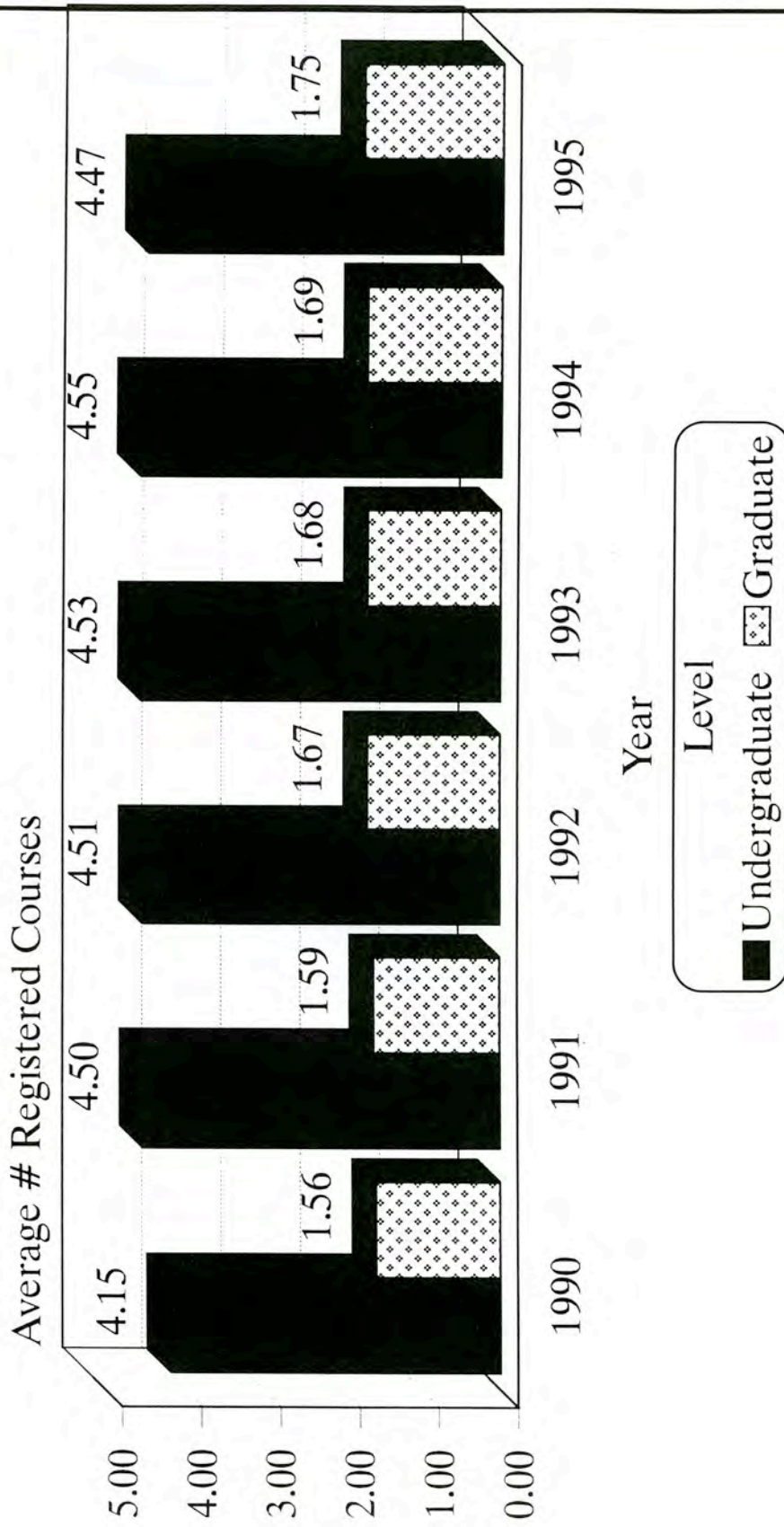

Source: RPEDS Files
Office of Institutional Research

Average Course Credit Load by Level

Fall 1990 - 1995
Bridgewater State College

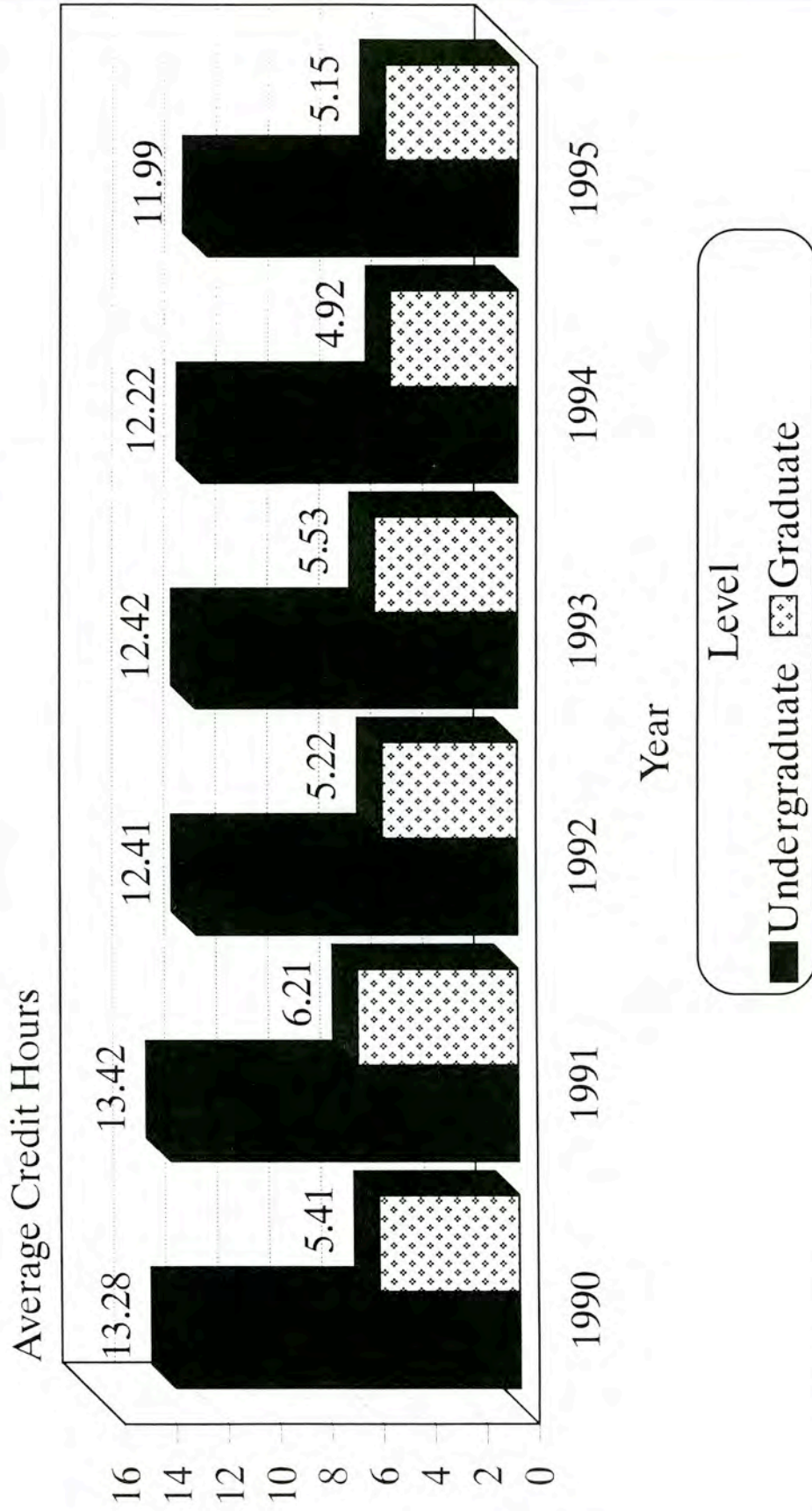

Source: RPEDS Files
Office of Institutional Research

HEADCOUNT ENROLLMENT BY SCHOOL, CLASS & GENDER

BRIDGEWATER STATE COLLEGE

FALL 1995

	MALE	FEMALE	TOTAL
School of Arts & Sciences			
Freshmen	360	375	735
Sophomores	418	447	865
Juniors	486	558	1044
Seniors	609	730	1339
Unclassified	10	13	23
Total	1883	2123	4006
School of Education and Allied Studies			
Freshman	111	294	405
Sophomores	125	287	412
Juniors	134	319	453
Seniors	126	327	453
Unclassified	0	1	1
Total	496	1228	1724
Graduate School			
Post-Bachelor Certificates	63	177	240
MA	22	51	73
MS	15	16	31
MAT	18	22	40
MEd	53	288	341
CAGS	29	49	78
Total	200	603	803
Non-Matriculating			
Undergraduate	566	744	1310
Graduate	147	403	550
Total	713	1147	1860
Total Headcount for Fall 1995	3292	5101	8393

Source: RPEDS Files
Office of Institutional Research

TOTAL ENROLLMENT BY STATUS, AVERAGE SEMESTER COURSES AND CREDITS

FALL 1994 - 1995

BRIDGEWATER STATE COLLEGE

	AVERAGE NUMBER OF COURSES		%CHANGE 94-95	AVERAGE NUMBER OF CREDITS		%CHANGE 94-95	HEADCOUNT ENROLLMENT		%CHANGE 94-95
	Fall '94	Fall '95		Fall '94	Fall '95		Fall '94	Fall '95	
Full-Time Undergraduate	5.3	5.3	0.0%	14.3	14.0	-2.1%	5270	5361	1.7%
Full-Time Graduate	3.8	3.6	-5.3%	11.6	11.1	-4.3%	186	238	28.0%
Part-Time Undergraduate	1.9	2.0	5.3%	5.4	5.4	0.0%	1592	1679	5.5%
Part-Time Graduate	1.3	1.4	7.7%	3.8	3.9	2.6%	1118	1115	-0.3%
TOTAL	4.1	4.0	-2.4%	11.0	10.9	-0.9%	8166	8393	2.8%

Source: RPEDS Files
Office of Institutional Research

TOTAL MAJORS DECLARED BY LEVEL & YEAR

FALL 1989 - 1995

BRIDGEWATER STATE COLLEGE

UNDERGRADUATE STUDIES	FALL TERM(YEAR)							% CHANGE 1989 - 1995
	1989	1990	1991	1992	1993	1994	1995	
BACCALAUREATE DEGREE								
ANTHROPOLOGY	21	23	32	28	36	49	44	109.5%
Anthropology	18	16	10	15	21	1	0	
Cultural Anthropology	2	3	14	9	7	35	33	
Public Archeology	1	4	8	4	8	13	11	
ART	124	128	103	125	143	157	164	32.3%
Art	112	105	83	107	107	8	11	
Crafts	1	1	1	1	3	6	5	
Fine Arts	1	3	2	5	14	126	123	
Graphic Design	10	19	17	12	19	17	25	
AVIATION MANAGEMENT	292	290	310	311	247	243	191	-34.6%
Aviation Management	52	31	46	61	61	59	50	
Aviation Science	41	43	25	14	3	0	0	
Flight Training	199	216	239	236	183	184	141	
BIOLOGY	122	114	151	169	205	178	217	77.9%
CHEMISTRY	52	59	76	72	95	90	61	17.3%
Biochemistry	2	3	2	2	2	6	9	
Chemistry	25	28	37	35	46	42	50	
Professional Chemistry	25	28	37	35	46	42	2	
CHEMISTRY-GEOLOGY	12	10	9	11	11	20	20	66.7%
COMMUNICATION ARTS & SCIENCES	392	418	404	449	469	465	474	20.9%
Communication Arts & Sciences	43	49	43	38	1	0	0	
Communication Disorders	77	85	102	138	162	153	152	
Speech Communication	219	224	212	228	254	254	261	
Speech Communication & Theater	9	9				2	7	
Theater	44	51	47	45	52	56	54	
COMPUTER SCIENCE	112	100	95	111	111	124	127	13.4%
EARLY CHILDHOOD EDUCATION	420	394	384	382	349	336	359	-14.5%
Early Childhood Education	420	396	387	381	349	336	359	
Preschool				1	0	0	0	
EARTH SCIENCE	20	28	34	41	51	59	50	150.0%
Earth Science	17	22	27	33	36	44	40	
Geology	3	6	7	8	15	15	10	
ECONOMICS					14	23	22	157.0%
ELEMENTARY EDUCATION	759	653	627	569	543	470	553	-27.1%
Elementary Education	758	651	625	568	540	470	553	
Middle School Education	1	2	2	1	3	0	0	
ENGLISH	184	194	182	216	209	232	256	39.1%
English	176	181	171	201	187	211	224	
Writing	8	13	11	15	22	21	32	
FRENCH	5	4	4	6	8	10	11	120.0%
GEOGRAPHY	22	32	33	33	50	69	74	236.4%
Environmental Geography		5	5	8	22	34	34	
Geography	22	27	28	25	28	34	33	
Geography-Technology						1	2	
Regional & Economic Planning							5	
HISTORY	144	155	146	181	183	186	206	43.1%
Community History		1	1	2	2	1	1	
History	143	152	142	173	176	184	205	
Military History	1	2	3	6	5	1	0	

TOTAL MAJORS DECLARED								
BACCALAUREATE DEGREE	FALL TERM(YEAR)							% CHANGE 1989 - 1995
	1989	1990	1991	1992	1993	1994	1995	
MANAGEMENT SCIENCE	1250	1195	1195	1214	1209	1119	1018	-18.6%
Accounting	5	27	143	223	282	265	258	
Energy & Environmental Management	9	12	21	35	46	51	47	
Finance	5	17	42	60	103	105	99	
Finance & Accounting Management /Global	238	220	150	82	31	7	1	
General Management	411	348	343	331	472	432	400	
Information Systems Management	43	37	47	67	64	55	62	
Management Science	371	360	233	207	8	1	0	
Marketing	164	169	209	202	197	193	143	
Marketing Management						2	0	
Transportation	4	5	7	7	6	8	7	
MATHEMATICS	62	77	70	68	70	67	79	27.4%
MUSIC	0	5	22	33	34	46	45	900%
PHILOSOPHY	17	21	16	20	20	27	17	0.0%
Applied Ethics	0	0	1	1	0	1	1	
Philosophy	16	21	15	17	19	25	16	
Religious Studies	1	0	0	2	1	1	0	
PHYSICAL EDUCATION	461	435	418	508	613	691	744	61.4%
Athletic Training	12	28	27	46	82	120	124	
Coaching	6	5	6	12	20	36	30	
Exercise Science	24	57	52	54	70	127	125	
Health	25	21	13	15	8	0	0	
Motor Development	36	23	31	35	65	111	121	
Physical Education	350	290	280	335	360	225	244	
Program Children & Youth	2	3	2	1	0	0	0	
Recreation	6	8	7	10	8	20	26	
Teaching Certification						52	74	
PHYSICS	17	19	16	16	13	18	15	-11.8%
Physics	16	16	16	16	12	17	13	
Physics-Computer Electronics	1	3	0	0	1	1	2	
POLITICAL SCIENCE	141	153	190	188	186	154	155	9.9%
International Affairs	5	7	4	7	7	10	11	
Legal Studies	16	25	24	20	25	13	17	
Political Science	116	116	156	155	152	130	127	
Public Administration	4	5	6	6	2	1	0	
PSYCHOLOGY	375	395	394	499	635	821	866	130.9%
Industrial-Personnel Psychology	25	24	19	21	24	25	21	
Medical Psychology	4	8	4	12	14	23	14	
Psychology	346	363	371	466	597	773	831	
SOCIAL WORK	152	157	167	206	205	238	271	78.3%
SOCIOLOGY	140	168	186	258	311	342	368	162.9%
Criminology	36	51	54	105	114	123	141	
Sociology	103	116	130	151	195	216	224	
Third World Studies	1	1	2	2	2	3	3	
SPANISH	11	10	14	24	30	37	34	209.1%
SPECIAL EDUCATION	191	194	176	185	158	131	155	-18.8%
UNDECLARED	488	490	631	633	655	651	640	31.1%
NON-MATRICULATED UNDERGRADUATE	1525	1578	659	593	537	617	670	-56.1%
TOTAL - BACCALAUREATE	7511	7499	6744	7149	7400	7670	7906	5.3%

TOTAL MAJORS DECLARED								
GRADUATE STUDIES	FALL TERM(YEAR)							% CHANGE 1989 - 1995
	1989	1990	1991	1992	1993	1994	1995	
POST BACCALAUREATE CERTIFICATION								
COUNSELING	N/A	N/A	N/A	N/A	N/A	N/A	2	N/A
ELEMENTARY EDUCATION	N/A	N/A	N/A	N/A	N/A	25	77	N/A
EARLY CHILDHOOD EDUCATION	N/A	N/A	N/A	N/A	N/A	4	13	N/A
HEALTH	N/A	N/A	N/A	N/A	N/A	1	0	N/A
PHYSICAL EDUCATION	N/A	N/A	N/A	N/A	N/A	1	0	N/A
SECONDARY EDUCATION	N/A	N/A	N/A	N/A	N/A	18	0	N/A
SPECIAL EDUCATION	N/A	N/A	N/A	N/A	N/A	19	60	N/A
TEACHING	N/A	N/A	N/A	N/A	N/A	N/A	79	N/A
UNIFIED MEDIA	N/A	N/A	N/A	N/A	N/A	N/A	2	N/A
TOTAL-POST BACCALAUREATE CERTIFICATION	N/A	N/A	N/A	N/A	N/A	68	233	N/A
MASTER'S								
BEHAVIORAL SCIENCE	4	2	2	0	0	N/A	N/A	N/A
BIOLOGY	8	16	7	9	14	12	6	-25.0%
CHEMISTRY	7	9	3	5	3	5	4	-42.9%
COMMUNICATION ARTS & SCIENCES	5	9	1	1	0	0	0	-100.0%
COMMUNICATION DISORDERS	9	10	12	21	9	3	0	-100.0%
COMPUTER SCIENCE	6	8	12	14	12	17	17	183.3%
COUNSELING	91	73	57	86	75	82	105	15.4%
CREATIVE ARTS	19	10	7	8	9	5	4	-78.9%
EARLY CHILDHOOD EDUCATION	52	46	43	51	55	36	22	-57.7%
EARTH SCIENCE	1	3	1	1	3	2	2	100.0%
ELEMENTARY EDUCATION	135	114	87	107	113	56	44	-67.4%
ELEMENTARY SCHOOL MATHEMATICS	5	1	0	0	0	N/A	N/A	N/A
ENGLISH	30	26	27	29	31	31	24	-20.0%
FOREIGN LANGUAGES	1	0	0	0	0	N/A	N/A	N/A
GEOGRAPHY	5	2	2	2	1	N/A	N/A	N/A
HEALTH PROMOTION	34	23	16	20	18	20	25	-26.5%
HISTORY	14	11	11	18	28	29	17	21.4%
HUMANITIES	0	1	0	0	0	N/A	N/A	N/A
INSTRUCTIONAL MEDIA	9	10	3	6	7	10	26	188.9%
MATHEMATICS	16	20	18	15	19	17	4	-75.0%
PHYSICAL EDUCATION	15	12	10	10	20	18	14	-6.7%
PHYSICAL SCIENCE	14	7	5	3	1	1	1	-92.9%
PHYSICS	1	0	0	1	1	2	0	-100.0%
PSYCHOLOGY	32	29	36	39	35	36	32	0.0%
READING	35	39	34	44	31	16	21	-40.0%
SCHOOL ADMINISTRATION	50	36	31	33	24	28	21	-58.0%
SCHOOL LIBRARIANSHIP	30	16	10	13	18	1	5	-83.3%
SOCIAL SCIENCE	9	8	11	14	6	4	4	-55.6%
SPECIAL EDUCATION	103	89	56	86	137	99	72	-30.1%
SPEECH COMMUNICATION	0	0	1	6	7	11	15	1400.0%
TOTAL - MASTER'S	740	630	503	642	677	541	485	-34.5%
CERTIFICATE OF ADVANCED GRADUATE STUDY								
BEHAVIORAL SCIENCE	2	1	1	0	0	0	0	-100.0%
CREATIVE ARTS	1	4	2	0	0	0	0	-100.0%
EDUCATION	156	122	74	84	70	72	78	-50.0%
Counseling	13	9	2	10	13	2	1	
Early Childhood Education	3	2	4	1	0	0	0	
Elementary Education	4	2	4	2	1	0	0	
Health Promotion	3	3	2	1	1	1	0	
High School, Middle School & Adult Education	1	2	1	1	1	0	1	
Instructional Media	2	1	6	4	3	2	1	
Physical Education	0	0	0	1	0	0	0	
School Administration	118	90	43	55	45	65	74	
School Librarianship	1	1	1	1	1	1	0	
Special Education	11	12	11	8	5	1	1	
NATURAL SCIENCE & MATHEMATICS	1	2	0	0	0	0	0	-100.0%
TOTAL - C.A.G.S.	160	129	77	84	70	72	78	-51.3%
NON-MATRICULATED GRADUATE	478	556	788	674	631	613	550	15.1%
TOTAL - GRADUATE	1378	1315	1368	1400	1378	1294	1346	-2.3%

TOTAL MAJORS DECLARED								
CERTIFICATE PROGRAMS	FALL TERM(YEAR)							% CHANGE 1991 - 1995
	1989	1990	1991	1992	1993	1994	1995	
UNDERGRADUATE CERTIFICATE PROGRAMS								
ACCOUNTING & FINANCE			14	12	8	7	9	-35.7%
COMPUTER SCIENCE			2	3	2	0	2	0.0%
MARKETING MANAGEMENT			5	2	2	0	2	-60.0%
MEDIA STUDIES			1	1	0	0	0	-100.0%
PARALEGAL STUDIES			30	37	21	22	9	-70.0%
PUBLIC SECTOR MANAGEMENT			1	1	0	0	1	0.0%
SUBSTITUTE TEACHING			1	2	0	1	1	0.0%
TOTAL - UNDERGRADUATE CERTIFICATE PROGRAMS	N/A	N/A	54	58	33	30	24	-55.6%
GRADUATE CERTIFICATE PROGRAMS								
ACCOUNTING & FINANCE			5	8	4	4	3	-40.0%
COACHING			0	0	0	0	0	0.0%
INFORMATION SYSTEMS MANAGEMENT			1	1	0	0	2	100.0%
MARKETING MANAGEMENT			0	0	0	0	0	0.0%
OPERATIONS MANAGEMENT			0	1	2	1	0	0.0%
OTHER	47	28	N/A	8	1	0	1	-97.9%
PUBLIC AFFAIRS MANAGEMENT						1	1	0.0%
TOTAL - GRADUATE CERTIFICATE PROGRAMS	47	28	6	18	7	6	7	16.7%
TOTAL - CERTIFICATE PROGRAMS	47	28	60	76	40	36	31	-48.3%
GRAND TOTAL	8936	8842	8172	8625	8818	9000	9283	3.9%

N.B.: Graduate non-matriculated data over-reported in Fall 1991 due to transition to IA system

Source: RPEDS Files
Office of Institutional Research

TOTAL ENROLLMENT BY DEPARTMENT AND RACE

FALL 1995

BRIDGEWATER STATE COLLEGE

DEPARTMENT	Native American	Asian	Black	Hispanic	White	Unknown	TOTAL	% TOTAL
Art	1	2	0	2	114	5	124	1.5%
Biology	0	4	6	4	194	8	216	2.6%
Certificate	1	4	5	1	235	17	263	3.1%
Chemistry	1	4	2	0	67	5	79	0.9%
Communication Arts & Sciences	1	8	11	7	388	21	436	5.2%
Earth Science & Geography	1	2	0	1	103	2	109	1.3%
Economics	0	1	1	0	16	2	20	0.2%
Elementary & Early Childhood Education	3	4	15	3	924	39	988	11.8%
English	1	2	5	1	194	10	213	2.5%
History	1	2	3	1	166	5	178	2.1%
Foreign Languages	0	0	1	1	22	2	26	0.3%
Inter-Disciplinary	0	0	0	0	7	1	8	0.1%
Mathematics & Computer Science	0	10	8	2	167	11	198	2.4%
Management & Aviation Science	5	26	47	15	1058	45	1196	14.2%
Movement Arts, Health Promotion & Leisure Studies	3	7	17	8	646	30	711	8.5%
Music	0	0	1	0	30	3	34	0.4%
Philosophy	0	0	0	0	16	1	17	0.2%
Physics	0	1	0	0	11	0	12	0.1%
Political Science	1	5	7	4	121	11	149	1.8%
Psychology	2	11	19	12	437	16	497	5.9%
Secondary Education & Professional Programs	1	2	8	3	202	18	234	2.8%
Social Work	1	8	8	7	230	11	265	3.2%
Sociology & Anthropology	1	9	14	10	293	10	337	4.0%
Special Education	2	3	3	2	205	8	223	2.7%
Undeclared	3	9	36	11	554	27	640	7.6%
Non-Matriculated	3	6	16	4	911	280	1220	14.5%
TOTAL	32	130	233	99	7311	588	8393	100.0%
% TOTAL	0.4%	1.5%	2.8%	1.2%	87.1%	7.0%	100.0%	

Source: RPEDS Files
Office of Institutional Research

TOTAL ENROLLMENT BY DEPARTMENT AND GENDER

FALL 1995

BRIDGEWATER STATE COLLEGE

DEPARTMENT	Male	Female	% Male	% Female	TOTAL
Art	43	81	35%	65%	124
Biology	76	140	35%	65%	216
Certificate	72	191	27%	73%	263
Chemistry	49	30	62%	38%	79
Communication Arts & Sciences	129	307	30%	70%	436
Earth Science & Geography	54	55	50%	50%	109
Economics	12	8	60%	40%	20
Elementary & Early Childhood Education	80	908	8%	92%	988
English	83	130	39%	61%	213
Foreign Languages	8	18	31%	69%	26
History	127	51	71%	29%	178
Interdisciplinary	4	4	50%	50%	8
Mathematics & Computer Science	127	71	64%	36%	198
Management & Aviation Science	741	455	62%	38%	1196
Movement Arts, Health Promotion & Leisure Studies	415	296	58%	42%	711
Music	20	14	59%	41%	34
Philosophy	10	7	59%	41%	17
Physics	10	2	83%	17%	12
Political Science	75	74	50%	50%	149
Psychology	119	378	24%	76%	497
Secondary Education & Professional Programs	60	174	26%	74%	234
Social Work	42	223	16%	84%	265
Sociology & Anthropology	195	142	58%	42%	337
Special Education	28	195	13%	87%	223
Undeclared	293	347	46%	54%	640
Non-Matriculated	420	800	34%	66%	1220
TOTAL	3292	5101	39%	61%	8393

Source: RPEDS Files
Office of Institutional Research

TOTAL COURSE SECTIONS BY DEPARTMENT & LEVEL

FALL 1995

BRIDGEWATER STATE COLLEGE

DEPARTMENT	LEVEL			TOTAL SECTIONS
	Lower	Upper	Graduate	
Art	34	15		49
Biology	51	18	1	70
Certificate	52	7		59
Chemistry	16	10		26
Communication Arts & Sciences	63	26	1	90
Earth Science & Geography	36	18		54
Economics	16	3		19
Elementary & Early Childhood Education	8	31	7	46
English	94	19	3	116
Foreign Languages	55	6		61
History	46	17	1	64
Management & Aviation Science	64	63		127
Mathematics & Computer Science	84	12	2	98
Movement Arts, Health Promotion & Leisure Studies	89	58	6	153
Music	51	5		56
Other	22	4	34	60
Philosophy	19	4		23
Physics	19	6		25
Political Science	20	12		32
Psychology	34	32	12	78
Secondary Education & Professional Programs	35	14	46	95
Social Work	3	16		19
Sociology & Anthropology	32	26		58
Special Education	3	13	11	27
TOTAL	946	435	124	1505

N.B.: - Data do not include Internships, Directed Studies, or Graduate Program Planning Courses numbered "500" or greater designated as "graduate"
Community service courses not included

- Data do not reflect Art sections meeting jointly

Source: RPEDS Files
Office of Institutional Research

TOTAL COURSE SECTIONS BY DEPARTMENT & TIME OF DAY*FALL 1995***BRIDGEWATER STATE COLLEGE**

DEPARTMENT	Before 4:00PM	After 4:00PM	TOTAL SECTIONS
Art	26	23	49
Biology	58	12	70
Certificate	56	3	59
Chemistry	25	1	26
Communication Arts & Sciences	44	46	90
Earth Science & Geography	47	7	54
Economics	19	0	19
Elementary & Early Childhood Education	34	12	46
English	77	39	116
Foreign Languages	31	30	61
History	47	17	64
Management & Aviation Science	90	37	127
Math & Computer Science	71	27	98
Movement Arts, Health Promotion & Leisure Studies	111	42	153
Music	28	28	56
Other	38	22	60
Philosophy	19	4	23
Physics	19	6	25
Political Science	21	11	32
Psychology	44	34	78
Secondary Education & Professional Programs	30	65	95
Social Work	10	9	19
Sociology & Anthropology	38	20	58
Special Education	15	12	27
TOTAL	998	507	1505

N.B.: - Data do not include Internships, Directed Studies, or Graduate Program Planning

- Data do not reflect Art sections meeting jointly

Source: RPEDS Files

Office of Institutional Research

TOTAL COURSE SECTIONS BY DEPARTMENT AND CLASS ENROLLMENT

FALL 1995

BRIDGEWATER STATE COLLEGE

DEPARTMENT	Class Enrollment							TOTAL SECTIONS
	1-3	4-10	11-20	21-30	31-40	41+		
Art	8	7	24	0	6	4	49	
Biology	2	6	18	25	7	12	70	
Certificate	20	32	7	0	0	0	59	
Chemistry	0	3	15	4	2	2	26	
Communication Arts & Sciences	2	6	27	51	1	3	90	
Earth Science & Geography	0	4	19	14	4	13	54	
Economics	1	2	5	4	5	2	19	
Elementary & Early Childhood Education	4	10	10	20	2	0	46	
English	2	3	19	72	20	0	116	
Foreign Languages	2	8	10	23	17	1	61	
History	0	7	7	9	11	30	64	
Management & Aviation Science	24	16	37	23	18	9	127	
Math & Computer Science	0	6	21	29	14	28	98	
Movement Arts, Health Promotion & Leisure Studies	3	23	57	41	26	3	153	
Music	7	14	12	11	8	4	56	
Other	21	15	23	1	0	0	60	
Philosophy	0	4	2	3	12	2	23	
Physics	2	6	7	7	3	0	25	
Political Science	2	10	10	6	1	3	32	
Psychology	4	6	10	13	10	35	78	
Secondary Education & Professional Programs	10	16	24	21	2	22	95	
Social Work	0	2	6	7	4	0	19	
Sociology & Anthropology	0	5	13	7	11	22	58	
Special Education	6	7	4	9	1	0	27	
TOTAL	120	218	387	400	185	195	1505	

N.B.: Data do not include Internships, Directed Studies, or Graduate Program Planning

Data do not reflect Art sections meeting jointly

Source: RPEDS Files
Office of Institutional Research

TOTAL COURSE SECTIONS BY DEPARTMENT AND CLASS ENROLLMENT

FALL 1995

BRIDGEWATER STATE COLLEGE

DEPARTMENT	Class Enrollment						%
	1-3	4-10	11-20	21-30	31-40	41+	
Art	16.3%	14.3%	49.0%	0.0%	12.2%	8.2%	100.0%
Biology	2.9%	8.6%	25.7%	35.7%	10.0%	17.1%	100.0%
Certificate	33.9%	54.2%	11.9%	0.0%	0.0%	0.0%	100.0%
Chemistry	0.0%	11.5%	57.7%	15.4%	7.7%	7.7%	100.0%
Communication Arts & Sciences	2.2%	6.7%	30.0%	56.7%	1.1%	3.3%	100.0%
Earth Science & Geography	0.0%	7.4%	35.2%	25.9%	7.4%	24.1%	100.0%
Economics	5.3%	10.5%	26.3%	21.1%	26.3%	10.5%	100.0%
Elementary & Early Childhood Education	8.7%	21.7%	21.7%	43.5%	4.3%	0.0%	100.0%
English	1.7%	2.6%	16.4%	62.1%	17.2%	0.0%	100.0%
Foreign Languages	3.3%	13.1%	16.4%	37.7%	27.9%	1.6%	100.0%
History	0.0%	10.9%	10.9%	14.1%	17.2%	46.9%	100.0%
Management & Aviation Science	18.9%	12.6%	29.1%	18.1%	14.2%	7.1%	100.0%
Math & Computer Science	0.0%	6.1%	21.4%	29.6%	14.3%	28.6%	100.0%
Movement Arts, Health Promotion & Leisure Studies	2.0%	15.0%	37.3%	26.8%	17.0%	2.0%	100.0%
Music	12.5%	25.0%	21.4%	19.6%	14.3%	7.1%	100.0%
Other	35.0%	25.0%	38.3%	1.7%	0.0%	0.0%	100.0%
Philosophy	0.0%	17.4%	8.7%	13.0%	52.2%	8.7%	100.0%
Physics	8.0%	24.0%	28.0%	28.0%	12.0%	0.0%	100.0%
Political Science	6.3%	31.3%	31.3%	18.8%	3.1%	9.4%	100.0%
Psychology	5.1%	7.7%	12.8%	16.7%	12.8%	44.9%	100.0%
Secondary Education & Professional Programs	10.5%	16.8%	25.3%	22.1%	2.1%	23.2%	100.0%
Social Work	0.0%	10.5%	31.6%	36.8%	21.1%	0.0%	100.0%
Sociology & Anthropology	0.0%	8.6%	22.4%	12.1%	19.0%	37.9%	100.0%
Special Education	22.2%	25.9%	14.8%	33.3%	3.7%	0.0%	100.0%
% TOTAL	8.0%	14.5%	25.7%	26.6%	12.3%	13.0%	100.0%

N.B.: Data do not include Internships, Directed Studies, or Graduate Program Planning

Row percentages shown in body of table

Data do not reflect Art sections meeting jointly

Source: RPEDS Files
Office of Institutional Research

**AVERAGE HEADCOUNT & STUDENT CREDIT HOURS
PER SECTION BY DEPARTMENT
FALL 1995**

BRIDGEWATER STATE COLLEGE

DEPARTMENT	Ave. Headcount Per Section	Ave. SCH Per Section	TOTAL SECTIONS
Art	19.3	57.8	49
Biology	24.5	44.5	70
Certificate	5.8	1.1	59
Chemistry	22.7	45.5	26
Communication Arts & Sciences	23.8	59.0	90
Earth Science & Geography	27.5	68.7	54
Economics	24.9	74.8	19
Elementary & Early Childhood Education	17.3	45.8	46
English	23.4	70.3	116
Foreign Languages	23.5	70.5	61
History	33.3	99.8	64
Management & Aviation Science	18.2	54.4	127
Math & Computer Science	29.4	88.6	98
Movement Arts, Health Promotion & Leisure Studies	20.4	40.7	153
Music	18.1	50.0	56
Other	8.6	19.8	60
Philosophy	29.6	88.8	23
Physics	17.4	33.0	25
Political Science	17.3	52.0	32
Psychology	33.3	99.9	78
Secondary Education & Professional Programs	22.7	45.3	95
Social Work	22.8	68.4	19
Sociology & Anthropology	31.7	95.1	58
Special Education	13.8	42.3	27
TOTAL	22.1	59.0	1505

N.B.: Data do not include Internships, Directed Studies, or Graduate Program Planning
Data do not reflect Art sections meeting jointly

Source: RPEDS Files
Office of Institutional Research

TOTAL STUDENT CREDIT HOURS BY DEPARTMENT

FALL 1990 - 1995

BRIDGEWATER STATE COLLEGE

DEPARTMENT	TOTAL						% Change 90-95
	Fall '90	Fall '91	Fall '92	Fall '93	Fall '94	Fall '95	
Art	2672	2680	2869	2982	3250	2832	6.0%
Biology	3572	3298	2808	2766	3277	3115	-12.8%
Certificate	360	297	318	165	120	66	-81.7%
Chemistry	923	960	1210	1291	1320	1182	28.1%
Communication Arts & Sciences	6566	5888	5521	5592	5423	5309	-19.1%
Earth Science & Geography	3551	2639	3512	2807	4045	3709	4.4%
Economics	1394	1559	1452	1542	1491	1422	2.0%
Elementary & Early Childhood Education	8132	7911	7310	6332	2952	2107	-74.1%
English	7235	7313	6856	6882	7629	8151	12.7%
Foreign Languages	3559	3731	4371	4275	4278	4299	20.8%
History	5789	6615	6341	6231	6354	6387	10.3%
Management & Aviation Science	11178	10065	8778	8317	7507	6908	-38.2%
Mathematics & Computer Science	7918	8721	8792	8371	8498	8685	9.7%
Media and Librarianship	2494	2699	N/A	N/A	N/A	N/A	N/A
Movement Arts, Health Promotion & Leisure Studies	6258	5759	6538	6426	6004	6233	-0.4%
Music	1125	1306	2677	2825	2642	2800	148.9%
Other	154	206	185	501	872	1185	669.5%
Philosophy & Religious Studies	1911	1686	2091	2100	1860	2043	6.9%
Physics	650	631	890	1147	952	826	27.1%
Political Science	1498	1748	1902	2352	1758	1665	11.1%
Psychology	4862	5129	6342	7034	8199	7792	60.3%
Secondary Education & Professional Programs	3742	3622	5683	4820	4176	4301	14.9%
Social Work	940	1484	1196	1406	1584	1299	38.2%
Sociology & Anthropology	3003	3273	4749	5469	5631	5517	83.7%
Special Education	2496	2203	2010	1912	1116	1142	-54.2%
TOTAL	91,982	91,423	94,401	93,545	90,938	88,975	-3.3%

Source: RPEDS Files
Office of Institutional Research

TOTAL STUDENT CREDIT HOURS BY DISCIPLINE

FALL 1990 - 1995

BRIDGEWATER STATE COLLEGE

DISCIPLINE	TOTAL						% Change 90-95
	Fall '90	Fall '91	Fall '92	Fall '93	Fall '94	Fall '95	
Accounting	3075	2810	2466	2325	1827	1962	-36.2%
Air Force	16	30	0	0	0	0	-100.0%
Anthropology	639	543	906	1098	978	1173	83.6%
Art	2672	2680	1180	1158	1317	1173	-56.1%
Art History	0	0	1689	1824	1924	1659	N/A
Aviation Science	1788	2325	1188	955	1042	836	-53.2%
Behavioral Science	135	169	9	0	0	0	-100.0%
Biology	3572	3298	2808	2766	3265	3115	-12.8%
Continuing Education	33	0	0	0	0	0	-100.0%
Communication Arts & Sciences	4482	3988	3593	3566	3609	3690	-17.7%
Communication Disorders	1069	1042	1241	1047	918	878	-17.9%
Communication - Theatre	1015	858	687	979	730	741	-27.0%
Chemistry	923	960	1210	1291	1299	1182	28.1%
Computer Science	1365	1320	1135	1200	1404	1450	6.2%
Economics	1394	1559	1452	1542	1491	1422	2.0%
Education	1892	2185	2311	1860	1278	1766	-6.7%
Elementary Education	8132	7932	7310	6332	2055	2107	-74.1%
English	6932	6998	6556	6525	7266	7686	10.9%
Earth Science	1175	809	1150	860	1261	1228	4.5%
Exchange Program	N/A	N/A	N/A	N/A	N/A	180	N/A
Foreign Languages	3	36	3	12	6	0	-100.0%
Freshmen Studies	1173	1909	1715	1533	1482	1681	43.3%
Guidance & Counseling	734	837	927	963	774	741	1.0%
Geography - Physical Science	1156	809	1038	822	1152	1098	-5.0%
Geography - Social Science	1220	1003	1324	1125	1617	1383	13.4%
Graduate Program Plan	0	0	0	165	146	155	N/A
Health	1458	956	1605	1563	1111	1343	-7.9%
History	5789	6615	6341	6231	6336	6387	10.3%
Instructional Media	805	679	591	234	96	39	-95.2%
Interdisciplinary	54	162	69	228	603	687	1172.2%
Language - Arabic	0	0	0	33	0	24	N/A
Language - Chinese	18	12	0	0	24	27	50.0%
Language(2nd) - English	3	39	24	24	54	57	1800.0%
Language - French	779	728	936	858	672	660	-15.3%
Language - German	280	326	189	138	123	111	-60.4%
Language - Italian	132	76	102	87	96	99	-25.0%
Language - Japanese	0	0	0	93	96	87	N/A
Language - Portuguese	25	108	117	102	108	99	296.0%
Language - Russian	73	61	48	48	63	33	-54.8%
Language - Spanish	2247	2345	2952	2880	3036	3102	38.1%
Management Science	6299	4900	5124	5037	4623	4110	-34.8%
Mathematics	5750	5850	6358	6103	6020	6125	6.5%
Media & Librarianship	1689	2020	1389	1337	1212	1332	-21.1%
Music	1125	1306	2677	2825	2638	2800	148.9%
Natural Sciences	0	9	0	177	0	0	N/A
Paralegal Studies	360	288	318	165	117	66	-81.7%
Philosophy	1255	892	2064	2100	1860	2043	62.8%
Philosophy & Religion	632	794	0	0	0	0	-100.0%
Physical Education	4800	4802	4933	4863	4544	4890	1.9%
Physics	650	631	890	970	946	826	27.1%
Political Science	1498	1748	1902	2352	1758	1665	11.1%
Psychology	4727	4960	6333	7034	8025	7792	64.8%
Religion	24	0	27	0	0	0	-100.0%
School Administration	1115	599	465	426	459	423	-62.1%
Social Work	940	1484	1196	1406	1314	1299	38.2%
Sociology	2364	2730	3843	4371	4404	4344	83.8%
Special Education	2496	2203	2010	1912	1110	1142	-54.2%
Woman Studies	N/A	N/A	N/A	N/A	36	57	N/A
TOTAL	91,982	91,423	94,401	93,545	88,325	88,975	-3.3%

Source: RPEDS Files
Office of Institutional Research

**AVERAGE HEADCOUNT & STUDENT CREDIT HOURS
PER SECTION BY DISCIPLINE
FALL 1995**

BRIDGEWATER STATE COLLEGE

DISCIPLINE	Ave. Headcount Per Section	Ave. SCH Per Section	TOTAL SECTIONS
Accounting	26.2	78.5	25
Anthropology	27.9	83.8	14
Art	10.3	30.9	38
Art History	50.3	150.9	11
Aviation Science	6.6	19.4	43
Biology	24.5	44.5	70
Chemistry	22.7	45.5	26
Communication Arts & Sciences	25.9	60.5	61
Communication Disorders	22.3	62.7	14
Communication - Theatre	16.7	49.4	15
Community Service	5.8	0.0	56
Computer Science	21.7	65.9	22
Earth Science	23.2	51.2	24
Economics	24.9	74.8	19
Education	16.0	47.7	37
Elementary Education	18.0	47.6	44
English	23.5	70.5	109
Exchange Program	15.0	180.0	1
Freshmen Studies	27.4	73.1	23
Geography - Physical Science	29.1	68.6	16
Geography - Social Science	32.9	98.8	14
Graduate Program Plan	4.6	4.6	34
Guidance & Counseling	32.9	39.0	19
Health	20.2	58.4	23
History	33.3	99.8	64
Instructional Media	6.5	19.5	2
Interdisciplinary	14.7	45.8	15
Language - Arabic	8.0	24.0	1
Language - Chinese	9.0	27.0	1
Language(2nd) - English	19.0	57.0	1
Language - French	18.3	55.0	12
Language - German	18.5	55.5	2
Language - Japanese	14.5	43.5	2
Language - Italian	33.0	99.0	1
Language - Portuguese	33.0	99.0	1
Language - Russian	11.0	33.0	1
Language - Spanish	26.5	79.5	39
Management Science	23.2	69.7	59
Mathematics	29.9	90.1	68
Media & Librarianship	40.6	19.5	29
Music	18.1	50.0	56
Paralegal Studies	7.3	22.0	3
Philosophy	29.6	88.8	23
Physical Education	20.5	37.6	130
Physics	17.4	33.0	25
Political Science	17.3	52.0	32
Psychology	33.3	99.9	78
Reading	1.5	6.0	2
School Administration	17.6	52.9	8
Social Work	22.8	68.4	19
Sociology	32.9	98.7	44
Special Education	13.8	42.3	27
Women Studies	9.5	28.5	2
TOTAL	22.4	59.1	1505

N.B.: Data do not include Internships and Directed Studies

Source: RPEDS Files
Office of Institutional Research

PROFILE OF FULL-TIME EQUIVALENT (FTE) STUDENTS BY DEPARTMENT & PROGRAM LEVEL

FALL 1995

BRIDGEWATER STATE COLLEGE

DEPARTMENT	Full-time Undergrad		Part-time Undergrad		Total Undergrad		% Total Undergrad		Full-time Graduate		Part-time Graduate		Total Graduate		% Total Graduate		Total FTE Students	
	FTE	%	FTE	%	FTE	%	FTE	%	FTE	%	FTE	%	FTE	%	FTE	%	FTE	%
Art	133.9	28.7	28.7	162.6	2.9%	2.9%	2.5	1.5	4.0	0.7%	0.7%	166.6	2.7%	2.7%	2.7%	166.6	2.7%	
Biology	226.9	26.6	26.6	253.5	4.5%	4.5%	3.9	6.4	10.3	1.8%	1.8%	263.9	4.3%	4.3%	263.9	4.3%		
Certificate	0.0	4.2	4.2	4.2	0.1%	0.1%	0.0	0.3	0.3	0.0%	0.0%	4.5	0.1%	0.1%	4.5	0.1%		
Chemistry	53.4	9.1	9.1	62.5	1.1%	1.1%	0.0	1.8	1.8	0.3%	0.3%	64.4	1.0%	1.0%	64.4	1.0%		
Communication Arts & Sciences	313.4	31.1	31.1	344.5	6.1%	6.1%	3.1	7.2	10.3	1.8%	1.8%	354.8	5.7%	5.7%	354.8	5.7%		
Earth Science & Geography	166.7	23.1	23.1	189.8	3.4%	3.4%	3.9	3.6	7.5	1.3%	1.3%	197.3	3.2%	3.2%	197.3	3.2%		
Economics	85.1	9.2	9.2	94.3	1.7%	1.7%	2.4	0.0	2.4	0.4%	0.4%	96.7	1.6%	1.6%	96.7	1.6%		
Elementary Education	112.0	9.6	9.6	121.6	2.2%	2.2%	48.6	45.8	94.4	16.3%	16.3%	216.0	3.5%	3.5%	216.0	3.5%		
English	576.9	43.1	43.1	620.0	11.0%	11.0%	10.3	8.0	18.3	3.1%	3.1%	638.3	10.3%	10.3%	638.3	10.3%		
Foreign Languages	216.7	28.1	28.1	244.9	4.4%	4.4%	0.0	2.8	2.8	0.5%	0.5%	247.7	4.0%	4.0%	247.7	4.0%		
History	312.2	32.8	32.8	345.0	6.1%	6.1%	8.0	7.5	15.5	2.7%	2.7%	360.5	5.8%	5.8%	360.5	5.8%		
Mathematics & Computer Science	532.0	70.7	70.7	602.7	10.7%	10.7%	3.8	10.7	14.4	2.5%	2.5%	617.1	9.9%	9.9%	617.1	9.9%		
Management & Aviation Science	514.6	82.2	82.2	596.8	10.6%	10.6%	0.0	5.5	5.5	0.9%	0.9%	602.3	9.7%	9.7%	602.3	9.7%		
Media & Librarianship	87.2	9.1	9.1	96.3	1.7%	1.7%	1.8	19.0	20.8	3.6%	3.6%	117.1	1.9%	1.9%	117.1	1.9%		
Movement Arts...	450.4	29.6	29.6	480.0	8.5%	8.5%	14.8	23.5	38.3	6.6%	6.6%	518.3	8.4%	8.4%	518.3	8.4%		
Music	96.5	15.3	15.3	111.9	2.0%	2.0%	0.0	0.8	0.8	0.1%	0.1%	112.7	1.8%	1.8%	112.7	1.8%		
Other	49.8	5.3	5.3	55.1	1.0%	1.0%	7.0	14.6	21.6	3.7%	3.7%	76.7	1.2%	1.2%	76.7	1.2%		
Philosophy	51.9	11.7	11.7	63.7	1.1%	1.1%	0.0	0.3	0.3	0.0%	0.0%	63.9	1.0%	1.0%	63.9	1.0%		
Physics	40.7	6.8	6.8	47.5	0.8%	0.8%	0.0	0.3	0.3	0.1%	0.1%	47.8	0.8%	0.8%	47.8	0.8%		
Political Science	92.7	13.9	13.9	106.7	1.9%	1.9%	0.0	0.5	0.5	0.1%	0.1%	107.2	1.7%	1.7%	107.2	1.7%		
Psychology	463.9	49.8	49.8	513.7	9.1%	9.1%	14.8	14.4	29.2	5.0%	5.0%	542.8	8.7%	8.7%	542.8	8.7%		
Secondary Education & Professional...	34.5	9.9	9.9	44.4	0.8%	0.8%	80.5	130.9	211.4	36.4%	36.4%	255.8	4.1%	4.1%	255.8	4.1%		
Social Work	107.7	22.1	22.1	129.7	2.3%	2.3%	0.0	3.5	3.5	0.6%	0.6%	133.2	2.1%	2.1%	133.2	2.1%		
Sociology & Anthropology	273.3	32.5	32.5	305.8	5.4%	5.4%	0.8	1.3	2.0	0.3%	0.3%	307.8	5.0%	5.0%	307.8	5.0%		
Special Education	24.2	5.2	5.2	29.4	0.5%	0.5%	13.7	50.3	63.9	11.0%	11.0%	93.3	1.5%	1.5%	93.3	1.5%		
TOTAL FTE STUDENTS	5016.5	609.9	609.9	5626.4	100.0%	100.0%	219.8	360.34	580.1	100.0%	100.0%	6206.5	100.0%	100.0%	6206.5	100.0%		

N.B.: - FTE is an abbreviation for Full-Time Equivalent students. FTE students are calculated by dividing undergraduate student credit hours by 15 and graduate credit hours by 12.

- Data above do not include course activity in Community Studies (CE), Paralegal Studies (PS), Freshman Skills 100, and other inter-disciplinary courses ("ID", "TR", "SS" & "WS").

Source: RPEDS Files
Office of Institutional Research

GRADUATION DATA



Office of Institutional Research

PROFILE OF DEGREE RECIPIENTS BY PROGRAM LEVEL

ACADEMIC YEAR 1994 - 1995

BRIDGEWATER STATE COLLEGE

	Undergraduate	Graduate	TOTAL	TOTAL %	
RESIDENCE	Massachusetts	1110	208	1318	96.9%
	Other New England	25	2	27	2.0%
	Other U.S.	14	1	15	1.1%
AGE	<25	731	8	739	54.3%
	25-35	300	106	406	29.9%
	36-45	77	48	125	9.2%
	46-55	36	41	77	5.7%
	56+	3	5	8	0.6%
	Unknown	2	3	5	0.4%
RACE	Native American	1	2	3	0.2%
	Asian	10	4	14	1.0%
	Black	23	2	25	1.8%
	Hispanic	7	0	7	0.5%
	White	1091	192	1283	94.3%
	Unknown	17	11	28	2.1%
TOTAL	TOTAL	1149	211	1360	100.0%
	% TOTAL	84.5%	15.5%	100.0%	

Source: RPEDS Files
Office of Institutional Research

DEGREE/CERTIFICATE RECIPIENTS BY MAJOR/CONCENTRATION

ACADEMIC YEARS 1990 - 1995

BRIDGEWATER STATE COLLEGE

UNDERGRADUATE STUDIES							% CHANGE
BACCALAUREATE DEGREE	TOTAL						90-95
	1990	1991	1992	1993	1994	1995	
ANTHROPOLOGY	4	3	6	6	5	10	150.0%
Anthropology	3	2	0	2	0	0	-100.0%
Cultural Anthropology	0	1	2	2	3	6	N/A
Public Archeology	1	0	4	2	2	4	300.0%
ART	19	33	27	23	23	19	0.0%
Art	14	20	11	11	12	0	-100.0%
Crafts	0	0	0	0	0	1	N/A
Fine Arts	4	7	6	7	7	11	175.0%
Graphic Design	1	6	10	5	4	7	600.0%
AVIATION MANAGMENT	35	45	25	55	27	29	-17.1%
Aviation Management	15	8	14	22	16	17	13.3%
Aviation Science	9	17	2	3	2	0	-100.0%
Flight Training	11	20	9	30	9	12	9.1%
BIOLOGY	18	12	26	23	27	21	16.7%
CHEMISTRY	4	5	9	7	7	8	100.0%
Biochemistry	0	1	1	2	1	1	N/A
Chemistry	4	4	8	5	6	7	75.0%
CHEMISTRY-GEOLOGY	8	2	2	3	5	11	37.5%
COMMUNICATION ARTS & SCIENCES	100	99	94	111	95	119	19.0%
Communication Arts & Sciences	9	26	6	3	0	0	-100.0%
Communication Disorders	26	14	19	29	22	42	61.5%
Speech Communication	61	46	60	68	66	67	9.8%
Theatre Arts	4	13	9	11	7	10	150.0%
COMPUTER SCIENCE	18	17	14	16	9	7	-61.1%
EARLY CHILDHOOD EDUCATION	71	100	93	95	98	33	-53.5%
EARTH SCIENCE	3	2	6	5	6	12	300.0%
Earth Science	3	2	2	2	2	7	133.3%
Geology	0	0	4	3	4	5	N/A
ECONOMICS	0	0	0	2	0	5	N/A
ELEMENTARY EDUCATION	195	177	175	134	190	59	-69.7%
Elementary Education	195	177	175	133	190	58	-70.3%
Middle School Education	0	0	0	1	0	1	N/A
ENGLISH	28	29	38	45	46	39	39.3%
English	21	27	29	43	41	32	52.4%
Writing	7	2	9	2	5	7	0.0%
FRENCH	0	0	1	1	0	0	N/A
GEOGRAPHY	4	7	17	9	7	7	75.0%
Environmental Geography	0	0	3	2	2	4	N/A
Geography	4	7	14	7	5	2	-50.0%
Regional & Economic Planning						1	N/A
HISTORY	31	34	34	40	46	38	22.6%
Community History	0	0	0	0	0	1	N/A
History	31	34	34	37	45	36	16.1%
Military History	0	0	0	3	1	1	N/A

BACCALAUREATE DEGREE	TOTAL						%
	1990	1991	1992	1993	1994	1995	CHANGE 90-95
MANAGEMENT SCIENCE	240	243	248	213	224	264	10.0%
Accounting	0	9	22	18	44	50	N/A
Energy & Environmental Management	2	2	1	2	2	8	300.0%
Finance	0	5	19	9	16	32	N/A
Finance & Accounting	31	19	21	21	3	0	-100.0%
General Management	110	139	102	85	95	99	-10.0%
Information Systems Management	9	3	11	5	7	7	-22.2%
Management Science	31	38	19	26	2	2	-93.5%
Marketing	57	28	52	47	55	65	14.0%
Transportation	0	0	1	0	0	1	N/A
MATHEMATICS	11	15	14	16	11	13	18.2%
MUSIC	0	0	0	1	1	9	N/A
PHILOSOPHY	2	6	3	10	2	3	50.0%
Applied Ethics	0	0	0	1	0	0	N/A
Philosophy	1	6	3	8	2	3	200.0%
Religious Studies	1	0	0	1	0	0	-100.0%
PHYSICAL EDUCATION	93	113	96	88	94	127	36.6%
Athletic Training	3	7	11	10	9	14	366.7%
Coaching	3	3	2	3	5	5	66.7%
Exercise Science	13	17	21	24	24	30	130.8%
Health	12	14	12	5	3	0	-100.0%
Motor Development Therapy	14	11	12	8	14	18	28.6%
Physical Education	44	57	33	32	35	46	4.5%
Recreation	4	4	5	6	4	6	50.0%
Teach Certificate N-9						4	N/A
Teach Certificate N-9						4	N/A
PHYSICS	6	4	3	4	3	1	-83.3%
Physics	5	1	3	4	3	1	-80.0%
Physics-Computer Electronics	1	3	0	0	0	0	-100.0%
POLITICAL SCIENCE	23	26	26	34	32	31	34.8%
International Affairs	2	3	5	4	2	5	150.0%
Legal Studies	10	8	10	14	17	2	-80.0%
Political Science	9	15	10	15	13	23	155.6%
Public Administration	2	0	1	1	0	1	-50.0%
PSYCHOLOGY	79	82	97	131	88	130	64.6%
Industrial-Personnel Psychology	11	5	9	10	11	9	-18.2%
Medical Psychology	2	3	0	4	0	8	300.0%
Psychology	66	74	88	117	77	113	71.2%
SOCIAL WORK	31	41	36	43	50	52	67.7%
SOCIOLOGY	25	39	55	57	51	86	244.0%
Criminology	13	16	26	32	27	50	284.6%
Sociology	12	23	29	24	24	35	191.7%
Third World Studies	0	0	0	1	0	1	N/A
SPANISH	4	3	2	3	2	1	-75.0%
SPECIAL EDUCATION	34	47	44	32	54	15	-55.9%
TOTAL - BACCALAUREATE	1086	1184	1191	1207	1203	1149	5.8%

GRADUATE STUDIES	TOTAL						% CHANGE 90-95
	1990	1991	1992	1993	1994	1995	
MASTER DEGREE							
BEHAVIORAL SCIENCE	2	0	1	0	0	0	-100.0%
BIOLOGY	3	5	2	2	0	2	-33.3%
CHEMISTRY	1	0	3	3	2	0	-100.0%
COMMUNICATION ARTS & SCIENCES	0	2	1	0	1	0	N/A
COMMUNICATION DISORDERS	3	1	2	8	0	0	-100.0%
COMPUTER SCIENCE	0	0	1	0	3	4	N/A
COUNSELING	40	40	36	35	44	35	-12.5%
CREATIVE ARTS	5	5	2	2	2	1	-80.0%
EARLY CHILDHOOD EDUCATION	15	16	27	23	37	8	-46.7%
EARTH SCIENCE	0	1	0	0	0	1	N/A
ELEMENTARY EDUCATION	35	58	58	47	89	19	-45.7%
ELEMENTARY SCHOOL MATHEMATICS	1	1	0	0	0	0	-100.0%
ENGLISH	4	5	8	10	16	8	100.0%
FOREIGN LANGUAGES	0	0	0	0	0	0	N/A
GEOGRAPHY	1	0	2	0	1	0	-100.0%
HEALTH PROMOTION	7	15	11	13	5	8	14.3%
HISTORY	4	7	1	7	6	14	250.0%
INSTRUCTIONAL MEDIA	2	1	2	4	3	2	0.0%
MATHEMATICS	2	5	5	4	8	5	150.0%
PHYSICAL EDUCATION	6	6	4	3	5	3	-50.0%
PHYSICAL SCIENCE	1	1	3	4	0	2	100.0%
PHYSICS	1	0	0	0	0	0	-100.0%
PSYCHOLOGY	8	8	13	4	4	11	37.5%
READING EDUCATION	12	12	19	23	33	7	-41.7%
SCHOOL ADMINISTRATION	20	15	10	14	17	9	-55.0%
SCHOOL LIBRARIANSHIP	8	11	7	5	8	1	-87.5%
SOCIAL SCIENCE	1	0	0	3	3	2	100.0%
SPECIAL EDUCATION	35	44	38	36	47	48	37.1%
SPEECH COMMUNICATIONS	0	1	1	1	3	1	N/A
TOTAL - MASTER'S	217	260	257	251	337	191	-12.0%
CERT. OF ADVANCED GRADUATE STUDY	TOTAL						% CHANGE 90-95
	1990	1991	1992	1993	1994	1994	
BEHAVIORAL SCIENCE	0	0	0	0	1	0	N/A
CREATIVE ARTS	1	0	1	2	0	2	100.0%
EDUCATION	24	21	18	25	19	18	-25.0%
Counseling	0	4	1	3	1	1	N/A
Early Childhood Education	0	1	1	0	0	0	N/A
Elementary Education	0	0	1	0	1	1	N/A
Health Science	0	0	0	0	0	0	N/A
High School, Middle School & Adult Education	0	3	0	0	0	1	N/A
Instructional Media	0	1	0	1	0	1	N/A
Physical Education	0	0	0	0	0	0	N/A
School Administration	0	11	15	19	17	13	N/A
School Librarianship	0	0	0	0	0	0	N/A
Special Education	0	0	0	2	0	1	N/A
NATURAL SCIENCE & MATHEMATICS	0	0	0	0	0	0	N/A
TOTAL - C.A.G.S.	25	21	19	27	20	20	-20.0%
TOTAL UNDERGRADUATE	1086	1184	1191	1207	1203	1149	5.8%
TOTAL GRADUATE	242	281	276	278	357	211	-12.8%
GRAND TOTAL	1328	1465	1467	1485	1560	1360	2.4%

Source: RPEIDS Files
Office of Institutional Research

DEGREE/CERTIFICATE RECIPIENTS BY MAJOR/CONCENTRATION & DEGREE
ACADEMIC YEAR 1994 - 1995
BRIDGEWATER STATE COLLEGE

UNDERGRADUATE STUDIES	DEGREE			%
	B.A.	B.S.	TOTAL	BACC.
BACCALAUREATE DEGREE				
ANTHROPOLOGY	0	10	10	0.9%
Anthropology	0	0	0	
Cultural Anthropology		6	6	
Public Archeology		4	4	
ART	19		19	1.7%
Art	0		0	
Crafts	1		1	
Fine Arts	11		11	
Graphic Design	7		7	
AVIATION MANAGMENT		29	29	2.5%
Aviation Management		17	17	
Aviation Science		0	0	
Flight Training		12	12	
BIOLOGY	2	19	21	1.8%
CHEMISTRY	1	7	8	0.7%
Biochemistry		1	1	
Chemistry	1	6	7	
CHEMISTRY-GEOLOGY		11	11	1.0%
COMMUNICATION ARTS & SCIENCES	119	0	119	10.4%
Communication Arts & Sciences	0		0	
Communication Disorders	42		42	
Speech Communication	67		67	
Theatre Arts	10		10	
COMPUTER SCIENCE		7	7	0.6%
EARLY CHILDHOOD EDUCATION		33	33	2.9%
EARTH SCIENCE		12	12	1.0%
Earth Science		7	7	
Geology		5	5	
ECONOMICS	1	4	5	0.4%
ELEMENTARY EDUCATION		59	59	5.1%
Elementary Education		58	58	
Middle School Education		1	1	
ENGLISH	39		39	3.4%
English	32		32	
Writing	7		7	
FRENCH	0		0	0.0%
GEOGRAPHY	0	7	7	0.6%
Environmental Geography		4	4	
Geography		2	2	
Regional & Economic Planning		1	1	
HISTORY	38		38	3.3%
Community History	1		1	
History	36		36	
Military History	1		1	

BACCALAUREATE DEGREE	DEGREE			%
	B.A.	B.S.	TOTAL	BACC.
MANAGEMENT SCIENCE	0	264	264	23.0%
Accounting		50	50	
Energy & Environmental Management		8	8	
Finance		32	32	
Finance & Accounting		0	0	
General Management		99	99	
Information Systems Management		7	7	
Management Science		2	2	
Marketing		65	65	
Transportation		1	1	
MATHEMATICS	1	12	13	1.1%
MUSIC	9		9	0.8%
PHILOSOPHY	3		3	0.3%
Applied Ethics	0		0	
Philosophy	3		3	
Religious Studies	0		0	
PHYSICAL EDUCATION	3	124	127	11.1%
Athletic Training	0	14	14	
Coaching		5	5	
Exercise Science		30	30	
Health		0	0	
Motor Development Therapy	2	16	18	
Physical Education	1	45	46	
Recreation	0	6	6	
Teaching Certificate		8	8	
PHYSICS		1	1	0.1%
Physics		1	1	
Physics-Computer Electronics		0	0	
POLITICAL SCIENCE	4	27	31	2.7%
International Affairs	1	4	5	
Legal Studies		2	2	
Political Science	3	20	23	
Public Administration	0	1	1	
PSYCHOLOGY	19	109	128	11.1%
Industrial-Personnel Psychology	0	9	9	
Medical Psychology	2	6	8	
Psychology	17	94	111	
SOCIAL WORK	2	52	54	4.7%
SOCIOLOGY	7	79	86	7.5%
Criminology	4	46	50	
Sociology	3	32	35	
Third World Studies		1	1	
SPANISH	1		1	0.1%
SPECIAL EDUCATION		15	15	1.3%
TOTAL - BACCALAUREATE	268	881	1149	100.0%

GRADUATE STUDIES	DEGREE					%	
	M.A.	M.S.	M. Ed.	M.A.T.	TOTAL	MASTER	
BEHAVIORAL SCIENCE					0	0.0%	
BIOLOGY				2	2	1.0%	
CHEMISTRY					0	0.0%	
COMMUNICATION ARTS & SCIENCES					0	0.0%	
COMMUNICATION DISORDERS					0	0.0%	
COMPUTER SCIENCE		4			4	2.1%	
COUNSELING			35		35	18.3%	
CREATIVE ARTS				1	1	0.5%	
EARLY CHILDHOOD EDUCATION			8		8	4.2%	
EARTH SCIENCE				1	1	0.5%	
ELEMENTARY EDUCATION			19		19	9.9%	
ELEMENTARY SCHOOL MATHEMATICS					0	0.0%	
ENGLISH	4			4	8	4.2%	
FOREIGN LANGUAGES					0	0.0%	
GEOGRAPHY					0	0.0%	
HEALTH PROMOTION			8		8	4.2%	
HISTORY	2			12	14	7.3%	
INSTRUCTIONAL MEDIA			2		2	1.0%	
MATHEMATICS				5	5	2.6%	
PHYSICAL EDUCATION		3			3	1.6%	
PHYSICAL SCIENCE				2	2	1.0%	
PHYSICS					0	0.0%	
PSYCHOLOGY	11				11	5.8%	
READING			7		7	3.7%	
SCHOOL ADMINISTRATION			9		9	4.7%	
SCHOOL LIBRARIANSHIP			1		1	0.5%	
SOCIAL SCIENCE				2	2	1.0%	
SPECIAL EDUCATION			48		48	25.1%	
SPEECH COMMUNICATIONS	1				1	0.5%	
TOTAL - MASTER'S	18	7	137	29	191	100.0%	

CERT. OF ADVANCED GRADUATE STUDY	%				
	TOTAL	C.A.G.S.			
BEHAVIORAL SCIENCE	0	0.0%			
CREATIVE ARTS	2	10.0%			
EDUCATION	18	90.0%			
Counseling	1				
Early Childhood Education					
Elementary Education	1				
Health Science					
High School, Middle School & Adult Education	1				
Instructional Media	1				
Physical Education					
School Administration	13				
School Librarianship					
Special Education	1				
NATURAL SCIENCE & MATHEMATICS	0	0.0%			
TOTAL - C.A.G.S.	20	100.0%			
TOTAL UNDERGRADUATE	1149	84.5%			
TOTAL GRADUATE	211	15.5%			
GRAND TOTAL	1360	100.0%			

Source: RPEDS Files
Office of Institutional Research

DEGREE RECIPIENTS BY RESIDENCE
ACADEMIC YEAR 1990 - 1994
BRIDGEWATER STATE COLLEGE

City/Town	Headcount				
	1990-1991	1991-1992	1992-1993	1993-1994	1994-1995
Abington	13	20	14	16	18
Acton	0	0	1	1	0
Acushnet	3	6	5	13	6
Adams	0	1	1	0	0
Agawam	3	2	3	2	1
Amesbury	1	1	1	0	0
Amherst	1	0	1	1	0
Andover	3	2	2	4	5
Arlington	2	0	4	3	1
Ashburnham	1	1	0	0	1
Ashby	3	0	0	0	0
Ashland	1	0	2	2	0
Athol	0	1	0	0	0
Attleboro	14	18	13	25	15
Auburn	2	1	0	1	1
Avon	4	7	4	5	8
Ayer	0	0	1	0	0
Barnstable	19	24	21	30	13
Becker	0	0	1	0	0
Bedford	2	5	4	1	0
Bellingham	2	6	6	9	6
Belmont	2	1	1	0	0
Berkley	1	1	7	6	1
Bernardston	0	1	0	0	0
Beverly	5	2	4	1	1
Billerica	1	3	4	7	4
Blackstone	1	1	3	3	1
Bolton	0	2	0	0	1
Boston	35	25	30	28	30
Bourne	11	17	18	15	15
Boxford	0	0	1	0	0
Braintree	23	26	24	23	23
Brewster	2	3	3	3	3
Bridgewater	61	67	76	68	75
Brockton	86	101	79	75	77
Brookfield	0	0	0	1	0
Brookline	0	3	0	0	2
Burlington	5	6	4	5	3
Cambridge	3	2	0	3	1
Canton	17	18	18	15	15
Carver	8	12	11	11	12
Chatham	2	3	5	2	5
Chelmsford	3	9	4	2	0
Chelsea	1	2	0	0	0
Cheshire	1	1	0	2	0
Chicopee	2	1	0	3	2
Chilmark	0	0	0	1	0
Cohasset	2	2	1	2	1

City/Town	Headcount				
	1990-1991	1991-1992	1992-1993	1993-1994	1994-1995
Concord	0	0	1	1	0
Dalton	4	1	0	2	0
Danvers	4	5	4	1	1
Dedham	13	9	8	14	8
Deerfield	1	2	0	0	0
Dennis	2	4	8	8	5
Dighton	6	11	6	6	6
Dover	1	0	1	1	0
Dracut	0	0	0	2	2
Duxbury	18	8	9	5	4
East Bridgewater	16	22	22	21	21
East London	0	0	0	2	1
East Longmeadow	0	1	2	0	0
Eastham	2	4	1	2	2
Easton	27	30	43	43	27
Edgartown	1	2	0	0	2
Erving	0	0	0	1	0
Essex	1	0	0	1	0
Everett	2	0	2	2	0
Fairhaven	10	6	8	10	5
Fall River	40	44	46	47	32
Falmouth	10	10	12	18	7
Fitchburg	0	3	1	1	0
Foxboro	13	10	21	11	12
Framingham	5	5	6	5	6
Franklin	17	5	11	17	5
Freetown	13	5	11	9	13
Gardner	1	1	0	0	0
Georgetown	0	0	0	1	0
Gloucester	0	4	4	1	1
Grafton	1	3	0	0	0
Granville	0	0	1	0	0
Great Barrington	0	1	2	0	1
Greenfield	0	1	0	0	0
Groton	1	0	0	2	0
Groveland	6	0	2	0	0
Halifax	11	9	10	8	9
Hamilton	1	1	0	0	0
Hampden	0	0	1	0	0
Hanover	24	20	17	13	8
Hanson	11	14	17	15	10
Hartfield	0	1	0	0	1
Harvard	0	0	1	1	0
Harwich	1	3	6	7	2
Haverhill	1	3	2	0	5
Hingham	15	19	13	7	14
Hinsdale	0	0	2	0	0
Holbrook	11	5	4	9	16
Holden	2	1	2	0	2
Holliston	4	3	3	2	2
Holyoke	1	1	0	0	1
Hopedale	0	0	0	0	1
Hopkinton	1	1	1	2	1
Hudson	0	2	2	3	2
Hull	3	8	2	6	3
Huntington	0	1	0	0	0

City/Town	Headcount				
	1990-1991	1991-1992	1992-1993	1993-1994	1994-1995
Ipswich	4	0	1	1	3
Kingston	7	13	8	16	12
Lakeville	11	9	15	8	9
Lancaster	0	1	0	0	0
Lanesborough	0	0	1	0	0
Lawrence	1	1	2	4	5
Lee	0	1	0	0	0
Leiceste	1	0	0	1	0
Lenox	1	3	0	0	0
Leominster	0	1	0	2	2
Lexington	1	3	1	2	0
Lincoln	1	0	0	0	0
Littleton	0	0	3	1	1
Longmeadow	1	0	0	0	1
Lowell	2	1	1	3	2
Ludlow	0	0	0	1	0
Lunenburg	0	0	0	0	1
Lynn	5	3	5	6	4
Lynnfield	0	1	2	0	0
Malden	3	1	0	4	2
Manchester	0	1	0	0	0
Mansfield	10	15	11	18	23
Marion	8	3	1	1	2
Marlborough	2	0	1	3	4
Marshfield	14	22	20	14	17
Mashpee	1	6	6	4	1
Mattapoissett	7	7	2	3	4
Maynard	0	1	0	1	0
Medfield	4	2	4	2	2
Medford	2	2	1	1	1
Medway	4	4	6	6	1
Melrose	2	4	2	0	2
Mendon	2	2	1	2	1
Merrimac	1	0	0	0	0
Methuen	5	3	2	3	10
Middleboro/Lakeville	31	22	22	20	22
Middlefield	0	1	0	0	0
Middleton	1	0	0	0	0
Milford	4	6	3	4	1
Millbury	0	0	2	0	1
Millis	1	6	1	0	2
Millville	0	0	0	1	1
Milton	13	14	6	7	6
Monson	1	0	1	0	0
Nahant	2	0	0	0	1
Nantucket	0	2	1	0	2
Natick	5	2	5	0	5
Needham	4	5	4	4	3
New Bedford	39	53	44	57	26
Newbury	1	0	0	1	0
Newburyport	2	1	3	1	0
Newton	8	2	5	0	3
Norfolk	3	2	2	2	4
North Adams	0	0	1	0	1
North Andover	1	0	1	5	4
North Attleboro	20	17	14	22	17

City/Town	Headcount				
	1990-1991	1991-1992	1992-1993	1993-1994	1994-1995
North Reading	2	0	5	2	3
Northampton	0	0	0	0	1
Northborough	0	2	4	3	2
Northbridge	0	0	1	1	2
Northhampton	0	1	0	0	0
Norton	12	18	11	16	20
Norwell	13	13	12	8	7
Norwood	16	11	16	20	7
Oak Bluffs	0	0	2	1	0
Orange/Warwick	1	1	0	0	0
Orleans	6	3	4	3	0
Oxford	2	1	0	1	1
Palmer	2	0	1	0	0
Paxton	1	0	0	0	0
Peabody	5	5	4	4	3
Pembroke	18	13	20	13	20
Pepperel	1	0	0	1	0
Pittsfield	5	2	0	2	4
Plainfield	0	1	0	0	0
Plainville	1	2	4	5	3
Plymouth	44	44	33	50	50
Plympton	6	1	5	2	2
Provincetown	0	1	0	0	0
Quincy	22	22	23	30	24
Randolph	15	17	16	19	9
Raynham	19	22	16	24	21
Reading	5	2	0	3	2
Rehoboth	3	8	2	7	8
Revere	2	1	0	2	1
Rochester	6	3	2	5	6
Rockland	14	15	18	11	21
Rockport	0	1	0	0	0
Rowley	1	0	0	3	0
Russell	0	1	0	0	1
Salem	1	1	4	4	2
Sandwich	13	11	16	10	7
Saugus	1	1	6	1	0
Scituate	14	9	9	15	12
Seekonk	5	5	5	3	2
Sharon	7	4	10	11	3
Sheffield	0	0	1	0	0
Sherborn	0	0	0	0	1
Shrewsbury	1	0	1	0	0
Somerset	26	14	16	23	12
Somerville	0	4	4	4	4
South Hadley	0	0	0	0	3
Southamp	0	1	0	1	0
Southborough	1	0	1	1	0
Southbridge/Holland	1	0	0	0	0
Spencer	0	0	2	0	0
Springfield	1	1	1	2	1
Sterling	0	0	0	0	2
Stoneham	0	1	1	1	0
Stoughton	24	27	23	23	29
Stow	0	0	1	0	1
Sturbridge	0	0	1	0	1

City/Town	Headcount				
	1990-1991	1991-1992	1992-1993	1993-1994	1994-1995
Sudbury	0	2	1	0	0
Sutton	0	0	0	1	3
Swampscott	1	3	1	0	2
Swansea	12	12	17	16	7
Taunton	1	6	5	8	3
Taunton/Berkley	29	34	57	48	40
Templeto	0	0	3	0	1
Tewsbury	1	0	0	1	1
Tisbury	1	2	1	0	0
Topsfield	0	0	0	1	0
Townsend	0	0	2	0	2
Truro	0	0	0	1	0
Tyngsboro	1	0	0	0	0
Uxbridge	0	2	0	3	2
Wakefield	1	1	0	1	1
Walpole	14	5	9	9	15
Waltham	3	6	10	7	7
Ware	0	0	0	2	0
Wareham	12	10	18	9	12
Watertown	3	2	7	6	3
Wayland	0	1	0	2	0
Webster	0	1	0	3	0
Wellesley	2	0	3	2	1
Wellfleet	0	1	0	1	1
Wenham	0	0	0	0	1
West Boylston	1	1	0	0	0
West Bridgewater	14	13	5	17	18
West Brookfield	1	1	0	0	1
West Roxbury	0	0	0	0	1
West Springfield	1	0	1	4	0
Westborough	2	1	0	0	0
Westfield	0	0	0	1	1
Westford	0	2	1	1	2
Weston	0	0	0	0	1
Westport	6	4	10	15	9
Westwood	4	8	2	5	7
Weymouth	41	40	32	39	40
Whitman	19	9	21	24	14
Wilbraham	1	1	2	0	1
Williamsburg	1	0	0	0	1
Wilmington	4	1	0	1	0
Winchendon	2	0	0	0	1
Winchester	0	0	2	1	0
Winthrop	5	4	1	2	3
Woburn	2	7	3	5	3
Worcester	2	1	1	2	1
Worthington	1	0	0	0	0
Wrentham	12	7	7	4	7
Yarmouth	9	8	10	12	8
Unknown/Other	56	45	45	44	47
Total	1465	1467	1481	1560	1360

Source: RPEDS Files
Office of Institutional Research

DEGREE RECIPIENTS BY DEPARTMENT AND GENDER

ACADEMIC YEAR 1994 - 1995

BRIDGEWATER STATE COLLEGE

DEPARTMENT	Male	Female	% Male	% Female	TOTAL
Art	10	9	53%	47%	19
Biology	7	16	30%	70%	23
Chemistry	10	9	53%	47%	19
Communication Arts & Sciences	31	89	26%	74%	120
Earth Science & Geography	12	8	60%	40%	20
Economics	5	0	100%	0%	5
Elementary & Early Childhood Education	14	112	11%	89%	126
English	13	34	28%	72%	47
Foreign Languages	0	1	0%	100%	1
History	39	13	75%	25%	52
Interdisciplinary	2	3	40%	60%	5
Management & Aviation Science	168	125	57%	43%	293
Math & Computer Science	16	13	55%	45%	29
Media & Librarianship	2	2	50%	50%	4
Movement Arts, Health Promotion, & Leisure Studies	62	76	45%	55%	138
Music	4	5	44%	56%	9
Philosophy & Religion	2	1	67%	33%	3
Physics	2	1	67%	33%	3
Political Science	18	13	58%	42%	31
Psychology	28	111	20%	80%	139
Secondary Education & Professional Programs	20	40	33%	67%	60
Social Work	3	51	6%	94%	54
Sociology & Anthropology	62	34	65%	35%	96
Special Education	9	55	14%	86%	64
TOTAL	539	821	40%	60%	1360

Source: RPEDS Files
Office of Institutional Research

DEGREE RECIPIENTS BY DEPARTMENT AND RACE

ACADEMIC YEAR 1994 - 1995

BRIDGEWATER STATE COLLEGE

DEPARTMENT	Native American	Asian	Black	Hispanic	White	Other/ Unknown	TOTAL	% TOTAL
Art					17	2	19	1.4%
Biology		1			21	1	23	1.7%
Chemistry			1		18		19	1.4%
Communication Arts & Sciences	1		2		115	2	120	8.8%
Earth Science & Geography					20		20	1.5%
Economics					5		5	0.4%
Elementary & Early Childhood Education		2	1		120	3	126	9.3%
English					47		47	3.5%
Foreign Languages					1		1	0.1%
History				1	49	2	52	3.8%
Interdisciplinary					5		5	0.4%
Mathematics & Computer Science		3	1		25		29	2.1%
Media & Librarianship					4		4	0.3%
Management & Aviation Science		5	9	3	274	2	293	21.5%
Movement Arts, Health Promotion & Leisure Studies			3	1	133	1	138	10.1%
Music					9		9	0.7%
Philosophy & Religious Studies					3		3	0.2%
Physics					2	1	3	0.2%
Political Science		1			29	1	31	2.3%
Psychology			1		137	1	139	10.2%
Secondary Education & Professional Programs	1	1	1		52	5	60	4.4%
Social Work		1	2	1	49	1	54	4.0%
Sociology & Anthropology			3	1	89	3	96	7.1%
Special Education	1		1		59	3	64	4.7%
TOTAL	3	14	25	7	1283	28	1360	100.0%
% TOTAL	0.2%	1.0%	1.8%	0.5%	94.3%	2.1%	100.0%	

Source: RPEDS Files
Office of Institutional Research

CUMULATIVE GPA OF DEGREE RECIPIENTS BY DEPARTMENT AND PROGRAM LEVEL

ACADEMIC YEAR 1994 - 1995

BRIDGEWATER STATE COLLEGE

DEPARTMENT	UNDERGRADUATE		GRADUATE		TOTAL CASES
	Average	Number	Average	Number	
Art	2.92	19	N/A		19
Biology	2.99	21	*	2	23
Chemistry	3.22	19	N/A		19
Communication Arts & Sciences	2.83	119	*	1	120
Earth Science & Geography	2.94	19	*	1	20
Economics	2.62	5	N/A		5
Elementary & Early Childhood Education	3.14	91	3.75	35	126
English	3.07	39	3.62	8	47
Foreign Language	*	1	N/A		1
History	3.02	38	3.55	14	52
Interdisciplinary	N/A		3.73	5	5
Math & Computer Science	3.04	20	3.53	9	29
Media & Librarianship	N/A		3.81	4	4
Management & Aviation Science	2.75	293	N/A		293
Movement Arts, Health Promotion & Leisure Studies	2.84	127	3.57	11	138
Music	2.89	9	N/A		9
Philosophy	3.01	3	N/A		3
Physics	*	1	*	2	3
Political Science	3.04	31	N/A		31
Psychology	2.90	128	3.83	11	139
Secondary Education & Professional Programs	*	1	3.77	59	60
Sociology & Anthropology	2.73	96	N/A		96
Social Work	2.95	54	N/A		54
Special Education	3.26	15	3.76	49	64
TOTAL	2.89	1149	3.72	211	1360

* Not reported to ensure confidentiality

Source: RPEDS Files

CUMULATIVE GPA OF DEGREE RECIPIENTS BY MAJOR & PROGRAM LEVEL**ACADEMIC YEAR 1994 - 1995****BRIDGEWATER STATE COLLEGE****UNDERGRADUATE STUDIES**

BACCALAUREATE DEGREE	AVERAGE GPA	TOTAL DEGREES
Anthropology	3.00	10
Art	2.92	19
Aviation Management	2.75	29
Biology	2.99	21
Chemistry	3.06	8
Chemistry-Geology	3.33	11
Communication Arts & Sciences	2.77	77
Communication Disorders	2.94	42
Computer Science	2.79	7
Early Childhood Education	3.16	33
Earth Science	2.89	12
Economics	2.62	5
Elementary Education	3.19	59
English	3.07	39
French	N/A	0
Geography	3.04	7
History	3.02	38
Management Science	2.75	264
Mathematics	3.18	13
Music	2.89	9
Philosophy	3.01	3
Physical Education	2.84	127
Physics	*	1
Political Science	3.04	31
Psychology	2.90	128
Social Work	2.95	54
Sociology	2.70	86
Spanish	*	1
Special Education	3.26	15
TOTAL - BACCALAUREATE	2.89	1149

* Not reported to ensure confidentiality

GRADUATE STUDIES		
MASTER'S	AVERAGE GPA	TOTAL DEGREES
Behavioral Science	N/A	0
Biology	*	2
Chemistry	N/A	0
Communication Arts	N/A	0
Communication Disorders	N/A	0
Computer Science	3.62	4
Counseling	3.74	35
Creative Arts	*	1
Early Childhood Education	3.66	8
Earth Science	N/A	1
Elementary Education	3.70	19
Elementary School Mathematics	N/A	0
English	3.62	8
Foreign Languages	N/A	0
Geography	N/A	0
Health Promotion	3.58	8
History	3.55	14
Instructional Media	*	2
Mathematics	3.46	5
Physical Education	3.54	3
Physical Science	*	2
Physics	N/A	0
Psychology	3.83	11
Reading Education	3.95	7
School Administration	3.74	9
School Librarianship	*	1
Social Science	*	2
Special Education	3.76	48
Speech Communication	*	1
TOTAL - MASTER'S	3.70	191
CERTIFICATE OF ADVANCED GRADUATE STUDY		
Creative Arts	*	2
Education	3.84	16
Elementary Education	*	1
High School Education	*	1
TOTAL - C.A.G.S.	3.83	20
TOTAL UNDERGRADUATE	2.89	1149
TOTAL GRADUATE	3.72	211
GRAND TOTAL	3.02	1360

Source: RPEDS Files
Office of Institutional Research

CUMULATIVE GPA OF DEGREE RECIPIENTS BY RACE & PROGRAM LEVEL

ACADEMIC YEAR 1994 - 1995

BRIDGEWATER STATE COLLEGE

	UNDERGRADUATE		GRADUATE		TOTAL DEGREES
	Average	Number	Average	Number	
Native American	*	1	*	2	3
Asian	2.93	10	3.65	4	14
Black	2.60	23	*	2	25
Hispanic	2.72	7	N/A	0	7
White	2.89	1091	3.72	192	1283
Unknown/Other	2.87	17	3.74	11	28
TOTAL	2.89	1149	3.72	211	1360

* Not reported to ensure confidentiality

Source: RPEDS Files
Office of Institutional Research

Degrees Awarded by Gender and Program Level

Academic Year 1994 - 1995
Bridgewater State College

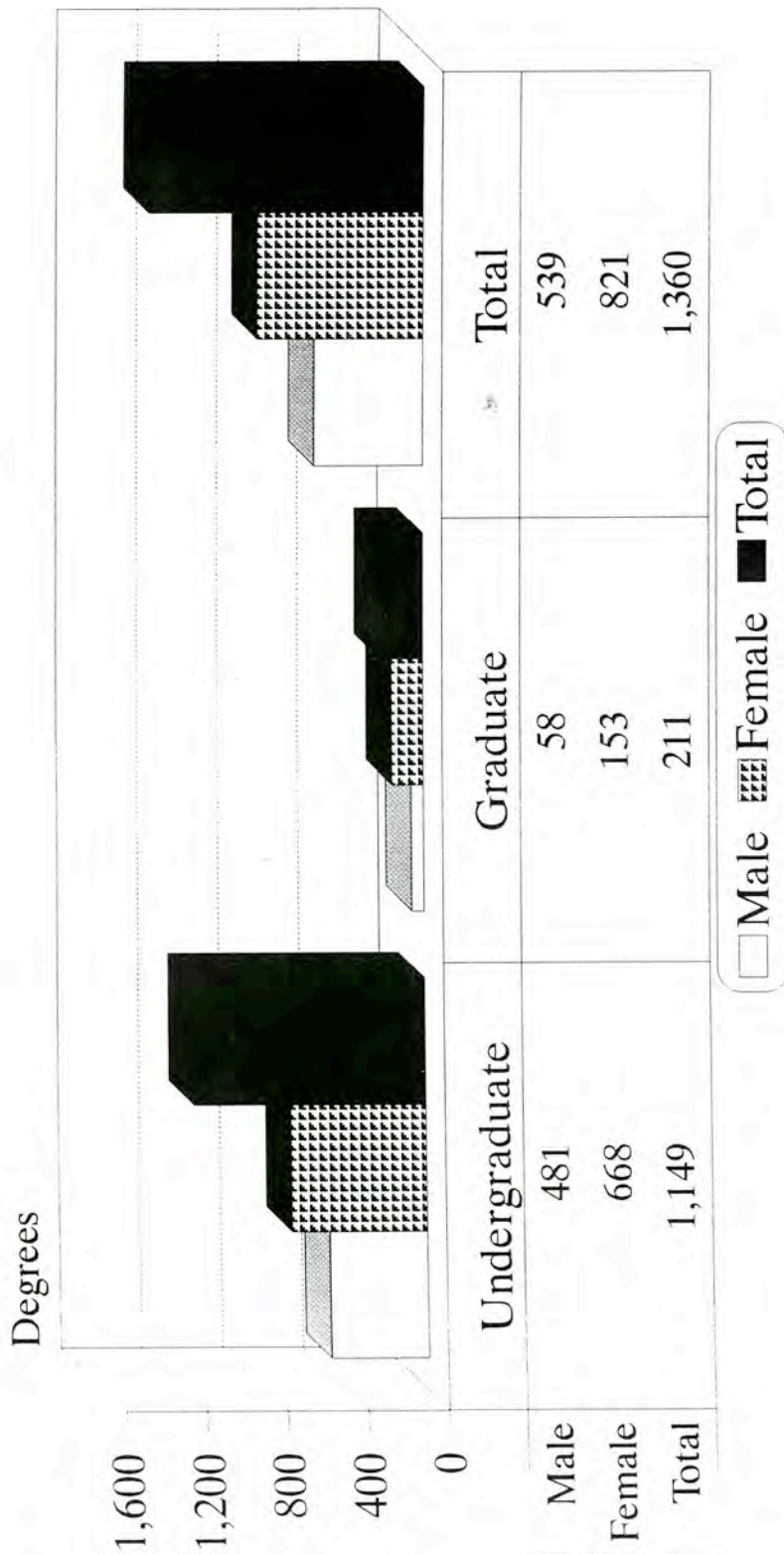

Source: RPEDS Files
Office of Institutional Research

RETENTION DATA

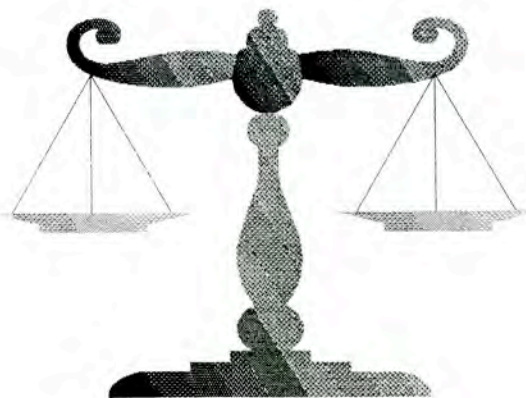

Office of Institutional Research

**RETENTION AND GRADUATION RATES FOR
FIRST-TIME FULL-TIME FRESHMEN**

BRIDGEWATER STATE COLLEGE

COHORT YEAR	TOTAL #		NUMBER OF YEARS AFTER ENTRY						
			1	2	3	4	5	6	7
1985	1335	# Enrolled	873	669	606	366	126	57	34
		# Graduated (Cum)				235	477	543	564
1986	1157	# Enrolled	807	660	643	357	81	35	29
		# Graduated (Cum)				275	525	573	587
1987	1159	# Enrolled	773	646	627	315	103	58	38
		# Graduated (Cum)				289	504	519	568
1988	1042	# Enrolled	736	629	600	281	80	51	42
		# Graduated (Cum)				293	505	536	563
1989	969	# Enrolled	716	599	574	270	73	50	**
		# Graduated (Cum)				288	488	524	**
1990	1040	# Enrolled	707	597	527	194	75	**	**
		# Graduated (Cum)				305	460	**	**
1991	999	# Enrolled	730	598	546	273	**	**	**
		# Graduated (Cum)				258	**	**	**
1992	987	# Enrolled	689	555	507	**	**	**	**
		# Graduated (Cum)				**	**	**	**
1993	1064	# Enrolled	749	580	**	**	**	**	**
		# Graduated (Cum)				**	**	**	**
1994	1063	# Enrolled	711	**	**	**	**	**	**
		# Graduated (Cum)			**	**	**	**	**
Average	1082		749	615	579	571	583	589	606

COHORT YEAR	TOTAL #		NUMBER OF YEARS AFTER ENTRY						
			1	2	3	4	5	6	7
1985	1335	% Enrolled	65.4%	50.1%	45.4%	27.4%	9.4%	4.3%	2.5%
1986	1157	% Enrolled	69.7%	57.0%	55.6%	30.9%	7.0%	3.0%	2.5%
1987	1159	% Enrolled	66.7%	55.7%	54.1%	27.2%	8.9%	5.0%	3.3%
1988	1042	% Enrolled	70.6%	60.4%	57.6%	27.0%	7.7%	4.9%	4.0%
1989	969	% Enrolled	73.9%	61.8%	59.2%	27.9%	7.5%	5.2%	**
1990	1040	% Enrolled	68.0%	57.4%	50.7%	18.7%	7.2%	**	**
1991	999	% Enrolled	73.1%	59.9%	54.7%	27.3%	**	**	**
1992	987	% Enrolled	69.8%	56.2%	51.4%	**	**	**	**
1993	1064	% Enrolled	70.4%	54.5%	**	**	**	**	**
1994	1063	% Enrolled	66.9%	**	**	**	**	**	**
Average	1082		69.5%	57.0%	53.6%	26.6%	8.0%	4.5%	3.1%

COHORT YEAR	TOTAL #		NUMBER OF YEARS AFTER ENTRY						
			1	2	3	4	5	6	7
1985	1335	% Graduated (Cum)				17.6%	35.7%	40.7%	42.2%
1986	1157	% Graduated (Cum)				23.8%	45.4%	49.5%	50.7%
1987	1159	% Graduated (Cum)				24.9%	43.5%	44.8%	49.0%
1988	1042	% Graduated (Cum)				28.1%	48.5%	51.4%	54.0%
1989	969	% Graduated (Cum)				29.7%	50.4%	54.1%	**
1990	1040	% Graduated (Cum)				29.3%	44.2%	**	**
1991	999	% Graduated (Cum)				25.8%	**	**	**
Average	1100					25.6%	44.6%	48.1%	49.0%

Source: RPEDS Files
Office of Institutional Research

**RETENTION AND GRADUATION RATES FOR
FIRST-TIME FULL-TIME FRESHMEN**

BRIDGEWATER STATE COLLEGE

COHORT YEAR	TOTAL #		NUMBER OF YEARS AFTER ENTRY						
			1	2	3	4	5	6	7
1985	1335	# Enrolled	873	669	606	366	126	57	34
		# Graduated (Cum)				235	477	543	564
1986	1157	# Enrolled	807	660	643	357	81	35	29
		# Graduated (Cum)				275	525	573	587
1987	1159	# Enrolled	773	646	627	315	103	58	38
		# Graduated (Cum)				289	504	519	568
1988	1042	# Enrolled	736	629	600	281	80	51	42
		# Graduated (Cum)				293	505	536	563
1989	969	# Enrolled	716	599	574	270	73	50	**
		# Graduated (Cum)				288	488	524	**
1990	1040	# Enrolled	707	597	527	194	75	**	**
		# Graduated (Cum)				305	460	**	**
1991	999	# Enrolled	730	598	546	273	**	**	**
		# Graduated (Cum)				258	**	**	**
1992	987	# Enrolled	689	555	507	**	**	**	**
		# Graduated (Cum)				**	**	**	**
1993	1064	# Enrolled	749	580	**	**	**	**	**
		# Graduated (Cum)				**	**	**	**
1994	1063	# Enrolled	711	**	**	**	**	**	**
		# Graduated (Cum)			**	**	**	**	**

Percentage of Enrollment Each Year

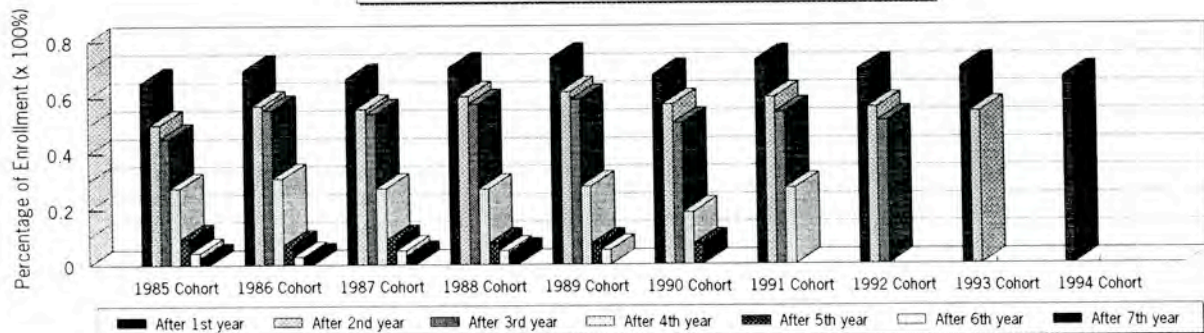

Percentage of Graduation (Cumulative)

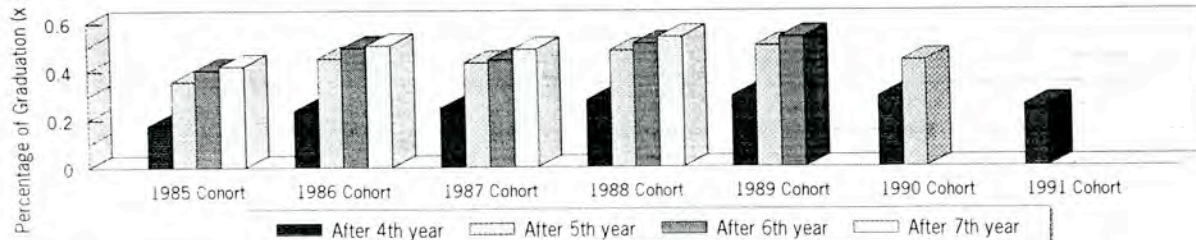

COMBINED PERCENTAGE OF ENROLLMENT AND GRADUATION

FIRST-TIME FULL-TIME FRESHMEN

BRIDGEWATER STATE COLLEGE

1985	1335		873	669	606	601	603	600	598
1986	1157		807	660	643	632	606	608	616
1987	1159		773	646	627	604	607	577	606
1988	1042		736	629	600	574	585	587	605
1989	969		716	599	574	558	561	574	
1990	1040		707	597	527	499	535		
1991	999		730	598	546	531			
1992	987		689	555	507				
1993	1064		749	580					
1994	1063		711						
1985	1335		65.39%	50.11%	45.39%	45.02%	45.17%	44.94%	44.79%
1986	1157		69.75%	57.04%	55.57%	54.62%	52.38%	52.55%	53.24%
1987	1159		66.70%	55.74%	54.10%	52.11%	52.37%	49.78%	52.29%
1988	1042		70.63%	60.36%	57.58%	55.09%	56.14%	56.33%	58.06%
1989	969		73.89%	61.82%	59.24%	57.59%	57.89%	59.24%	
1990	1040		67.98%	57.40%	50.67%	47.98%	51.44%		
1991	999		73.07%	59.86%	54.65%	53.15%			
1992	987		69.81%	56.23%	51.37%				
1993	1064		70.39%	54.51%					
1994	1063		66.89%						
Average	1,082		69.45%	57.01%	53.57%	52.22%	52.57%	52.57%	52.10%

Source: RPEDS Files
Office of Institutional Research

**RETENTION AND GRADUATION RATES FOR
FIRST-TIME FULL-TIME MINORITY FRESHMEN**

BRIDGEWATER STATE COLLEGE

COHORT YEAR	TOTAL #		NUMBER OF YEARS AFTER ENTRY						
			1	2	3	4	5	6	7
1985	N/A	# Enrolled	N/A	N/A	N/A	N/A	N/A	N/A	N/A
		# Graduated (Cum)				N/A	N/A	N/A	N/A
1986	40	# Enrolled	25	20	17	11	2	2	1
		# Graduated (Cum)				6	12	14	14
1987	59	# Enrolled	44	32	31	21	5	3	1
		# Graduated (Cum)				9	21	24	25
1988	49	# Enrolled	33	26	26	7	5	3	2
		# Graduated (Cum)				18	22	24	26
1989	63	# Enrolled	36	32	30	18	5	2	**
		# Graduated (Cum)				13	25	28	**
1990	66	# Enrolled	37	26	23	11	2	**	**
		# Graduated (Cum)				9	16	**	**
1991	54	# Enrolled	28	21	19	14	**	**	**
		# Graduated (Cum)				3	**	**	**
1992	65	# Enrolled	32	22	20	**	**	**	**
		# Graduated (Cum)				**	**	**	**
1993	94	# Enrolled	52	38	**	**	**	**	**
		# Graduated (Cum)				**	**	**	**
1994	98	# Enrolled	60	**	**	**	**	**	**
		# Graduated (Cum)			**	**	**	**	**
Average	65		39	27	24	23	23	25	23

COHORT YEAR	TOTAL #		NUMBER OF YEARS AFTER ENTRY						
			1	2	3	4	5	6	7
1985	N/A	% Enrolled	N/A	N/A	N/A	N/A	N/A	N/A	N/A
1986	40	% Enrolled	62.5%	50.0%	42.5%	27.5%	5.0%	5.0%	2.5%
1987	59	% Enrolled	74.6%	54.2%	52.5%	35.6%	8.5%	5.1%	1.7%
1988	49	% Enrolled	67.3%	53.1%	53.1%	14.3%	10.2%	6.1%	4.1%
1989	63	% Enrolled	57.1%	50.8%	47.6%	28.6%	7.9%	3.2%	**
1990	66	% Enrolled	56.1%	39.4%	34.8%	16.7%	3.0%	**	**
1991	54	% Enrolled	51.9%	38.9%	35.2%	25.9%	**	**	**
1992	65	% Enrolled	49.2%	33.8%	30.8%	**	**	**	**
1993	94	% Enrolled	55.3%	40.4%	**	**	**	**	**
1994	98	% Enrolled	61.2%	**	**	**	**	**	**
Average	65		59.5%	45.1%	42.4%	24.8%	6.9%	4.8%	2.8%

COHORT YEAR	TOTAL #		NUMBER OF YEARS AFTER ENTRY						
			1	2	3	4	5	6	7
1985	N/A	% Graduated (Cum)				N/A	N/A	N/A	N/A
1986	40	% Graduated (Cum)				15.0%	30.0%	35.0%	35.0%
1987	59	% Graduated (Cum)				15.3%	35.6%	40.7%	42.4%
1988	49	% Graduated (Cum)				36.7%	44.9%	49.0%	53.1%
1989	63	% Graduated (Cum)				20.6%	39.7%	44.4%	**
1990	66	% Graduated (Cum)				13.6%	24.2%	**	**
1991	54	% Graduated (Cum)				5.6%	**	**	**
Average	55					17.8%	34.9%	42.3%	43.5%

Source: RPEDS Files
Office of Institutional Research

RETENTION AND GRADUATION RATES FOR FIRST-TIME FULL-TIME MINORITY FRESHMEN

BRIDGEWATER STATE COLLEGE

COHORT YEAR	TOTAL #		NUMBER OF YEARS AFTER ENTRY							
			1	2	3	4	5	6	7	
1985	N/A	# Enrolled	N/A	N/A	N/A	N/A	N/A	N/A	N/A	N/A
		# Graduated (Cum)				N/A	N/A	N/A	N/A	N/A
1986	40	# Enrolled	25	20	17	11	2	2	1	
		# Graduated (Cum)				6	12	14	14	
1987	59	# Enrolled	44	32	31	21	5	3	1	
		# Graduated (Cum)				9	21	24	25	
1988	49	# Enrolled	33	26	26	7	5	3	2	
		# Graduated (Cum)				18	22	24	26	
1989	63	# Enrolled	36	32	30	18	5	2	**	
		# Graduated (Cum)				13	25	28	**	
1990	66	# Enrolled	37	26	23	11	2	**	**	
		# Graduated (Cum)				9	16	**	**	
1991	54	# Enrolled	28	21	19	14	**	**	**	
		# Graduated (Cum)				3	**	**	**	
1992	65	# Enrolled	32	22	20	**	**	**	**	
		# Graduated (Cum)				**	**	**	**	
1993	94	# Enrolled	52	38	**	**	**	**	**	
		# Graduated (Cum)				**	**	**	**	
1994	98	# Enrolled	60	**	**	**	**	**	**	
		# Graduated (Cum)			**	**	**	**	**	

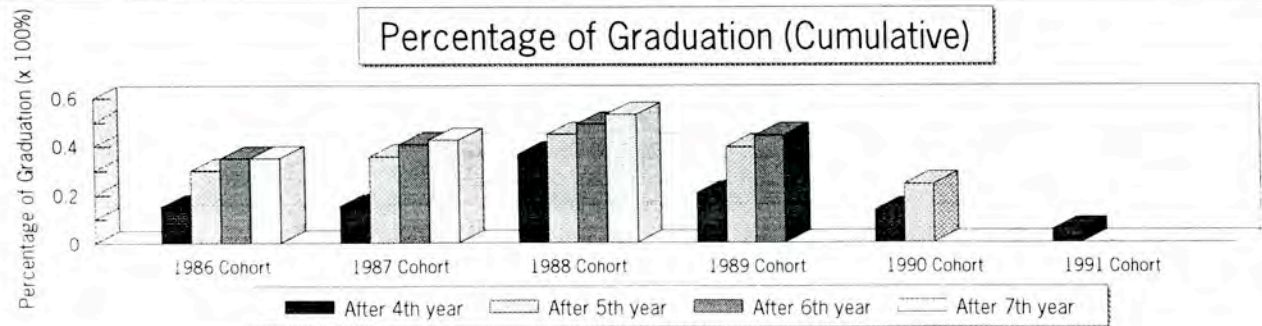
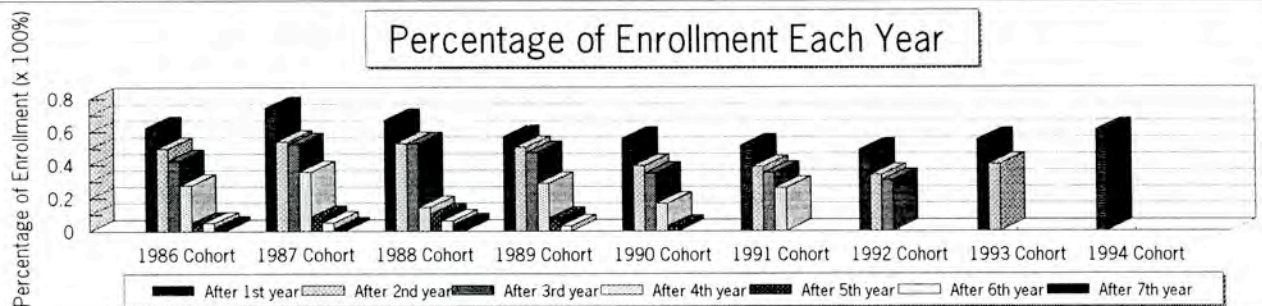

COMBINED PERCENTAGE OF ENROLLMENT AND GRADUATION

FIRST-TIME FULL-TIME MINORITY FRESHMEN

BRIDGEWATER STATE COLLEGE

1985	N/A		N/A	N/A	N/A	N/A	N/A	N/A	N/A
1986	40		25	20	17	17	14	16	15
1987	59		44	32	31	30	26	27	26
1988	49		33	26	26	25	27	27	28
1989	63		36	32	30	31	30	30	
1990	66		37	26	23	20	18		
1991	54		28	21	19	17			
1992	65		32	22	20				
1993	94		52	38					
1994	98		60						
1985	N/A		N/A	N/A	N/A	N/A	N/A	N/A	N/A
1986	40		62.50%	50.00%	42.50%	42.50%	35.00%	40.00%	37.50%
1987	59		74.58%	54.24%	52.54%	50.85%	44.07%	45.76%	44.07%
1988	49		67.35%	53.06%	53.06%	51.02%	55.10%	55.10%	57.14%
1989	63		57.14%	50.79%	47.62%	49.21%	47.62%	47.62%	
1990	66		56.06%	39.39%	34.85%	30.30%	27.27%		
1991	54		51.85%	38.89%	35.19%	31.48%			
1992	65		49.23%	33.85%	30.77%				
1993	94		55.32%	40.43%					
1994	98		61.22%						
Average	65		59.47%	45.08%	42.36%	42.56%	41.81%	47.12%	46.24%

Source: RPEDS Files
Office of Institutional Research

**RETENTION AND GRADUATION RATES FOR
TRANSFER STUDENTS**

BRIDGEWATER STATE COLLEGE

COHORT YEAR	TOTAL #		NUMBER OF YEARS AFTER ENTRY						
			1	2	3	4	5	6	7
1989	538	# Enrolled	404	306	142	55	35	33	**
		# Graduated (Cum)		46	184	279	302	307	**
1990	575	# Enrolled	395	310	128	34	16	**	**
		# Graduated (Cum)		39	197	284	305	**	**
1991	639	# Enrolled	468	340	134	34	**	**	**
		# Graduated (Cum)		54	218	331	**	**	**
1992	733	# Enrolled	496	347	177	**	**	**	**
		# Graduated (Cum)		63	224	**	**	**	**
1993	645	# Enrolled	423	342	**	**	**	**	**
		# Graduated (Cum)		40	**	**	**	**	**
1994	639	# Enrolled	431	**	**	**	**	**	**
		# Graduated (Cum)		**	**	**	**	**	**
Average	628		436	377	351	339	329	340	**

COHORT YEAR	TOTAL #		NUMBER OF YEARS AFTER ENTRY						
			1	2	3	4	5	6	7
1989	538	% Enrolled	75.1%	56.9%	26.4%	10.2%	6.5%	6.1%	**
1990	575	% Enrolled	68.7%	53.9%	22.3%	5.9%	2.8%	**	**
1991	639	% Enrolled	73.2%	53.2%	21.0%	5.3%	**	**	**
1992	733	% Enrolled	67.7%	47.3%	24.1%	**	**	**	**
1993	645	% Enrolled	65.6%	53.0%	**	**	**	**	**
1994	639	% Enrolled	67.4%	**	**	**	**	**	**
Average	628		69.6%	44.1%	15.6%	3.6%	1.5%	1.0%	**

COHORT YEAR	TOTAL #		NUMBER OF YEARS AFTER ENTRY						
			1	2	3	4	5	6	7
1989	538	% Graduated (Cum)		8.6%	34.2%	51.9%	56.1%	57.1%	**
1990	575	% Graduated (Cum)		6.8%	34.3%	49.4%	53.0%	**	**
1991	639	% Graduated (Cum)		8.5%	34.1%	51.8%	**	**	**
1992	733	% Graduated (Cum)		8.6%	30.6%	**	**	**	**
1993	645	% Graduated (Cum)		6.2%	**	**	**	**	**
1994	639	% Graduated (Cum)		**	**	**	**	**	**
Average	628			7.7%	33.3%	51.0%	54.6%	57.1%	**

Source: RPEDS Files
Office of Institutional Research

RETENTION AND GRADUATION RATES FOR TRANSFER STUDENTS

BRIDGEWATER STATE COLLEGE

COHORT YEAR	TOTAL #		NUMBER OF YEARS AFTER ENTRY						
			1	2	3	4	5	6	7
1989	538	# Enrolled	404	306	142	55	35	33	**
		# Graduated (Cum)		46	184	279	302	307	**
1990	575	# Enrolled	395	310	128	34	16	**	**
		# Graduated (Cum)		39	197	284	305	**	**
1991	639	# Enrolled	468	340	134	34	**	**	**
		# Graduated (Cum)		54	218	331	**	**	**
1992	733	# Enrolled	496	347	177	**	**	**	**
		# Graduated (Cum)		63	224	**	**	**	**
1993	645	# Enrolled	423	342	**	**	**	**	**
		# Graduated (Cum)		40	**	**	**	**	**
1994	639	# Enrolled	431	**	**	**	**	**	**
		# Graduated (Cum)		**	**	**	**	**	**

Percentage of Enrollment Each Year

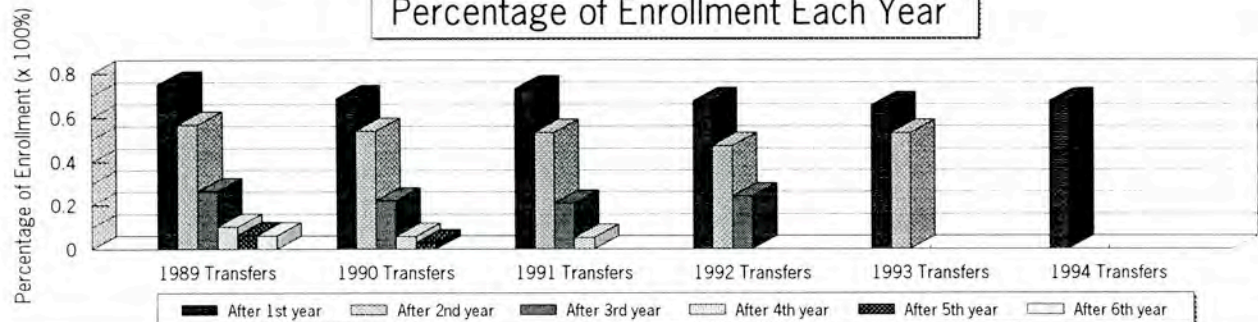

Percentage of Graduation (Cumulative)

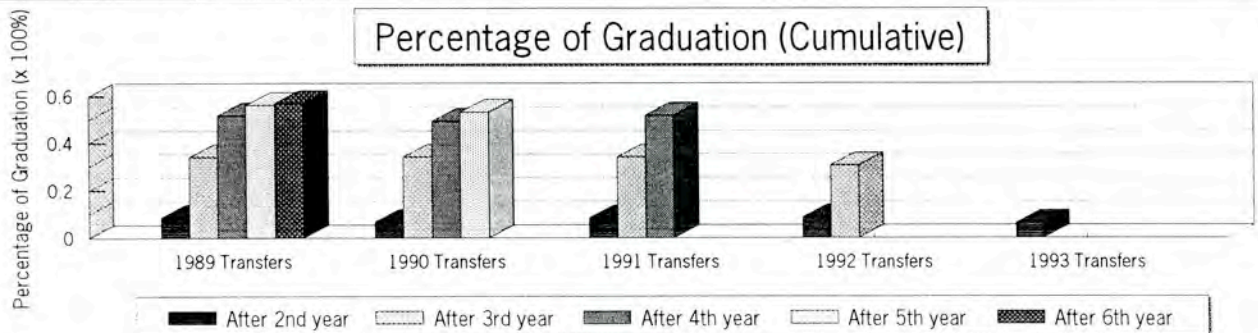

COMBINED PERCENTAGE OF ENROLLMENT AND GRADUATION

TRANSFER STUDENTS

BRIDGEWATER STATE COLLEGE

1989	538		404	352	326	334	337	340	
1990	575		395	349	325	318	321		
1991	639		468	394	352	365			
1992	733		496	410	401				
1993	645		423	382					
1994	639		431						
1989	538		75.09%	65.43%	60.59%	62.08%	62.64%	63.20%	
1990	575		68.70%	60.70%	56.52%	55.30%	55.83%		
1991	639		73.24%	61.66%	55.09%	57.12%			
1992	733		67.67%	55.93%	54.71%				
1993	645		65.58%	59.22%					
1994	639		67.45%						
Average	628		69.62%	60.59%	56.73%	58.17%	59.23%	63.20%	

Source: RPEDS Files
Office of Institutional Research

**RETENTION AND GRADUATION RATES FOR
TRANSFER MINORITY STUDENTS**

BRIDGEWATER STATE COLLEGE

COHORT YEAR	TOTAL #		NUMBER OF YEARS AFTER ENTRY						
			1	2	3	4	5	6	7
1989	20	# Enrolled	14	9	3	0	1	1	**
		# Graduated (Cum)		3	7	9	9	9	**
1990	27	# Enrolled	18	14	9	2	1	**	**
		# Graduated (Cum)		1	7	12	12	**	**
1991	25	# Enrolled	18	13	10	5	**	**	**
		# Graduated (Cum)		1	3	8	**	**	**
1992	27	# Enrolled	17	10	8	**	**	**	**
		# Graduated (Cum)		2	5	**	**	**	**
1993	26	# Enrolled	15	13	**	**	**	**	**
		# Graduated (Cum)		1	**	**	**	**	**
1994	35	# Enrolled	21	**	**	**	**	**	**
		# Graduated (Cum)		**	**	**	**	**	**
Average	27		17	13	13	12	12	10	**

COHORT YEAR	TOTAL #		NUMBER OF YEARS AFTER ENTRY						
			1	2	3	4	5	6	7
1989	20	% Enrolled	70.0%	45.0%	15.0%	0.0%	5.0%	5.0%	**
1990	27	% Enrolled	66.7%	51.9%	33.3%	7.4%	3.7%	**	**
1991	25	% Enrolled	72.0%	52.0%	40.0%	20.0%	**	**	**
1992	27	% Enrolled	63.0%	37.0%	29.6%	**	**	**	**
1993	26	% Enrolled	57.7%	50.0%	**	**	**	**	**
1994	35	% Enrolled	60.0%	**	**	**	**	**	**
Average	27		64.9%	47.2%	29.5%	9.1%	4.4%	5.0%	**

COHORT YEAR	TOTAL #		NUMBER OF YEARS AFTER ENTRY						
			1	2	3	4	5	6	7
1989	20	% Graduated (Cum)		15.0%	35.0%	45.0%	45.0%	45.0%	**
1990	27	% Graduated (Cum)		3.7%	25.9%	44.4%	44.4%	**	**
1991	25	% Graduated (Cum)		4.0%	12.0%	32.0%	**	**	**
1992	27	% Graduated (Cum)		7.4%	-18.5%	**	**	**	**
1993	26	% Graduated (Cum)		3.8%	**	**	**	**	**
1994	35	% Graduated (Cum)		**	**	**	**	**	**
Average	27			6.8%	22.9%	40.5%	44.7%	45.0%	**

Source: RPEDS Files
Office of Institutional Research

**RETENTION AND GRADUATION RATES FOR
TRANSFER MINORITY STUDENTS**

BRIDGEWATER STATE COLLEGE

Transfers YEAR	TOTAL #		NUMBER OF YEARS AFTER ENTRY						
			1	2	3	4	5	6	7
1989	20	# Enrolled	14	9	3	0	1	1	**
		# Graduated (Cum)		3	7	9	9	9	**
1990	27	# Enrolled	18	14	9	2	1	**	**
		# Graduated (Cum)		1	7	12	12	**	**
1991	25	# Enrolled	18	13	10	5	**	**	**
		# Graduated (Cum)		1	3	8	**	**	**
1992	27	# Enrolled	17	10	8	**	**	**	**
		# Graduated (Cum)		2	5	**	**	**	**
1993	26	# Enrolled	15	13	**	**	**	**	**
		# Graduated (Cum)		1	**	**	**	**	**
1994	35	# Enrolled	21	**	**	**	**	**	**
		# Graduated (Cum)		**	**	**	**	**	**

Percentage of Enrollment Each Year

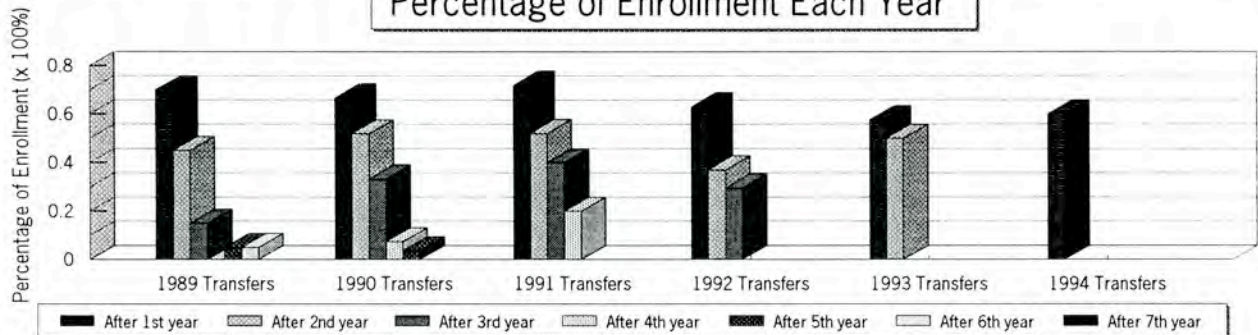

Percentage of Graduation (Cumulative)

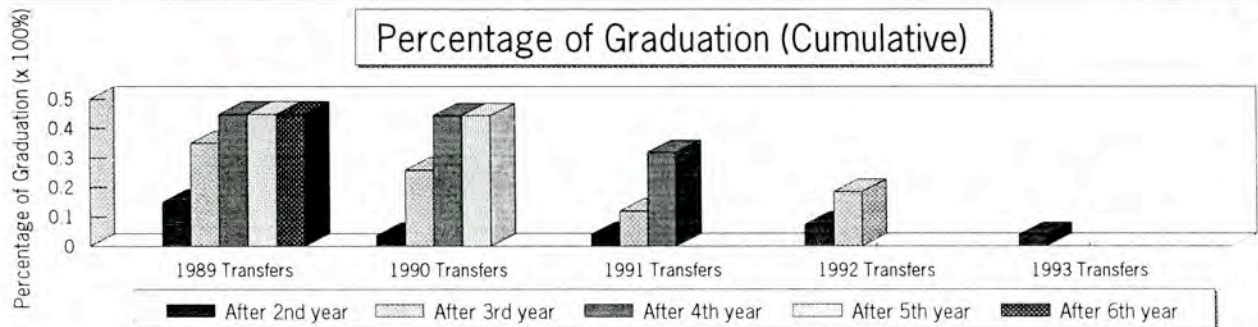

COMBINED PERCENTAGE OF ENROLLMENT AND GRADUATION

TRANSFER MINORITY STUDENTS

BRIDGEWATER STATE COLLEGE

1989	20		14	12	10	9	10	10	
1990	27		18	15	16	14	13		
1991	25		18	14	13	13			
1992	27		17	12	13				
1993	26		15	14					
1994	35		21						
1989	20		70.00%	60.00%	50.00%	45.00%	50.00%	50.00%	
1990	27		66.67%	55.56%	59.26%	51.85%	48.15%		
1991	25		72.00%	56.00%	52.00%	52.00%			
1992	27		62.96%	44.44%	48.15%				
1993	26		57.69%	53.85%					
1994	35		60.00%						
Average	27		64.89%	53.97%	52.35%	49.62%	49.07%	50.00%	

Source: RPEDS Files
Office of Institutional Research

LIBRARY DATA

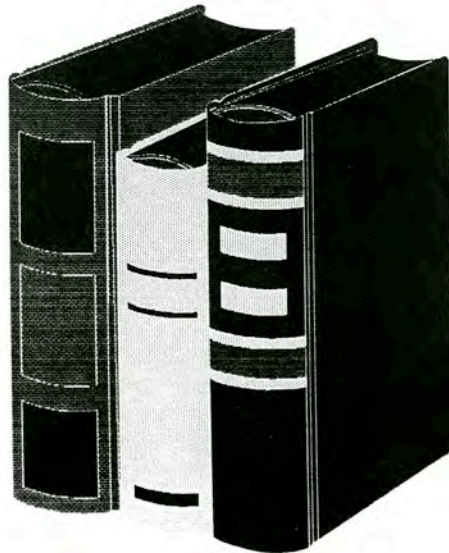

Office of Institutional Research

TOTAL EXPENDITURES FOR MAXWELL LIBRARY MONOGRAPHS AND SERIALS BY YEAR

Bridgewater State College

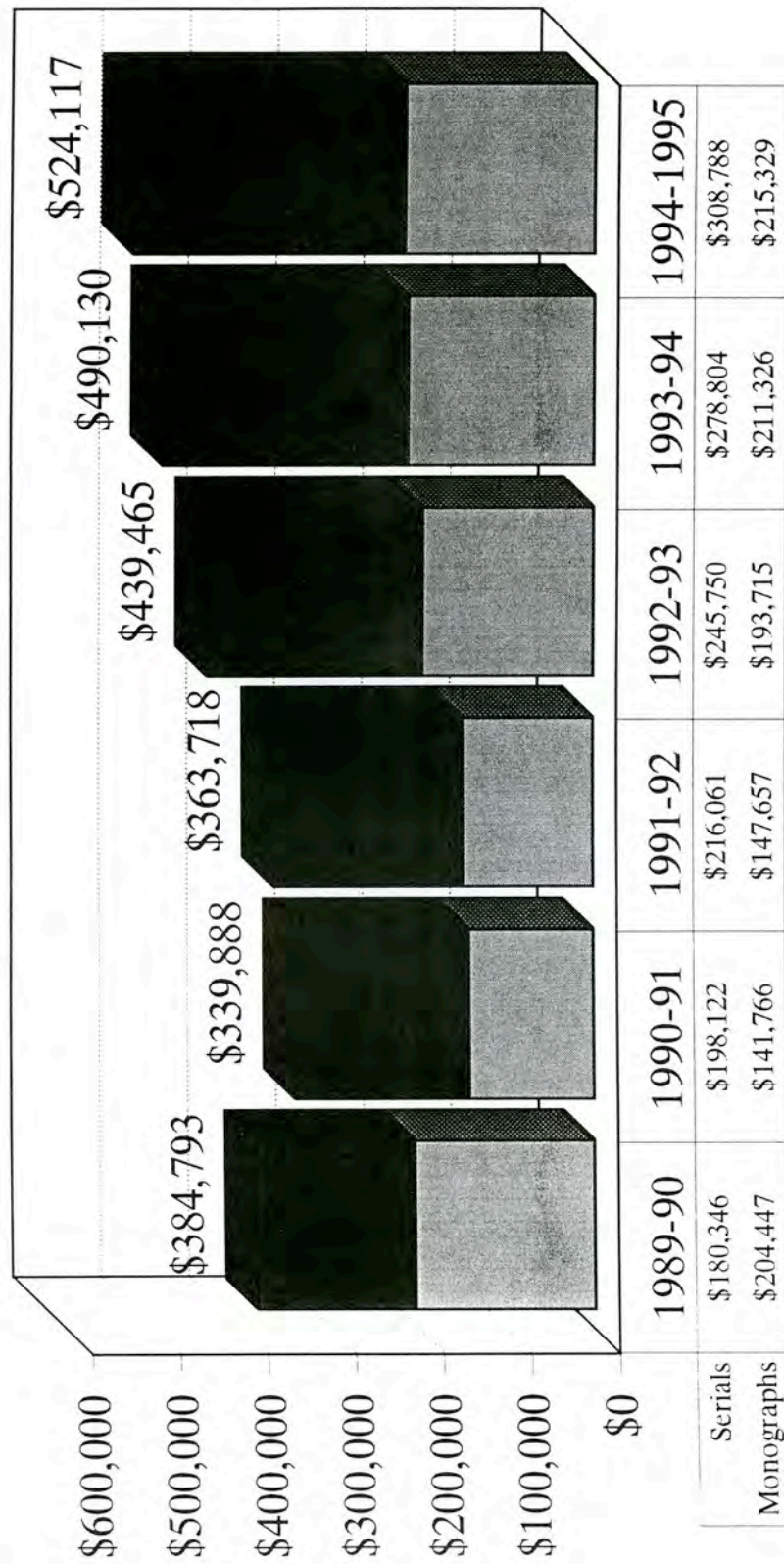

Year

■ Monographs ■ Serials

Source: The Clement C. Maxwell Library Annual Reports
Office of Institutional Research

MAXWELL LIBRARY HOLDINGS BY TYPE & YEAR

NUMBER OF PRINT VOLUMES

Bridgewater State College

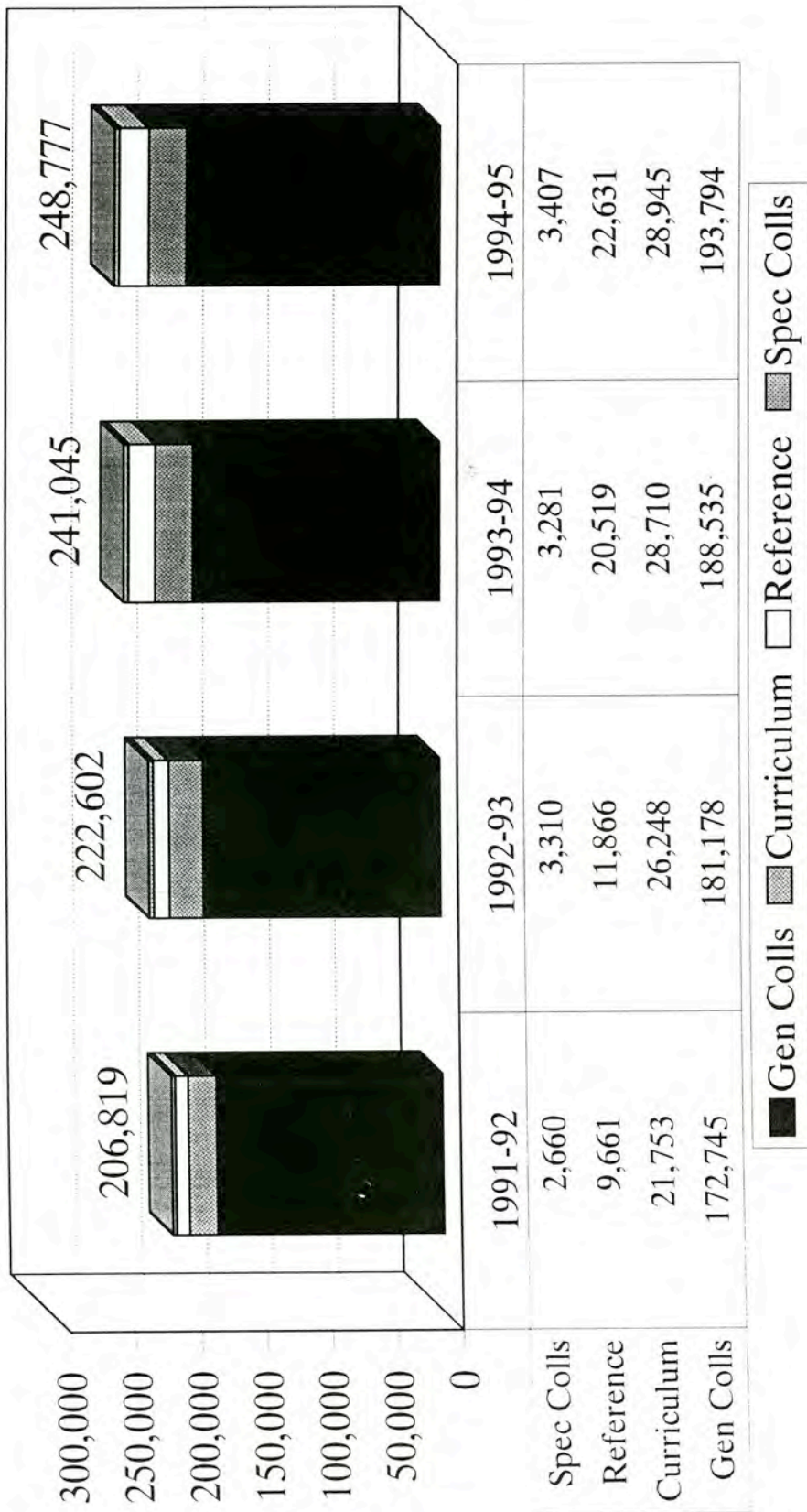

N.B.: Excludes periodicals and uncataloged collections
 Source: The Clement C. Maxwell Library Annual Reports
 Office of Institutional Research

CLEMENT C. MAXWELL LIBRARY

NUMBER OF PRINT VOLUMES AND TITLES

Bridgewater State College

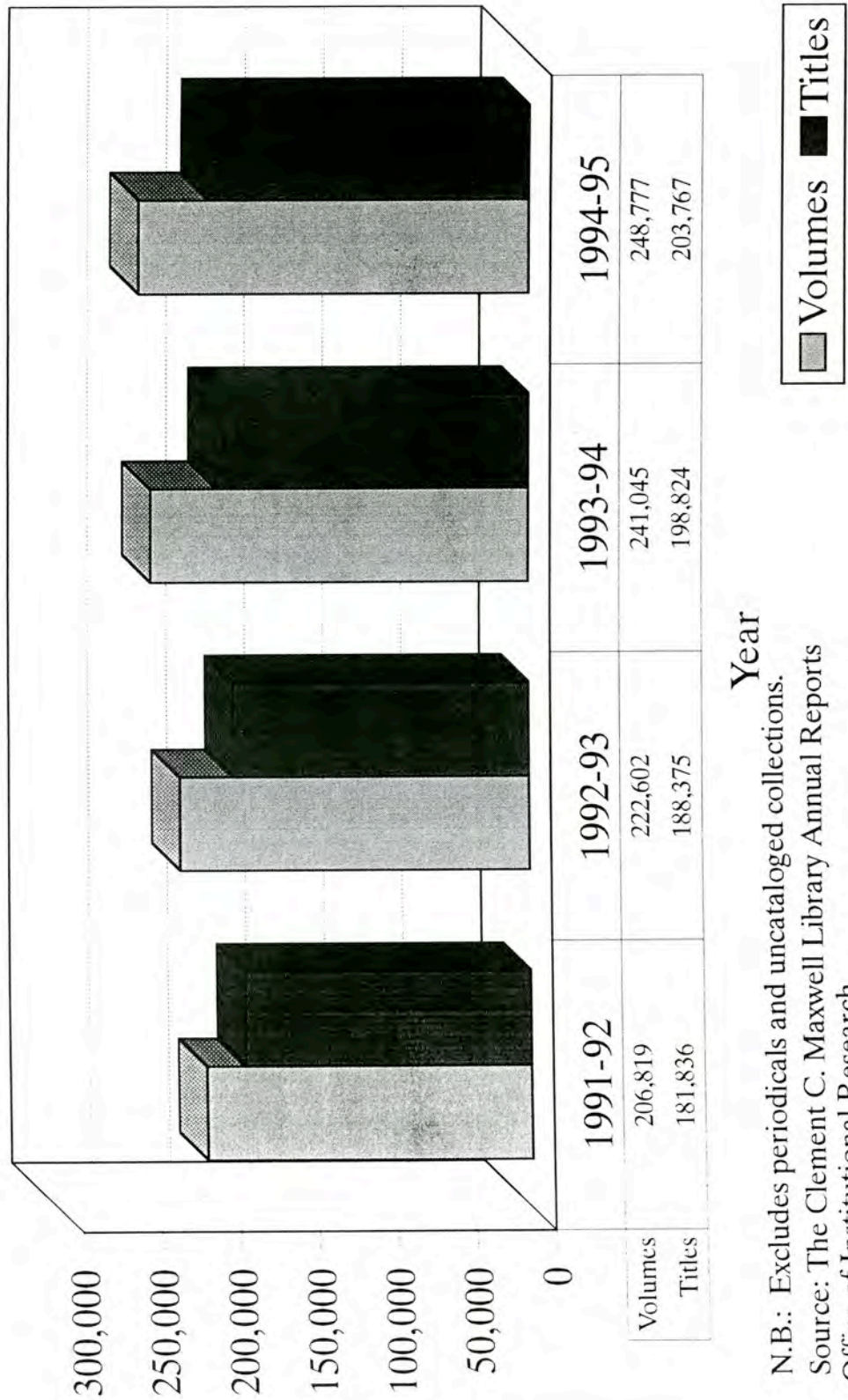

N.B.: Excludes periodicals and uncataloged collections.
 Source: The Clement C. Maxwell Library Annual Reports
 Office of Institutional Research

CLEMENT C. MAXWELL LIBRARY AMT. EXPENDED/VOLUMES PURCHASED

Bridgewater State College

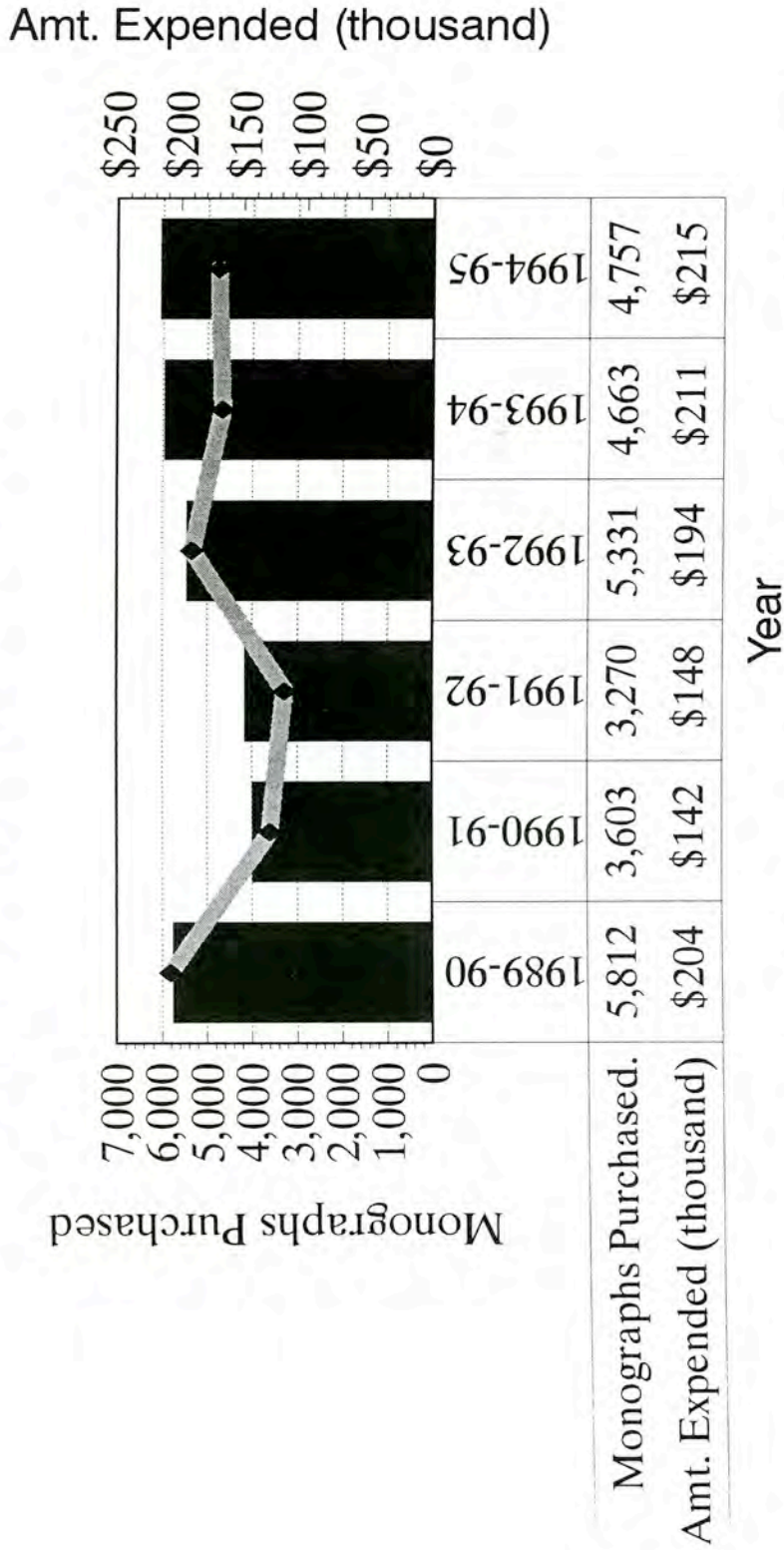

◆ Monographs Purchased. ■ Amt. Expended (thousand)

Source: The Clement C. Maxwell Library Annual Reports
Office of Institutional Research

TOTAL PERIODICALS SUBSCRIBED TO & AVERAGE COST PER TITLE BY DEPARTMENT

BRIDGEWATER STATE COLLEGE

DIVISION / DEPT	# OF TITLES										AVERAGE COST PER TITLE									
	89-90	90-91	91-92	92-93	93-94	94-95	95-96	1989-90	1990-91	1991-92	1992-93	1993-94	1994-95	1995-96						
GENERAL	62	66	67	78	74	N/A	82	\$45.54	\$47.74	\$48.19	\$47.23	\$55.38	N/A	\$64.79						
INDEXES & ABSTRACTS	74	74	82	88	75	N/A	84	\$684.39	\$731.13	\$737.53	\$768.88	\$1,087.55	N/A	\$1,457.50						
NEWSPAPERS	45	44	44	48	51	N/A	43	\$229.88	\$264.15	\$283.63	\$345.60	\$471.09	N/A	\$540.58						
Anthropology	24	24	23	25	22	N/A	25	\$53.19	\$58.92	\$99.49	\$52.36	\$74.33	N/A	\$74.13						
Art	21	21	20	26	26	N/A	26	\$50.16	\$54.45	\$56.95	\$48.60	\$53.82	N/A	\$48.09						
Aviation Science	36	36	28	32	21	N/A	30	\$72.49	\$78.66	\$84.19	\$97.04	\$152.88	N/A	\$140.76						
Biological Sciences	85	85	85	94	89	N/A	101	\$292.52	\$329.85	\$363.39	\$377.31	\$450.24	N/A	\$442.12						
Burnell School	22	22	21	20	19	N/A	43	\$37.50	\$38.78	\$41.86	\$43.49	\$47.18	N/A	\$38.22						
Chemical Sciences	19	19	19	19	21	N/A	21	\$855.37	\$1,032.16	\$1,197.97	\$1,281.02	\$1,422.10	N/A	\$1,417.35						
Curriculum Library	27	27	27	28	26	N/A	27	\$44.70	\$45.58	\$40.48	\$35.61	\$59.92	N/A	\$38.48						
Earth Sciences & Geography	50	50	49	52	51	N/A	58	\$144.20	\$170.29	\$189.55	\$195.87	\$242.36	N/A	\$289.78						
Economics	28	28	29	32	34	N/A	40	\$66.67	\$71.88	\$73.34	\$98.82	\$147.18	N/A	\$140.52						
Education	122	115	119	129	142	N/A	147	\$48.50	\$52.74	\$54.88	\$62.65	\$73.89	N/A	\$74.43						
English	114	117	116	128	128	N/A	137	\$36.96	\$37.84	\$43.10	\$40.07	\$48.41	N/A	\$47.86						
Foreign Languages	22	24	24	28	27	N/A	30	\$57.67	\$57.28	\$66.25	\$64.72	\$70.70	N/A	\$72.28						
History	74	74	76	89	96	N/A	101	\$38.52	\$42.73	\$45.47	\$48.16	\$57.00	N/A	\$57.61						
Management Science	53	52	43	49	45	N/A	51	\$129.69	\$136.19	\$154.29	\$151.27	\$206.02	N/A	\$206.77						
Math & Computer Science	25	24	21	22	34	N/A	37	\$111.32	\$128.00	\$152.83	\$167.60	\$187.51	N/A	\$180.69						
Media & Librarianship	64	65	65	93	102	N/A	114	\$53.05	\$56.46	\$62.58	\$69.69	\$80.49	N/A	\$61.19						
Movement, Health & Leisure St	85	90	84	86	92	N/A	97	\$60.56	\$73.86	\$61.86	\$63.62	\$79.62	N/A	\$78.14						
Music	14	16	23	29	29	N/A	29	\$31.81	\$37.65	\$42.25	\$48.27	\$48.86	N/A	\$46.18						
Philosophy & Religious St.	66	65	65	66	50	N/A	51	\$51.35	\$56.54	\$60.52	\$59.91	\$69.01	N/A	\$92.74						
Physics	8	8	7	7	7	N/A	7	\$871.87	\$988.37	\$1,027.28	\$1,167.82	\$1,409.00	N/A	\$383.29						
Political Science	62	67	62	69	98	N/A	92	\$48.84	\$48.39	\$57.69	\$67.33	\$97.04	N/A	\$79.50						
Psychology	53	53	51	55	58	N/A	67	\$139.46	\$256.22	\$165.27	\$169.82	\$203.32	N/A	\$186.60						
Social Work	9	9	9	16	26	N/A	28	\$58.33	\$61.44	\$93.00	\$74.53	\$115.81	N/A	\$116.39						
Sociology	57	57	52	57	60	N/A	65	\$70.52	\$75.36	\$86.70	\$85.66	\$109.49	N/A	\$130.15						
Speech Comm. & Theater Art	27	26	27	29	37	N/A	44	\$42.18	\$50.39	\$70.93	\$62.04	\$60.39	N/A	\$59.48						
TOTAL	1348	1358	1338	1494	1540	N/A	1677													

Source: The Clement C. Maxwell Library Annual Report
Office of Institutional Research

MAXWELL LIBRARY BOOK ACQUISITIONS
TOTAL EXPENDITURES BY DISCIPLINE & YEAR
BRIDGEWATER STATE COLLEGE

DISCIPLINE	YEAR					
	1989-90	1990-91	1991-92	1992-93	1993-94	1994-95
Anthropology	\$1,580	\$983	\$986	\$2,245	\$2,117	N/A
Art	\$7,793	\$4,498	\$2,914	\$8,017	\$7,274	N/A
Aviation Science	\$1,719	\$361	\$787	\$516	\$168	N/A
Biology	\$11,633	\$8,167	\$4,488	\$4,089	\$5,056	N/A
Chemistry	\$2,254	\$3,110	\$1,270	\$2,062	\$1,179	N/A
Children's & YA	\$5,917	\$2,507	\$3,299	\$2,638	\$3,130	N/A
Curriculum Library	\$12,528	\$12,861	\$14,190	\$14,947	\$16,867	N/A
Earth Science & Geography	\$6,593	\$3,662	\$3,839	\$4,793	\$4,588	N/A
Economics	\$2,803	\$1,229	\$2,143	\$7,327	\$2,129	N/A
Education	\$13,232	\$9,487	\$11,494	\$26,698	\$16,456	N/A
English	\$14,130	\$8,847	\$6,278	\$6,795	\$9,057	N/A
Foreign Languages	\$3,228	\$2,304	\$1,950	\$4,590	\$5,328	N/A
General	\$876	\$587	\$259	\$730	\$1,336	N/A
Health & P.E.	\$8,671	\$5,368	\$5,085	\$5,404	\$4,276	N/A
History	\$17,611	\$11,288	\$8,324	\$13,751	\$13,711	N/A
Management Science	\$10,421	\$8,745	\$8,504	\$3,713	\$2,588	N/A
Math & Computer Science	\$13,353	\$4,501	\$5,005	\$7,504	\$3,796	N/A
Media & Librarianship	\$4,754	\$1,219	\$1,490	N/A	\$4,192	N/A
Music	\$2,808	\$3,540	\$5,127	\$7,016	\$5,477	N/A
Philosophy & Religion	\$5,147	\$3,309	\$1,532	\$5,696	\$5,593	N/A
Physics	\$3,409	\$1,917	\$939	\$1,821	\$1,850	N/A
Political Science	\$7,116	\$4,763	\$3,890	\$8,068	\$6,538	N/A
Psychology	\$6,367	\$3,697	\$1,086	\$2,525	\$4,413	N/A
Reference	\$27,323	\$28,433	\$47,619	\$39,945	\$35,464	N/A
Social Work	\$2,591	\$1,396	\$695	\$1,550	\$1,668	N/A
Sociology	\$5,935	\$3,343	\$2,248	\$6,597	\$8,303	N/A
Software	N/A	N/A	N/A	\$3,220	\$1,477	N/A
Special Collections	\$2,985	\$302	\$1,161	\$186	\$448	N/A
Speech Comm & Theatre	\$1,670	\$1,342	\$1,055	\$1,272	\$2,147	N/A
TOTAL EXPENDITURES	\$204,447	\$141,766	\$147,657	\$193,715	\$176,626	N/A

Source: The Clement C. Maxwell Library Annual Reports
Office of Institutional Research

FACULTY / STAFF DATA

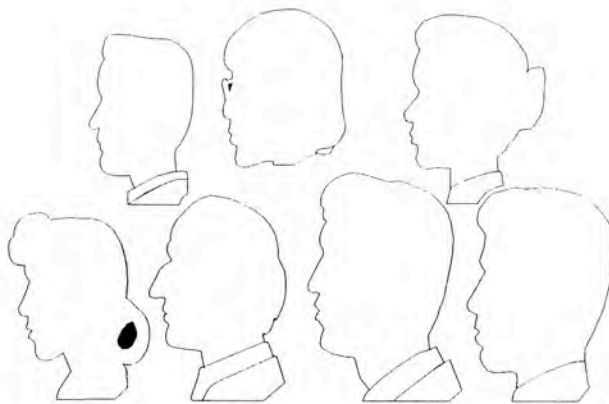

Office of Institutional Research

Full-Time Employees

Fall 1995

Bridgewater State College

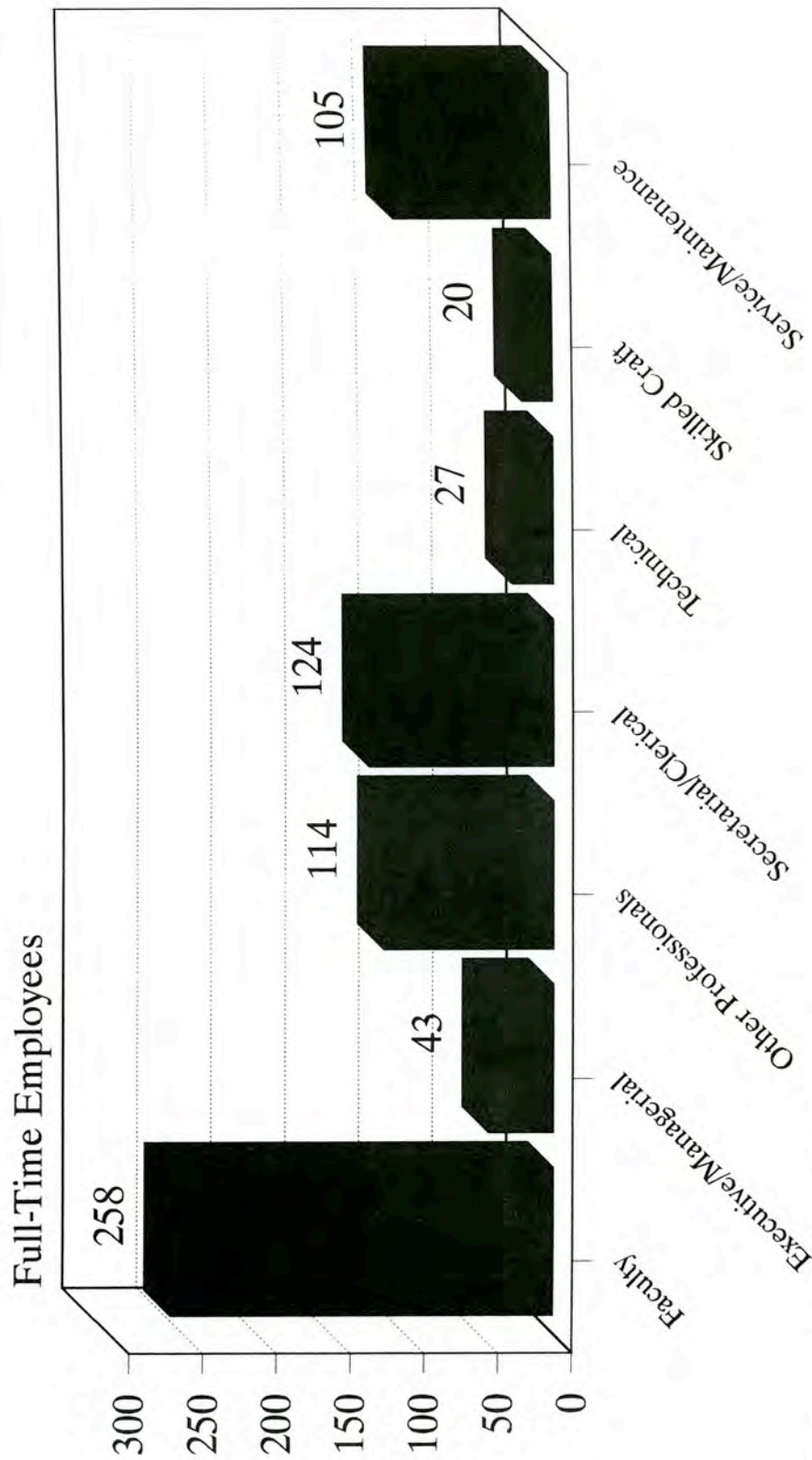

Source: Office of Human Resources
Office of Institutional Research

Average Full-Time Faculty Salary by Rank

Fall 1995

Bridgewater State College

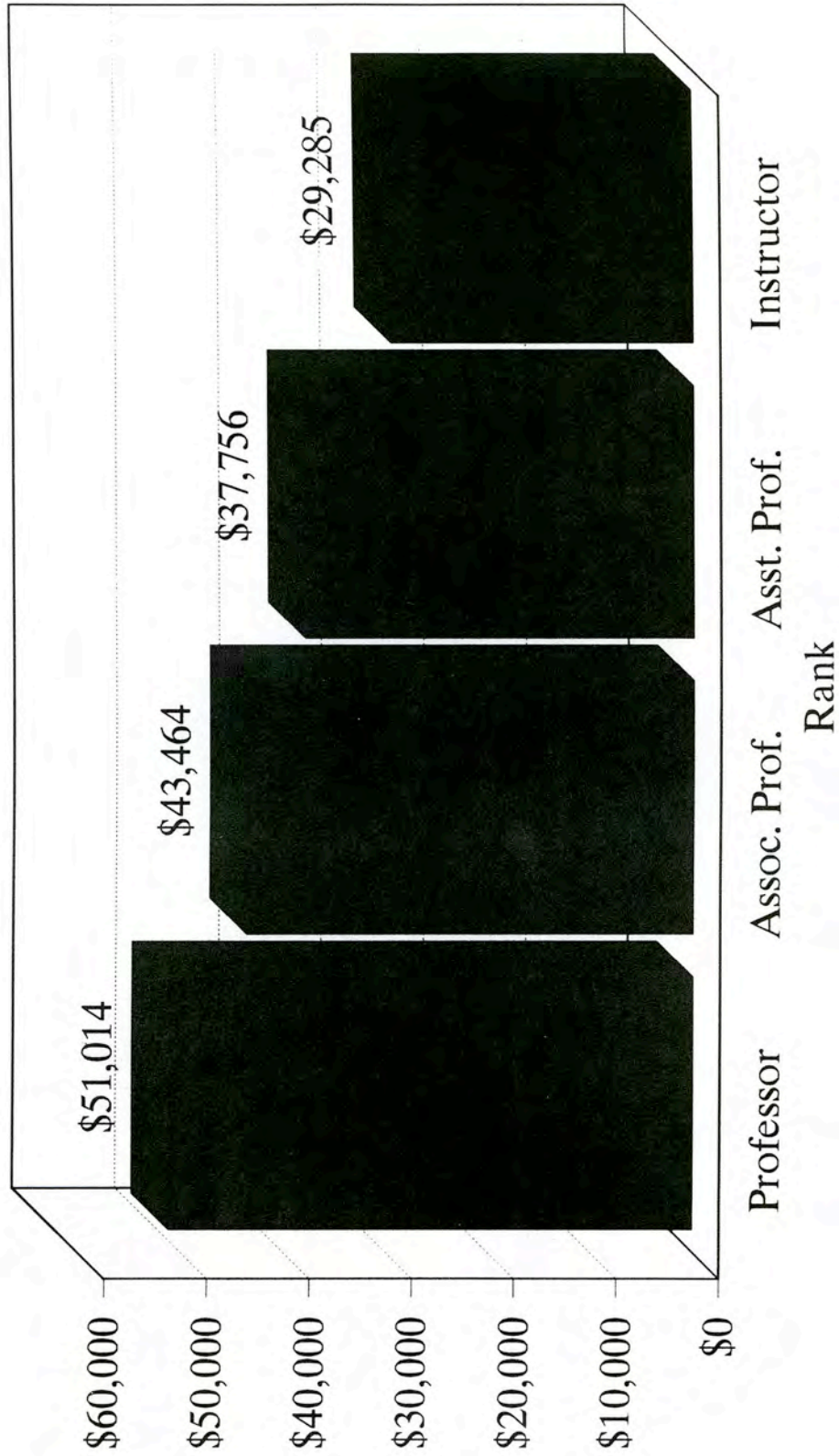

Source: Office of Human Resources
Office of Institutional Research

Full-Time Faculty by Rank & Gender

Fall 1995

Bridgewater State College

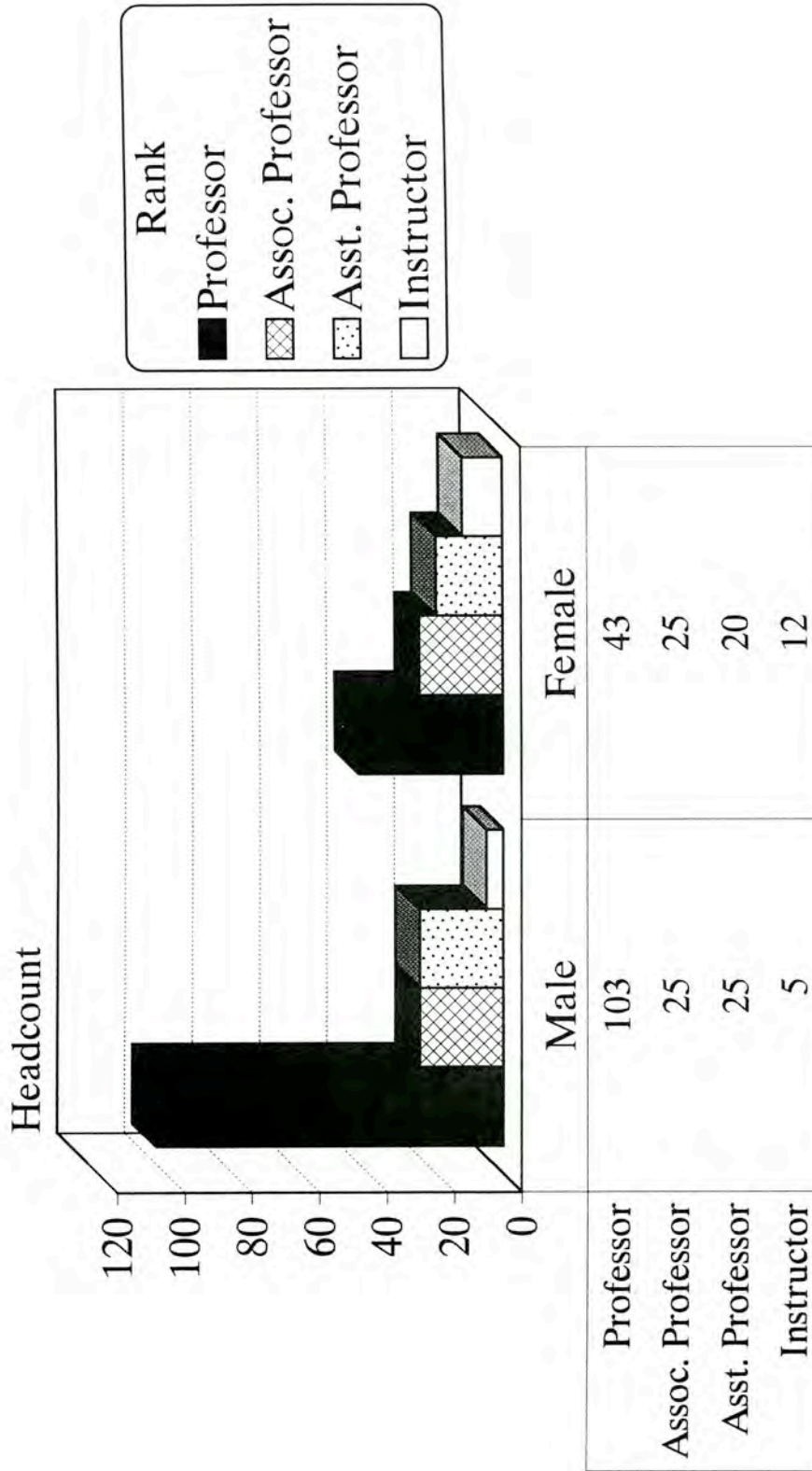

Source: Office of Human Resources
Office of Institutional Research

Full-Time Faculty With Terminal Degree by Gender

Fall 1995

Bridgewater State College

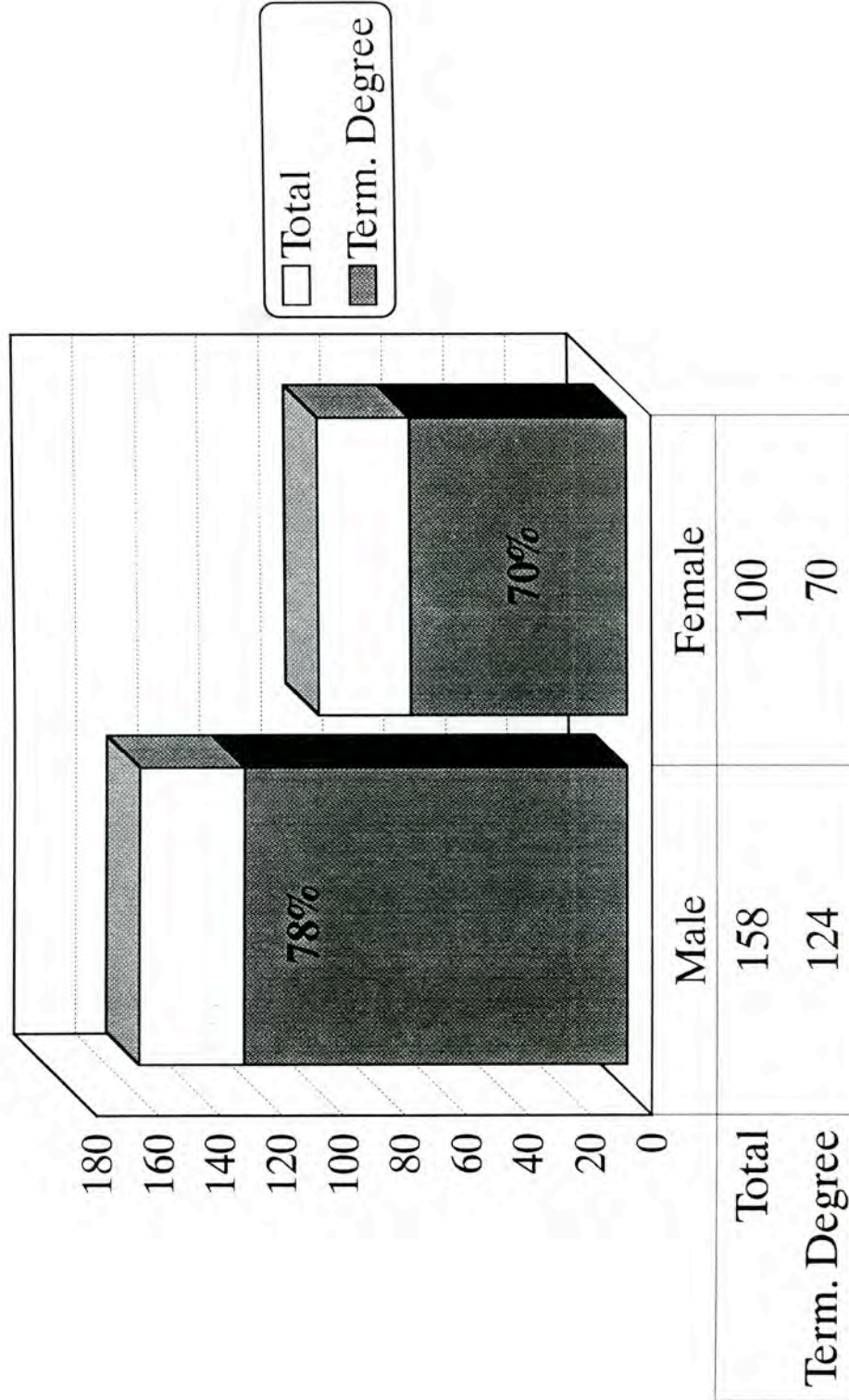

Source: Office of Human Resources
Office of Institutional Research

Average Full-Time Faculty Salary by Rank & Gender

Fall 1995

Bridgewater State College

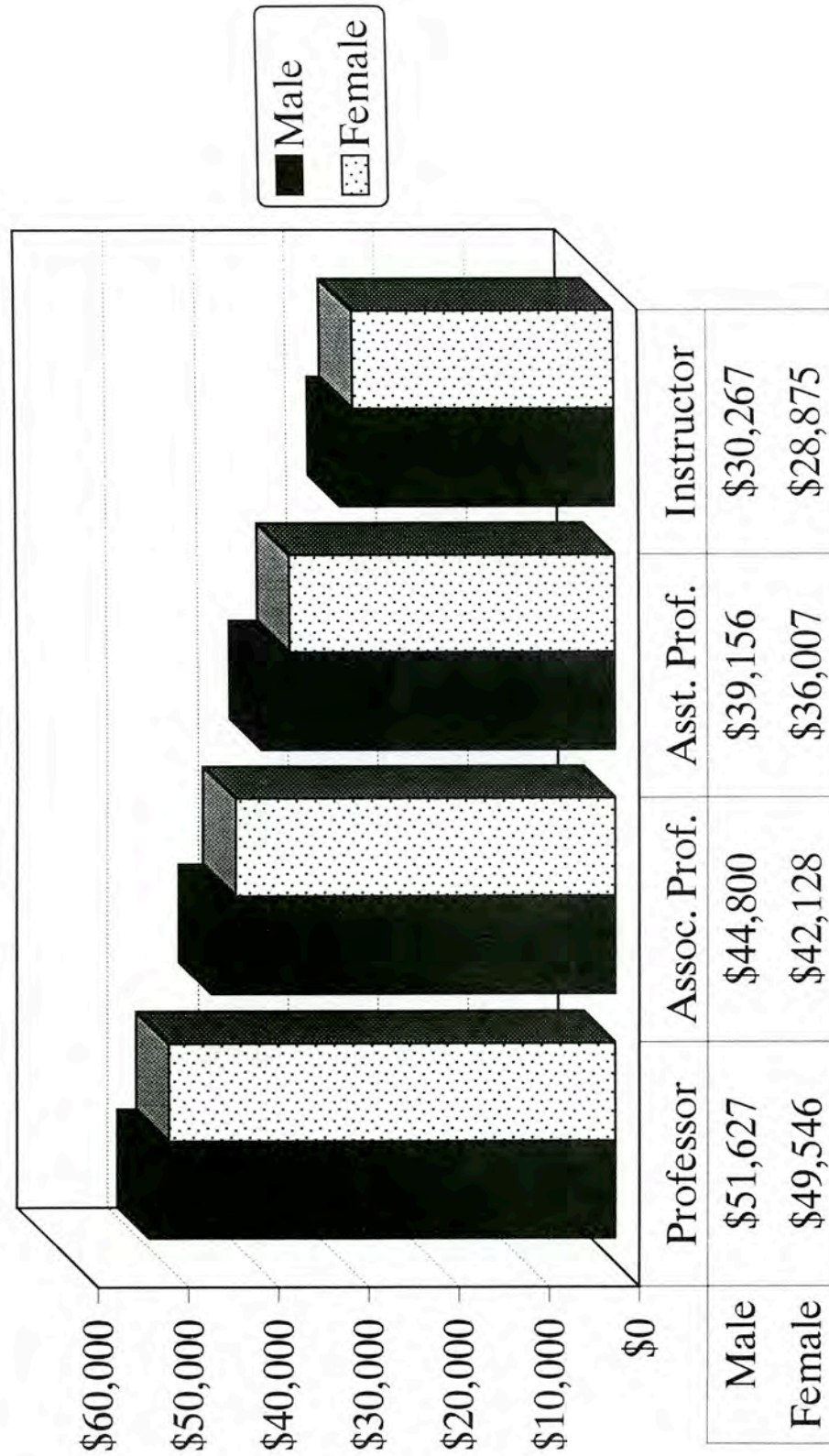

Source: Office of Human Resources
Office of Institutional Research

Full-Time Tenured Faculty by Gender

Fall 1995

Bridgewater State College

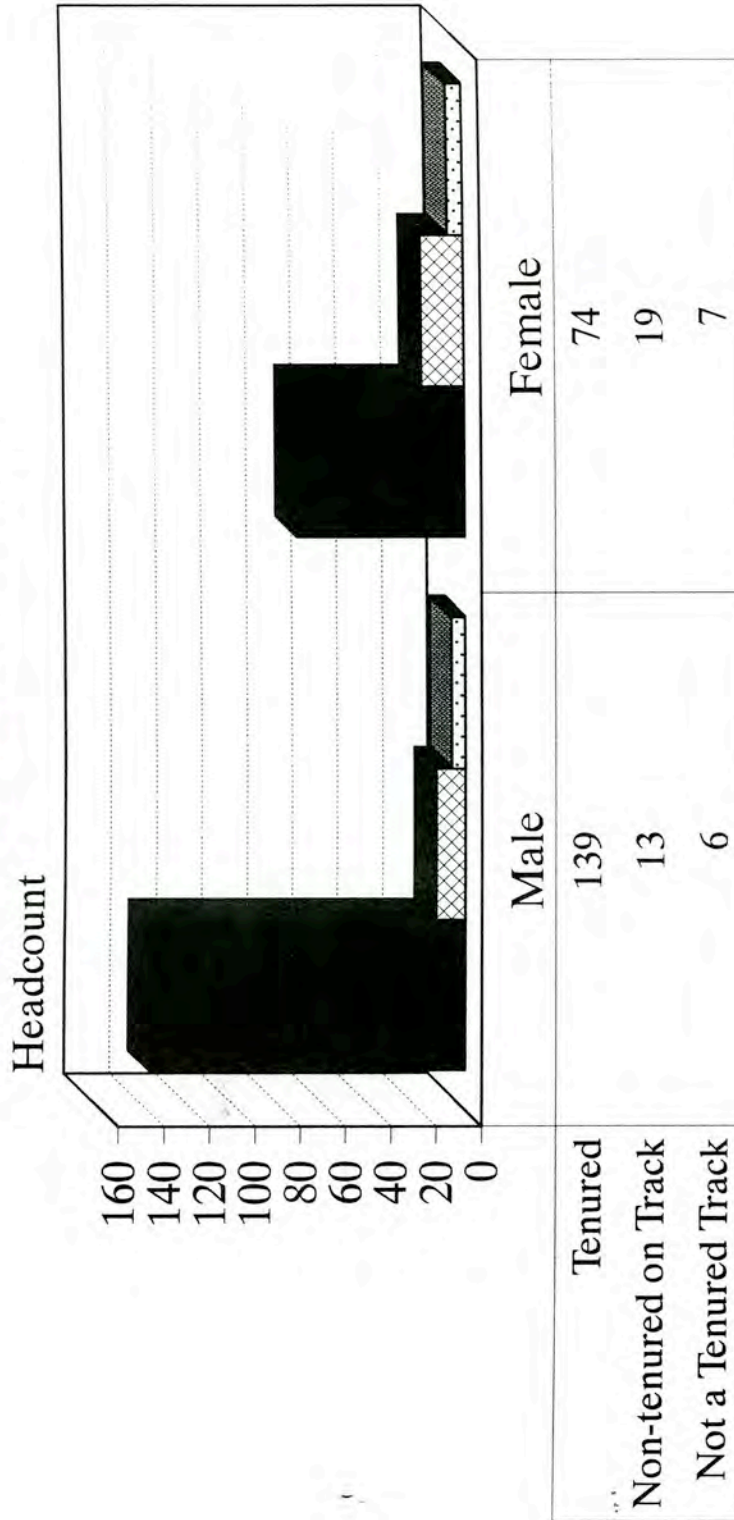

Source: Office of Human Resources
Office of Institutional Research

Full-Time Faculty With Terminal Degree by Rank

Fall 1995
Bridgewater State College

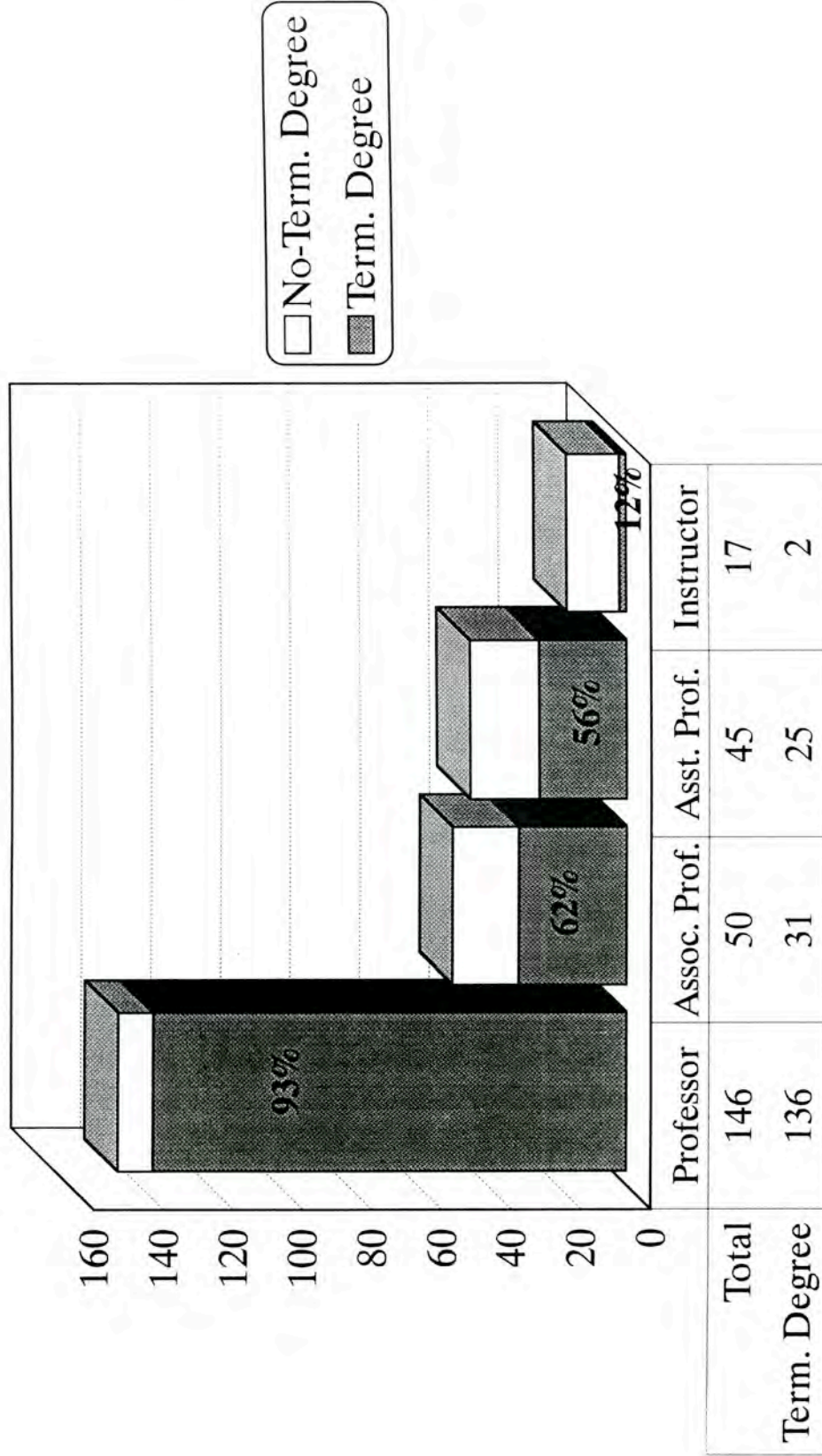

Source: Office of Human Resources
Office of Institutional Research

TERMINAL DEGREE STATUS OF FULL-TIME FACULTY BY DEPARTMENT

FALL 1995

BRIDGEWATER STATE COLLEGE

DEPARTMENT	YEARS AT BSC	YEARS SINCE TERMINAL DEGREE	# TERMINAL DEGREE	% TERMINAL DEGREE	TOTAL FULL-TIME FACULTY
Art	22.0	22.0	8	88.9%	9
Biology	19.7	24.3	10	100.0%	10
Burnell School	7.8	15.3	4	22.2%	18
Chemistry	32.0	34.4	3	60.0%	5
Earth Science & Geography	19.6	18.9	9	90.0%	10
Economics	11.8	13.4	2	40.0%	5
Elementary Education	16.7	18.9	11	68.8%	16
English	17.5	19.0	19	86.4%	22
Foreign Language	22.5	19.5	7	87.5%	8
History	20.4	18.8	11	91.7%	12
Management & Aviation Science	7.8	19.3	11	61.1%	18
Math & Computer Science	18.2	20.5	9	40.9%	22
Movement Arts...	19.8	19.4	15	75.0%	20
Music	16.1	14.9	6	85.7%	7
Philosophy	20.4	22.4	5	100.0%	5
Physics	19.8	22.3	4	100.0%	4
Political Science	10.9	13.9	7	87.5%	8
Psychology	20.8	23.3	12	100.0%	12
Secondary Education & Professional Programs	13.1	18.2	9	75.0%	12
Social Work	6.2	12.6	4	80.0%	5
Sociology & Anthropology	14.2	16.6	10	100.0%	10
Special Education	15.2	18.2	5	100.0%	5
Speech Communications	11.6	16.1	13	86.7%	15
TOTAL	16.2	19.0	194	75.2%	258

N.B.: Data as of Oct. 1, 1995

Source: Office of Institutional Research

FULL-TIME FACULTY BY AGE CATEGORY & DEPARTMENT

FALL 1995

BRIDGEWATER STATE COLLEGE

DEPARTMENT	AGE CATEGORY					TOTAL FACULTY	% WITHIN DEPARTMENT					
	AGE CATEGORY						AGE CATEGORY					
	<30	30-39.99	40-49.99	50-59.99	>60		<30	30-39.99	40-49.99	50-59.99	>60	TOTAL
Art	0	1	1	6	1	9	0.0%	11.1%	11.1%	66.7%	11.1%	100.0%
Biology	0	1	3	2	4	10	0.0%	10.0%	30.0%	20.0%	40.0%	100.0%
Burnell School	0	2	10	2	4	18	0.0%	11.1%	55.6%	11.1%	22.2%	100.0%
Chemistry	0	0	0	2	3	5	0.0%	0.0%	0.0%	40.0%	60.0%	100.0%
Earth Science & Geography	0	1	3	3	3	10	0.0%	10.0%	30.0%	30.0%	30.0%	100.0%
Economics	0	1	2	2	0	5	0.0%	20.0%	40.0%	40.0%	0.0%	100.0%
Elementary Education	0	0	4	8	4	16	0.0%	0.0%	25.0%	50.0%	25.0%	100.0%
English	0	0	6	14	2	22	0.0%	0.0%	27.3%	63.6%	9.1%	100.0%
Foreign Language	0	0	1	4	3	8	0.0%	0.0%	12.5%	50.0%	37.5%	100.0%
History	0	1	2	6	3	12	0.0%	8.3%	16.7%	50.0%	25.0%	100.0%
Management & Aviation Science	0	3	4	6	5	18	0.0%	16.7%	22.2%	33.3%	27.8%	100.0%
Math & Computer Science	0	1	7	8	6	22	0.0%	4.5%	31.8%	36.4%	27.3%	100.0%
Movement Arts...	0	0	6	10	4	20	0.0%	0.0%	30.0%	50.0%	20.0%	100.0%
Music	0	1	2	1	3	7	0.0%	14.3%	28.6%	14.3%	42.9%	100.0%
Philosophy	0	0	0	5	0	5	0.0%	0.0%	0.0%	100.0%	0.0%	100.0%
Physics	0	1	0	0	3	4	0.0%	25.0%	0.0%	0.0%	75.0%	100.0%
Political Science	0	2	3	1	2	8	0.0%	25.0%	37.5%	12.5%	25.0%	100.0%
Psychology	0	1	4	4	3	12	0.0%	8.3%	33.3%	33.3%	25.0%	100.0%
Sec. Education & Prof. Programs	0	1	5	2	4	12	0.0%	8.3%	41.7%	16.7%	33.3%	100.0%
Social Work	0	1	2	2	0	5	0.0%	20.0%	40.0%	40.0%	0.0%	100.0%
Sociology & Anthropology	0	1	5	1	3	10	0.0%	10.0%	50.0%	10.0%	30.0%	100.0%
Special Education	0	1	0	4	0	5	0.0%	20.0%	0.0%	80.0%	0.0%	100.0%
Speech Communications	0	0	9	6	0	15	0.0%	0.0%	60.0%	40.0%	0.0%	100.0%
TOTAL	0	20	79	99	60	258	0.0%	7.8%	30.6%	38.4%	23.3%	100.0%

N.B.: Data as of Oct. 1, 1995

Source: Office of Institutional Research

PROFILE OF FULL-TIME FACULTY BY DEPARTMENT

FALL 1995

BRIDGEWATER STATE COLLEGE

DEPARTMENT	GENDER		AVERAGE AGE	RANK			# TENURED	% * TENURED BY DEPT.	TOTAL FACULTY	% TOTAL
	MALE	FEMALE		PROF.	ASST. PROF.	INSTR.				
Art	6	3	52.5	7	2	0	9	100.0%	9	3.5%
Biology	8	2	54.2	7	2	1	9	90.0%	10	3.9%
Burnell School	3	15	50.6	4	3	3	10	76.9%	18	7.0%
Chemistry	4	1	62.1	4	0	1	5	100.0%	5	1.9%
Earth Science & Geography	8	2	52.8	7	1	2	9	90.0%	10	3.9%
Economics	4	1	46.0	2	2	0	4	80.0%	5	1.9%
Elementary Education	7	9	54.7	6	4	6	13	81.3%	16	6.2%
English	13	9	53.4	14	7	0	21	95.5%	22	8.5%
Foreign Language	3	5	56.7	5	2	1	8	100.0%	8	3.1%
History	9	3	53.7	8	1	3	9	81.8%	12	4.7%
Management & Aviation Science	12	6	52.3	11	1	1	13	100.0%	18	7.0%
Math & Computer Science	18	4	53.1	12	5	5	21	95.5%	22	8.5%
Movement Arts...	11	9	53.6	15	2	3	19	95.0%	20	7.8%
Music	4	3	52.1	4	2	1	6	85.7%	7	2.7%
Philosophy	4	1	52.1	5	0	0	5	100.0%	5	1.9%
Physics	3	1	56.5	3	0	1	3	75.0%	4	1.6%
Political Science	6	2	49.1	3	2	3	5	62.5%	8	3.1%
Psychology	8	4	54.1	9	1	2	11	91.7%	12	4.7%
Sec. Education & Prof. Programs	8	4	52.4	1	6	5	7	58.3%	12	4.7%
Social Work	2	3	48.6	1	2	1	2	50.0%	5	1.9%
Sociology & Anthropology	7	3	52.0	7	2	0	9	90.0%	10	3.9%
Special Education	3	2	51.3	4	0	1	4	80.0%	5	1.9%
Speech Communications	7	8	49.2	7	3	5	11	78.6%	15	5.8%
TOTAL	158	100	52.7	146	50	45	213	86.9%	258	100.0%
% TOTAL	61.2%	38.8%		56.6%	19.4%	17.4%	82.6%		100.0%	

N.B.: Data as of Oct. 1, 1995

*: % Tenured by Departments does not include those who are not on tenure track.

Source: Office of Institutional Research

PROFILE OF FULL-TIME EQUIVALENT (FTE) FACULTY BY DEPARTMENT

FALL 1995

BRIDGEWATER STATE COLLEGE

DEPARTMENT	# FTE		Total FTE Faculty	FTE FACULTY			Total Faculty as a % of BSC Faculty	FT Faculty as a % of Dept. Faculty	PT Faculty as a % of Dept. Faculty	Student/Faculty Ratio
	FT Faculty	# Part-time FTE Faculty		FT Faculty as a % of BSC Faculty	PT Faculty as a % of BSC Faculty	FT Faculty as a % of Dept. Faculty				
Art	9.0	6.0	15.0	3.5%	5.8%	4.2%	60.0%	40.0%	11.1	
Biology	10.0	2.5	12.5	3.9%	2.4%	3.5%	79.8%	20.2%	21.1	
Bumell School	18.0	0.0	18.0	7.1%	0.0%	5.0%	100.0%	0.0%	N/A	
Chemistry	5.0	1.1	6.1	2.0%	1.0%	1.7%	82.4%	17.6%	10.6	
Earth Science & Geography	9.6	2.6	12.2	3.8%	2.5%	3.4%	78.7%	21.3%	16.2	
Economics	5.0	1.0	6.0	2.0%	1.0%	1.7%	83.3%	16.7%	16.1	
Elementary Education	15.6	1.3	16.9	6.1%	1.2%	4.7%	92.5%	7.5%	12.8	
English	21.6	9.0	30.6	8.5%	8.6%	8.5%	70.6%	29.4%	20.9	
Foreign Language	8.0	6.2	14.2	3.1%	5.9%	4.0%	56.3%	43.7%	17.4	
History	12.0	4.2	16.2	4.7%	4.0%	4.5%	74.1%	25.9%	22.3	
Management & Aviation Science	17.6	11.3	28.9	6.9%	10.9%	8.1%	60.8%	39.2%	20.8	
Math & Computer Science	21.2	5.1	26.3	8.3%	4.9%	7.3%	80.7%	19.3%	23.5	
Movement Arts...	19.6	4.6	24.2	7.7%	4.4%	6.7%	81.0%	19.0%	21.4	
Music	7.0	4.6	11.6	2.7%	4.4%	3.2%	60.3%	39.7%	9.7	
Philosophy	5.0	0.8	5.8	2.0%	0.8%	1.6%	86.2%	13.8%	11.0	
Physics	4.0	0.9	4.9	1.6%	0.8%	1.4%	82.1%	17.9%	9.8	
Political Science	8.0	3.2	11.2	3.1%	3.1%	3.1%	71.4%	28.6%	9.6	
Psychology	12.0	8.3	20.3	4.7%	7.9%	5.6%	59.2%	40.8%	26.8	
Secondary Education & Professional Programs	12.0	11.5	23.5	4.7%	11.0%	6.5%	51.1%	48.9%	10.9	
Social Work	5.0	2.0	7.0	2.0%	1.9%	1.9%	71.4%	28.6%	19.0	
Sociology & Anthropology	10.0	5.2	15.2	3.9%	5.0%	4.2%	65.8%	34.2%	20.3	
Special Education	4.6	1.8	6.4	1.8%	1.7%	1.8%	71.9%	28.1%	14.6	
Speech Communications	15.0	11.1	26.1	5.9%	10.7%	7.3%	57.4%	42.6%	14.2	
TOTAL BSC FACULTY	254.8	104.2	359.0						17.0	
% TOTAL BSC FACULTY	71.0%	29.0%	100.0%							

N.B.: - Data as of Oct. 1, 1995

- Adjustments to FTE Full-time Faculty made for Split Assignments to Advisement/basic skills areas. A 6-hour split assignment equals to 0.4 FTE.

- FTE for Part-time Faculty computed using Total Course Credit Hours/15

Source: Office of Institutional Research

FINANCIAL DATA

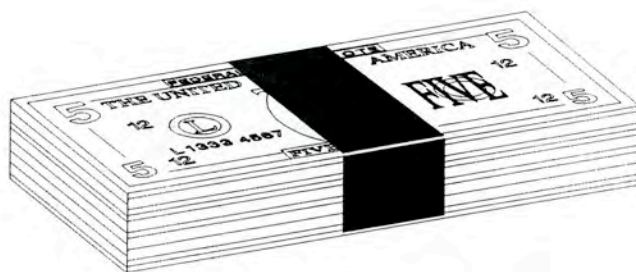

Office of Institutional Research

UNADJUSTED REVENUES AND EXPENDITURES

FISCAL YEAR 1996

BRIDGEWATER STATE COLLEGE

CURRENT FUND REVENUES RESTRICTED AND UNRESTRICTED	Fiscal Year 1996	% Total Revenues FY 1996
LOCAL TUITION/ FEES	\$19,427,458	25.24%
STATE APPROPRIATIONS	\$30,286,216	39.35%
GOVERNMENT GRANTS AND CONTRACTS	\$18,006,413	23.39%
PRIVATE GRANTS	\$245,678	0.32%
AUXILIARY ENTERPRISES	\$7,692,769	9.99%
OTHER	\$1,309,160	1.70%
TOTAL REVENUES	\$76,967,694	100.00%
CURRENT FUND EXPENDITURES RESTRICTED AND UNRESTRICTED	Fiscal Year 1996	% Total Revenues FY 1996
INSTRUCTION	\$18,606,230	24.36%
ACADEMIC SUPPORT	\$8,913,984	11.67%
STUDENT SERVICES	\$5,507,679	7.21%
INSTITUTIONAL SUPPORT	\$13,173,396	17.24%
OPERATION, MAINTENANCE OF PLANT	\$5,172,207	6.77%
SCHOLARSHIPS & FELLOWSHIPS	\$17,443,444	22.83%
AUXILIARY ENTERPRISES	\$7,578,610	9.92%
TOTAL EXPENDITURES	\$76,395,550	100.00%

N.B. - Fiscal 1996 data as of 8/30/96

Source: Controller's Office
Office of Institutional Research

UNADJUSTED REVENUES - FY 1996

BRIDGEWATER STATE COLLEGE

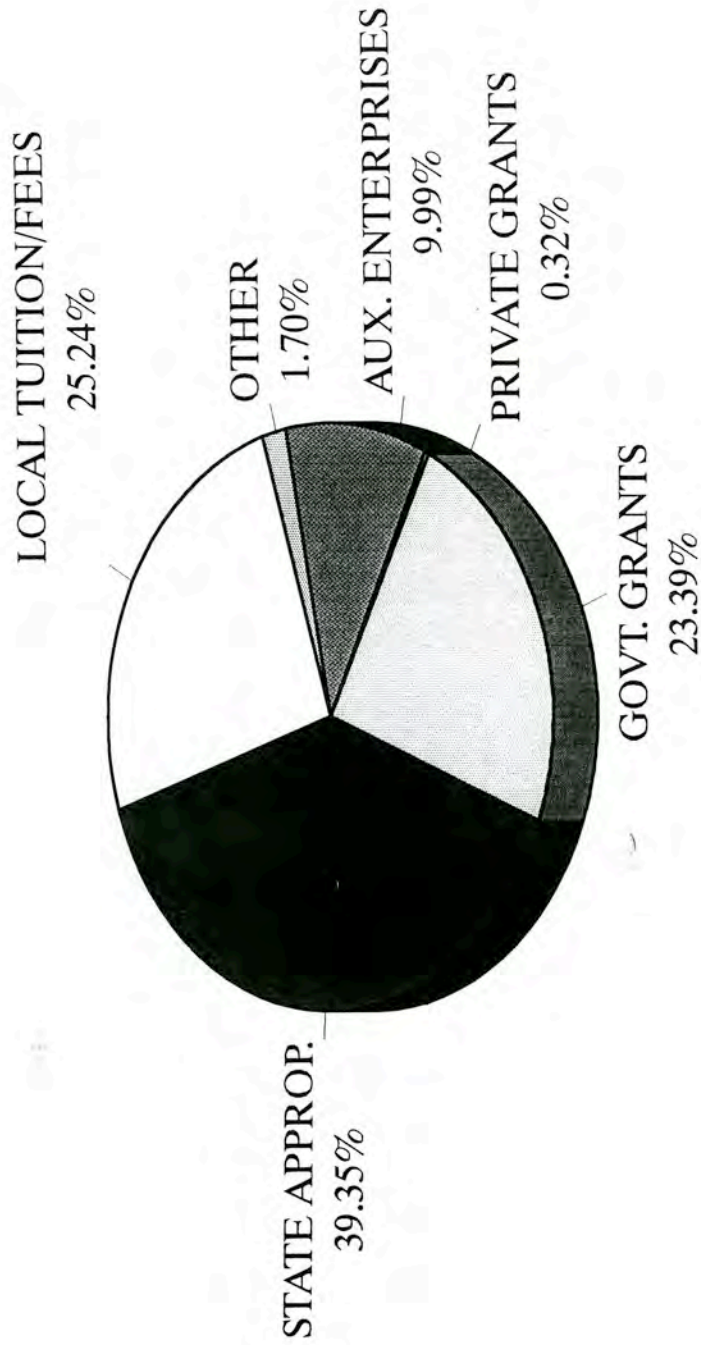

Source: Controller's Office
Office of Institutional Research

UNADJUSTED EXPENDITURES - FY 1996

BRIDGEWATER STATE COLLEGE

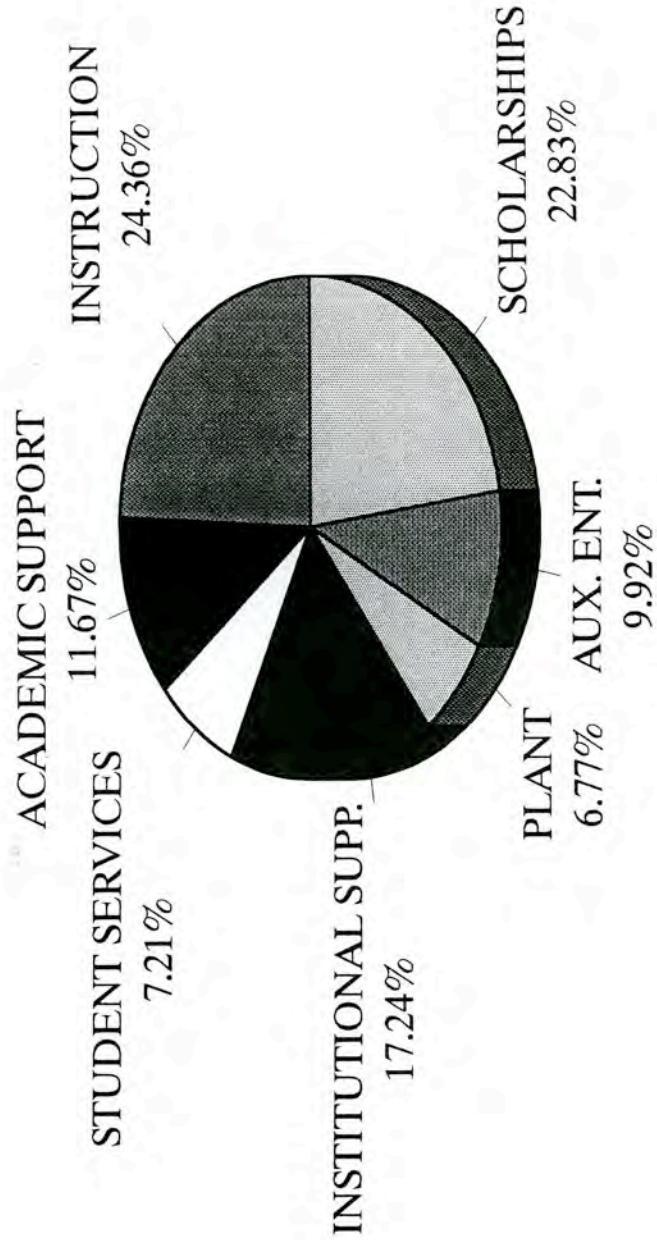

Source: Controller's Office
Office of Institutional Research

% INCREASE (from prior year) OF FULL-TIME UNDERGRADUATE TUITION & FEES BY YEAR

Bridgewater State College

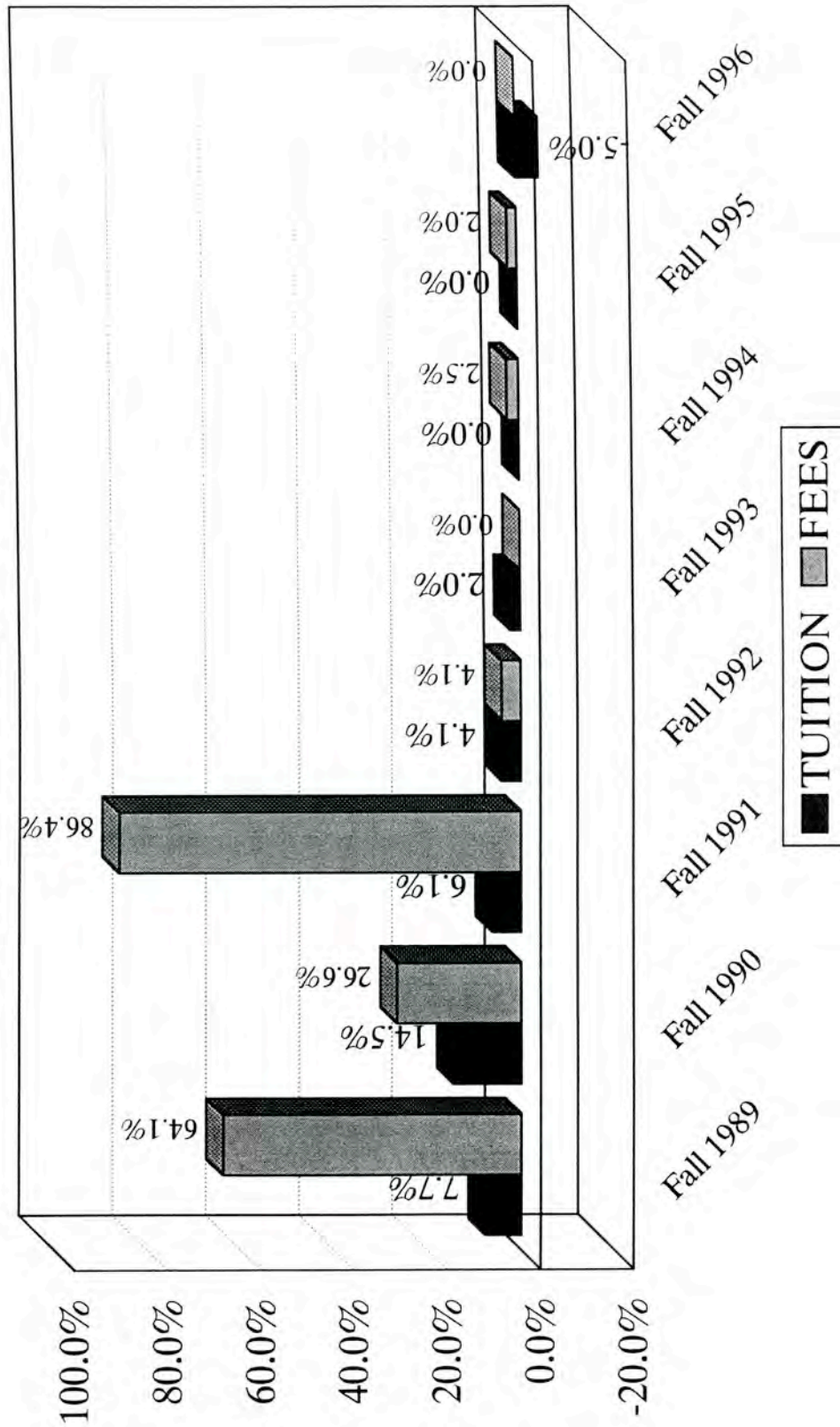

Source: Bursar's Office
Office of Institutional Research

N.B.: Data reflect 12 credit-hour load.

FULL-TIME UNDERGRADUATE TUITION & FEES PER TERM

FALL 1988 - FALL 1996

Bridgewater State College

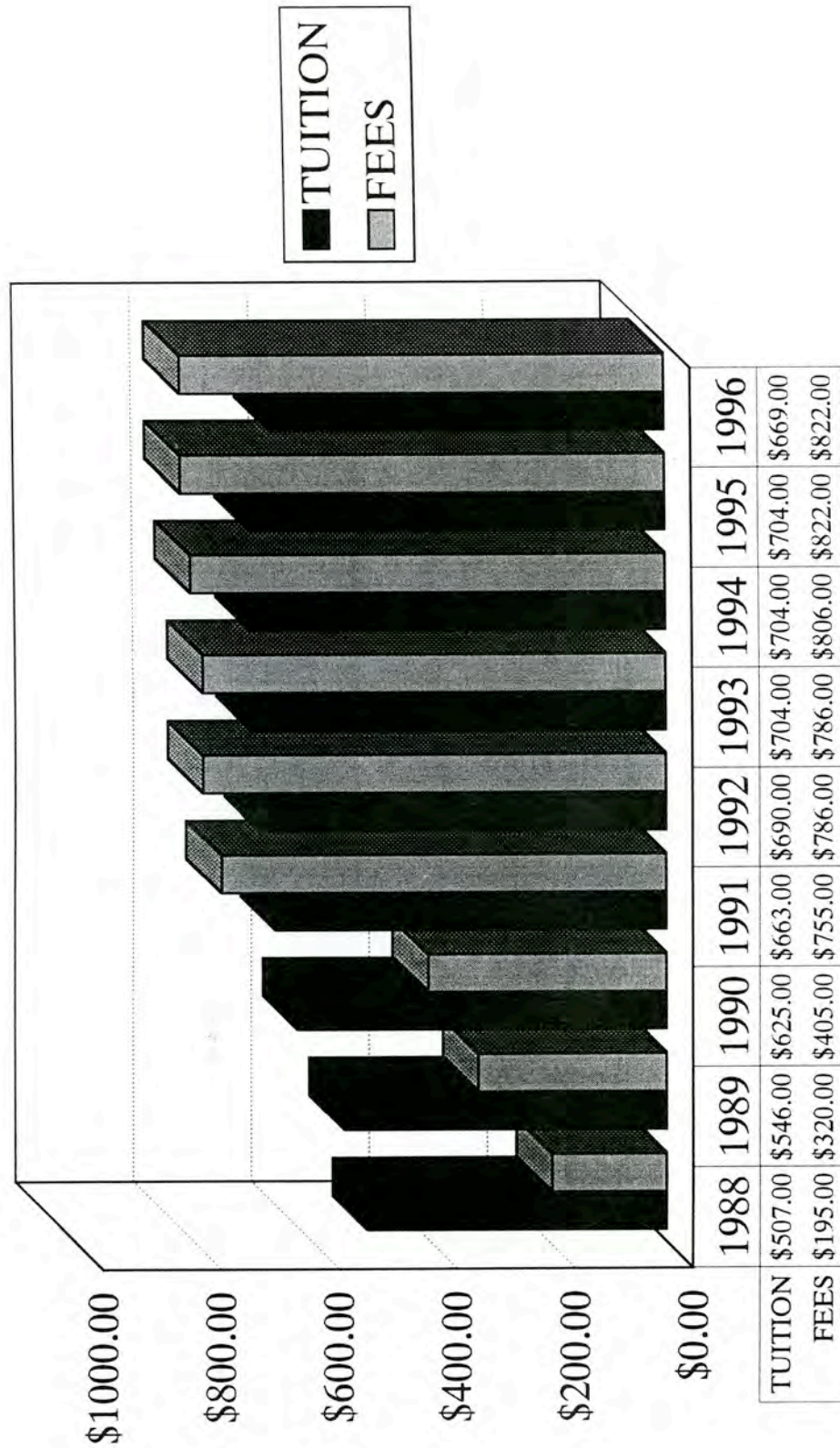

Source: Bursar's Office
Office of Institutional Research

N.B.: Figures based upon 12 credit-hour load

FINANCIAL AID PROGRAM PROFILE

ACADEMIC YEARS 1994/95 - 1995/96

BRIDGEWATER STATE COLLEGE

Need-Based Awards				Non Need-Based Awards			
	Academic Year 1994-95				Academic Year 1994-95		
	# Students	# Dollars	\$\$ Per Student		# Students	# Dollars	\$\$ Per Student
Scholarships & Grants	2,364	\$4,102,890	\$1,736		43	\$57,112	\$1,328
Loans	2,447	\$7,242,110	\$2,960		1,122	\$3,468,466	\$3,091
Student Employment	581	\$631,515	\$1,087		0	\$0	\$0
Total	5,392	\$11,976,515	\$2,221		1,165	\$3,525,578	\$3,026

	Academic Year 1995-96				Academic Year 1995-96		
	# Students **	# Dollars	\$\$ Per Student		# Students	# Dollars	\$\$ Per Student
Scholarships & Grants	2,627	\$4,384,968	\$1,669		46	\$64,768	\$1,408
Loans	2,720	\$8,596,881	\$3,161		1,638	\$5,022,734	\$3,066
Student Employment	494	\$554,881	\$1,123		0	\$0	\$0
Total	5,841	\$13,536,730	\$2,318		1,684	\$5,087,502	\$3,021

**: Unduplicated Headcount

Source: Office of Financial Aid
Office of Institutional Research

Financial Aid - Average Award Per Student by Award Type

Academic Years 1994/95 - 1995/96

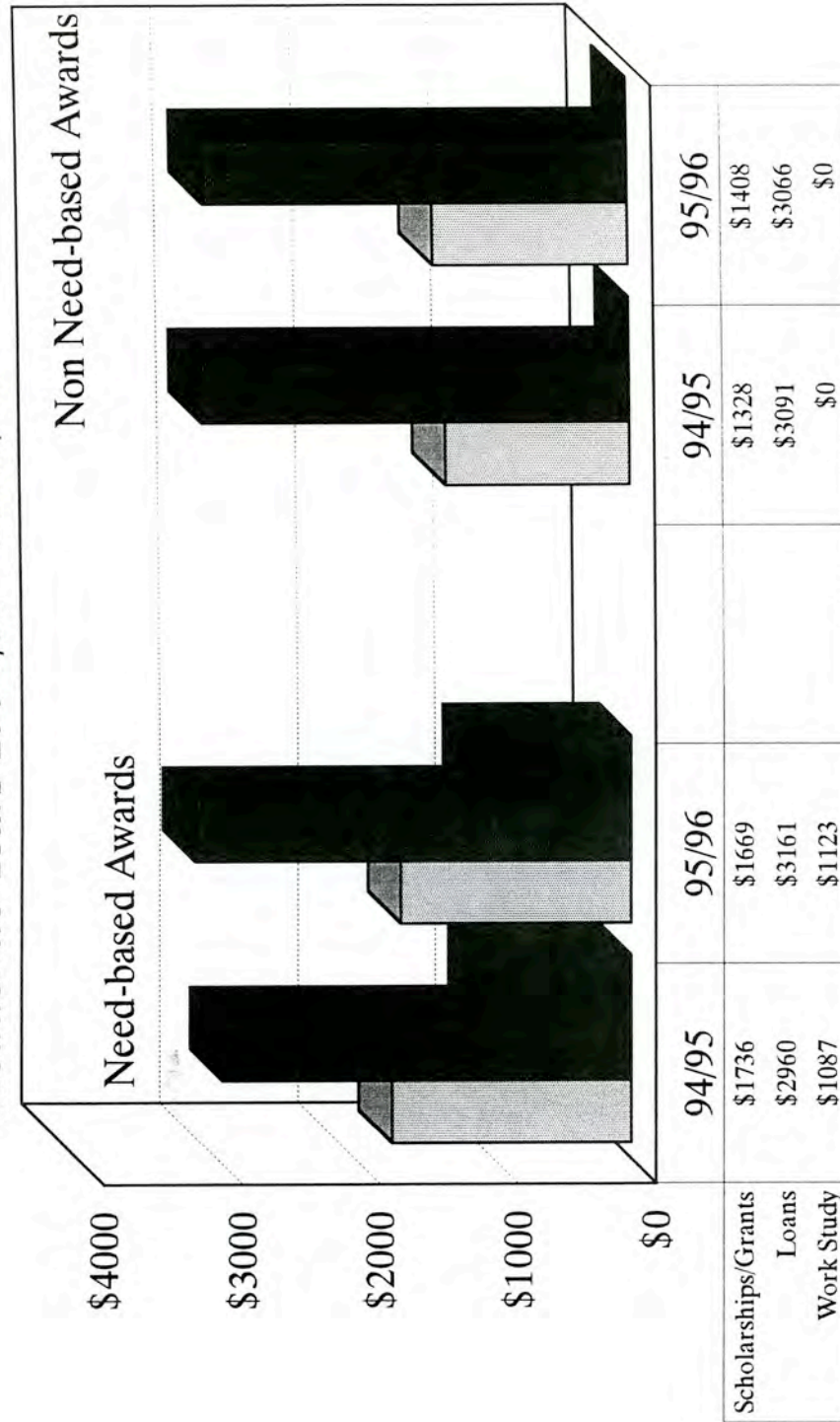

Scholarships/Grants
 Loans
 Work Study

Source: Office of Financial Aid
Office of Institutional Research

Financial Aid - Numbers of Student Receiving Awards by Award Type (Percentage)

Academic Years 1994/95 - 1995/96

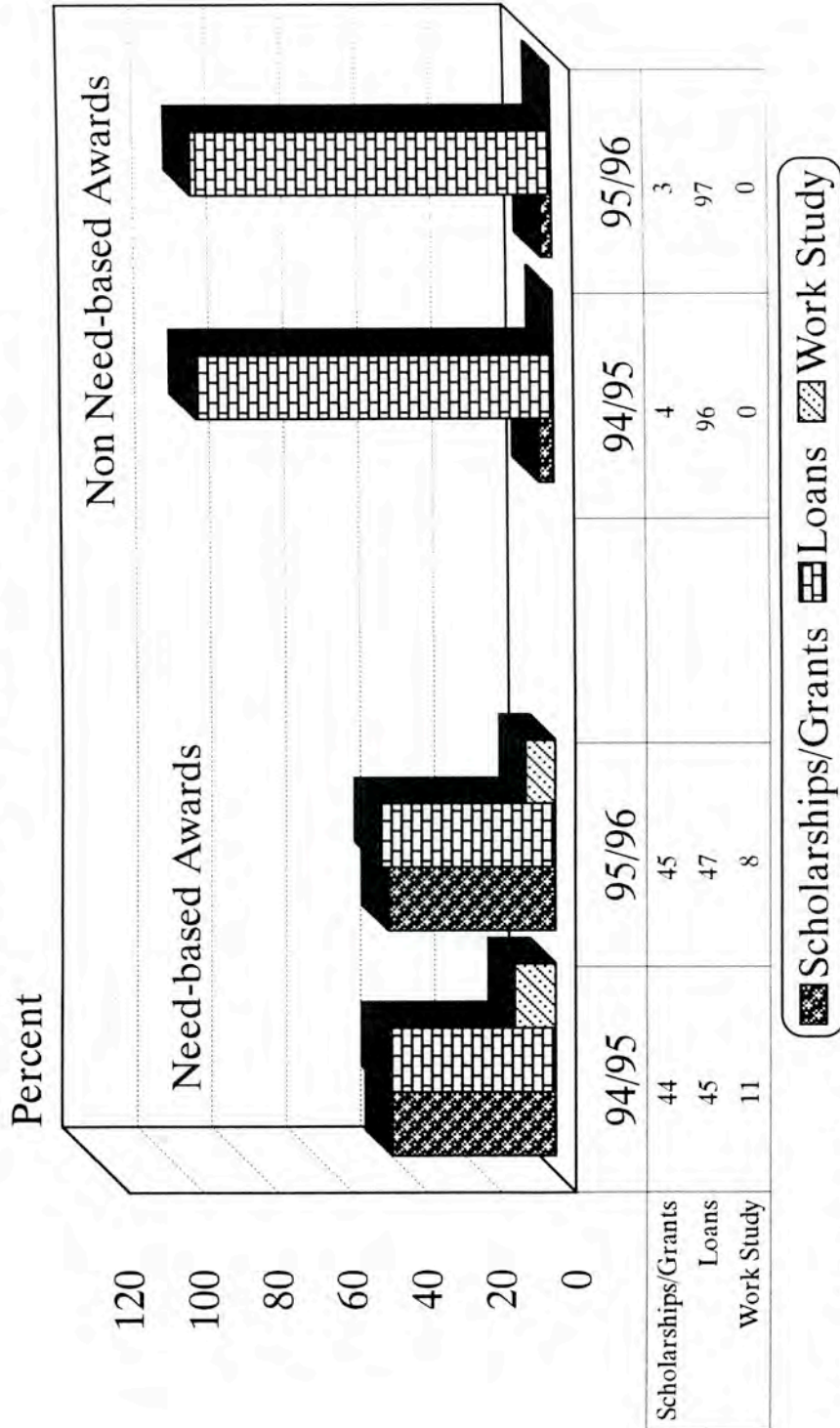

Source: Office of Financial Aid
Office of Institutional Research

Financial Aid - Percent of Funds Awarded by Award Type

Academic Years 1994/95 - 1995/96

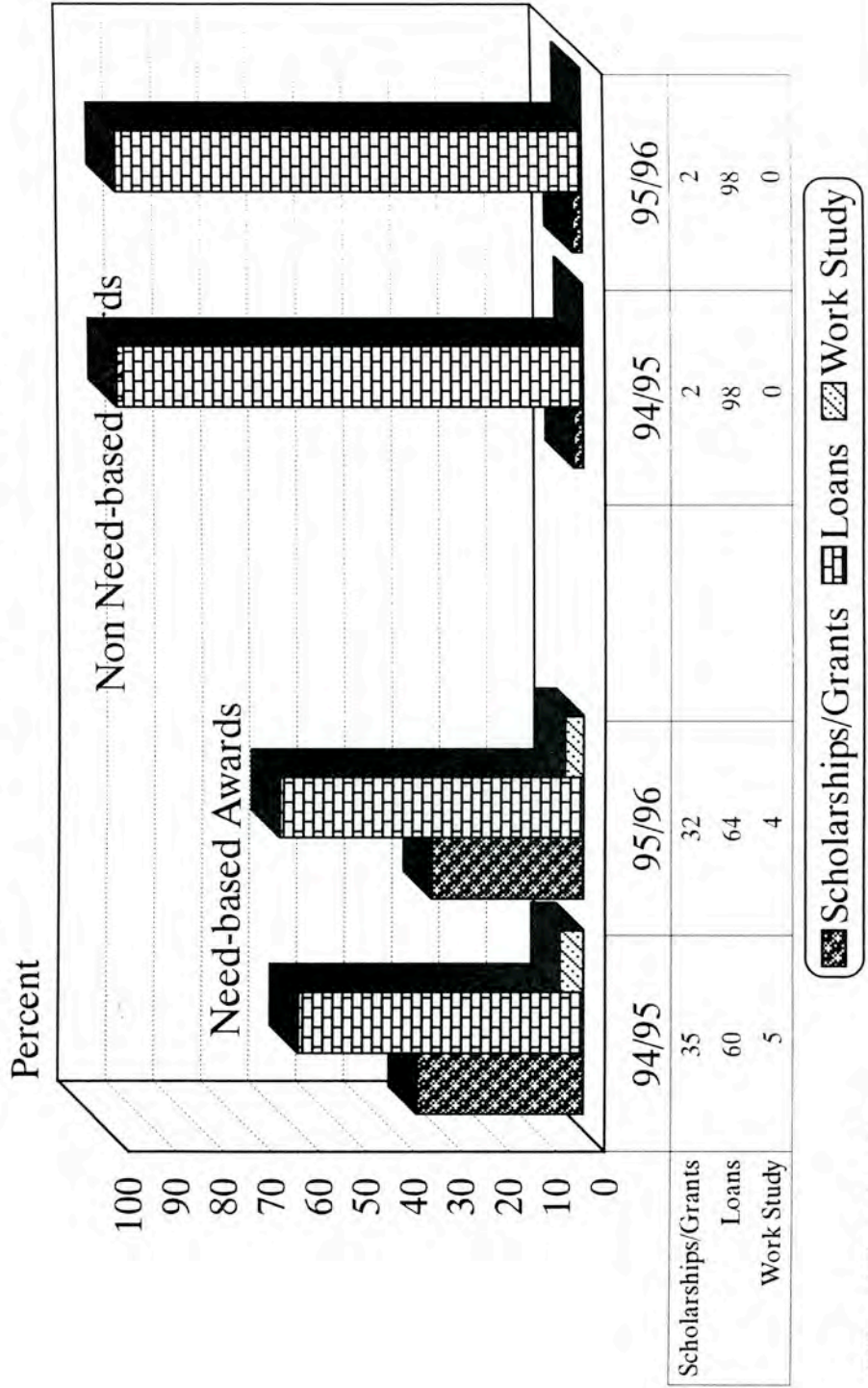

Source: Office of Financial Aid
Office of Institutional Research

FACILITIES DATA

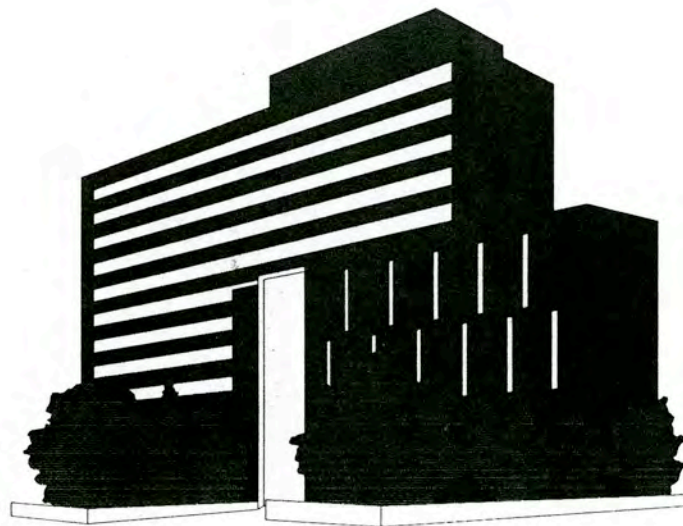

Office of Institutional Research

BUILDING INVENTORY

SPRING 1996

BRIDGEWATER STATE COLLEGE

BUILDING NAME	YEAR BUILT	FUNCTION	AREA (S.F.)	
			NASF	GSF
ART CENTER	1904	ACADEMIC	9,628	14,924
BOYDEN HALL	1926	ADMIN. & CLASSROOMS	43,896	63,248
BURNELL CAMPUS BUILDING	1979	ACADEMIC	45,419	70,650
CAMPUS POLICE BUILDING	1970	SUPPORT	3,320	5,000
CENTRAL HEATING	1965	SUPPORT	1,000	10,000
CLEMENT C. MAXWELL LIBRARY	1971	LIBRARY (SUPPORT)	101,514	172,580
DAVIS ALUMNI CENTER	1990	FOUNDATION	3,795	6,492
DURGIN HALL	1967	RESIDENCE (AUX)	51,470	64,344
ENGINEER'S COTTAGE	1900	SUPPORT	2,260	2,660
FRANKLAND MILES HALL	1989	RESIDENCE (AUX)	45,360	56,700
GATES HOUSE	1876	ADMISSIONS	4,600	6,138
GREAT HILL STUDENT ARTS-A	1978	RESIDENCE (AUX)	15,215	17,900
GREAT HILL STUDENT ARTS-B	1978	RESIDENCE (AUX)	10,285	12,100
GREAT HILL STUDENT ARTS-C	1978	RESIDENCE (AUX)	17,995	21,000
GREENHOUSE	1924	FIELD	1,600	2,080
GREENHOUSE POTTING SHED	1924	FIELD	436	528
HARRINGTON HALL	1926	ADMIN. & CLASSROOMS	15,154	29,280
HART HALL	1979	ACADEMIC	810	45,020
INFORMATION BOOTH (4) PARKING	1996	SUPPORT	112	112
JOHN J. KELLY GYMNASIUM	1957	GYM	44,150	56,640
J. MOAKLEY TECH. CENTER	1995	ACADEMIC	31,540	49,000
MAINTENANCE GARAGE	1937	SUPPORT	1,350	1,350
MARSHALL CONANT SCIENCE BUILDING	1964	ACADEMIC	65,575	99,700
MSCA UNION BUILDING	1945	SUPPORT	1,400	2,000
OBSERVATORY	1973	ACADEMIC	150	500
OLD POWER PLANT BUILDING	1916	SUPPORT	2,400	4,050
POPE HALL	1960	RESIDENCE (AUX)	29,100	36,360
RONDILEAU CAMPUS CENTER	1970	AUXILIARY	93,341	161,000
SCOTT HALL	1960	RESIDENCE (AUX)	33,200	41,436
SHEA HALL	1967	RESIDENCE (AUX)	51,470	64,344
SNACK SHACK	1991	SUPPORT	256	256
SWENSON FIELD PRESS BOX	1977	SUPPORT	800	800
SWENSON FIELD TICKET BOOTH	1977	SUPPORT	40	40
SWENSON FIELDHOUSE	1977	SUPPORT	1,484	2,120
TILLINGHAST HALL	1916	AUXILIARY, HEALTH SERVICES, FINANCIAL AID, & CLASSROOMS	33,849	51,760
V. JAMES DINARDO HALL	1989	RESIDENCE (AUX)	45,360	56,700
WOODWARD HALL	1912	RESIDENCE (AUX)	46,400	57,920
NEW RESIDENCE HALL	*	RESIDENCE (AUX)	*	*
NEW DINING FACILITY	*	AUXILIARY	*	*
TOTAL			855,734	1,286,732

* Proposed facility under design

PRINCIPAL LOCATION OF DEPARTMENTAL OFFICES AND AREA OCCUPIED

SPRING 1996

BRIDGEWATER STATE COLLEGE

FUNCTION	PRINCIPAL LOCATION	NSF
Office of the President	Boyden Hall	2,694
Affirmative Action and Minority Affairs	Harrington Hall	769
Alumni and Development	Davis Alumni Center	2,371
Community Services/Public Affairs	Harrington Hall	1,636
Office of the Vice President - Academic Affairs	Boyden Hall	975
Academic Advising	Maxwell Library	1,694
Admissions	Gates House	3,800 *
Graduate School/Continuing Education	Maxwell Library	1,712
Honors Center	Harrington Hall	830
Institutional Research	Boyden Hall	566
Library Services	Maxwell Library	2,785
Media Services	Maxwell Library	7,489
Professional Education	Burnell School	100
Registrar	Boyden Hall	2,300
School of Arts and Sciences - Dean	Maxwell Library	484
Art	Art Center/Tillinghast Hall	1,155
Biological Sciences	Conant Science Bldg.	2,490
Chemical Sciences	Conant Science Bldg.	1,560
Earth Sciences & Geography	Conant Science Bldg.	2,816
Economics	Tillinghast Hall	430
English	Tillinghast Hall	2,460
Foreign Languages	Tillinghast Hall	800
History	Tillinghast Hall	1,650
Management and Aviation Science	Maxwell Library	3,119
Mathematics and Computer Science	Hart Hall/Conant Science	2,280
Music	Maxwell Library	1,500
Philosophy	Tillinghast Hall	680
Physics	Conant Science Bldg.	1,270
Political Science	Tillinghast Hall	800
Psychology	Hart Hall	1,200
Social Work	Hart Hall	700
Sociology/Anthropology	Hart Hall	900
Speech Communication, Theatre, & Communication Disorders	Maxwell Lib./Campus Ctr.	2,581
Speech and Hearing Clinic	Hart Hall	230
School of Education - Dean	Burnell School	1,863
Burnell School	Burnell School	3,974
Elementary Education & Early Childhood Education	Hart Hall	1,700
Field Experience (Student Teacher)	Burnell School	143
Secondary Education & Professional Programs	Hart Hall	1,130
Movement Arts, Health Promotion, & Leisure Studies	Kelly Gymnasium	1,740
Teacher Certification	Burnell School	95
Special Education	Hart Hall	600
Sponsored Projects	Maxwell Library	852

PRINCIPAL LOCATION OF DEPARTMENTAL OFFICES AND AREA OCCUPIED

FUNCTION	PRINCIPAL LOCATION	NSF
Office of the Vice President - Administration and Finance	Boyden Hall	801
Administrative Services	Harrington Hall	220
Bookstore	Campus Center	4,860 **
Budget Office/Accounts Payable	Boyden Hall	925
Bursar/Accounts Receivable	Boyden Hall	753
Campus Supply	Conant Science	200
Copy Center	Tillinghast Hall	500
Facilities Planning and Construction	Boyden Hall	570
Physical Facilities	Harrington Hall	1,407
Office of the Controller	Boyden Hall	580
Human Resources/Payroll	Boyden Hall	1,393
Information Services	Boyden Hall	4,720
BSC Post Office (Mailroom)	Tillinghast Hall	750
Student Employment	Boyden Hall	414
Business Operations/Purchasing	Boyden Hall	1,464
Office of the Vice President - Student Affairs	Boyden Hall	1,440
Athletics	Maxwell Library	1,399
Campus Center Operations	Campus Center	1,639
Campus Police	Police Building	1,100
Career Planning and Placement	Campus Center	1,460
Counseling Center Operations	Tillinghast Hall	1,200
Counseling Program	Hart Hall	100
Day Care Center Office	Burnell School	110
Financial Aid	Tillinghast Hall	2,119
Health Services/Health Promotion	Tillinghast Hall	1,054
Housing	DiNardo Hall	1,380
Board of Trustees	Boyden Hall	280

* Usable Attic Space Included.

** Third Party Operations

Source: Office of Facilities Planning & Management
Office of Institutional Research

**ADMINISTRATIVE SPACE UTILIZATION BY INSTRUCTIONAL UNIT
SPRING 1996**

BRIDGEWATER STATE COLLEGE

<i>OFFICE OF THE PRESIDENT</i>			
	Total FTE	NSF	NSF/FTE
President's Office	6	2694	449
Affirmative Action & Minority Affairs	3	769	256
Alumni & Development	10	2371	237.1
Community Services/Public Affairs	4	1636	409
<i>ACADEMIC AFFAIRS</i>			
	Total FTE	NSF	NSF/FTE
Vice President's Office	9	975	108.3
Admissions Office	9	1680	186.6
Academic Advising	8	1694	211.8
Burnell Laboratory School	21	3974	189.2
CART	4	1872	468.0
Graduate School & Continuing Education	10	1712	171.2
Honors Center	1	830	830.0
Institutional Research	2	566	283.0
Library Services	29	2785	96.0
Media Service	8	7489	936.1
Registrar's Office	11	2300	209.1
School of Arts & Sciences	2	484	242.0
School of Education	6	1863	310.5
Sponsored Projects	5	852	170.4
<i>ADMINISTRATION & FINANCE</i>			
	Total FTE	NSF	NSF/FTE
Vice President's Office	5	801	160.2
Administrative Services	3	220	73.3
Facilities Planning & Construction	2	570	285.0
Physical Facilities	100	1820	18.2
Fiscal Affairs	17	2398	141.1
Human Resources/Payroll/ Student Employment	12	1807	150.6
Information Services	21	4720	224.8
Business Operations/Purchasing	8	1464	183.0
<i>STUDENT AFFAIRS</i>			
	Total FTE	NSF	NSF/FTE
Vice President's Office	5	1440	288.0
Athletics	6	1399	233.2
Campus Center	5	1639	327.8
Counseling		1200	
Student Activities	4	1445	361.3
Campus Police	22	1100	50.0
Career Planning & Placement	1	1460	1460.0
Day Care Center	5	110	22.0
Financial Aid	10	2119	211.9
Housing	11	1380	125.5
Health Services	11	1054	95.8
<i>BOARD OF TRUSTEES</i>			
	Total FTE	NSF	NSF/FTE
Staff Office	1	280	280.0
TOTAL	397	64972	163.7

Source: Office of Facilities Planning & Mgmt.
Office of Institutional Research

Space Utilization By Function - Spring 1996

Bridgewater State College

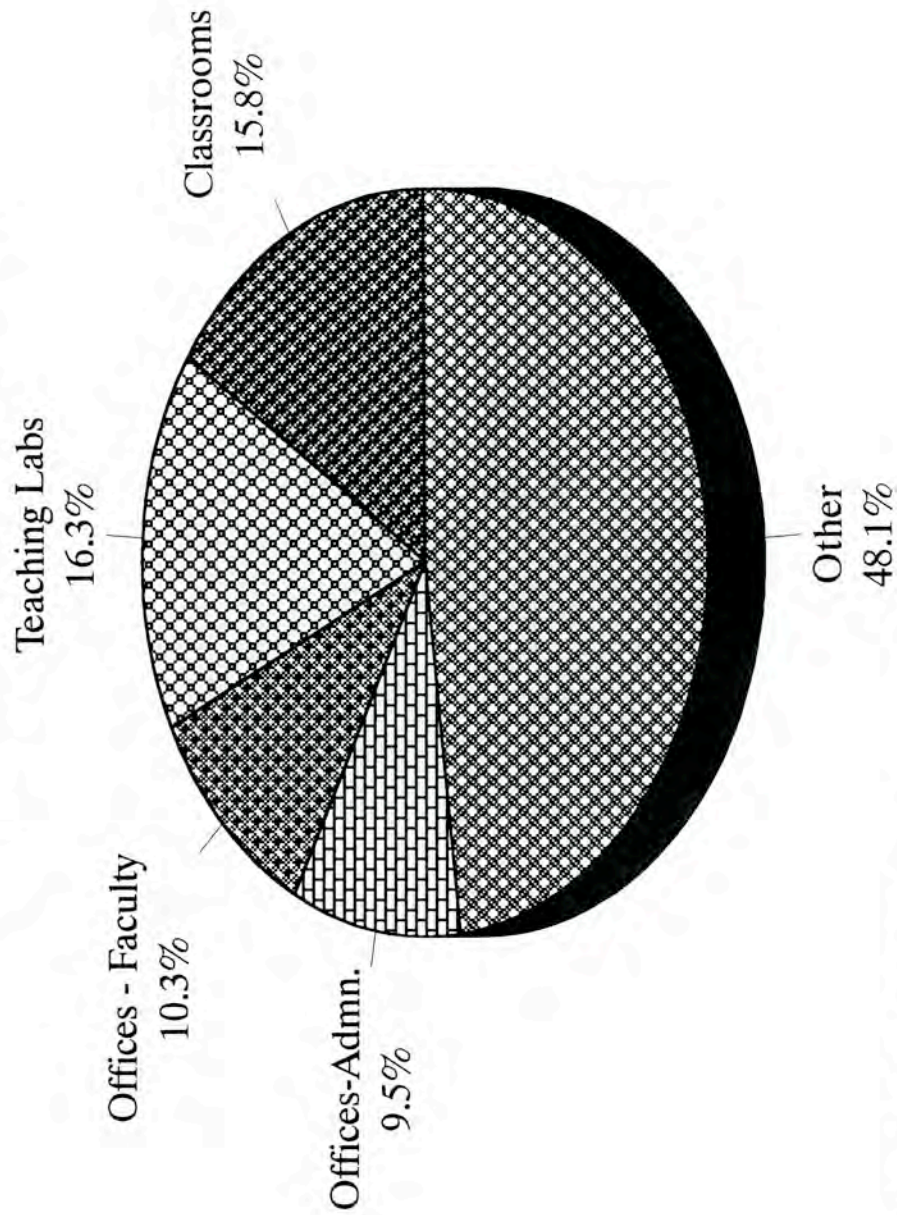

Source: Office of Facilities Planning & Mgmt.
Office of Institutional Research

Faculty Office Utilization by Building - Spring 1996

Bridgewater State College

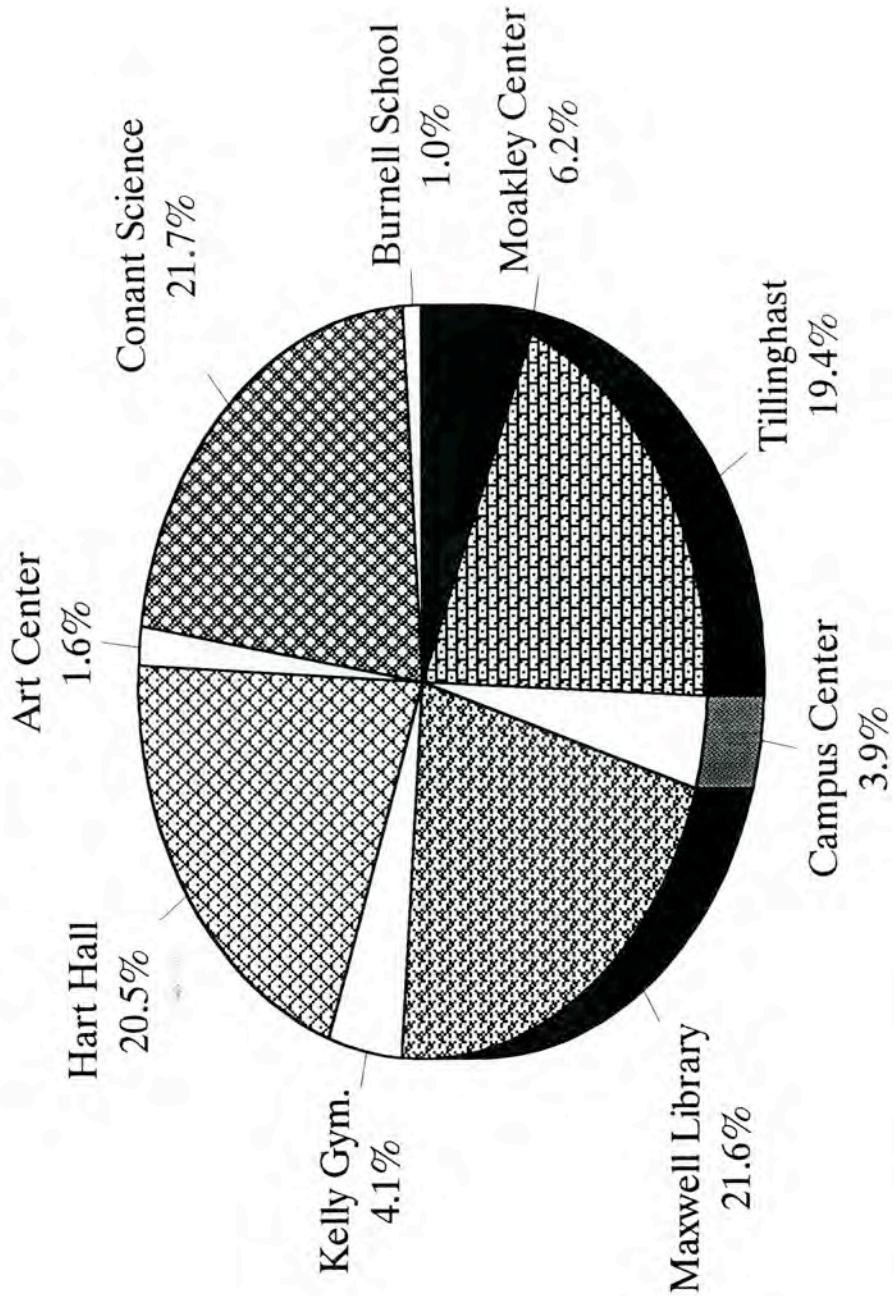

Source: Office of Facilities Planning & Mgmt.
Office of Institutional Research

Distribution of Major Buildings by Age - Spring 1996

Bridgewater State College

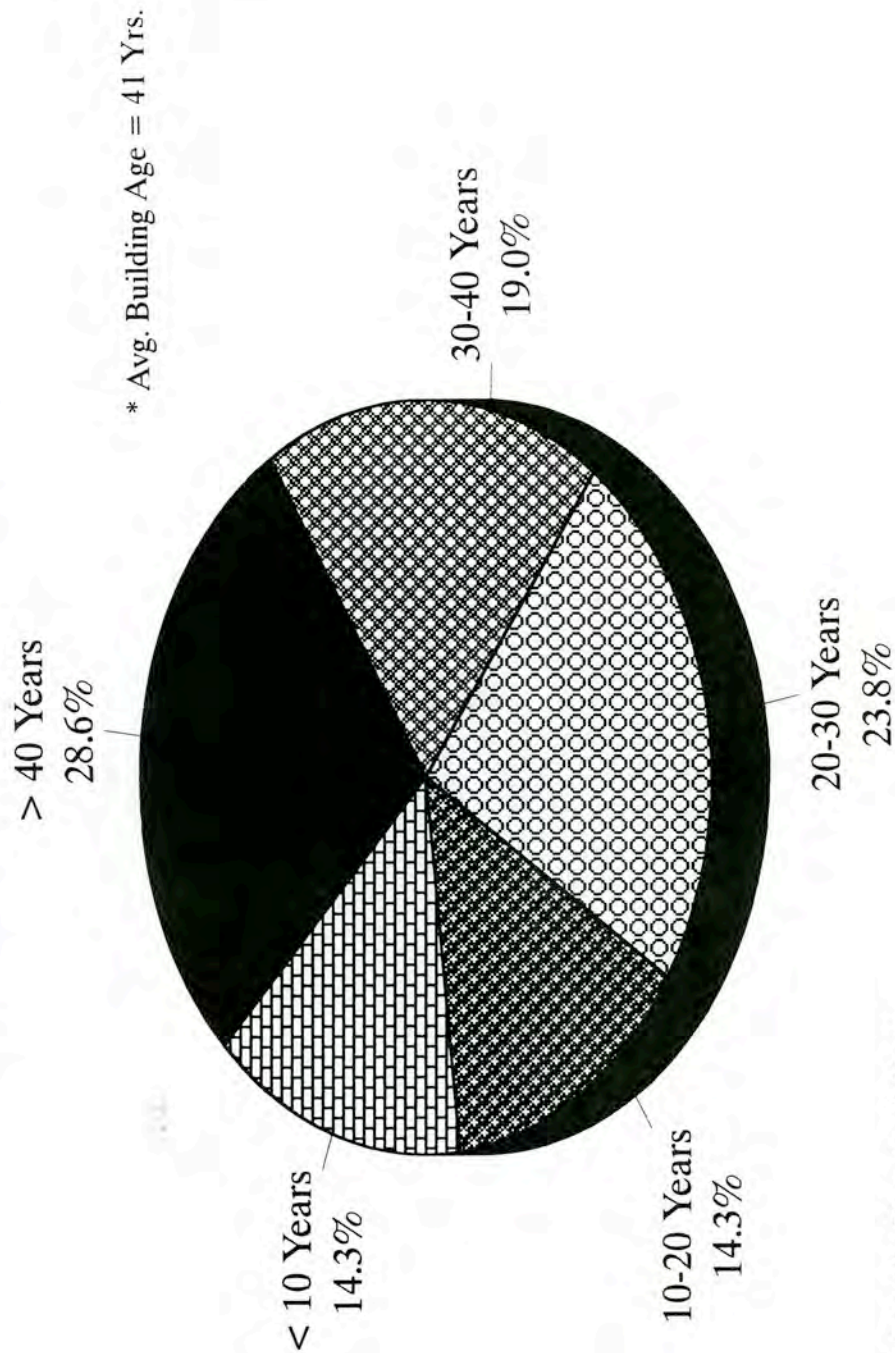

Source: Office of Facilities Planning & Mgmt.
Office of Institutional Research

Space Utilization by Major Building - Spring 1996

Bridgewater State College

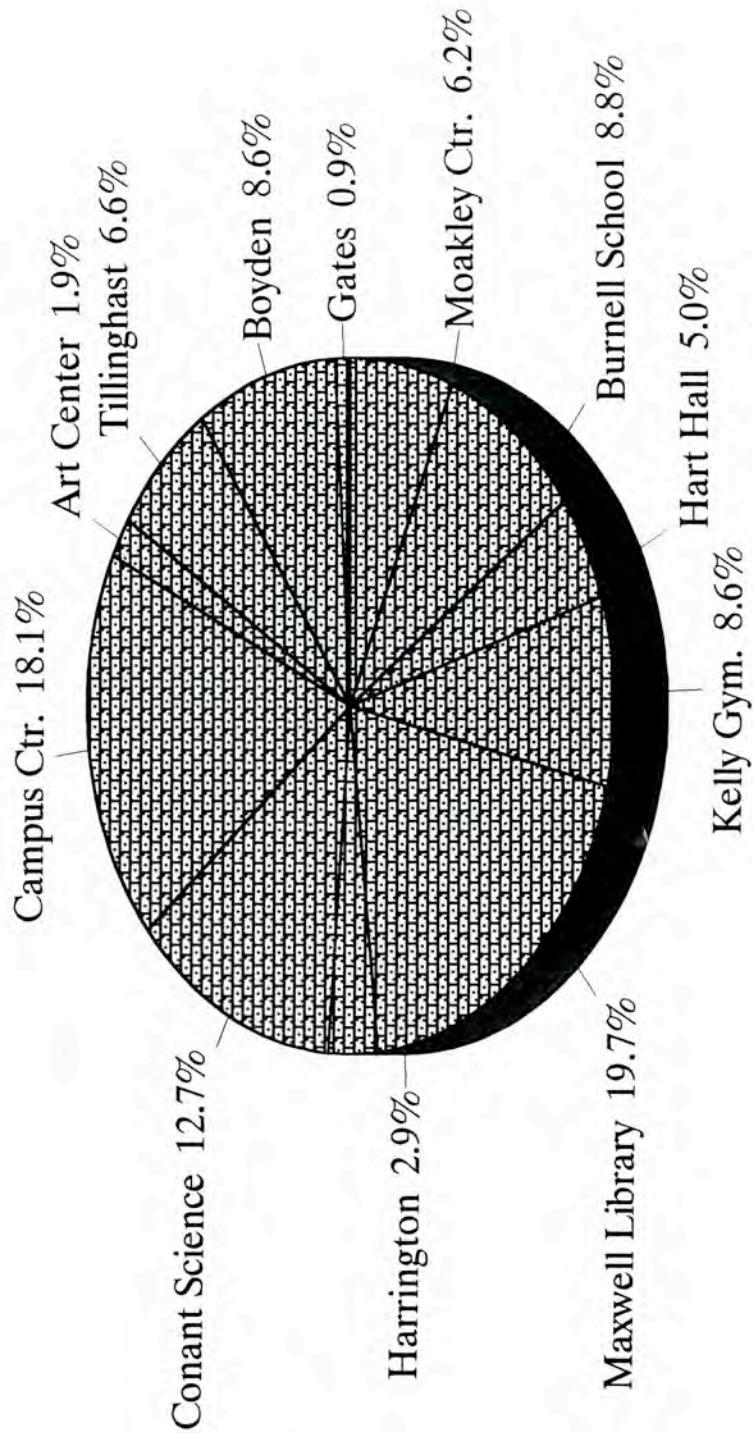

Source: Office of Facilities Planning & Mgmt.
Office of Institutional Research

GLOSSARY

Academic Year

Fall and Spring semesters, for example: AY 96-97 refers to academic year 1996 (Fall) - 1997 (Spring).

Accepted

Admitted by the institution.

Annual FTE enrollment

The average of the fall and spring FTE enrollments for an academic year.

Census Date

Date on which official enrollment data are extracted from the student information system. This generally occurs two weeks beyond the last add/drop day.

Class

Alumni who graduated in a fiscal year, between July 1 in one year and June 30 in the next year. For example, a student graduating between July 1, 1994 and June 30, 1995 belongs to the class of '95.

Cohort

All students who entered institution at same time; usually designated by matriculation year.

Cumulative GPA

The grade point average calculated on all work completed at BSC.

Enrolled

Registered at time of semester census date.

First-Time freshmen

Freshmen attending any college for the first time, including those with Advanced Placement credit, with fewer than 9 semester hours of transfer credit and those who have earned college credits prior to high school graduation and/or during summer session between high school and college matriculation.

Fiscal Year

Funding year that includes July 1 through June 30, for example: FY 1996 refers to the fiscal year from July 1, 1995 through June 30, 1996.

Foreign

Not a U.S. citizen, permanent resident, or refugee.

Freshman

Enrolled student with less than 24 accumulated credit hours.

Full-Time Equivalent (FTE) Enrollment

Full-time equivalent enrollment based on a formula to convert credit hours as follows: lower division (semester credit hours/15; annual credit hours/30), upper division (semester credit hours/15; annual credit hours/30), graduate (semester credit hours/12; annual credit hours/24).

Full-Time Faculty/Staff

Faculty/staff employed 100% time; faculty on annual sabbatical leave not included in these data.

Full-Time Student

Undergraduates:

Students registered for 12 or more credit hours at the census date.

Graduate Students:

Students registered for 9 or more credit hours at the census date..

Gross Square Footage (GSF)

The sum of all areas on all floors of a building included within the outside faces of its exterior walls, including floor penetration areas, however insignificant, for circulation and shaft areas that connect one floor to another.

Junior

Enrolled student with accumulated credit hours: 54.0 - 83.5.

Lower Division

Courses numbered 000 to 299.

Net Assignable Square Feet (NASF)

The sum of all areas on all floors of a building assigned to, or available for assignment to, an occupant or specific use.

Non-Resident

Paying out-of-state tuition.

Net Square Feet (NSF)

The sum of all areas on all floors of a building assigned to, or available for assignment to, an occupant or specific use, or necessary for the general operation of a building.

Part-Time Student

Undergraduates:

Students registered for fewer than 12 credit hours at the census date.

Graduate Students:

Students registered for fewer than 9 credit hours at the census date.

Residency

In-state or out-of-state student, determined for tuition purposes.

Resident

Paying in-state tuition.

Retention Rate

Percent of students enrolled or graduated from fall semester to fall semester.

RPEDS

Refers to the data collection system known as the "Research & Planning, Enrollment & Degree System", a process where higher education institutions in the Commonwealth are required to compile electronic data files for submission to the State's coordinating council. These files include data on student enrollment, degree completions, and other reports mandated by the U.S. Department of Education.

SAT Score

Scholastic Aptitude Test score.

Senior

Enrolled student with accumulated credit hours greater than or equal to 84.

Sophomore

Enrolled student with accumulated credit hours: 24.0 - 53.5.

Student Credit Hour (SCH)

Credit value of course multiplied by enrollment as of the census date.

Staff

Non-faculty appointments including executive, professional secretarial/clerical positions, technical/paraprofessional positions, skilled crafts, and service maintenance positions.

Student Level

Indication of students' progress toward a degree: freshman, sophomore, junior, senior, unclassified.

Transfer Student

Attended a higher education institution elsewhere (earned 9 or more credits).
Status determined by admissions entrance code.

Unclassified

Non-degree seeking student; cannot be classified into a student level because not pursuing a degree.

Undeclared

Student has not specified a major program or has specified one not offered by BSC.

Upper Division

Courses numbered 300 to 499.

