



Bridgewater State University

Virtual Commons - Bridgewater State University

Factbook

Institutional Research

1994

Selected Institutional Characteristics, Bridgewater State College, Academic Year, 1993-1994

Office of Institutional Research, Bridgewater State College

Follow this and additional works at: <https://vc.bridgew.edu/factbook>



Part of the [Educational Assessment, Evaluation, and Research Commons](#), and the [Higher Education Administration Commons](#)

Recommended Citation

Office of Institutional Research, Bridgewater State College (1994). Selected Institutional Characteristics, Bridgewater State College, Academic Year, 1993-1994. In *BSU Institutional Research and Assessment Factbooks*. Publication 17.

Available at: <https://vc.bridgew.edu/factbook/17>

This item is available as part of Virtual Commons, the open-access institutional repository of Bridgewater State University, Bridgewater, Massachusetts.

***SELECTED
INSTITUTIONAL
CHARACTERISTICS***

Bridgewater State College

Academic Year, 1993 - 1994



Office of Institutional Research



Bridgewater State College

OFFICE OF THE PRESIDENT
BOYDEN HALL
BRIDGEWATER STATE COLLEGE
BRIDGEWATER, MASSACHUSETTS 02325
(508) 697-1201
(508) 697-1707 FAX

August, 1994

To The Reader:

I am pleased to present to you the third annual report of the Office of Institutional Research, Selected Institutional Characteristics.

The College will continue in its development of a strategic plan this coming year. To do so demands the ability to review our recent history in several important areas. The Institutional Research staff are charged with this responsibility; this document is one of the ways in which they support the College's mission.

As always, this document is designed to provide a profile of the campus and its students, faculty, and staff. If you need additional information about Bridgewater State College that is not included in this report, please do not hesitate to contact Dr. Ronald Maggiore in the Office of Academic Affairs.

Sincerely,

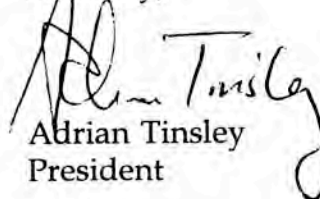
Adrian Tinsley
President

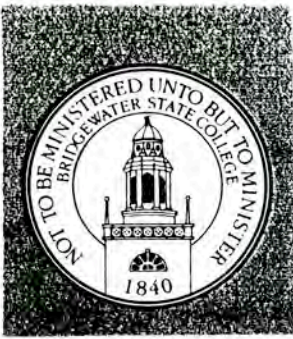

Bridgewater State College

Bridgewater, Massachusetts 02325

PREFACE AND ACKNOWLEDGEMENTS

This is the third issue of our annual fact book, *Selected Institutional Characteristics*. It is designed to profile trends in student, staff, and financial data for use in planning efforts, as well as to inform the College community of the characteristics of and changes in our student and staff populations.

It is my hope that you will help us make the information more useful with each publication. In this regard, I have incorporated your suggestions for improvements and have appreciated your comments regarding items which you have found to be particularly useful. Special thanks go out to Dr. Qin Wang, Associate Director of Institutional Research, for her assistance in preparing this document.

This work is published as a service to the College community. As in the past, you can help us serve you better by providing constructive comments regarding its content and format.

Ronald P. Maggiore, Ph.D.
Assistant Vice President
Office of Academic Affairs
August 1994

TABLE OF CONTENTS

TABLE OF ORGANIZATION

| | PAGE |
|-------------------------------------|-------------|
| President's Office | 1-2 |
| Academic Affairs Division | 3-6 |
| Administration and Finance Division | 7-8 |
| Student Affairs Division | 9-10 |

ADMISSIONS DATA

TABLE

| | | |
|---|--|----|
| 1 | Profile of First-Time Freshmen, Fall 1991 - 1993 | 12 |
| 2 | Profile of First-Time Freshmen, Fall 1991 - 1993 (Percentages) | 13 |
| 3 | Profile of Transfer Students, Fall 1991 - 1993 | 24 |
| 4 | Profile of Transfer Students, Fall 1991 - 1993 (Percentages) | 25 |

FIGURE

| | | |
|----|---|----|
| 1 | Admissions Yield Data, Fall 1992 | 14 |
| 2 | Admissions Yield Data, Fall 1993 | 15 |
| 3 | SAT Math Comparison, Fall 1990 - 93 | 16 |
| 4 | SAT Verbal Comparison, Fall 1990 - 93 | 17 |
| 5 | Distribution of SAT Mathematics Scores, Fall 1993 | 18 |
| 6 | Distribution of SAT Verbal Scores, Fall 1993 | 19 |
| 7 | Average SAT Math Performance by Gender, Fall 1992 - 93 | 20 |
| 8 | Average SAT Verbal Performance by Gender, Fall 1992 - 93 | 21 |
| 9 | Average SAT Math Performance by Racial Category, Fall 1992 - 93 | 22 |
| 10 | Average SAT Verbal Performance by Racial Category, Fall 1992 - 93 | 23 |

STUDENT ENROLLMENT

FIGURE

| | | |
|----|--|----|
| 1 | Total Enrollment, Fall 1988 - 1993 | 27 |
| 2 | Headcount Student Enrollment by Level, Fall 1988 - 1993 | 28 |
| 3 | Total Enrollment by Attendance Status, Fall 1988 - 1993 | 29 |
| 4 | Total Enrollment by Attendance Status, Fall 1990 - Spring 1994 | 30 |
| 5 | Headcount Enrollment by School, Fall 1993 | 31 |
| 6 | Total Enrollment by Program Level and Status, Fall 1992 - 1993 | 32 |
| 7 | Total Headcount Enrollment by Grade Level, Fall 1992-1993 | 33 |
| 8 | Total Enrollment by Race, Fall 1988 - 1993 | 34 |
| 9 | Total Enrollment by Race and Gender, Fall 1993 | 35 |
| 10 | Total Enrollment by Race and Program Level, Fall 1993 | 36 |
| 11 | Total Enrollment by Gender and Program Level, Fall 1993 | 37 |
| 12 | Total Enrollment by Gender, Status, & Level, Fall 1993 | 38 |
| 13 | Total Enrollment by Age, Fall 1988 - 1993 | 39 |
| 14 | Average Age by Attendance Status, Fall 1993 | 40 |
| 15 | Headcount Enrollment by Residence, Fall 1989 - 1993 | 41 |
| 16 | Average Number Registered Courses by Level, Fall 1990 - 1993 | 42 |
| 17 | Average Course Credit Load by Level, Fall 1990 - 1993 | 43 |

TABLE

| | | |
|----|--|-------|
| 1 | Headcount Enrollment by School, Class, & Gender, Fall 1993 | 44 |
| 2 | Total Enrollment by Status, Average Semester Courses and Credits, Fall 1992 - 1993 | 45 |
| 3 | Total Majors Declared by Level, Fall 1989 - 1993 | 46-49 |
| 4 | Total Enrollment by Department and Race, Fall 1993 | 50 |
| 5 | Total Enrollment by Department and Gender, Fall 1993 | 51 |
| 6 | Total Course Sections by Department and Level, Fall 1993 | 52 |
| 7 | Total Course Sections by Department and Time of Day, Fall 1993 | 53 |
| 8 | Total Course Sections by Department and Class Enrollment, Fall 1993 | 54 |
| 9 | Total Course Sections by Department and Class Enrollment, Fall 1993 (Percentages) | 55 |
| 10 | Average Headcount and Student Credit Hours per Section by Department, Fall 1993 | 56 |
| 11 | Total Student Credit Hours by Department, Fall 1990 - 1993 | 57 |
| 12 | Total Student Credit Hours by Discipline, Fall 1990 - 1993 | 58 |
| 13 | Average Headcount and Student Credit Hours per Section by Discipline, Fall 1993 | 59 |
| 14 | Profile of Full-Time Equivalent (FTE) Students by Department & Level, Fall 1993 | 60 |

GRADUATION DATA

TABLE

| | | |
|----|--|-------|
| 1 | Retention and Graduation Rates for First-Time Freshmen, 1985 - 1992 | 62 |
| 2 | Retention and Graduation Rates for First-Time Minority Freshmen, 1985 - 1992 | 63 |
| 3 | Profile of Degree Recipients by Program Level, Academic Year 1992 - 1993 | 64 |
| 4 | Degrees/Certificates Awarded by Major/Concentration, Academic Year 1990 - 1993 | 65-67 |
| 5 | Degrees/Certificates Awarded by Major/Concentration and Degree, Academic Year 1992 - 1993 | 68-71 |
| 6 | Degree Recipients by Residence, Academic Year 1992 - 1993 | 72-73 |
| 7 | Degree Recipients by Department and Gender, Academic Year 1992 - 1993 | 74 |
| 8 | Degree Recipients by Department and Race, Academic Year 1992 - 1993 | 75 |
| 9 | Cumulative GPA of Degree Recipients by Department and Program Level, Academic Year 1992 - 1993 | 76 |
| 10 | Cumulative GPA of Degree Recipients by Major and Program Level, Academic Year 1992 - 1993 | 77-78 |
| 11 | Cumulative GPA of Degree Recipients by Race and Program Level, Academic Year 1992 - 1993 | 79 |

FIGURE

| | | |
|----|--|----|
| 12 | Degrees Awarded by Gender and Program Level, Academic Year 1992 - 1993 | 80 |
|----|--|----|

LIBRARY DATA

TABLE

| | | |
|---|--|----|
| 1 | Total Periodicals Subscribed to & Average Cost Per Title by Department | 86 |
| 2 | Maxwell Library Book Acquisitions: Total Expenditures by Discipline & Year | 87 |

FIGURE

| | | |
|---|--|----|
| 1 | Total Expenditures for Maxwell Library, Books and Serials by Year, 1986/87 - 1992/93 | 82 |
| 2 | Maxwell Library Holdings by Type & Year, Number of Print Volumes, 1986/87 - 1992/93 | 83 |
| 3 | Clement C. Marwell Library, Number of Print Volumes and Titles, 1986/87 - 1992/93 | 84 |
| 4 | Clement C. Marwell Library, Amount Expended/Volumes Purchased, 1986/87 - 1992/93 | 85 |

FACULTY/STAFF DATA

TABLE

| | | |
|---|--|----|
| 1 | Terminal Degree Status of Full-time Faculty by Department, Fall 1993 | 96 |
| 2 | Full-time Faculty by Age Category & Department, Fall 1993 | 97 |
| 3 | Profile of Full-time Faculty by Department, Fall 1993 | 98 |
| 4 | Profile of Full-time Equivalent (FTE) Faculty by Department | 99 |

FIGURE

| | | |
|---|--|----|
| 1 | Full-time Employees, Fall 1993 | 89 |
| 2 | Average Full-time Faculty Salary by Rank, Fall 1993 | 90 |
| 3 | Full-time Faculty by Rank & Gender, Fall 1993 | 91 |
| 4 | Full-time Faculty With Terminal Degree by Gender, Fall 1993 | 92 |
| 5 | Average Full-time Faculty Salary by Rank & Gender, Fall 1993 | 93 |
| 6 | Full-time Tenured Faculty by Gender, Fall 1993 | 94 |
| 7 | Full-time Faculty with Terminal degree by Rank, Fall 1993 | 95 |

FINANCIAL DATA

TABLE

| | | |
|---|---|-----|
| 1 | Unadjusted Revenues and Expenditures, Fiscal Year 1994 | 101 |
| 2 | Financial Aid Program Profile, Academic Years 1992/93 - 1993/94 | 106 |

FIGURE

| | | |
|---|--|-----|
| 1 | Unadjusted Revenues, FY 1994 | 102 |
| 2 | Unadjusted Expenditures, FY 1994 | 103 |
| 3 | % Increase (from prior year) of Full-time Undergraduate Tuition & Fees by Year | 104 |
| 4 | Full-time Undergraduate Tuition & Fees per Term, Fall 1988 - Fall 1994 | 105 |
| 5 | Financial Aid - Average Award Per Student by Award Type, AY 1991/92 - 1993/94 | 107 |
| 6 | Financial Aid - Percent of Student Awards by Award Type, AY 1991/92 - 1993/94 | 108 |
| 7 | Financial Aid - Percent of Funds Awarded by Award Type, AY 1991/92 - 1993/94 | 109 |

FACILITIES DATA

TABLE

| | | |
|---|---|---------|
| 1 | Building Inventory, Spring 1993 | 111 |
| 2 | Principal Location of Departmental Offices and Area Occupied, Spring 1993 | 112-113 |
| 3 | Administrative Space Utilization by Division, Spring 1993 | 114 |

FIGURE

| | | |
|---|---|-----|
| 1 | Space Utilization by Function, Spring 1993 | 115 |
| 2 | Net Utilization of Classroom/Lab Area, Spring 1993 | 116 |
| 3 | Faculty Office Utilization by Building, Spring 1993 | 117 |
| 4 | Distribution of Major Buildings by Age, Spring 1993 | 118 |
| 5 | Space Utilization by Major Building, Spring 1993 | 119 |

GLOSSARY

120-123

TABLE OF ORGANIZATION

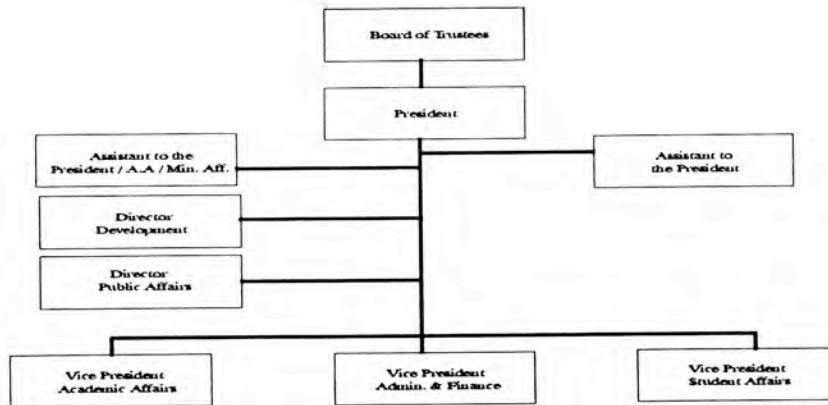

Office of Institutional Research

Bridgewater State College

Table of Organization

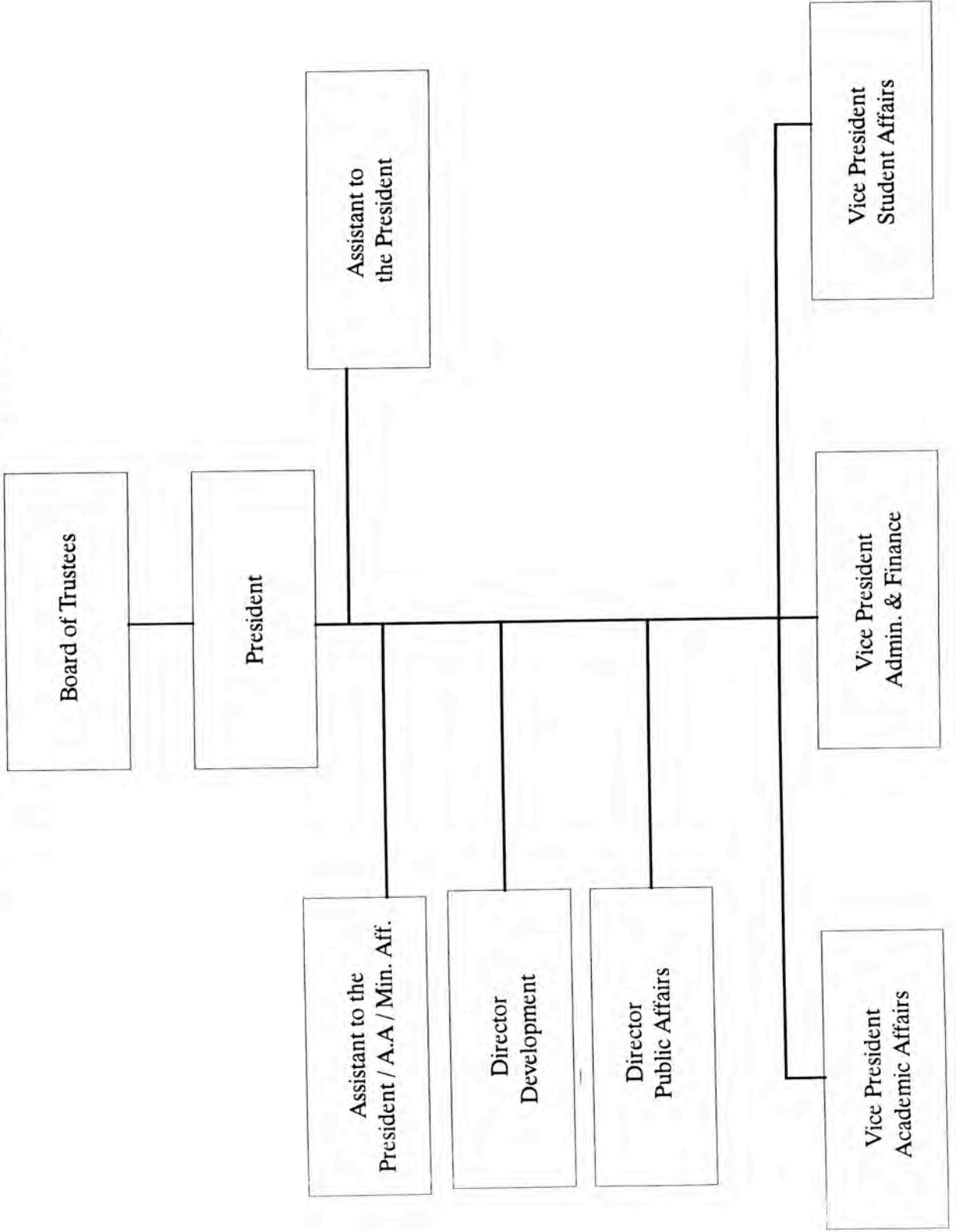

BOARD OF TRUSTEES

Louis M. Ricciardi, Chairman
Carol Bliss-Furr, Secretary
Gail M. Leftwich
John C. Hoy
Paul E. Means
Jennifer Wilson, Student Trustee

Eugene J. Durgin, Jr., Vice Chairman
Diane Fulman
Robert W. Crouch
Richard P. Lombardi
Matthew C. Striggles

PRESIDENT

Adrian Tinsley

ASSISTANT TO THE PRESIDENT

Pamela Parsons

ASSISTANT TO THE PRESIDENT
AFFIRMATIVE ACTION AND MINORITY AFFAIRS

Paul Gaines

DIRECTOR OF DEVELOPMENT

Philip Conroy

DIRECTOR OF PUBLIC AFFAIRS

David Wilson

VICE PRESIDENT FOR ACADEMIC AFFAIRS

John Bardo

VICE PRESIDENT FOR ADMINISTRATION AND FINANCE

Dana Mohler-Faria

VICE PRESIDENT FOR STUDENT AFFAIRS

Lynette Willett

Table of Organization

Academic Affairs Division

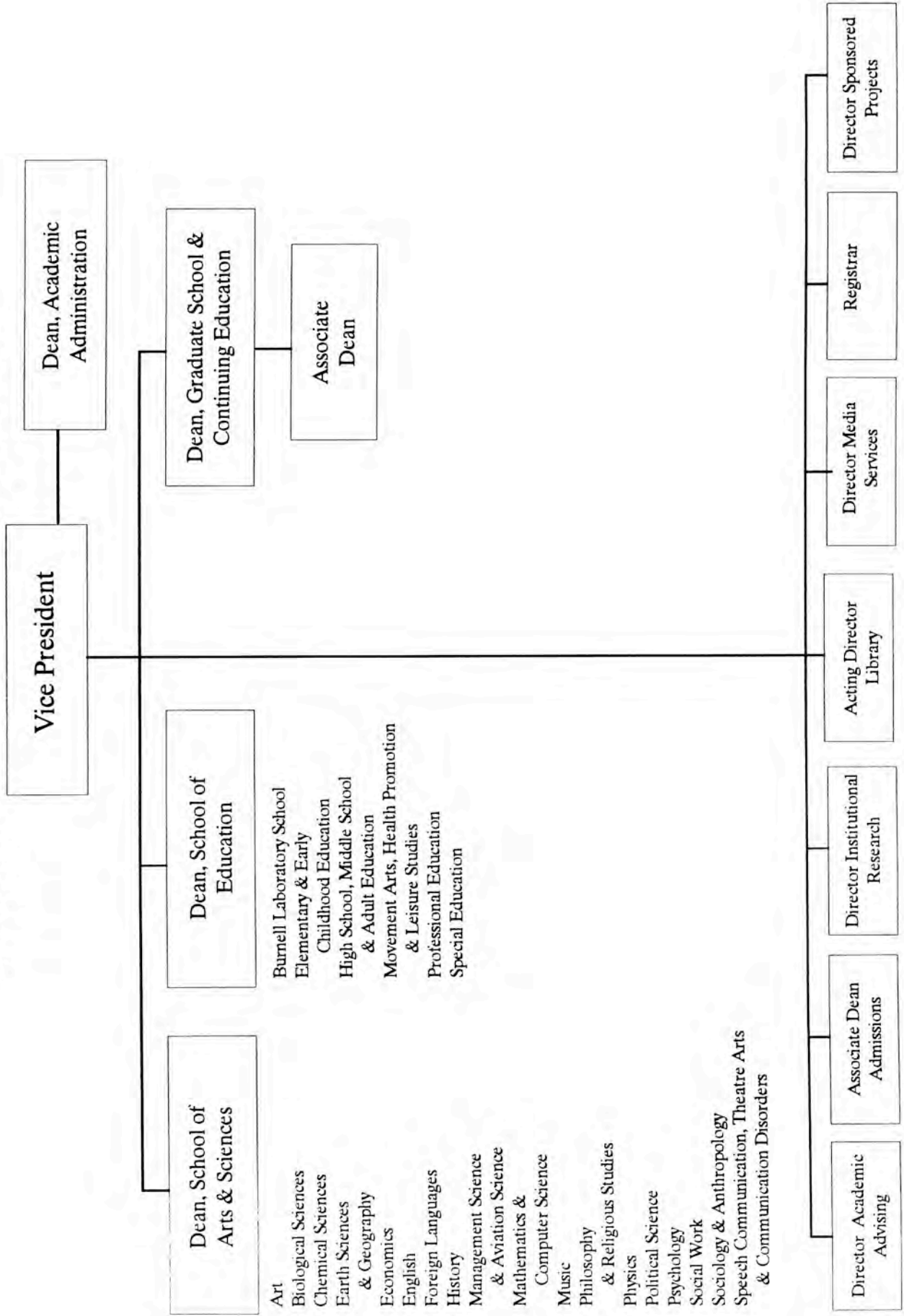

ACADEMIC AFFAIRS DIVISION

| | |
|---|------------------|
| VICE PRESIDENT | John Bardo |
| ASSISTANT VICE PRESIDENT, ENROLLMENT & INSTITUTIONAL RESEARCH | Ronald Maggiore |
| DEAN, SCHOOL OF ARTS & SCIENCES | Clark Hendley |
| DEAN, SCHOOL OF EDUCATION | Ann Lydecker |
| DEAN, GRADUATE SCHOOL & CONTINUING EDUCATION | Marilyn Barry |
| DEAN, EXTENSION EDUCATION, SUMMER PROGRAMS & ACADEMIC ADMINISTRATION | Henry Fanning |
| ASSOCIATE DEAN, GRADUATE SCHOOL | Paul Wright |
| DIRECTOR, ACADEMIC ADVISING | Thomas Walsh |
| ASSOCIATE DEAN, ADMISSIONS | James Plotner |
| DIRECTOR, LIBRARY | David Carlson |
| DIRECTOR, MEDIA SERVICES | Glenn Cook |
| REGISTRAR | Dennis Bicknell |
| DIRECTOR, SPONSORED PROJECTS | Terry Anne Vigil |

ACADEMIC DEPARTMENT CHAIRPERSONS

SCHOOL OF ARTS AND SCIENCES

| | |
|---|--------------------|
| ART | Dorothy Pulsifer |
| BIOLOGICAL SCIENCES | John Jahoda |
| CHEMICAL SCIENCES | Vahe Marganian |
| EARTH SCIENCES & GEOGRAPHY | Jacek Sulanowski |
| ECONOMICS | Anthony Cicerone |
| ENGLISH | Charles Angell |
| FOREIGN LANGUAGES | Stanley Hamilton |
| HISTORY | Gerald Doiron |
| MANAGEMENT SCIENCE & AVIATION SCIENCE | Craig Cowles |
| MATHEMATICS & COMPUTER SCIENCE | I. Philip Scalisi |
| MUSIC | Maxine Asselin |
| PHILOSOPHY | Francine Quaglio |
| PHYSICS | George Weygand |
| POLITICAL SCIENCE | Pauline Harrington |
| PSYCHOLOGY | Kenneth Wolkon |
| SOCIAL WORK | David Kemple |
| SOCIOLOGY & ANTHROPOLOGY | Walter Carroll |
| SPEECH COMMUNICATION, THEATER ARTS & COMMUNICATION DISORDERS | Arthur Dirks |

ACADEMIC DEPARTMENT CHAIRPERSONS

SCHOOL OF EDUCATION

BURNELL LABORATORY SCHOOL

Deborah Steller

**ELEMENTARY & EARLY
CHILDHOOD EDUCATION**

Judith Deckers

**SECONDARY EDUCATION &
PROFESSIONAL PROGRAMS**

W. David Englund

**MOVEMENT ARTS, HEALTH PROMOTION
& LEISURE STUDIES**

Mary Lou Thornburg

SPECIAL EDUCATION

Tracy Baldrate

Table of Organization Administration & Finance Division

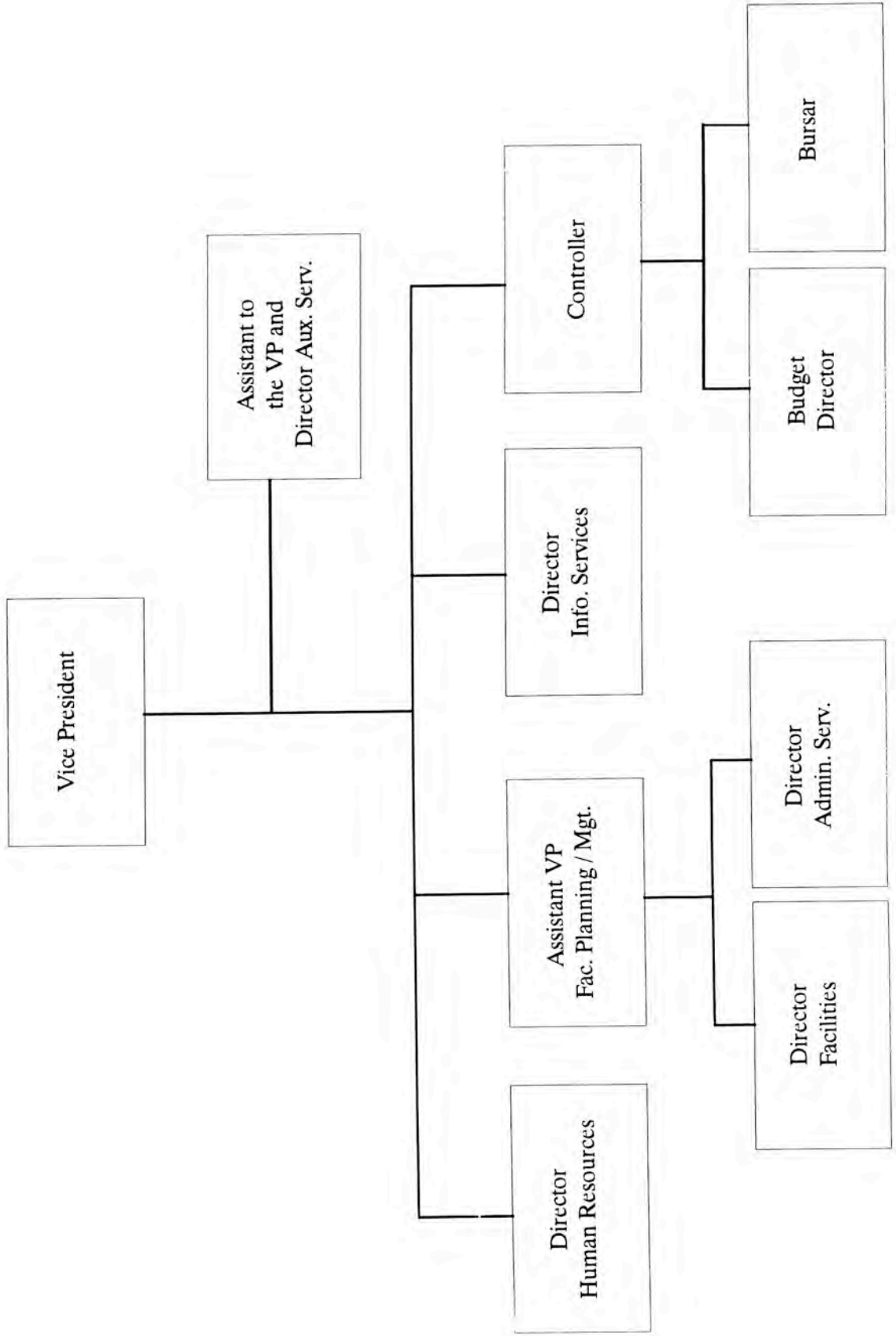

ADMINISTRATION AND FINANCE DIVISION

| | |
|--|---------------------|
| VICE PRESIDENT | Dana Mohler-Faria |
| ASSISTANT TO THE VICE PRESIDENT & DIRECTOR OF AUX. SERVICES | John Budron |
| ASSISTANT VICE PRESIDENT FOR FACILITIES PLANNING & MANAGEMENT | Linda Root |
| DIRECTOR OF HUMAN RESOURCES | Nancy Ferguson |
| DIRECTOR OF FACILITIES | James Cummings, Jr. |
| DIRECTOR OF ADMIN. SERVICES | David Morwick |
| DIRECTOR OF INFORMATION SERVICES | Richard Fontaine |
| CONTROLLER | Kim Doughty |
| BUDGET DIRECTOR | Darlene Costa |
| BURSAR | Maureen FitzGerald |

Table of Organization Student Affairs Division

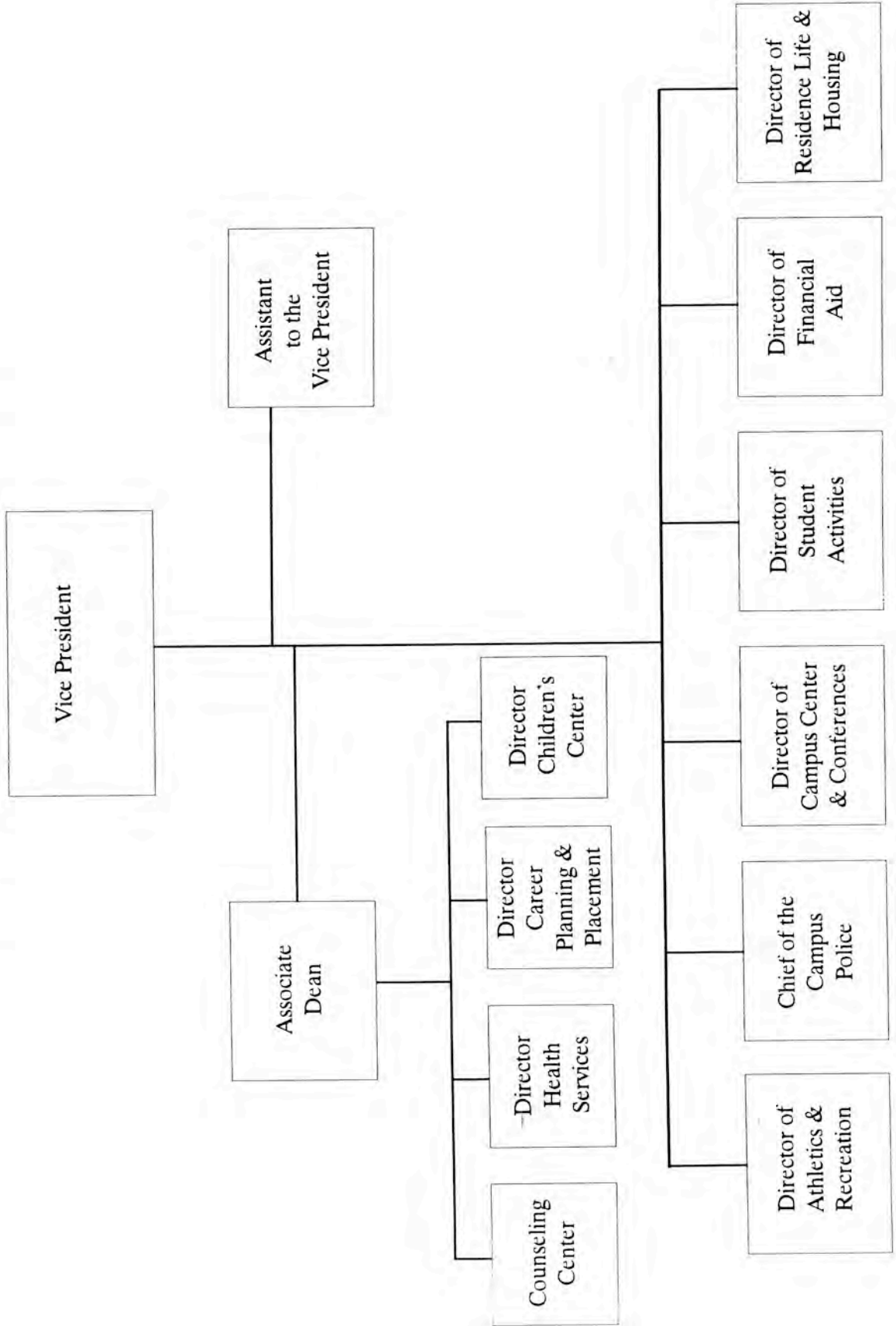

STUDENT AFFAIRS DIVISION

| | |
|--|--------------------|
| VICE PRESIDENT | Lynette Willett |
| ASSISTANT TO THE VICE PRESIDENT | Gerard Stenerson |
| ASSOCIATE DEAN, STUDENT AFFAIRS | Martha Jones |
| DIRECTOR OF HEALTH SERVICES | Janice Murphy |
| DIRECTOR OF CAREER PLANNING & PLACEMENT | Brian Salvaggio |
| DIRECTOR OF THE CHILDREN'S CENTER | Nancy Clark |
| DIRECTOR OF ATHLETICS | John Harper |
| CHIEF OF THE CAMPUS POLICE | Fortunato Graca |
| DIRECTOR OF CAMPUS CENTER & CONFERENCES | Catherine Holbrook |
| DIRECTOR OF STUDENT ACTIVITIES | Dan Robb |
| DIRECTOR OF FINANCIAL AID | Doreen Rose |
| DIRECTOR OF HOUSING | Anthoy Esposito |

ADMISSIONS DATA



Office of Institutional Research

PROFILE OF FIRST-TIME FRESHMEN

FALL 1991 - 1993

BRIDGEWATER STATE COLLEGE

| | APPLIED | | | ACCEPTED | | | ENROLLED | | |
|--------------------------|-------------|--------------|-------------|-------------|-------------|-------------|------------|--------------|-------------|
| | Fall '91 | Fall '92 | Fall '93 | Fall '91 | Fall '92 | Fall '93 | Fall '91 | Fall '92 | Fall '93 |
| RACE | | | | | | | | | |
| Native American | 11 | 8 | 15 | 5 | 6 | 12 | 2 | 2 | 3 |
| Asian | 76 | 90 | 87 | 48 | 69 | 75 | 15 | 18 | 20 |
| Black | 160 | 172 | 205 | 105 | 116 | 158 | 30 | 34 | 57 |
| Hispanic | 70 | 66 | 91 | 43 | 49 | 70 | 7 | 11 | 14 |
| White | 4422 | 4229 | 4330 | 3040 | 2933 | 2895 | 926 | 879 | 943 |
| Unknown | 96 | 205 | 187 | 57 | 138 | 130 | 19 | 43 | 27 |
| GENDER | | | | | | | | | |
| Male | 2025 | 2092 | 2129 | 1300 | 1373 | 1369 | 418 | 404 | 464 |
| Female | 2810 | 2677 | 2786 | 1998 | 1938 | 1971 | 581 | 583 | 600 |
| AGE | | | | | | | | | |
| 17 | 25 | 36 | 397 | 19 | 27 | 284 | 8 | 9 | 99 |
| 18 | 3698 | 3596 | 3668 | 2664 | 2597 | 2599 | 780 | 746 | 806 |
| 19 | 846 | 843 | 639 | 454 | 522 | 339 | 138 | 149 | 101 |
| 20 | 104 | 117 | 69 | 56 | 59 | 28 | 22 | 28 | 10 |
| 21-30 | 120 | 134 | 111 | 74 | 78 | 67 | 37 | 41 | 37 |
| 31+ | 30 | 23 | 24 | 23 | 13 | 18 | 12 | 6 | 9 |
| Unknown | 12 | 21 | 7 | 8 | 15 | 5 | 0 | 8 | 2 |
| STATE | | | | | | | | | |
| Massachusetts | 4438 | 4373 | 4510 | 3054 | 3046 | 3064 | 943 | 923 | 1011 |
| Other New England | 243 | 235 | 250 | 161 | 167 | 172 | 42 | 43 | 37 |
| Other US | 127 | 137 | 139 | 67 | 84 | 92 | 12 | 15 | 14 |
| Foreign | 27 | 21 | 14 | 16 | 12 | 10 | 2 | 6 | 2 |
| Unknown | 0 | 4 | 2 | 0 | 2 | 2 | 0 | 0 | 0 |
| PRIOR DEGREE | | | | | | | | | |
| GED | 2 | 5 | 13 | 2 | 3 | 11 | 1 | 1 | 2 |
| HS Diploma | 4833 | 4765 | 4902 | 3296 | 3308 | 3329 | 998 | 986 | 1062 |
| TOTAL | 4835 | 4770 | 4915 | 3298 | 3311 | 3340 | 999 | 987 | 1064 |
| % CHANGE | | | | | | | | | |
| (from prior year) | | -1.3% | 3.0% | | 0.4% | 0.9% | | -1.2% | 7.8% |

Source: RPEDS Files
Office of Institutional Research

PROFILE OF FIRST-TIME FRESHMEN

FALL 1991 - 1993

BRIDGEWATER STATE COLLEGE

| | SELECTIVITY | | | ATTRACTIVENESS | | | YIELD | | |
|---------------------|-------------------|------------|------------|--------------------|------------|------------|-------------------|------------|------------|
| | %Applied/Accepted | | | %Accepted/Enrolled | | | %Applied/Enrolled | | |
| | Fall '91 | Fall '92 | Fall '93 | Fall '91 | Fall '92 | Fall '93 | Fall '91 | Fall '92 | Fall '93 |
| RACE | | | | | | | | | |
| Native American | 45% | 75% | 80% | 40% | 33% | 25% | 18% | 25% | 20% |
| Asian | 63% | 77% | 86% | 31% | 26% | 27% | 20% | 20% | 23% |
| Black | 66% | 67% | 77% | 29% | 29% | 36% | 19% | 20% | 28% |
| Hispanic | 61% | 74% | 77% | 16% | 22% | 20% | 10% | 17% | 15% |
| White | 69% | 69% | 67% | 30% | 30% | 33% | 21% | 21% | 22% |
| Unknown | 59% | 67% | 70% | 33% | 31% | 21% | 20% | 21% | 14% |
| GENDER | | | | | | | | | |
| Male | 64% | 66% | 64% | 32% | 29% | 34% | 21% | 19% | 22% |
| Female | 71% | 72% | 71% | 29% | 30% | 30% | 21% | 22% | 22% |
| AGE | | | | | | | | | |
| 17 | 76% | 75% | 72% | 42% | 33% | 35% | 32% | 25% | 25% |
| 18 | 72% | 72% | 71% | 29% | 29% | 31% | 21% | 21% | 22% |
| 19 | 54% | 62% | 53% | 30% | 29% | 30% | 16% | 18% | 16% |
| 20 | 54% | 50% | 41% | 39% | 47% | 36% | 21% | 24% | 14% |
| 21-30 | 62% | 58% | 60% | 50% | 53% | 55% | 31% | 31% | 33% |
| 31+ | 77% | 57% | 75% | 52% | 46% | 50% | 40% | 26% | 38% |
| Unknown | 67% | 71% | 71% | 0% | 53% | 40% | 0% | 38% | 29% |
| STATE | | | | | | | | | |
| Massachusetts | 69% | 70% | 68% | 31% | 30% | 33% | 21% | 21% | 22% |
| Other New England | 66% | 71% | 69% | 26% | 26% | 22% | 17% | 18% | 15% |
| Other US | 53% | 61% | 66% | 18% | 18% | 15% | 9% | 11% | 10% |
| Foreign | 59% | 57% | 71% | 13% | 50% | 20% | 7% | 29% | 14% |
| Unknown | NA | 50% | 100% | NA | 0% | 0% | NA | 0% | 0% |
| PRIOR DEGREE | | | | | | | | | |
| GED | 100% | 60% | 85% | 50% | 33% | 18% | 50% | 20% | 15% |
| HS Diploma | 68% | 69% | 68% | 30% | 30% | 32% | 21% | 21% | 22% |
| TOTAL | 68% | 69% | 68% | 30% | 30% | 32% | 21% | 21% | 22% |

Source: RPEDS Files
Office of Institutional Research

Admissions Yield Data

Fall 1992

Bridgewater State College

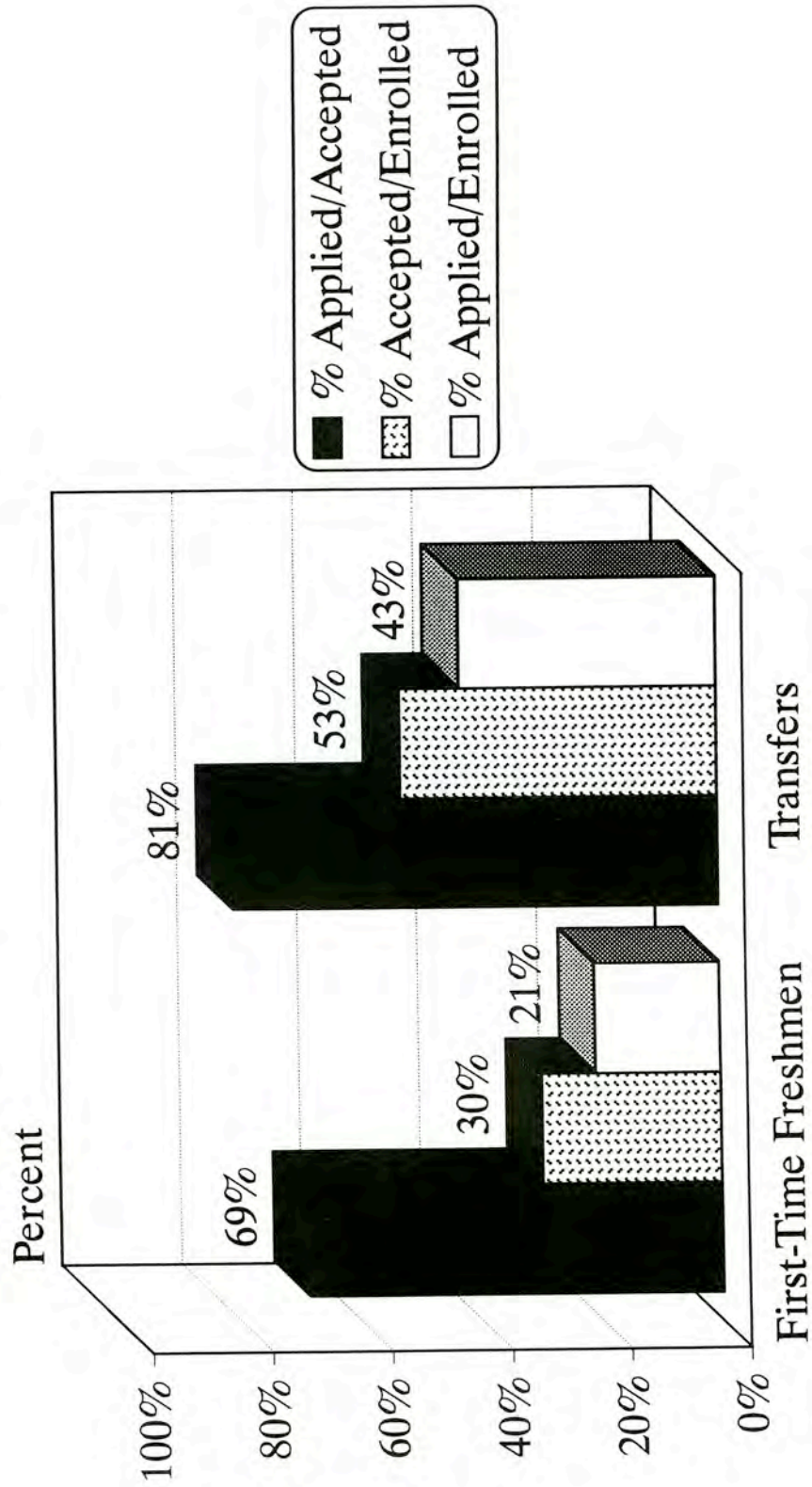

Source: RPEDS Files
Office of Institutional Research

Admissions Yield Data

Fall 1993

Bridgewater State College

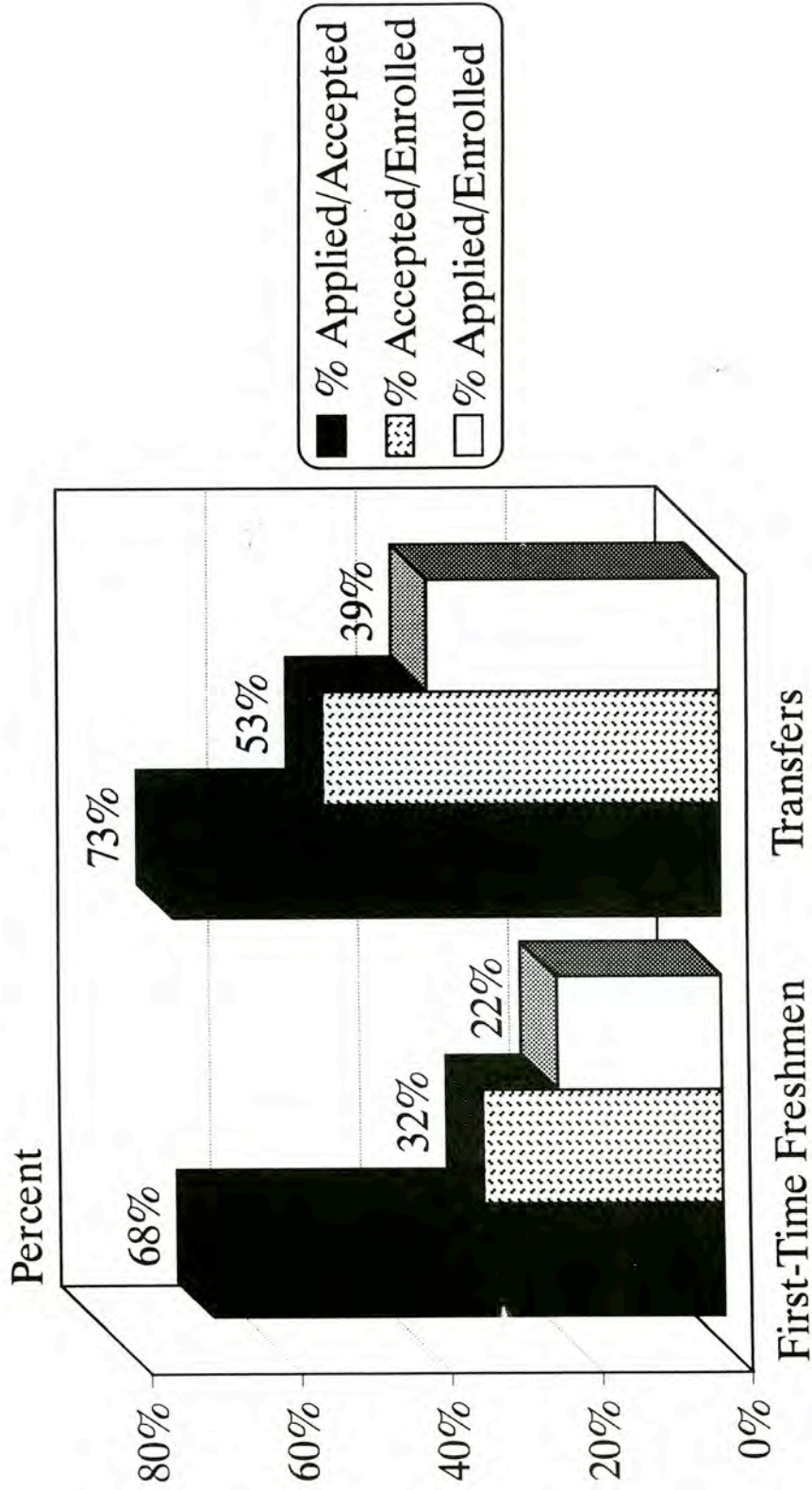

Source: RPEDS Files
Office of Institutional Research

SAT Math Comparison

Fall 1990 - 1993
Bridgewater State College

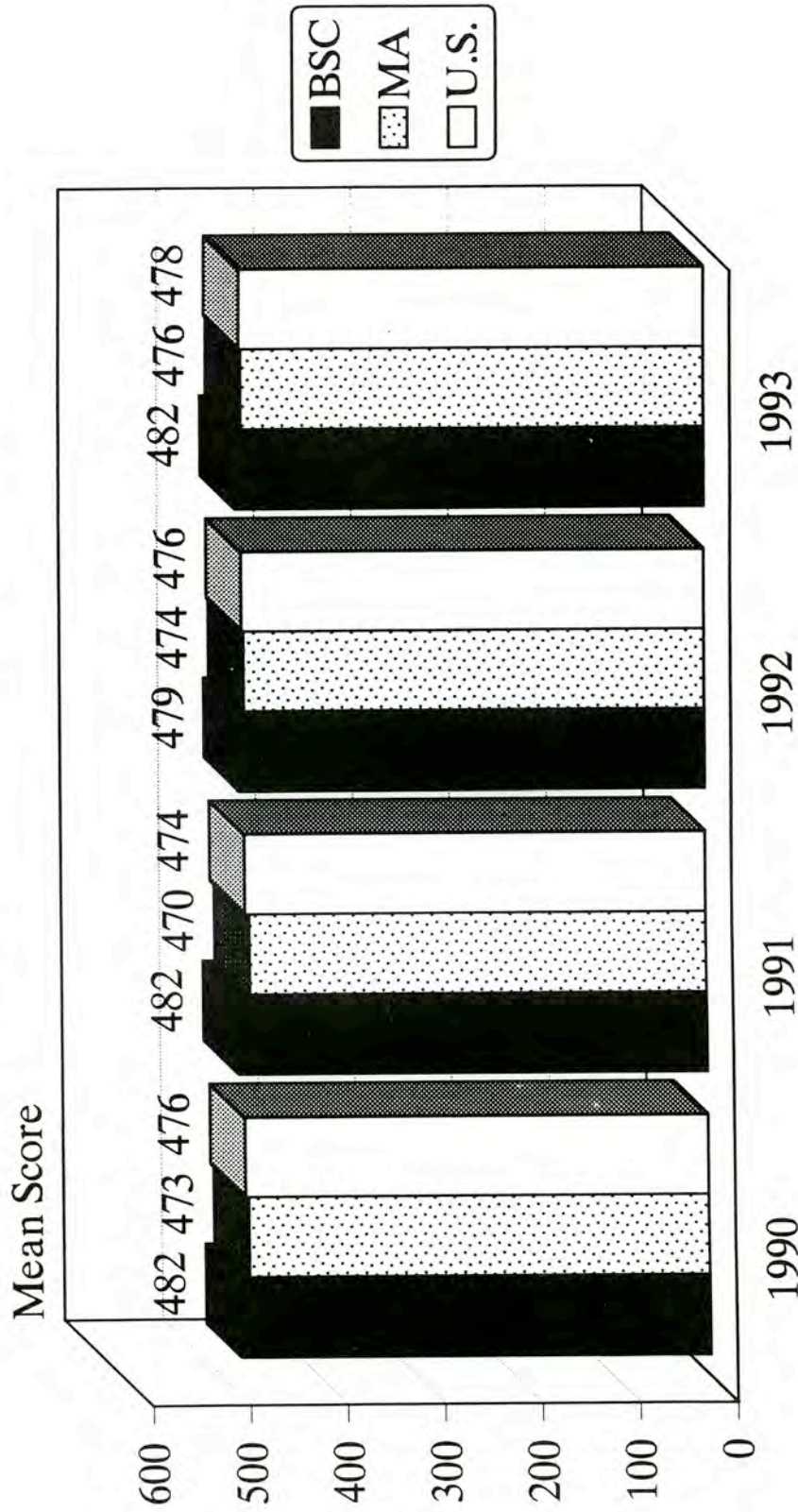

Source: RPEDS Files
Office of Institutional Research

SAT Verbal Comparison

Fall 1990 - 1993
Bridgewater State College

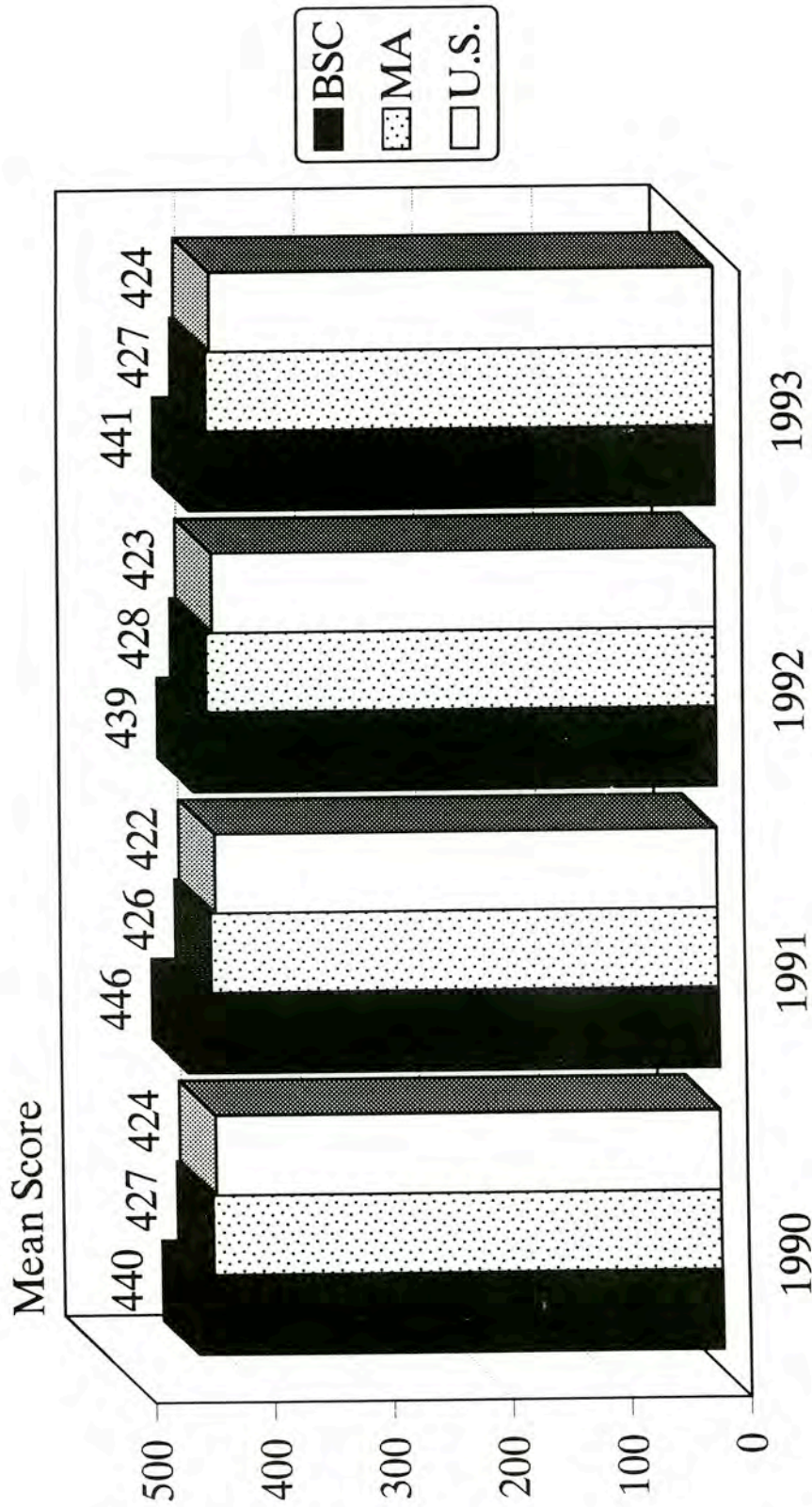

Source: RPEDS Files
Office of Institutional Research

Distribution of SAT Math Scores

Fall 1993

Bridgewater State College

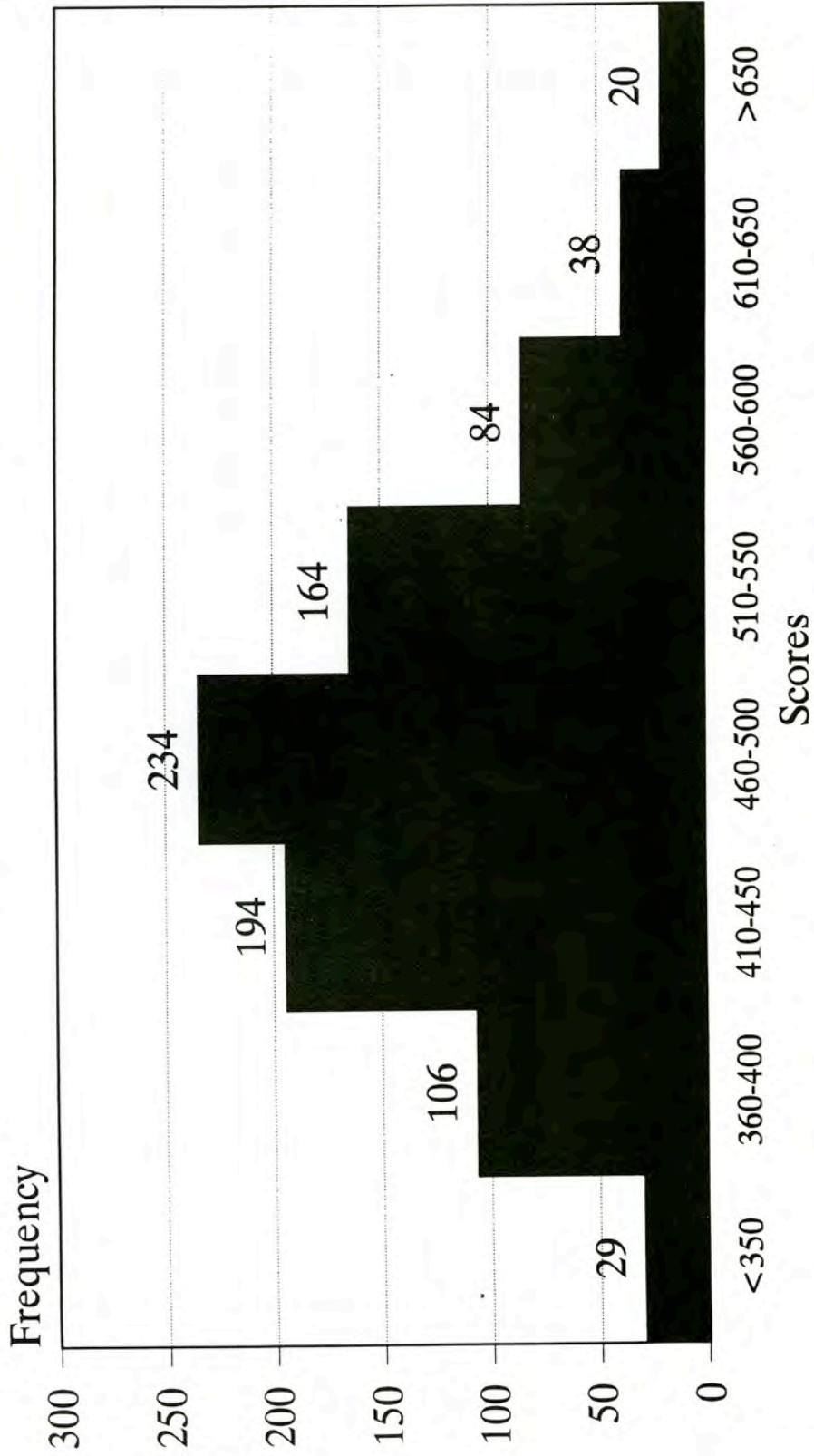

Source: RPEDS Files
Office of Institutional Research

Average = 482

Distribution of SAT Verbal Scores

Fall 1993

Bridgewater State College

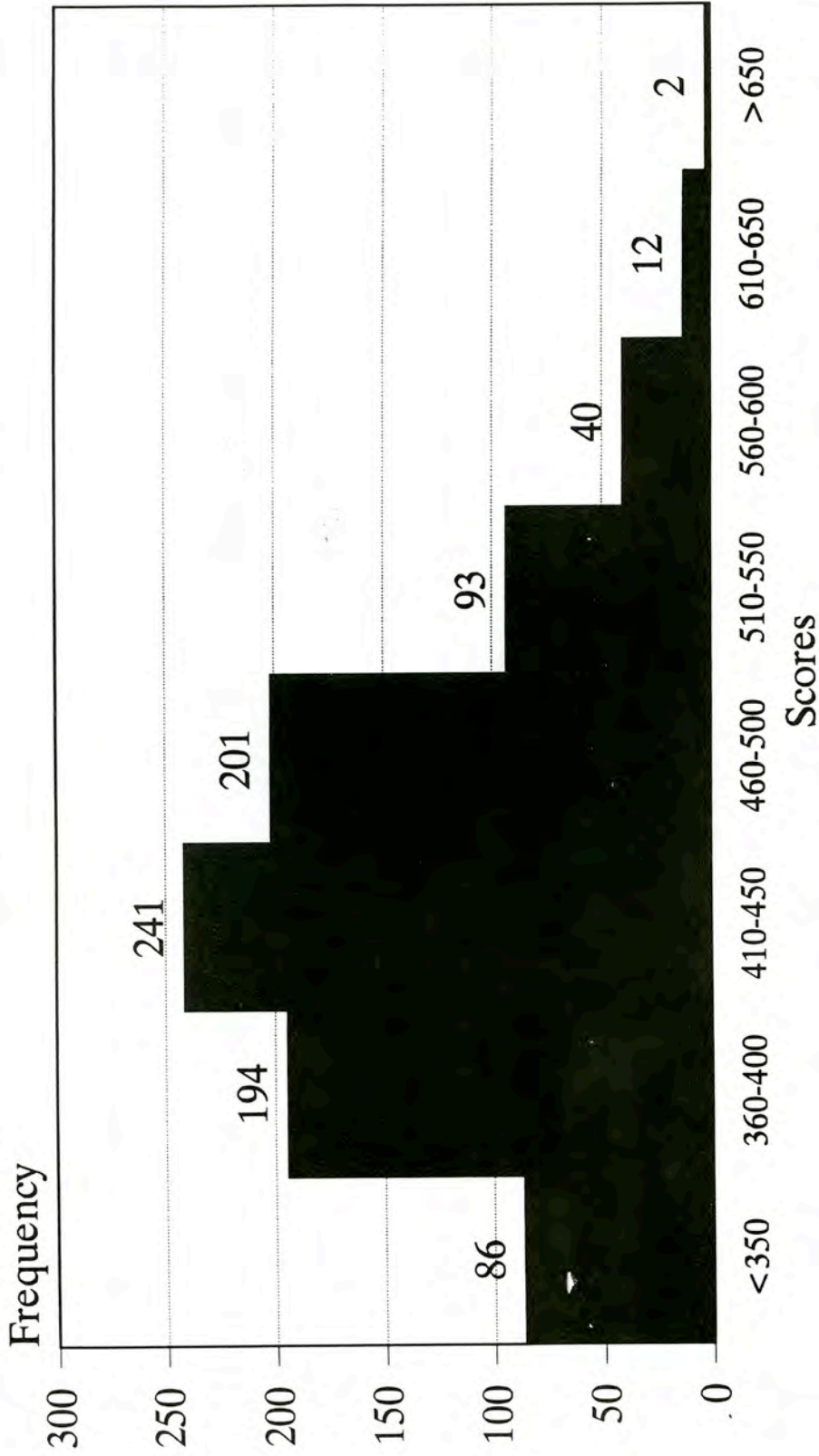

Source: RPEDS Files
Office of Institutional Research

Average = 441

Average SAT Math Performance by Gender

Fall 1992 - 1993

Bridgewater State College

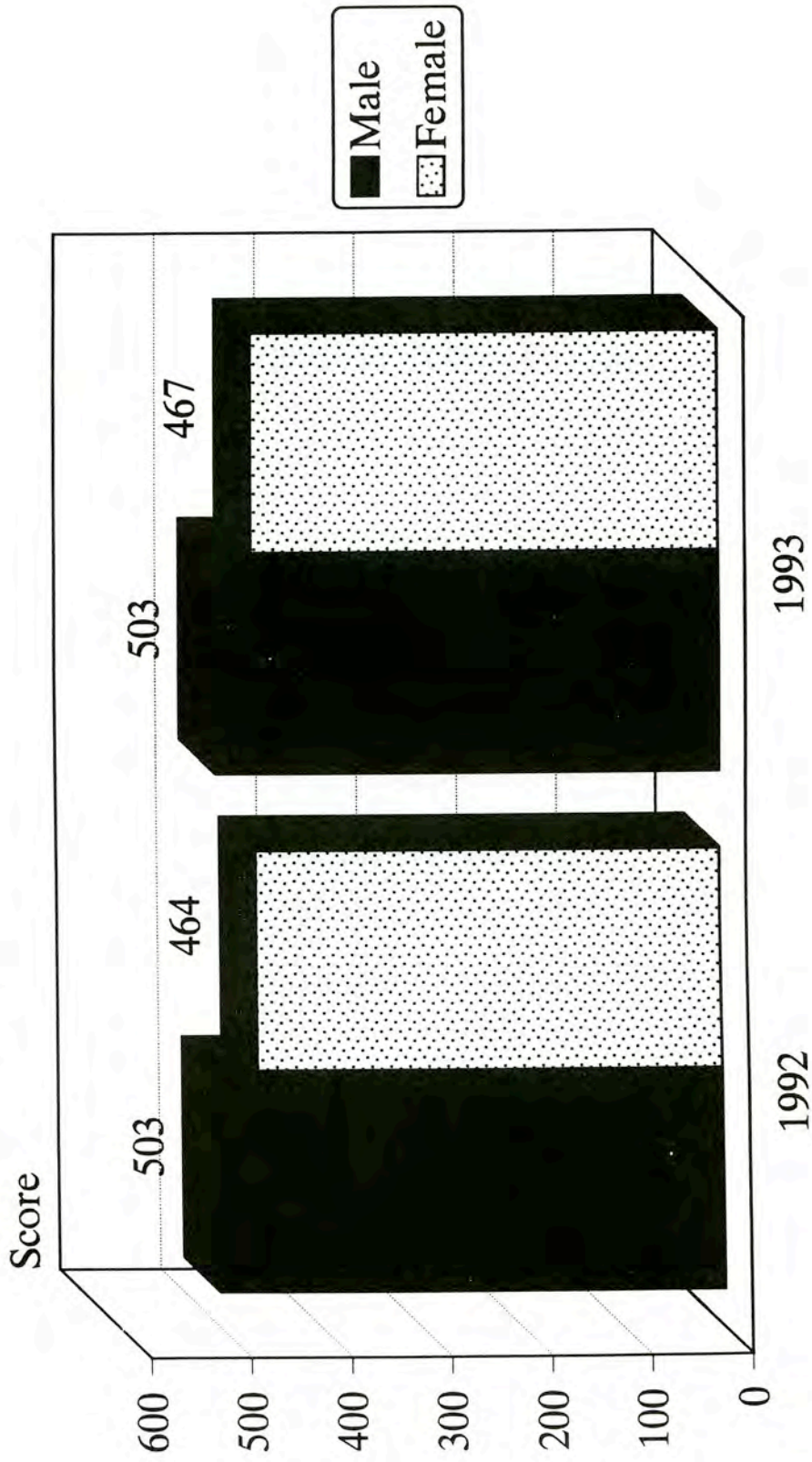

Source: RPEDS Files
Office of Institutional Research

Average SAT Verbal Performance by Gender

Fall 1992 - 1993

Bridgewater State College

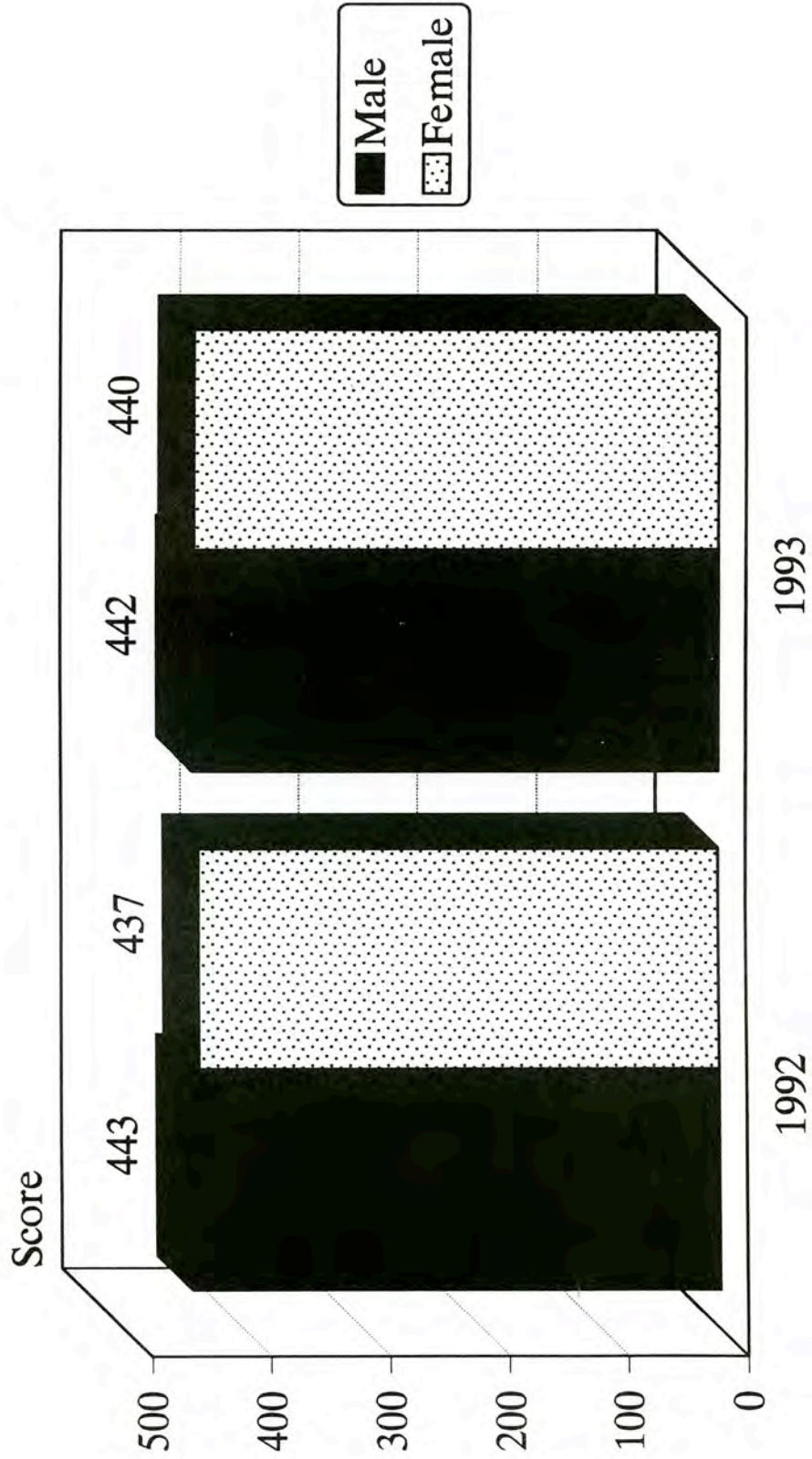

Source: RPEDS Files
Office of Institutional Research

Average SAT Math Performance by Racial Category

Fall 1992 - 1993
Bridgewater State College

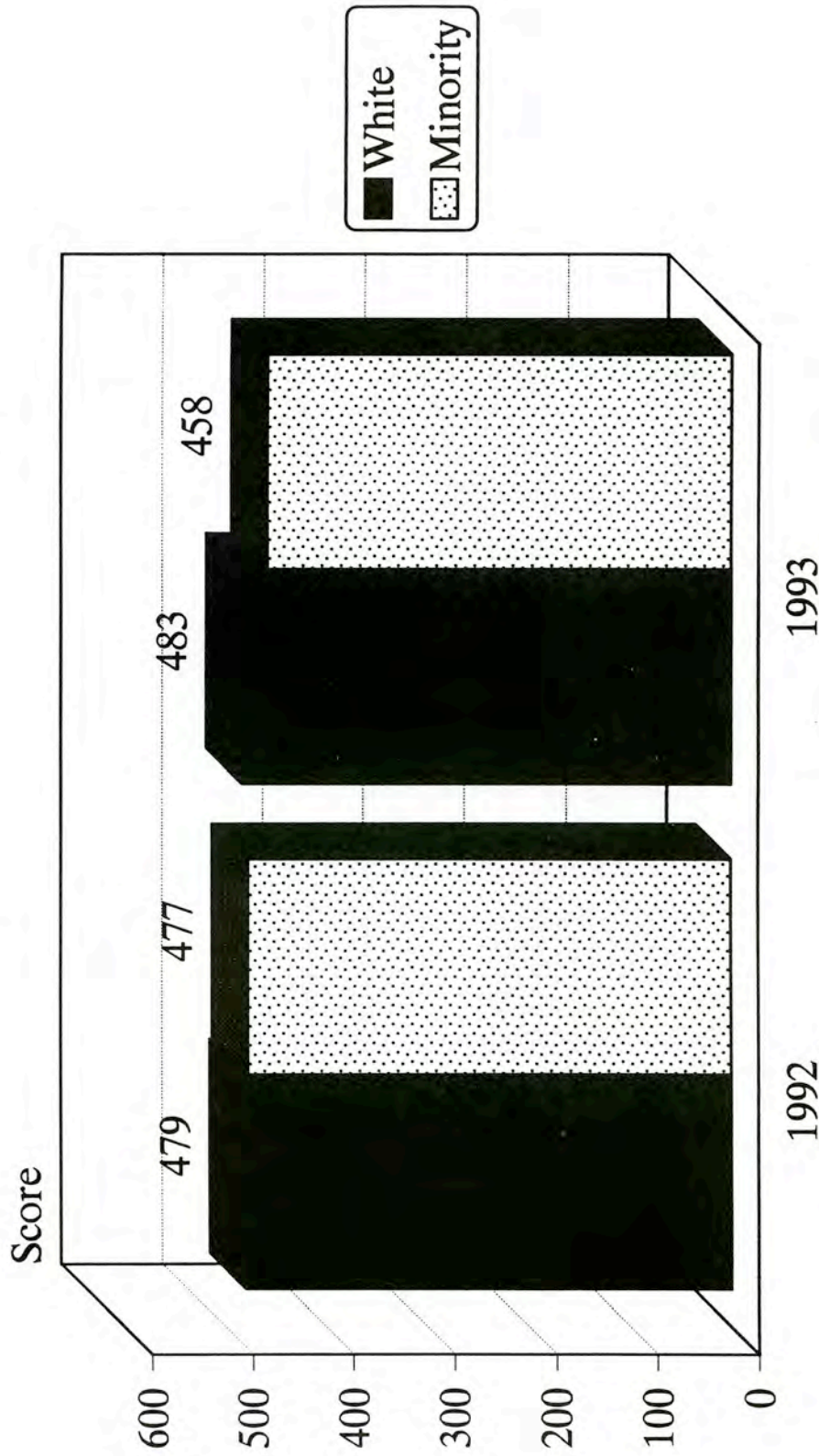

Source: RPEDS Files
Office of Institutional Research

Average SAT Verbal Performance by Racial Category

Fall 1992 - 1993
Bridgewater State College

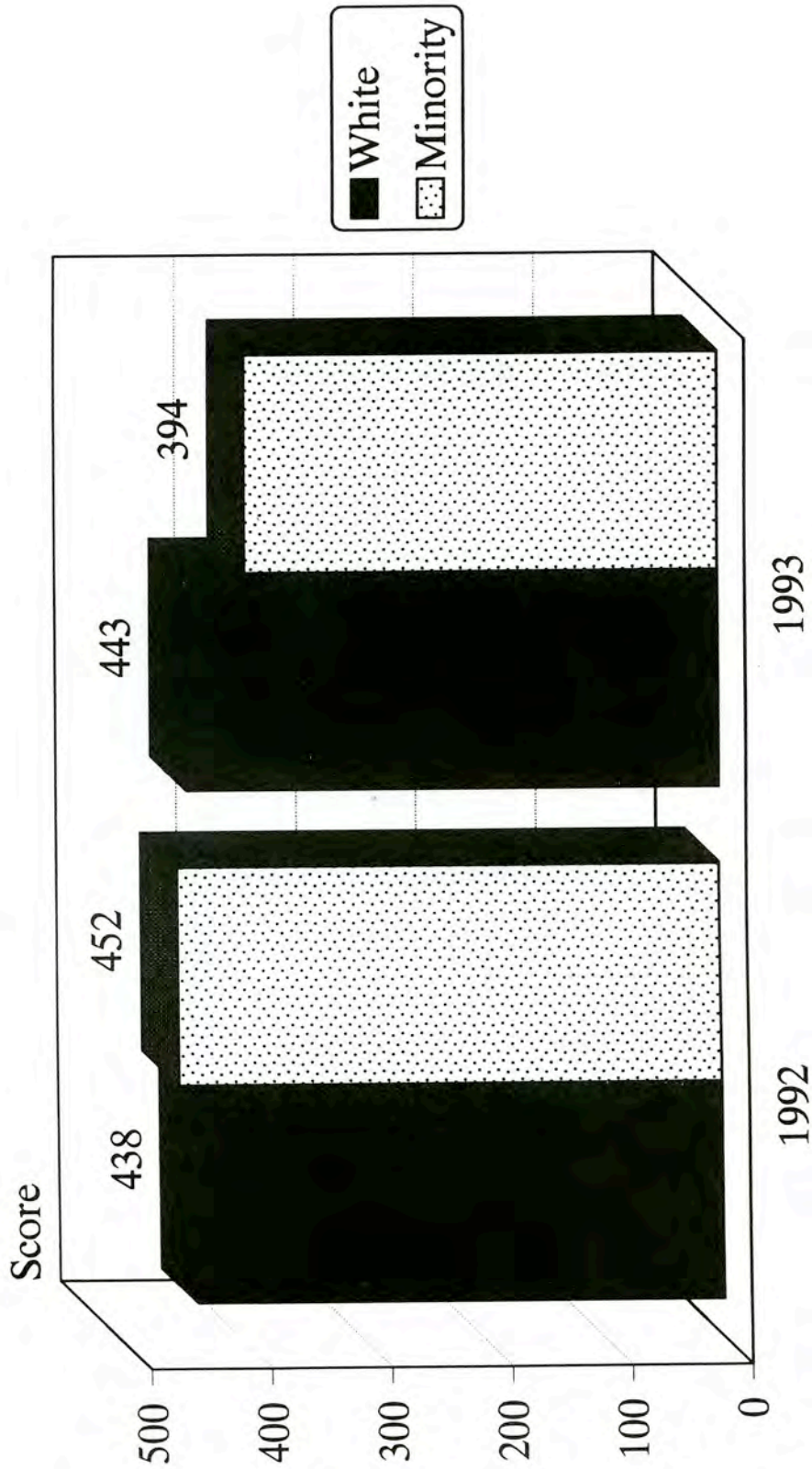

Source: RPEDS Files
Office of Institutional Research

PROFILE OF TRANSFER STUDENTS

FALL 1991 - 1993

BRIDGEWATER STATE COLLEGE

| | APPLIED | | | ACCEPTED | | | ENROLLED | | |
|--------------------------|-------------|--------------|--------------|-------------|-------------|---------------|------------|--------------|---------------|
| | Fall '91 | Fall '92 | Fall '93 | Fall '91 | Fall '92 | Fall '93 | Fall '91 | Fall '92 | Fall '93 |
| RACE | | | | | | | | | |
| Native American | 4 | 6 | 8 | 3 | 4 | 6 | 2 | 2 | 3 |
| Asian | 18 | 20 | 22 | 8 | 15 | 16 | 5 | 6 | 7 |
| Black | 41 | 55 | 38 | 21 | 41 | 29 | 12 | 18 | 11 |
| Hispanic | 21 | 9 | 16 | 16 | 7 | 11 | 6 | 1 | 5 |
| White | 1734 | 1509 | 1484 | 1209 | 1232 | 1090 | 609 | 663 | 593 |
| Unknown | 44 | 109 | 102 | 30 | 86 | 67 | 5 | 43 | 26 |
| GENDER | | | | | | | | | |
| Male | 793 | 783 | 755 | 501 | 608 | 510 | 257 | 332 | 276 |
| Female | 1068 | 924 | 915 | 785 | 776 | 709 | 382 | 401 | 369 |
| Unknown | 1 | 1 | 0 | 1 | 1 | 0 | 0 | 0 | 0 |
| SEGMENT | | | | | | | | | |
| Public-in-state | 1050 | 961 | 904 | 736 | 795 | 684 | 368 | 442 | 389 |
| Public-out-state | 219 | 218 | 205 | 143 | 177 | 137 | 62 | 96 | 61 |
| Private-in-state | 404 | 357 | 357 | 280 | 283 | 261 | 149 | 139 | 134 |
| Private-out-state | 159 | 145 | 164 | 111 | 112 | 111 | 54 | 47 | 51 |
| Unknown | 30 | 27 | 40 | 17 | 18 | 26 | 6 | 9 | 10 |
| PRIOR DEGREE | | | | | | | | | |
| GED | 4 | 1 | 0 | 4 | 0 | 0 | 1 | 0 | 0 |
| HS Diploma | 1224 | 1072 | 1070 | 784 | 822 | 692 | 399 | 436 | 370 |
| AA | 620 | 617 | 585 | 494 | 551 | 519 | 237 | 293 | 273 |
| BA | 10 | 14 | 10 | 3 | 9 | 4 | 1 | 3 | 1 |
| Unknown | 4 | 4 | 5 | 2 | 3 | 4 | 1 | 1 | 1 |
| TOTAL | 1862 | 1708 | 1670 | 1287 | 1385 | 1219 | 639 | 733 | 645 |
| % CHANGE | | | | | | | | | |
| (from prior year) | | -8.3% | -2.2% | | 7.6% | -12.0% | | 14.7% | -12.0% |

Source: RPEDS Files
Office of Institutional Research

PROFILE OF TRANSFER STUDENTS

FALL 1991 - 1993

BRIDGEWATER STATE COLLEGE

| | SELECTIVITY | | | ATTRACTIVENESS | | | YIELD | | |
|---------------------|-------------------|------------|------------|--------------------|------------|------------|-------------------|------------|------------|
| | %Applied/Accepted | | | %Accepted/Enrolled | | | %Applied/Enrolled | | |
| | Fall '91 | Fall '92 | Fall '93 | Fall '91 | Fall '92 | Fall '93 | Fall '91 | Fall '92 | Fall '93 |
| RACE | | | | | | | | | |
| Native American | 75% | 67% | 75% | 67% | 50% | 50% | 50% | 33% | 38% |
| Asian | 44% | 75% | 73% | 63% | 40% | 44% | 28% | 30% | 32% |
| Black | 51% | 75% | 76% | 57% | 44% | 38% | 29% | 33% | 29% |
| Hispanic | 76% | 78% | 69% | 38% | 14% | 45% | 29% | 11% | 31% |
| White | 70% | 82% | 73% | 50% | 54% | 54% | 35% | 44% | 40% |
| Unknown | 68% | 79% | 66% | 17% | 50% | 39% | 11% | 39% | 25% |
| GENDER | | | | | | | | | |
| Male | 63% | 78% | 68% | 51% | 55% | 54% | 32% | 42% | 37% |
| Female | 74% | 84% | 77% | 49% | 52% | 52% | 36% | 43% | 40% |
| Unknown | 100% | 100% | N/A | 0% | 0% | N/A | 0% | 0% | N/A |
| SEGMENT | | | | | | | | | |
| Public-in-state | 70% | 83% | 76% | 50% | 56% | 57% | 35% | 46% | 43% |
| Public-out-state | 65% | 81% | 67% | 43% | 54% | 45% | 28% | 44% | 30% |
| Private-in-state | 69% | 79% | 73% | 53% | 49% | 51% | 37% | 39% | 38% |
| Private-out-state | 70% | 77% | 68% | 49% | 42% | 46% | 34% | 32% | 31% |
| Unknown | 57% | 67% | 65% | 35% | 50% | 38% | 20% | 33% | 25% |
| PRIOR DEGREE | | | | | | | | | |
| GED | 100% | 0% | N/A | 25% | 0% | N/A | 25% | 0% | N/A |
| HS Diploma | 64% | 77% | 65% | 51% | 53% | 53% | 33% | 41% | 35% |
| AA | 80% | 89% | 89% | 48% | 53% | 53% | 38% | 47% | 47% |
| BA | 30% | 64% | 40% | 33% | 33% | 25% | 10% | 21% | 10% |
| Unknown | 50% | 75% | 80% | 50% | 33% | 25% | 25% | 25% | 20% |
| TOTAL | 69% | 81% | 73% | 50% | 53% | 53% | 34% | 43% | 39% |

Source: RPEDS Files
Office of Institutional Research

STUDENT ENROLLMENT

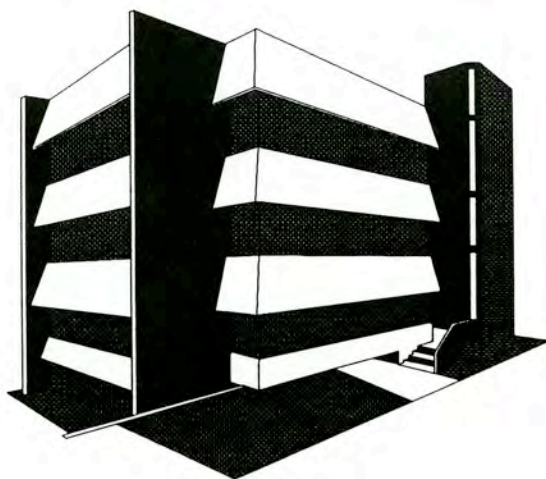

Office of Institutional Research

Total Enrollment

Fall 1988 - 1993

Bridgewater State College

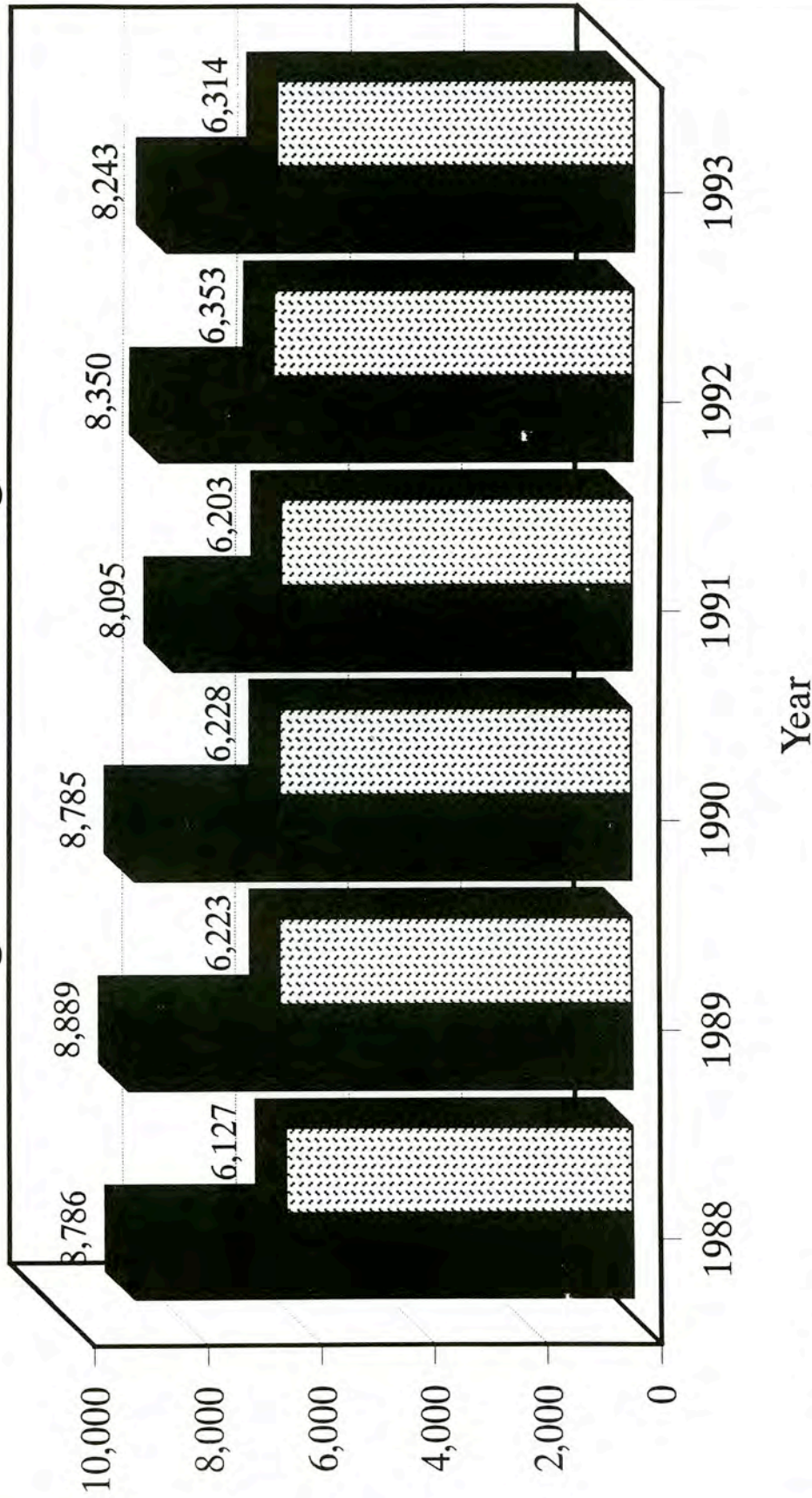

Source: RPEDS Files
Office of Institutional Research

Headcount Student Enrollment by Level

Fall 1988 - 1993

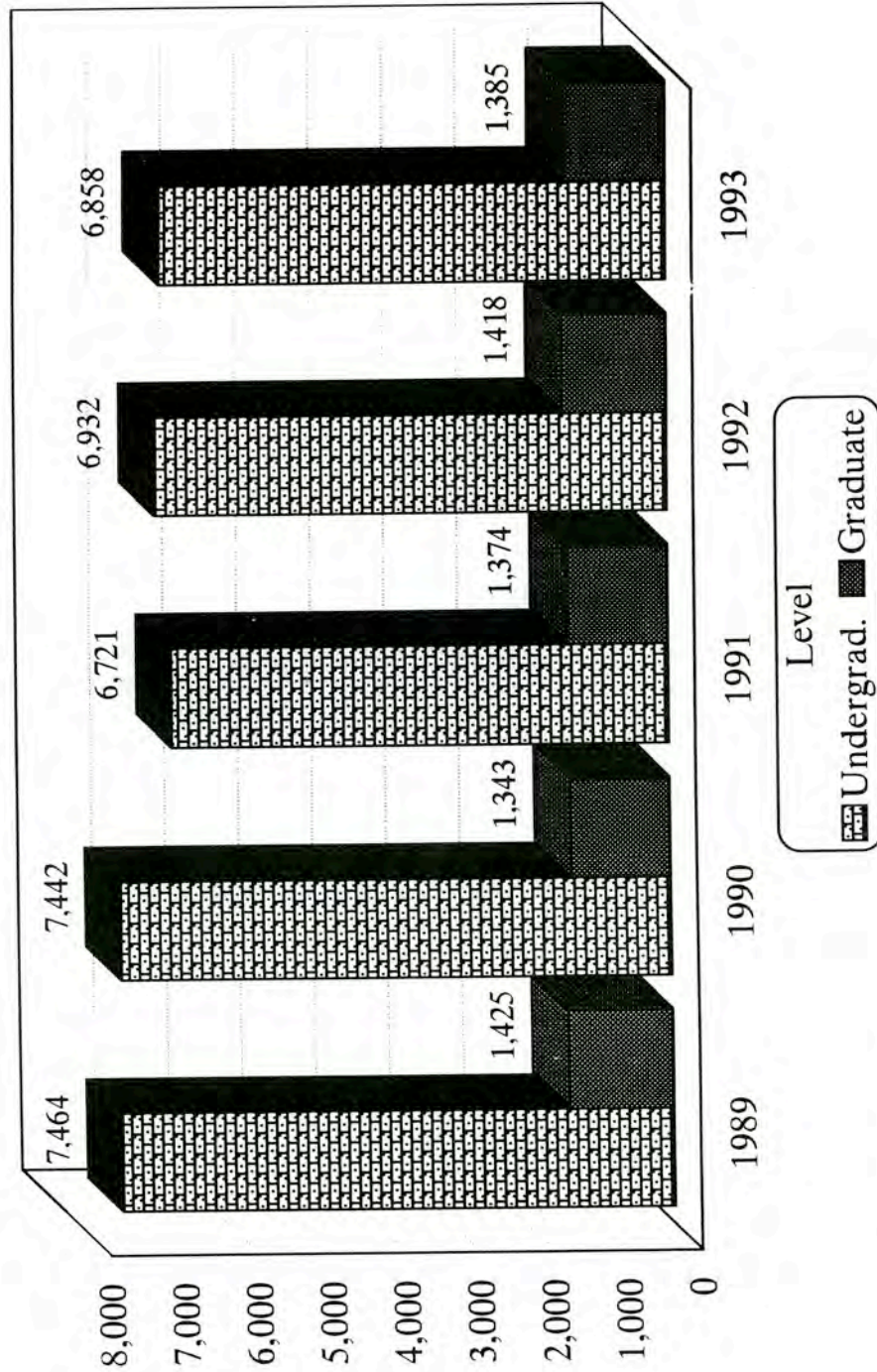

Source: RPEDS Files
Office of Institutional Research

Total Enrollment by Attendance Status

Fall 1988 - 1993

Bridgewater State College

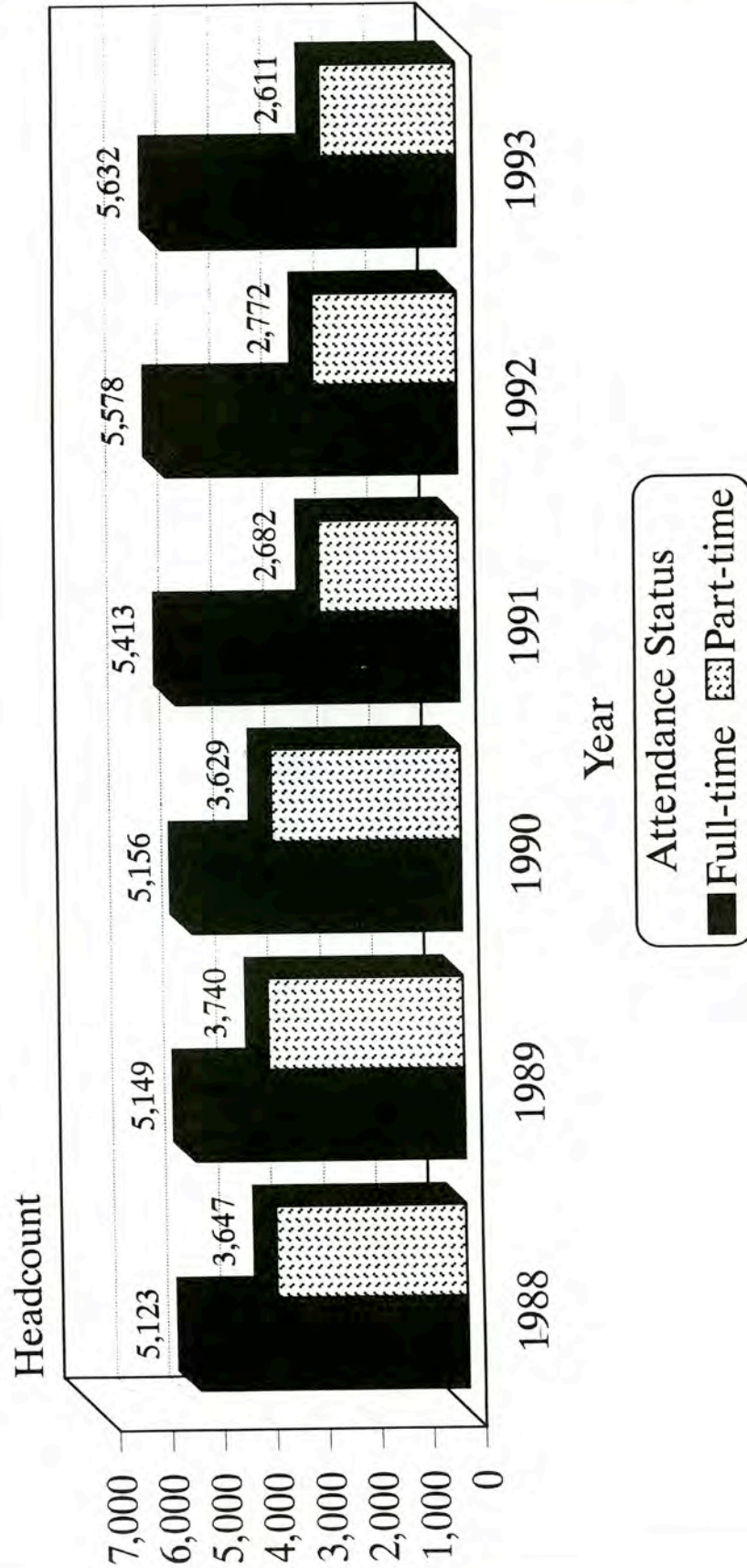

Source: RPEDS Files
Office of Institutional Research

Total Enrollment by Attendance Status

Bridgewater State College

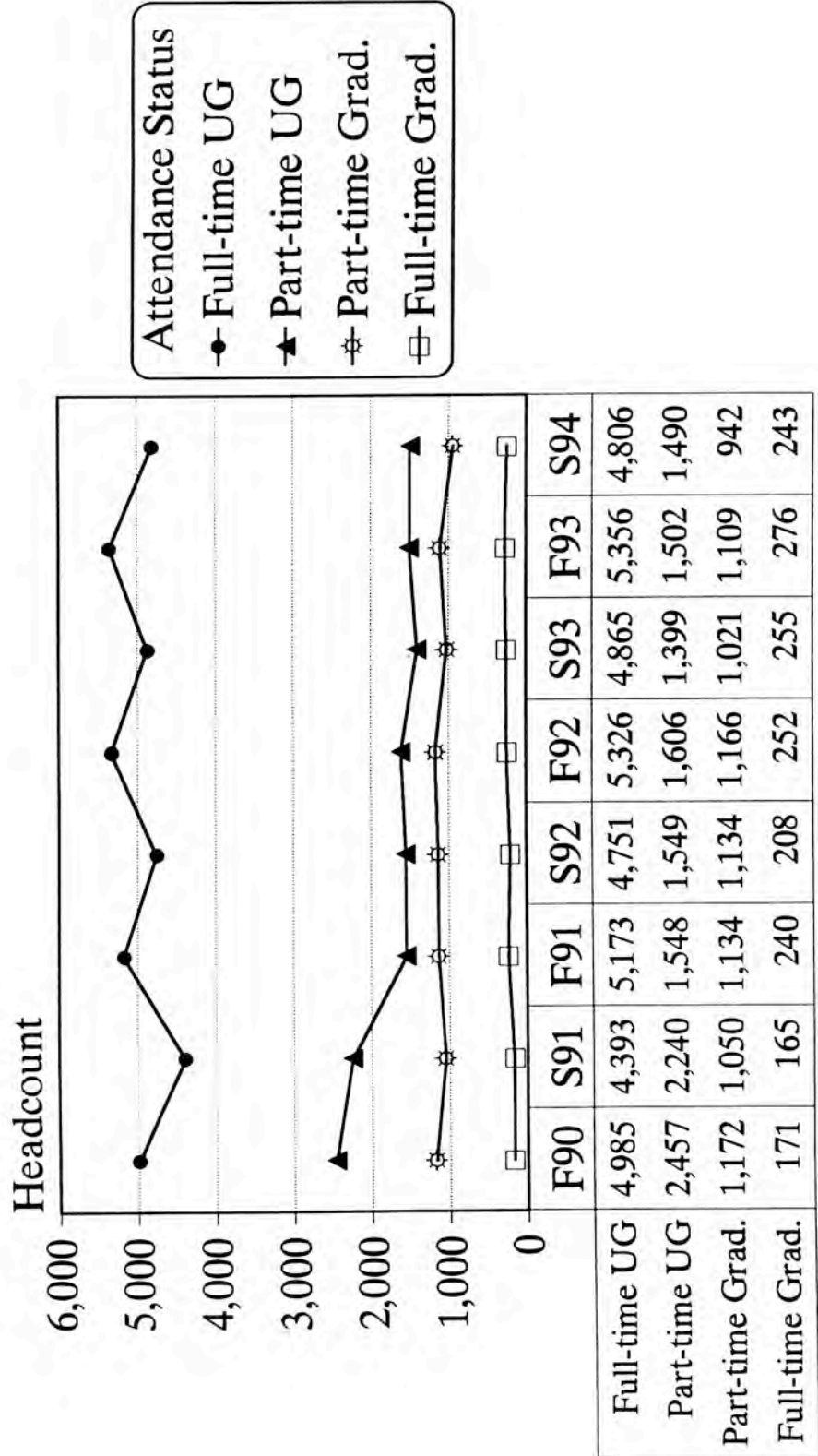

Source: RPEDS Files
Office of Institutional Research

Headcount Enrollment By School

Fall 1993

Bridgewater State College

Arts & Sciences
49.3%

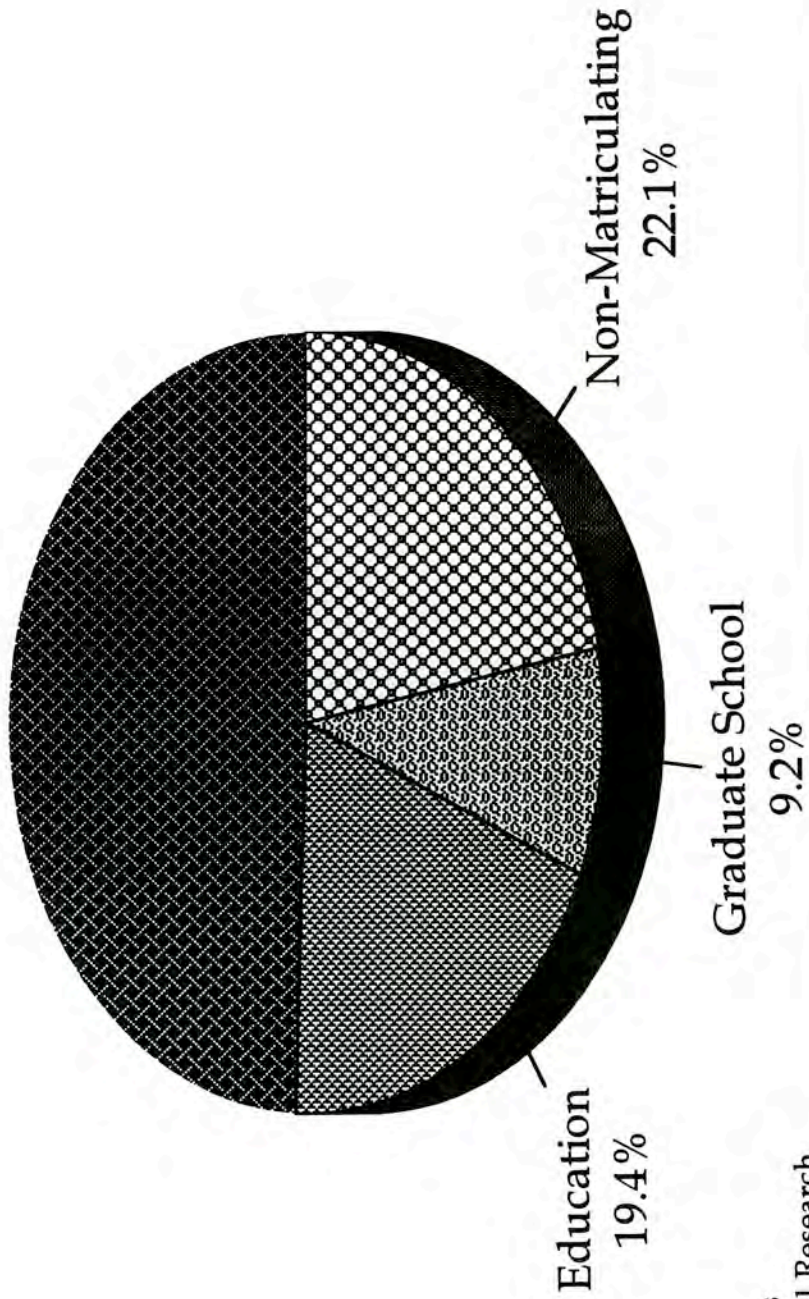

Source: RPEDS Files
Office of Institutional Research

Total Enrollment by Program Level and Status

Fall 1992 - 1993
Bridgewater State College

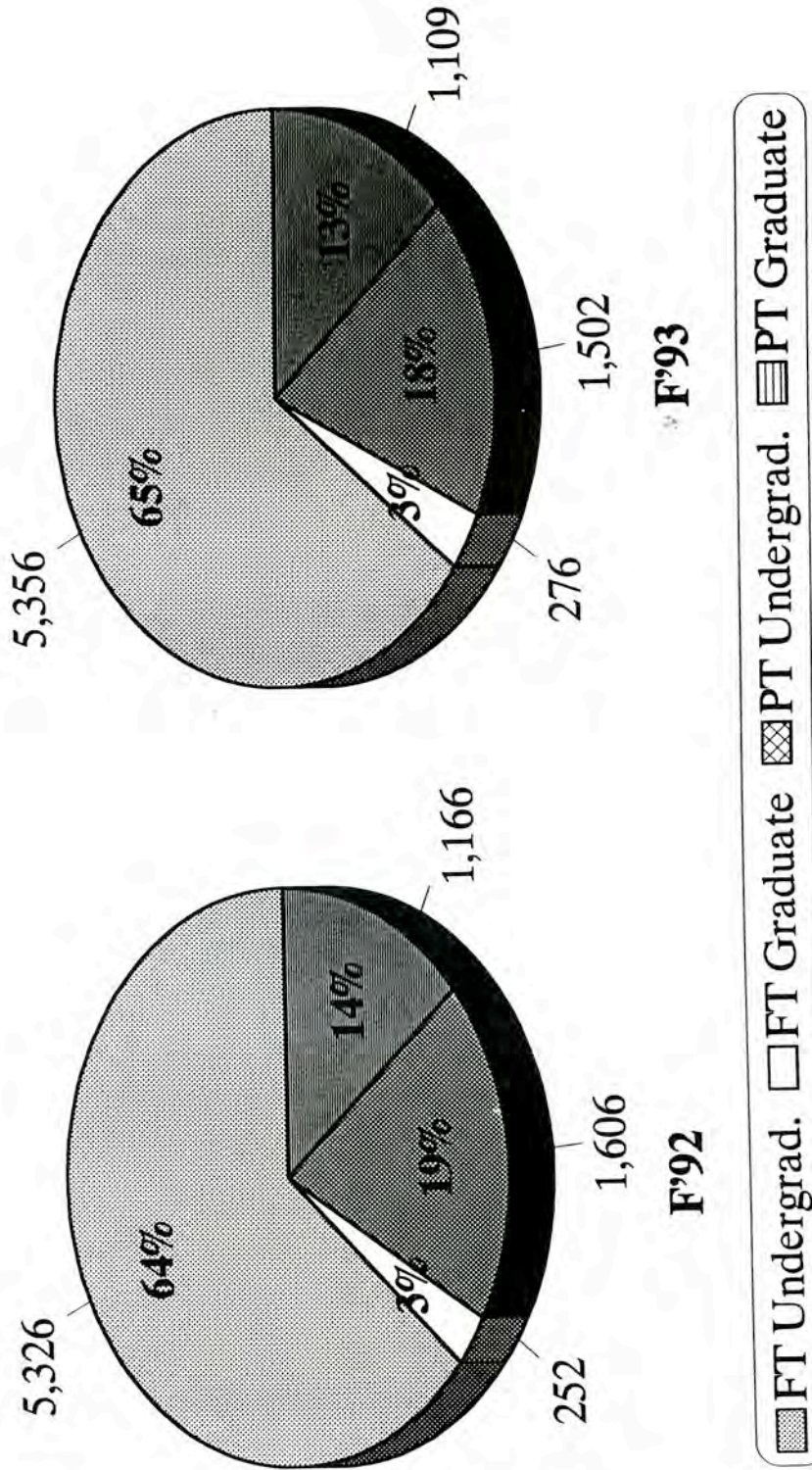

Source: RPEDS Files
Office of Institutional Research

Total Headcount Enrollment by Grade Level

Fall 1992 - 1993
Bridgewater State College

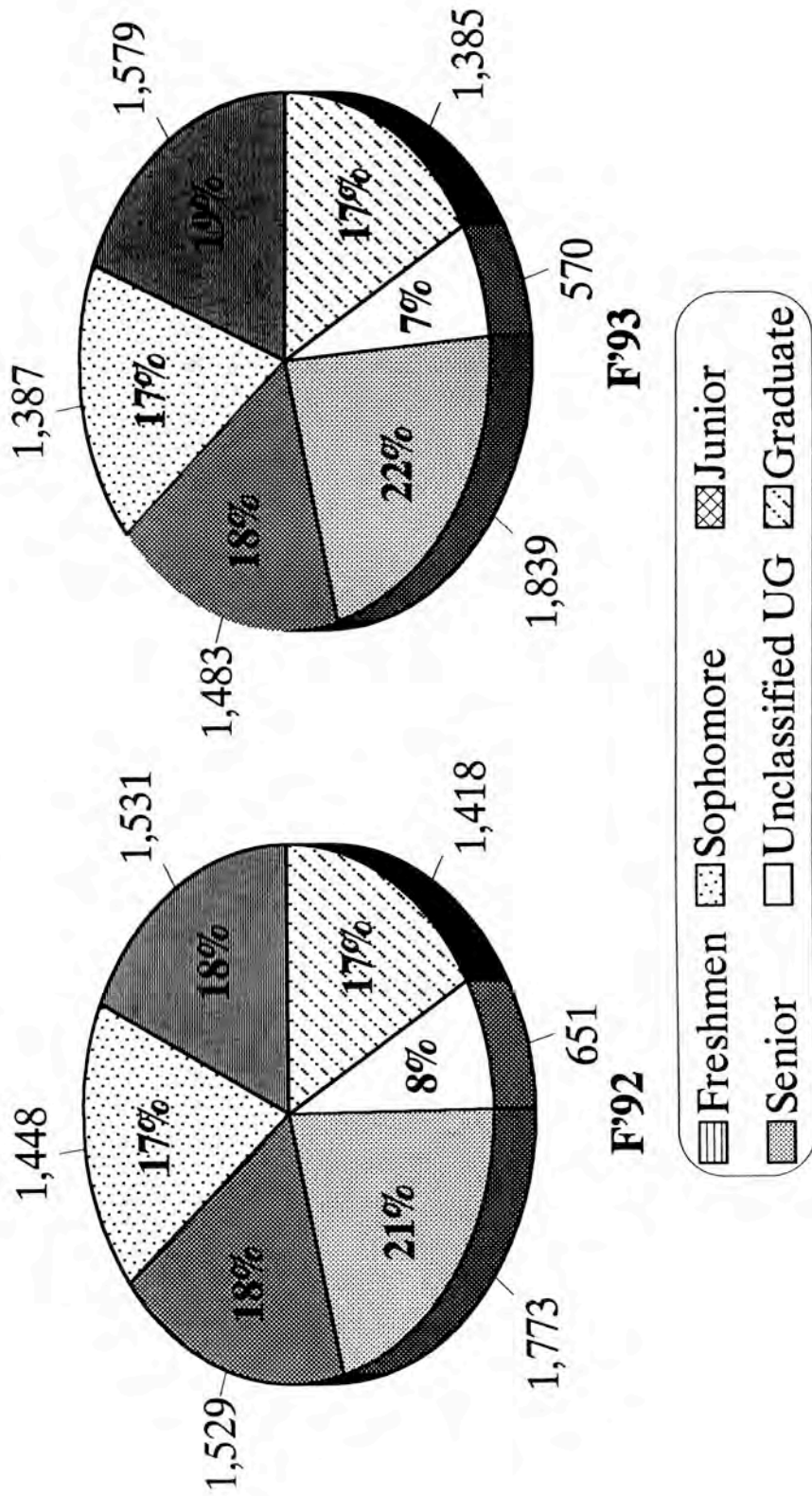

Source: RPEDS Files
Office of Institutional Research

Total Enrollment by Race

Fall 1988 - 1993

Bridgewater State College

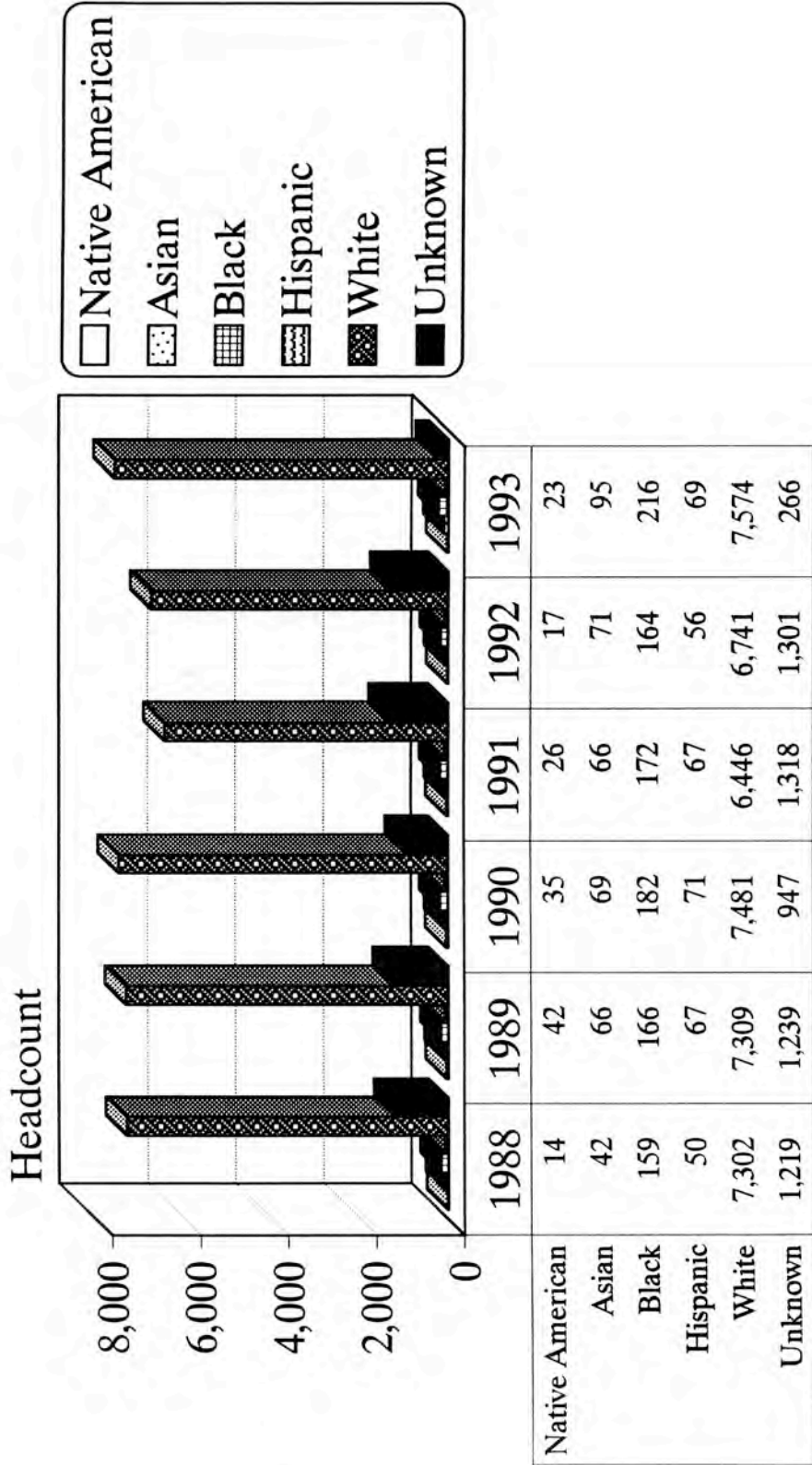

Source: RPEDS Files
Office of Institutional Research

Total Enrollment by Race and Gender

Fall 1993

Bridgewater State College

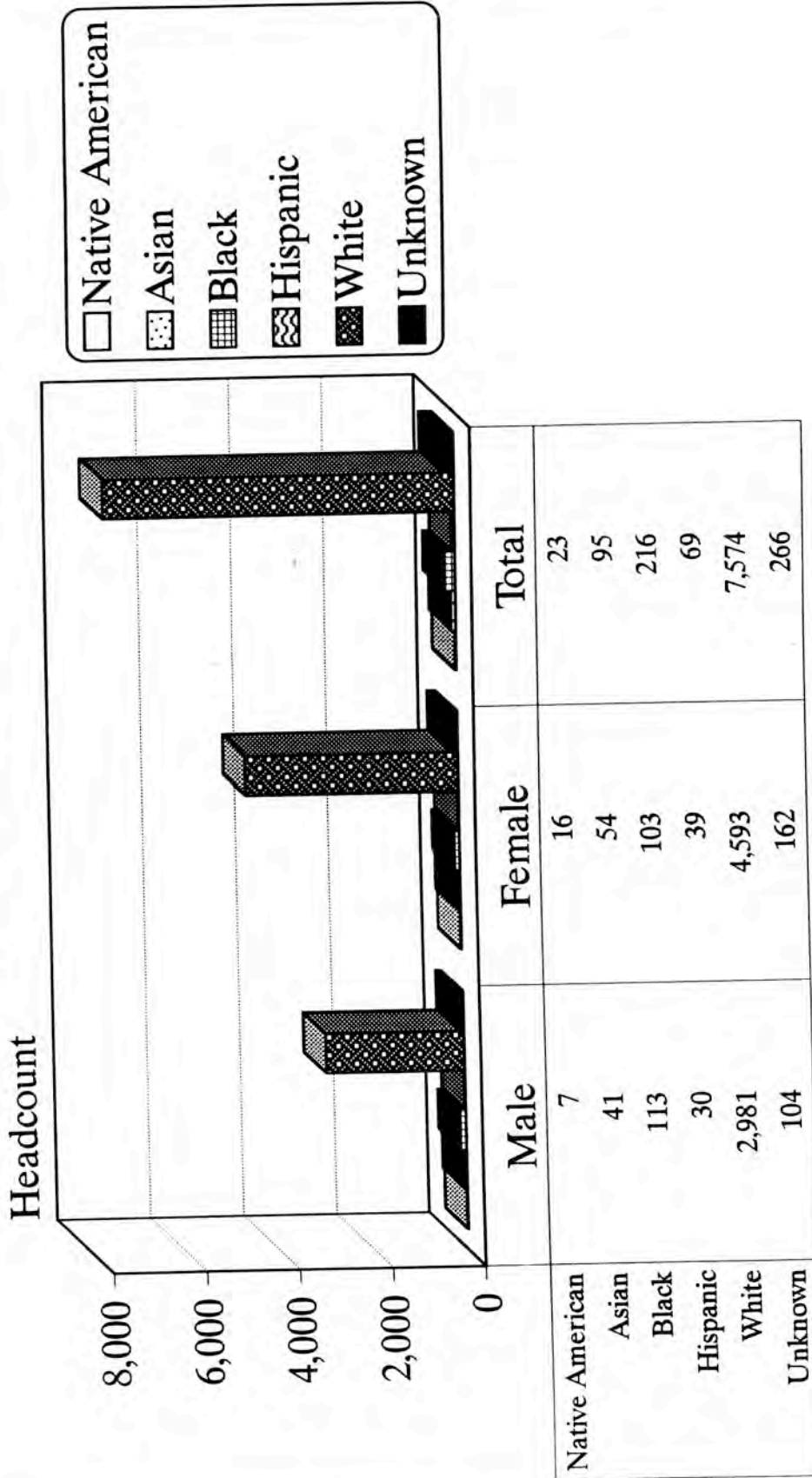

Source: RPEDS Files
Office of Institutional Research

Total Enrollment by Race & Program Level

Fall 1993

Bridgewater State College

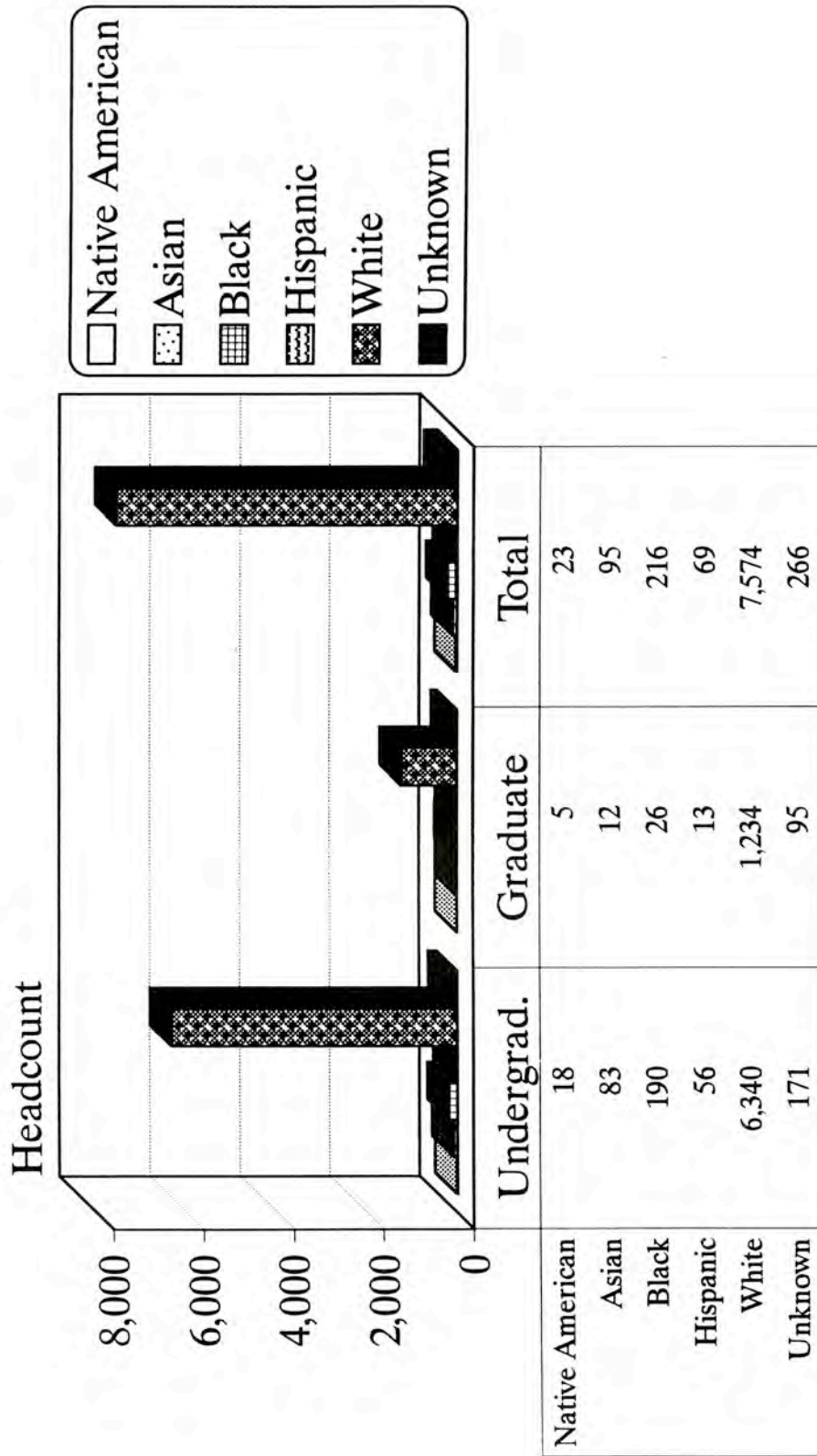

Source: RPEDS Files
Office of Institutional Research

Total Enrollment by Gender and Program Level

Fall 1993

Bridgewater State College

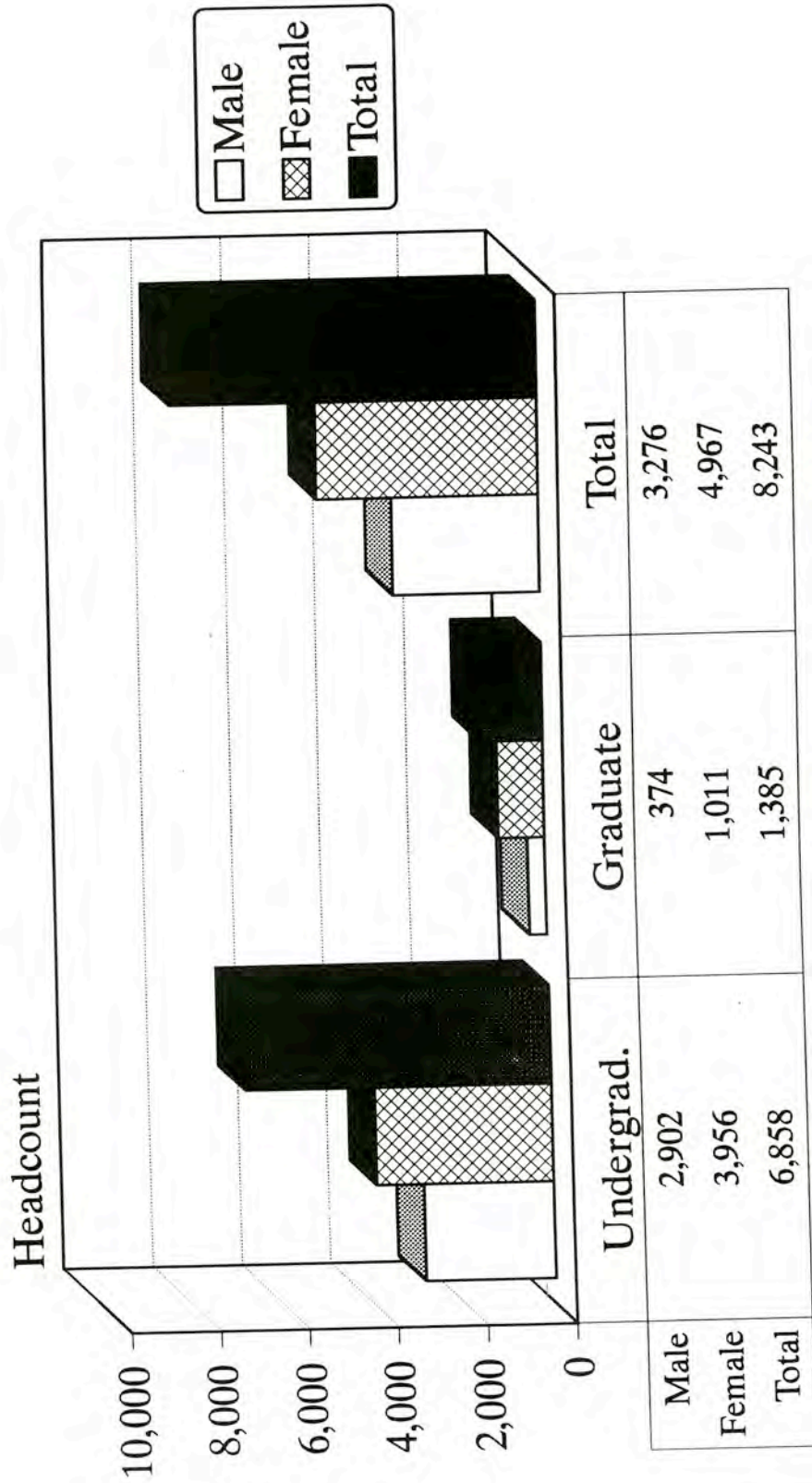

Source: RPEDS Files
Office of Institutional Research

Total Enrollment by Gender, Status & Level

Fall 1993

Bridgewater State College

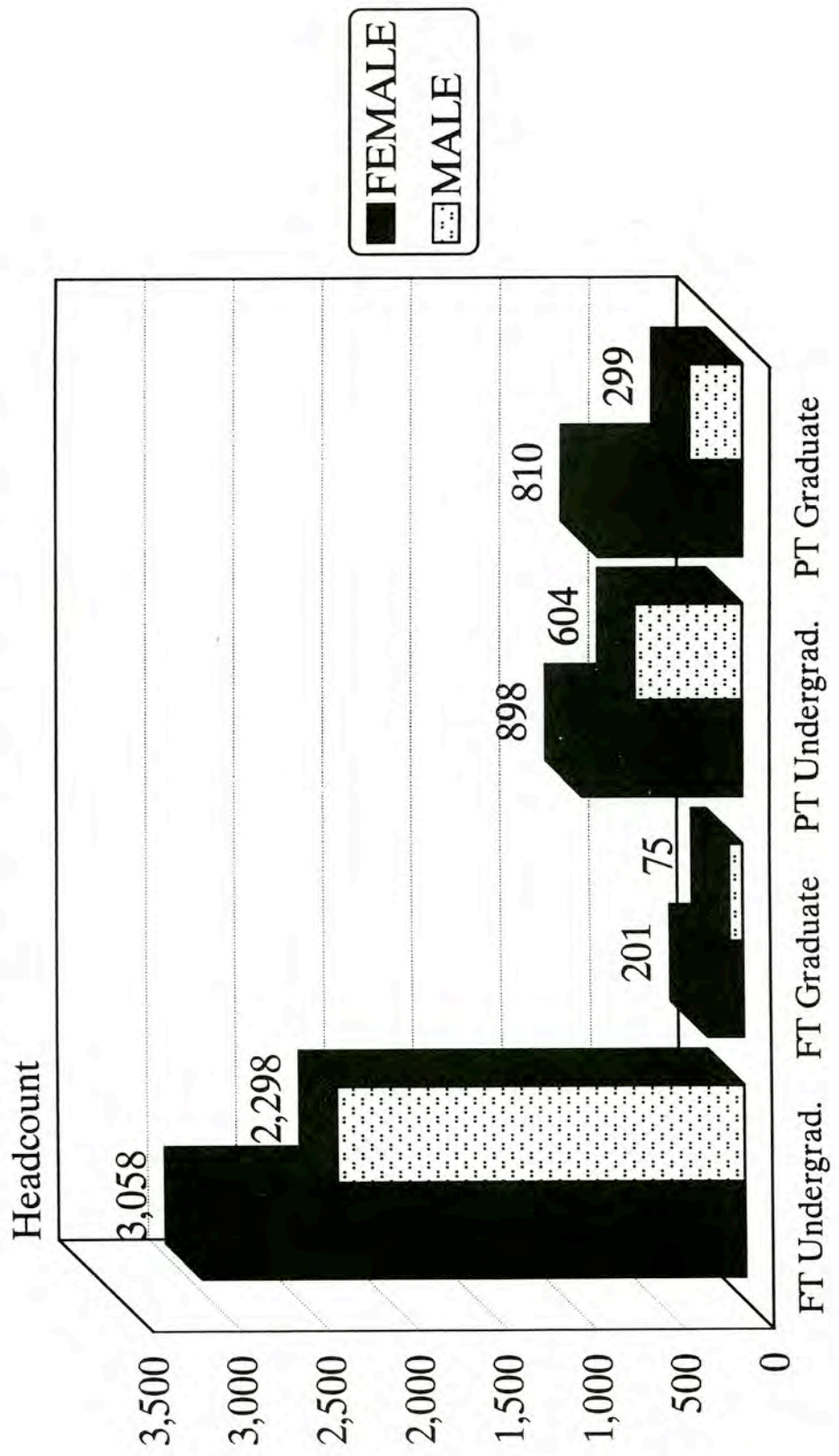

Source: RPEDS Files
Office of Institutional Research

Total Enrollment by Age

Fall 1988 - 1993

Bridgewater State College

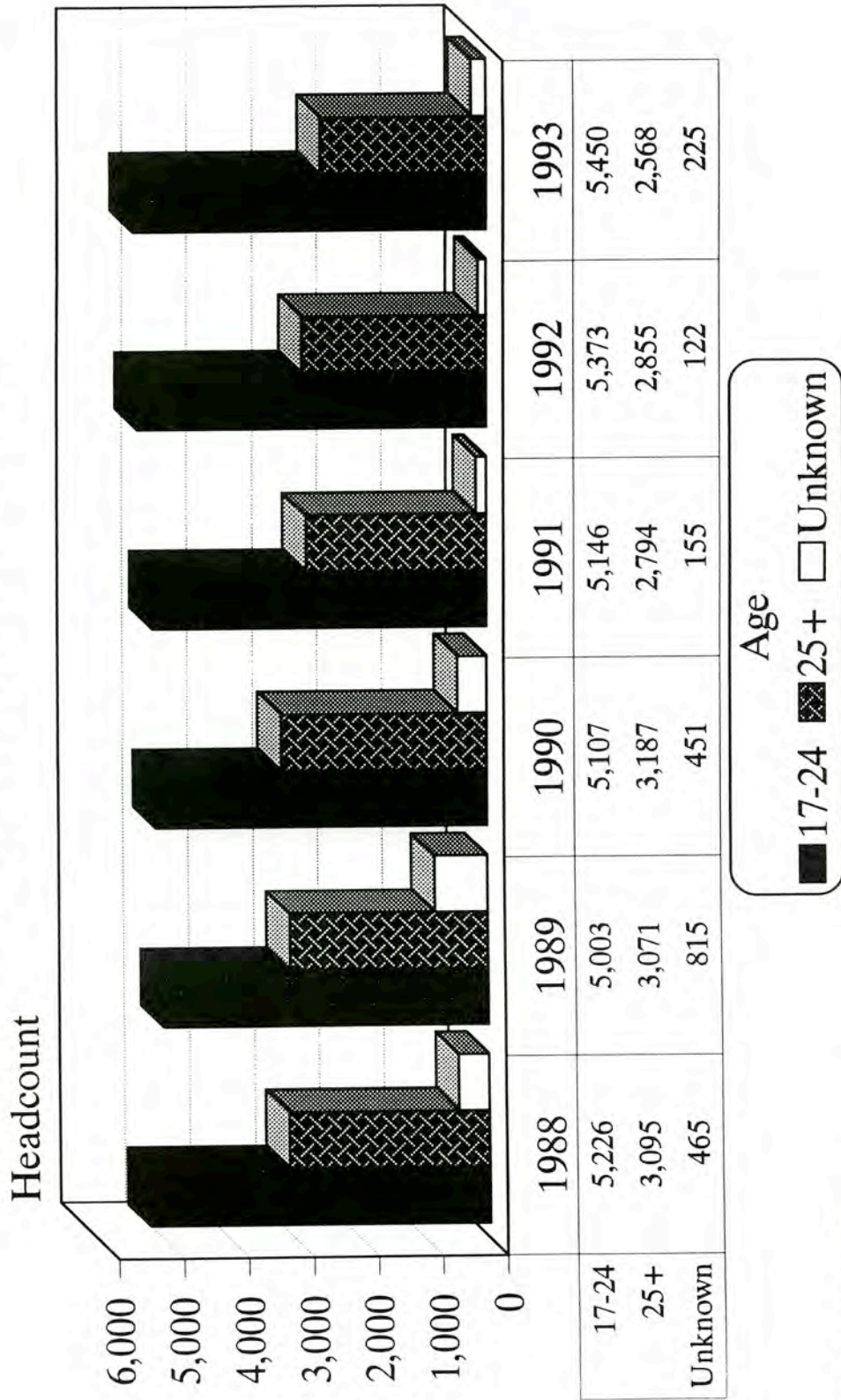

Source: RPEDS Files
Office of Institutional Research

Average Age by Attendance Status

Fall 1993

Bridgewater State College

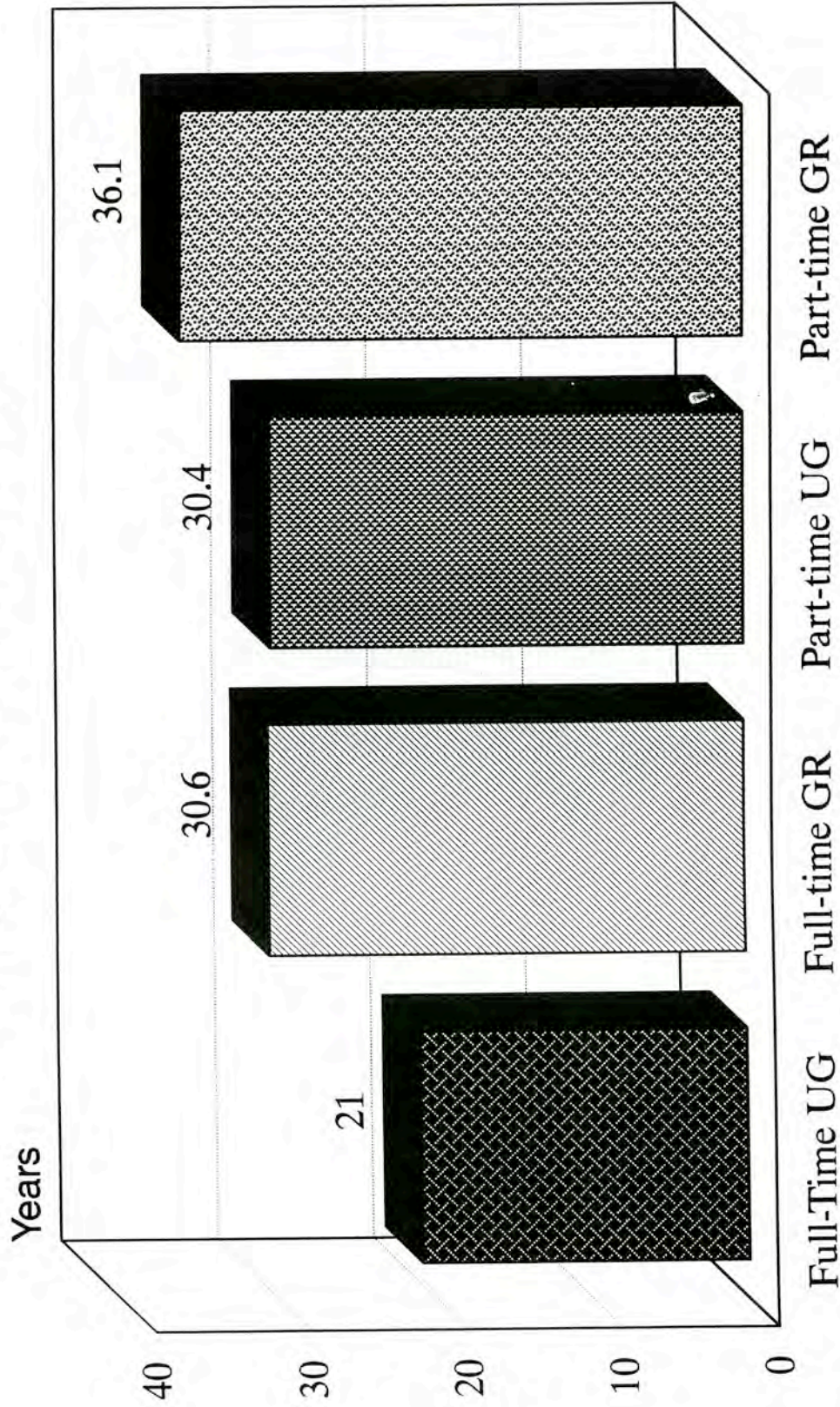

Source: RPEDS Files
Office of Institutional Research

Headcount Enrollment by Residence

Fall 1989 - 1993
Bridgewater State College

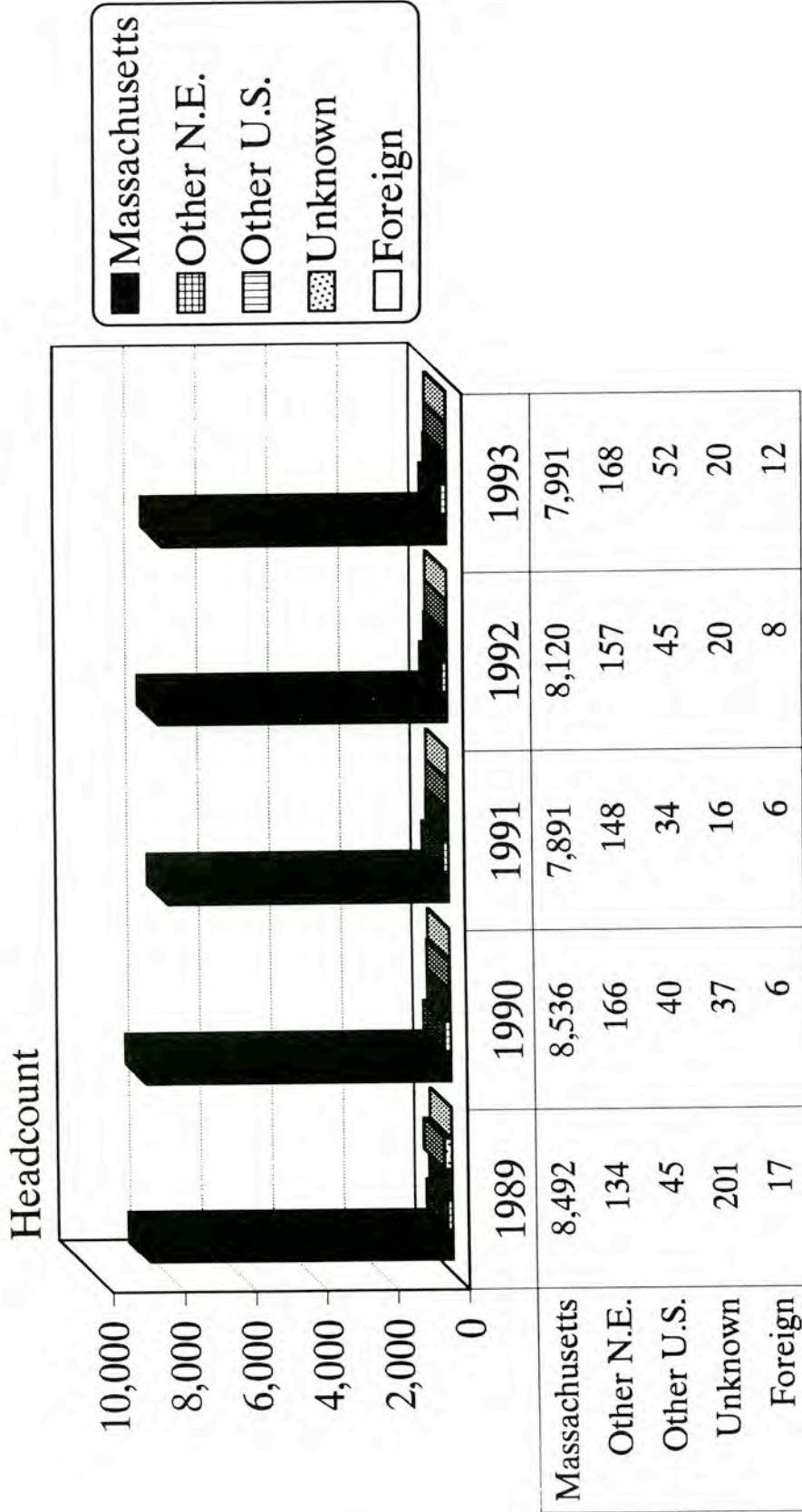

Source: RPEDS Files
Office of Institutional Research

Average Number Registered Courses by Level

Fall 1990 - 1993
Bridgewater State College

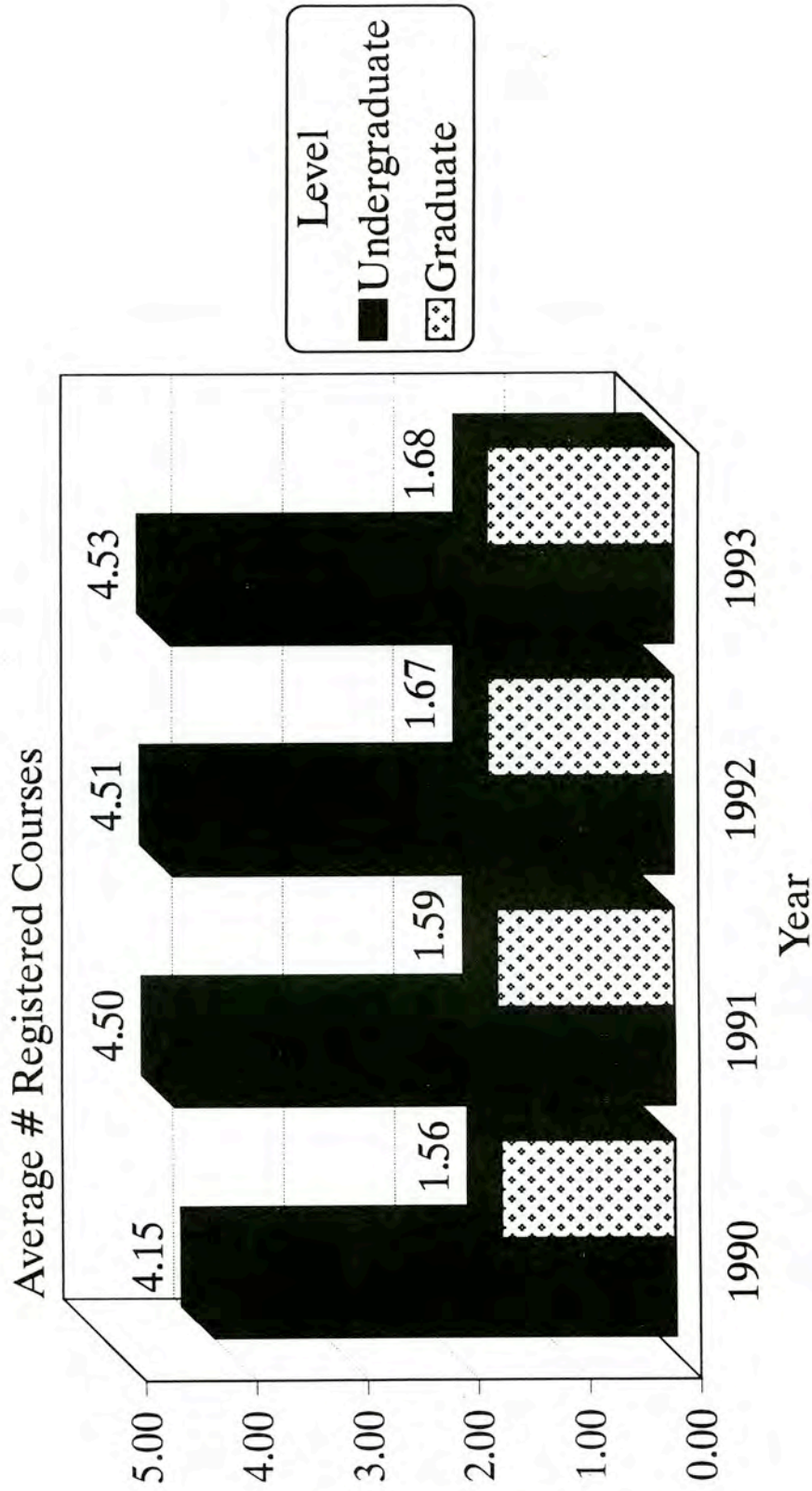

Source: RPEDS Files
Office of Institutional Research

Average Course Credit Load by Level

Fall 1990 - 1993
Bridgewater State College

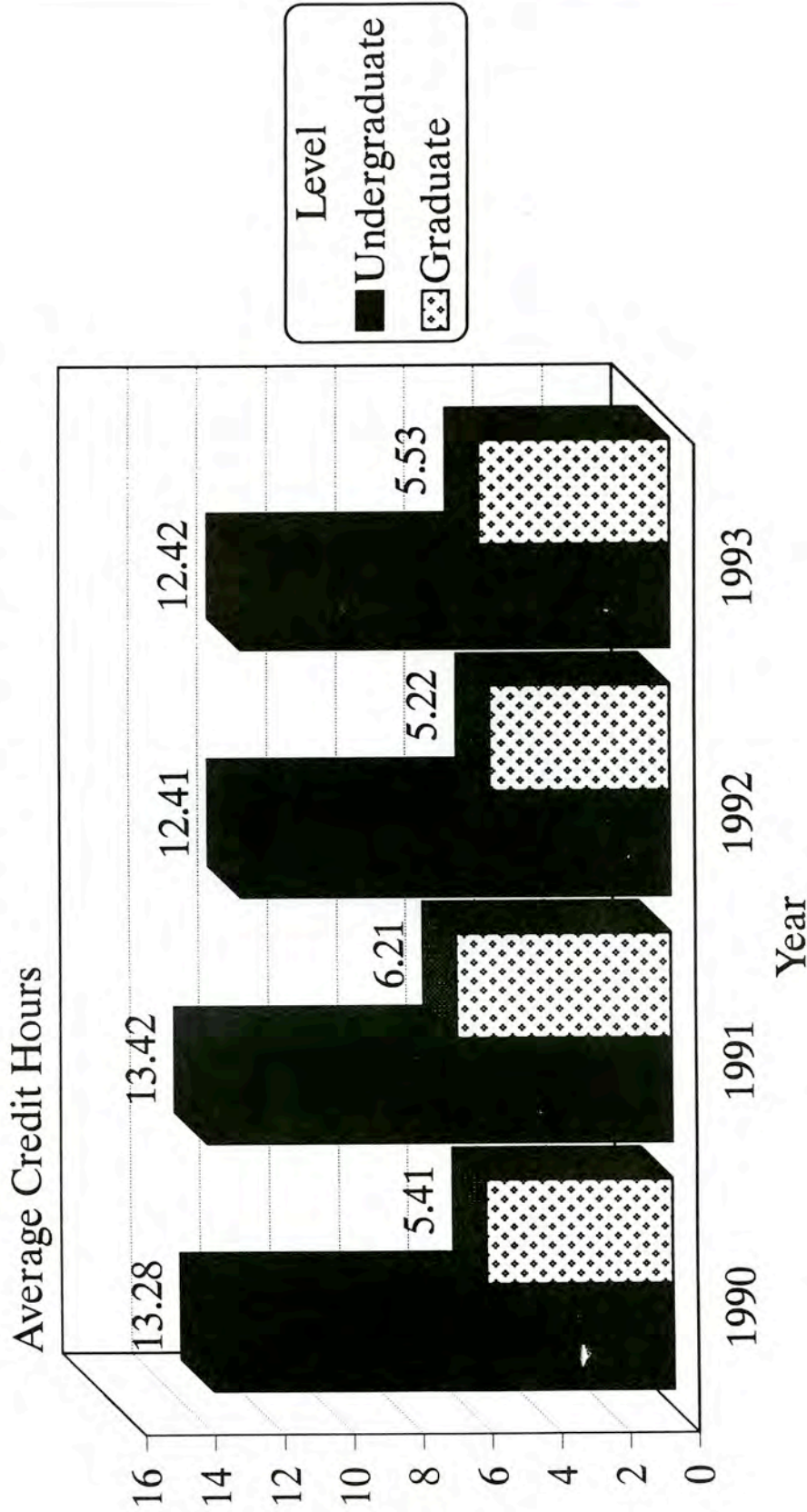

Source: RPEDS Files
Office of Institutional Research

HEADCOUNT ENROLLMENT BY SCHOOL, CLASS & GENDER**BRIDGEWATER STATE COLLEGE****FALL 1993**

| | MALE | FEMALE | TOTAL |
|-------------------------------|-------------|---------------|--------------|
| School of Arts & Sciences | | | |
| Freshmen | 419 | 418 | 837 |
| Sophmores | 381 | 428 | 809 |
| Juniors | 548 | 579 | 1127 |
| Seniors | 608 | 653 | 1261 |
| Unclassified | 7 | 26 | 33 |
| Total | 1963 | 2104 | 4067 |
| School of Education | | | |
| Freshman | 118 | 229 | 347 |
| Sophmores | 88 | 268 | 356 |
| Juniors | 84 | 241 | 325 |
| Seniors | 110 | 461 | 571 |
| Total | 400 | 1199 | 1599 |
| Graduate School | | | |
| Post-Bachelor Certificates | 1 | 6 | 7 |
| MA | 27 | 46 | 73 |
| MS | 15 | 17 | 32 |
| MAT | 75 | 403 | 478 |
| MEd | 40 | 52 | 92 |
| CAGS | 23 | 49 | 72 |
| Total | 181 | 573 | 754 |
| Non-Matriculating | | | |
| Undergraduate | 539 | 653 | 1192 |
| Graduate | 193 | 438 | 631 |
| Total | 732 | 1091 | 1823 |
| Total Headcount for Fall 1993 | 3276 | 4967 | 8243 |

Source: RPEDS Files
Office of Institutional Research

TOTAL ENROLLMENT BY STATUS, AVERAGE SEMESTER COURSES AND CREDITS

FALL 1992 - 1993

BRIDGEWATER STATE COLLEGE

| | AVERAGE NUMBER OF COURSES | | %CHANGE 92-93 | AVERAGE NUMBER OF CREDITS | | %CHANGE 92-93 | HEADCOUNT ENROLLMENT | | %CHANGE 92-93 |
|-------------------------|---------------------------|------------|------------------|---------------------------|-------------|------------------|----------------------|-------------|------------------|
| | Fall '92 | Fall '93 | | Fall '92 | Fall '93 | | Fall '92 | Fall '93 | |
| Full-Time Undergraduate | 5.3 | 5.2 | -1.9% | 14.5 | 14.4 | -0.7% | 5326 | 5356 | 0.6% |
| Full-Time Graduate | 3.3 | 3.2 | -3.0% | 11.3 | 12.0 | 6.2% | 252 | 276 | 9.5% |
| Part-Time Undergraduate | 1.9 | 1.9 | 0.0% | 5.3 | 5.4 | 1.9% | 1606 | 1502 | -6.5% |
| Part-Time Graduate | 1.3 | 1.3 | 0.0% | 3.9 | 3.9 | 0.0% | 1166 | 1109 | -4.9% |
| TOTAL | 4.0 | 4.0 | 0.0% | 11.2 | 11.3 | 0.9% | 8350 | 8243 | -1.3% |

Source: RPEDS Files
Office of Institutional Research

TOTAL MAJORS DECLARED BY LEVEL & YEAR

FALL 1989 - 1993

BRIDGEWATER STATE COLLEGE

| UNDERGRADUATE STUDIES | FALL TERM(YEAR) | | | | | % CHANGE 1989 - 1993 |
|--|-----------------|------------|------------|------------|------------|-------------------------|
| | 1989 | 1990 | 1991 | 1992 | 1993 | |
| BACCALAUREATE DEGREE | | | | | | |
| ANTHROPOLOGY | 21 | 23 | 32 | 28 | 36 | 71.4% |
| Anthropology | 18 | 16 | 10 | 15 | 21 | |
| Cultural Anthropology | 2 | 3 | 14 | 9 | 7 | |
| Public Archeology | 1 | 4 | 8 | 4 | 8 | |
| ART | 124 | 128 | 103 | 125 | 143 | 15.3% |
| Art | 112 | 105 | 83 | 107 | 107 | |
| Crafts | 1 | 1 | 1 | 1 | 3 | |
| Fine Arts | 1 | 3 | 2 | 5 | 14 | |
| Graphic Design | 10 | 19 | 17 | 12 | 19 | |
| AVIATION MANAGMENT | 292 | 290 | 310 | 311 | 247 | -15.4% |
| Aviation Management | 52 | 31 | 46 | 61 | 61 | |
| Aviation Science | 41 | 43 | 25 | 14 | 3 | |
| Flight Training | 199 | 216 | 239 | 236 | 183 | |
| BIOLOGY | 122 | 114 | 151 | 169 | 205 | 68.0% |
| CHEMISTRY | 27 | 31 | 39 | 37 | 49 | 81.5% |
| Biochemistry | 2 | 3 | 2 | 2 | 2 | |
| Chemistry | 25 | 28 | 37 | 35 | 46 | |
| CHEMISTRY-GEOLOGY | 12 | 10 | 9 | 11 | 11 | -8.3% |
| COMMUNICATION ARTS & SCIENCES | 392 | 418 | 404 | 449 | 469 | 19.6% |
| Communication Arts & Sciences | 43 | 49 | 43 | 38 | 1 | |
| Communication Disorders | 77 | 85 | 102 | 138 | 162 | |
| Speech Communication | 219 | 224 | 212 | 228 | 254 | |
| Speech Communication & Theatre | 9 | 9 | | | | |
| Theatre | 44 | 51 | 47 | 45 | 52 | |
| COMPUTER SCIENCE | 112 | 100 | 95 | 111 | 111 | -0.9% |
| EARLY CHILDHOOD EDUCATION | 420 | 394 | 384 | 382 | 349 | -16.9% |
| Early Childhood Education | 420 | 396 | 387 | 381 | 349 | |
| Preschool | | | | 1 | 0 | |
| EARTH SCIENCE | 20 | 28 | 34 | 41 | 51 | 155.0% |
| Earth Science | 17 | 22 | 27 | 33 | 36 | |
| Geology | 3 | 6 | 7 | 8 | 15 | |
| ECONOMICS | | | | | 14 | N/A |
| ELEMENTARY EDUCATION | 759 | 653 | 627 | 569 | 543 | -28.5% |
| Elementary Education | 758 | 651 | 625 | 568 | 540 | |
| Middle School Education | 1 | 2 | 2 | 1 | 3 | |
| ENGLISH | 184 | 194 | 182 | 216 | 209 | 13.6% |
| English | 176 | 181 | 171 | 201 | 187 | |
| Writing | 8 | 13 | 11 | 15 | 22 | |
| FRENCH | 5 | 4 | 4 | 6 | 8 | 60.0% |
| GEOGRAPHY | 22 | 32 | 33 | 33 | 50 | 127.3% |
| Environmental Geography | | 5 | 5 | 8 | 22 | |
| Geography | 22 | 27 | 28 | 25 | 28 | |
| HISTORY | 144 | 155 | 146 | 181 | 183 | 27.1% |
| Community History | | 1 | 1 | 2 | 2 | |
| History | 143 | 152 | 142 | 173 | 176 | |
| Military History | 1 | 2 | 3 | 6 | 5 | |

| TOTAL MAJORS DECLARED | | | | | | |
|-----------------------------------|-----------------|-------------|-------------|-------------|-------------|-------------------------|
| BACCALAUREATE DEGREE | FALL TERM(YEAR) | | | | | % CHANGE 1989 - 1993 |
| | 1989 | 1990 | 1991 | 1992 | 1993 | |
| MANAGEMENT SCIENCE | 1250 | 1195 | 1195 | 1214 | 1209 | -3.3% |
| Accounting | 5 | 27 | 143 | 223 | 282 | |
| Energy & Environmental Management | 9 | 12 | 21 | 35 | 46 | |
| Finance | 5 | 17 | 42 | 60 | 103 | |
| Finance & Accounting | 238 | 220 | 150 | 82 | 31 | |
| General Management | 411 | 348 | 343 | 331 | 472 | |
| Information Systems Management | 43 | 37 | 47 | 67 | 64 | |
| Management Science | 371 | 360 | 233 | 207 | 8 | |
| Marketing | 164 | 169 | 209 | 202 | 197 | |
| Transportation | 4 | 5 | 7 | 7 | 6 | |
| MATHEMATICS | 62 | 77 | 70 | 68 | 70 | 12.9% |
| MUSIC | 0 | 5 | 22 | 33 | 34 | N/A |
| PHILOSOPHY | 17 | 21 | 16 | 20 | 20 | 17.6% |
| Applied Ethics | 0 | 0 | 1 | 1 | 0 | |
| Philosophy | 16 | 21 | 15 | 17 | 19 | |
| Religious Studies | 1 | 0 | 0 | 2 | 1 | |
| PHYSICAL EDUCATION | 461 | 435 | 418 | 508 | 613 | 33.0% |
| Athletic Training | 12 | 28 | 27 | 46 | 82 | |
| Coaching | 6 | 5 | 6 | 12 | 20 | |
| Exercise Science | 24 | 57 | 52 | 54 | 70 | |
| Health | 25 | 21 | 13 | 15 | 8 | |
| Motor Development | 36 | 23 | 31 | 35 | 65 | |
| Physical Education | 350 | 290 | 280 | 335 | 360 | |
| Program Children & Youth | 2 | 3 | 2 | 1 | 0 | |
| Recreation | 6 | 8 | 7 | 10 | 8 | |
| PHYSICS | 17 | 19 | 16 | 16 | 13 | -23.5% |
| Physics | 16 | 16 | 16 | 16 | 12 | |
| Physics-Computer Electronics | 1 | 3 | 0 | 0 | 1 | |
| POLITICAL SCIENCE | 141 | 153 | 190 | 188 | 186 | 31.9% |
| International Affairs | 5 | 7 | 4 | 7 | 7 | |
| Legal Studies | 16 | 25 | 24 | 20 | 25 | |
| Political Science | 116 | 116 | 156 | 155 | 152 | |
| Public Administration | 4 | 5 | 6 | 6 | 2 | |
| PSYCHOLOGY | 375 | 395 | 394 | 499 | 635 | 69.3% |
| Industrial-Personnel Psychology | 25 | 24 | 19 | 21 | 24 | |
| Medical Psychology | 4 | 8 | 4 | 12 | 14 | |
| Psychology | 346 | 363 | 371 | 466 | 597 | |
| SOCIAL WORK | 152 | 157 | 167 | 206 | 205 | 34.9% |
| SOCIOLOGY | 140 | 168 | 186 | 258 | 311 | 122.1% |
| Criminology | 36 | 51 | 54 | 105 | 114 | |
| Sociology | 103 | 116 | 130 | 151 | 195 | |
| Third World Studies | 1 | 1 | 2 | 2 | 2 | |
| SPANISH | 11 | 10 | 14 | 24 | 30 | 172.7% |
| SPECIAL EDUCATION | 191 | 194 | 176 | 185 | 158 | -17.3% |
| UNDECLARED | 488 | 490 | 631 | 633 | 655 | 34.2% |
| TOTAL - BACCALAUREATE | 5961 | 5893 | 6048 | 6521 | 6817 | 9.4% |

| TOTAL MAJORS DECLARED | | | | | | |
|-------------------------------|-----------------|------------|------------|------------|------------|-------------------------|
| GRADUATE STUDIES | FALL TERM(YEAR) | | | | | % CHANGE 1989 - 1993 |
| | 1989 | 1990 | 1991 | 1992 | 1993 | |
| MASTER'S | | | | | | |
| BEHAVIORAL SCIENCE | 4 | 2 | 2 | 0 | 0 | -100.0% |
| BIOLOGY | 8 | 16 | 7 | 9 | 14 | 12.5% |
| CHEMISTRY | 7 | 9 | 3 | 5 | 3 | -28.6% |
| COMMUNICATION ARTS & SCIENCES | 5 | 9 | 1 | 1 | 0 | -80.0% |
| COMMUNICATION DISORDERS | 9 | 10 | 12 | 21 | 9 | 133.3% |
| COMPUTER SCIENCE | 6 | 8 | 12 | 14 | 12 | 133.3% |
| COUNSELING | 91 | 73 | 57 | 86 | 75 | -5.5% |
| CREATIVE ARTS | 19 | 10 | 7 | 8 | 9 | -57.9% |
| EARLY CHILDHOOD EDUCATION | 52 | 46 | 43 | 51 | 55 | -1.9% |
| EARTH SCIENCE | 1 | 3 | 1 | 1 | 3 | 0.0% |
| ELEMENTARY EDUCATION | 135 | 114 | 87 | 107 | 113 | -20.7% |
| ELEMENTARY SCHOOL MATHEMATICS | 5 | 1 | 0 | 0 | 0 | -100.0% |
| ENGLISH | 30 | 26 | 27 | 29 | 31 | -3.3% |
| FOREIGN LANGUAGES | 1 | 0 | 0 | 0 | 0 | -100.0% |
| GEOGRAPHY | 5 | 2 | 2 | 2 | 1 | -60.0% |
| HEALTH PROMOTION | 34 | 23 | 16 | 20 | 18 | -41.2% |
| HISTORY | 14 | 11 | 11 | 18 | 28 | 28.6% |
| HUMANITIES | 0 | 1 | 0 | 0 | 0 | N/A |
| INSTRUCTIONAL MEDIA | 9 | 10 | 3 | 6 | 7 | -33.3% |
| MATHEMATICS | 16 | 20 | 18 | 15 | 19 | -6.3% |
| PHYSICAL EDUCATION | 15 | 12 | 10 | 10 | 20 | -33.3% |
| PHYSICAL SCIENCE | 14 | 7 | 5 | 3 | 1 | -78.6% |
| PHYSICS | 1 | 0 | 0 | 1 | 1 | 0.0% |
| PSYCHOLOGY | 32 | 29 | 36 | 39 | 35 | 21.9% |
| READING | 35 | 39 | 34 | 44 | 31 | 25.7% |
| SCHOOL ADMINISTRATION | 50 | 36 | 31 | 33 | 24 | -34.0% |
| SCHOOL LIBRARIANSHIP | 30 | 16 | 10 | 13 | 18 | -56.7% |
| SOCIAL SCIENCE | 9 | 8 | 11 | 14 | 6 | 55.6% |
| SPECIAL EDUCATION | 103 | 89 | 56 | 86 | 137 | -16.5% |
| SPEECH COMMUNICATION | 0 | 0 | 1 | 6 | 7 | N/A |
| TOTAL - MASTER'S | 740 | 630 | 503 | 642 | 677 | -13.2% |

| UNDERGRADUATE CERTIFICATE PROGRAMS | FALL TERM(YEAR) | | | | | % CHANGE 1989 - 1993 |
|---|-----------------|------------|-----------|-----------|-----------|-------------------------|
| | 1989 | 1990 | 1991 | 1992 | 1993 | |
| ACCOUNTING & FINANCE | | | 14 | 12 | 8 | |
| ADVANCED PARALEGAL | | | 0 | 0 | 0 | |
| COMPUTER SCIENCE | | | 2 | 3 | 2 | |
| MARKETING MANANGEMENT | | | 5 | 2 | 2 | |
| MEDIA STUDIES | | | 1 | 1 | 0 | |
| PARALEGAL STUDIES | | | 30 | 37 | 21 | |
| PUBLIC SECTOR MANAGEMENT | | | 1 | 1 | 0 | |
| SUBSTITUTE TEACHING | | | 1 | 2 | 0 | |
| TOTAL - UNDERGRADUATE CERTIFICATE PROGRA | N/A | N/A | 54 | 58 | 33 | N/A |

| GRADUATE CERTIFICATE PROGRAMS | | | | | | |
|--|-----------|-----------|----------|-----------|----------|------------|
| ACCOUNTING & FINANCE | | | 5 | 8 | 4 | |
| COACHING | | | 0 | 0 | 0 | |
| INFORMATION SYSTEMS MANAGEMENT | | | 1 | 1 | 0 | |
| MARKETING MANANGEMENT | | | 0 | 0 | 0 | |
| OPERATIONS MANAGEMENT | | | 0 | 1 | 2 | |
| OTHER | 47 | 28 | N/A | 8 | 1 | |
| TOTAL - GRADUATE CERTIFICATE PROGRAMS | 47 | 28 | 6 | 18 | 7 | N/A |

| CERTIFICATE OF ADVANCED GRADUATE STUDY | | | | | | |
|---|-------------|-------------|-------------|-------------|-------------|----------------|
| BEHAVIORAL SCIENCE | 2 | 1 | 1 | 0 | 0 | -100.0% |
| CREATIVE ARTS | 1 | 4 | 2 | | | -100.0% |
| EDUCATION | 156 | 122 | 74 | 84 | 70 | -55.1% |
| Counseling | 13 | 9 | 2 | 10 | 13 | |
| Early Childhood Education | 3 | 2 | 4 | 1 | 0 | |
| Elementary Education | 4 | 2 | 4 | 2 | 1 | |
| Health Promotion | 3 | 3 | 2 | 1 | 1 | |
| High School, Middle School & Adult Education | 1 | 2 | 1 | 1 | 1 | |
| Instructional Media | 2 | 1 | 6 | 4 | 3 | |
| Physical Education | 0 | 0 | 0 | 1 | 0 | |
| School Administration | 118 | 90 | 43 | 55 | 45 | |
| School Librarianship | 1 | 1 | 1 | 1 | 1 | |
| Special Education | 11 | 12 | 11 | 8 | 5 | |
| NATURAL SCIENCE & MATHEMATICS | 1 | 2 | 0 | 0 | 0 | -100.0% |
| TOTAL - C.A.G.S. | 160 | 129 | 77 | 84 | 70 | -47.5% |
| NON-MATRICULATED | 2003 | 2134 | 1447 | 1267 | 1168 | -41.7% |
| Graduate | 478 | 556 | 788 | 674 | 631 | |
| Undergraduate | 1525 | 1578 | 659 | 593 | 537 | |
| TOTAL - UNDERGRADUATE | 7486 | 7471 | 6761 | 7172 | 7387 | -1.3% |
| TOTAL - GRADUATE | 1425 | 1343 | 1374 | 1418 | 1385 | -2.8% |
| GRAND TOTAL | 8911 | 8814 | 8135 | 8590 | 8772 | -1.6% |

N.B.: Graduate non-matriculated data over-reported in Fall 1991 due to transition to IA system

Source: RPEDS Files
Office of Institutional Research

TOTAL ENROLLMENT BY DEPARTMENT AND RACE

FALL 1993

BRIDGEWATER STATE COLLEGE

| DEPARTMENT | Native American | Asian | Black | Hispanic | White | Unknown | TOTAL | % TOTAL |
|---|-----------------|-------------|-------------|-------------|--------------|-------------|---------------|----------------|
| Art | 0 | 2 | 2 | 0 | 116 | 3 | 123 | 1.5% |
| Biology | 2 | 5 | 4 | 2 | 196 | 2 | 211 | 2.6% |
| Certificate | 1 | 0 | 1 | 0 | 35 | 0 | 37 | 0.4% |
| Chemistry | 1 | 0 | 2 | 0 | 58 | 0 | 61 | 0.7% |
| Communication Arts & Sciences | 1 | 8 | 9 | 2 | 409 | 16 | 445 | 5.4% |
| Earth Science & Geography | 1 | 3 | 0 | 1 | 86 | 1 | 92 | 1.1% |
| Economics | 0 | 0 | 1 | 0 | 8 | 0 | 9 | 0.1% |
| Elementary & Early Childhood Education | 1 | 7 | 17 | 6 | 1024 | 19 | 1074 | 13.0% |
| English | 0 | 1 | 1 | 0 | 201 | 6 | 209 | 2.5% |
| History | 0 | 1 | 4 | 1 | 177 | 3 | 186 | 2.3% |
| Foreign Languages | 1 | 0 | 0 | 0 | 17 | 1 | 19 | 0.2% |
| Inter-Disciplinary | 0 | 0 | 0 | 0 | 15 | 0 | 15 | 0.2% |
| Mathematics & Computer Science | 1 | 7 | 8 | 1 | 176 | 4 | 197 | 2.4% |
| Management & Aviation Science | 3 | 23 | 48 | 12 | 1338 | 24 | 1448 | 17.6% |
| Movement Arts, Health Promotion & Leisure Studies | 0 | 5 | 15 | 4 | 579 | 7 | 610 | 7.4% |
| Music | 0 | 0 | 1 | 1 | 21 | 1 | 24 | 0.3% |
| Philosophy | 0 | 0 | 0 | 0 | 13 | 0 | 13 | 0.2% |
| Physics | 0 | 0 | 0 | 0 | 12 | 1 | 13 | 0.2% |
| Political Science | 1 | 1 | 8 | 5 | 163 | 4 | 182 | 2.2% |
| Psychology | 2 | 9 | 9 | 2 | 425 | 7 | 454 | 5.5% |
| Secondary Education & Professional Programs | 0 | 2 | 7 | 1 | 164 | 16 | 190 | 2.3% |
| Social Work | 2 | 4 | 9 | 4 | 181 | 4 | 204 | 2.5% |
| Sociology & Anthropology | 0 | 1 | 10 | 4 | 290 | 5 | 310 | 3.8% |
| Special Education | 3 | 1 | 3 | 1 | 281 | 5 | 294 | 3.6% |
| Undeclared | 0 | 9 | 31 | 12 | 584 | 19 | 655 | 7.9% |
| Non-Matriculated | 3 | 6 | 26 | 10 | 1005 | 118 | 1168 | 14.2% |
| | 23 | 95 | 216 | 69 | 7574 | 266 | 8243 | 100.0% |
| | 0.3% | 1.2% | 2.6% | 0.8% | 91.9% | 3.2% | 100.0% | |
| | | | | | | | | % TOTAL |

Source: RPEDS Files
Office of Institutional Research

TOTAL ENROLLMENT BY DEPARTMENT AND GENDER

FALL 1993

BRIDGEWATER STATE COLLEGE

| DEPARTMENT | Male | Female | % Male | % Female | TOTAL |
|---|-------------|-------------|------------|------------|-------------|
| Art | 53 | 70 | 43% | 57% | 123 |
| Biology | 82 | 129 | 39% | 61% | 211 |
| Certificate | 8 | 29 | 22% | 78% | 37 |
| Chemistry | 36 | 25 | 59% | 41% | 61 |
| Communication Arts & Sciences | 135 | 310 | 30% | 70% | 445 |
| Earth Science & Geography | 50 | 42 | 54% | 46% | 92 |
| Economics | 6 | 3 | 67% | 33% | 9 |
| Elementary & Early Childhood Education | 85 | 989 | 8% | 92% | 1074 |
| English | 72 | 137 | 34% | 66% | 209 |
| Foreign Languages | 4 | 15 | 21% | 79% | 19 |
| History | 135 | 51 | 73% | 27% | 186 |
| Interdisciplinary | 4 | 11 | 27% | 73% | 15 |
| Mathematics & Computer Science | 125 | 72 | 63% | 37% | 197 |
| Management & Aviation Science | 852 | 596 | 59% | 41% | 1448 |
| Movement Arts, Health Promotion & Leisure Studies | 332 | 278 | 54% | 46% | 610 |
| Music | 15 | 9 | 63% | 38% | 24 |
| Philosophy | 7 | 6 | 54% | 46% | 13 |
| Physics | 13 | 0 | 100% | 0% | 13 |
| Political Science | 100 | 82 | 55% | 45% | 182 |
| Psychology | 110 | 344 | 24% | 76% | 454 |
| Secondary Education & Professional Programs | 54 | 136 | 28% | 72% | 190 |
| Social Work | 24 | 180 | 12% | 88% | 204 |
| Sociology & Anthropology | 209 | 101 | 67% | 33% | 310 |
| Special Education | 33 | 261 | 11% | 89% | 294 |
| Undeclared | 307 | 348 | 47% | 53% | 655 |
| Non-Matriculated | 425 | 743 | 36% | 64% | 1168 |
| TOTAL | 3276 | 4967 | 40% | 60% | 8243 |

Source: RPEDS Files
Office of Institutional Research

TOTAL COURSE SECTIONS BY DEPARTMENT & LEVEL

FALL 1993

BRIDGEWATER STATE COLLEGE

| DEPARTMENT | LEVEL | | | TOTAL SECTIONS |
|---|------------|------------|------------|----------------|
| | Lower | Upper | Graduate | |
| Art | 33 | 17 | 2 | 52 |
| Biology | 45 | 14 | 1 | 60 |
| Certificate | 14 | 0 | 0 | 14 |
| Chemistry | 15 | 11 | 1 | 27 |
| Communication Arts & Sciences | 56 | 22 | 4 | 82 |
| Earth Science & Geography | 30 | 12 | 0 | 42 |
| Economics | 16 | 2 | 0 | 18 |
| Elementary & Early Childhood Education | 7 | 47 | 8 | 62 |
| English | 78 | 18 | 3 | 99 |
| Foreign Languages | 54 | 3 | 0 | 57 |
| High School, Middle & Adult Education | 34 | 20 | 30 | 84 |
| History | 44 | 17 | 0 | 61 |
| Management & Aviation Science | 52 | 54 | 0 | 106 |
| Mathematics & Computer Science | 75 | 12 | 2 | 89 |
| Movement Arts, Health Promotion & Leisure Studies | 71 | 58 | 4 | 133 |
| Music | 45 | 2 | 0 | 47 |
| Other | 10 | 3 | 50 | 63 |
| Philosophy | 18 | 4 | 0 | 22 |
| Physics | 18 | 5 | 1 | 24 |
| Political Science | 21 | 8 | 0 | 29 |
| Psychology | 31 | 28 | 10 | 69 |
| Social Work | 3 | 14 | 0 | 17 |
| Sociology & Anthropology | 30 | 16 | 0 | 46 |
| Special Education | 4 | 14 | 6 | 24 |
| TOTAL | 804 | 401 | 122 | 1327 |

N.B.: - Data do not include Internships, Directed Studies, or Graduate Program Planning
 Courses numbered "500" or greater designated as "graduate"
 Community service courses not included

- Data do not reflect Art sections meeting jointly

Source: RPEDS Files
 Office of Institutional Research

TOTAL COURSE SECTIONS BY DEPARTMENT & TIME OF DAY*FALL 1993***BRIDGEWATER STATE COLLEGE**

| DEPARTMENT | Before 4:00PM | After 4:00PM | TOTAL SECTIONS |
|---|--------------------------|-------------------------|---------------------------|
| Art | 36 | 16 | 52 |
| Biology | 55 | 5 | 60 |
| Certificate | 1 | 13 | 14 |
| Chemistry | 23 | 4 | 27 |
| Communication Arts & Sciences | 68 | 14 | 82 |
| Earth Science & Geography | 35 | 7 | 42 |
| Economics | 14 | 4 | 18 |
| Elementary & Early Childhood Education | 41 | 21 | 62 |
| English | 83 | 16 | 99 |
| Foreign Languages | 48 | 9 | 57 |
| History | 53 | 8 | 61 |
| Management & Aviation Science | 83 | 23 | 106 |
| Math & Computer Science | 72 | 17 | 89 |
| Movement Arts, Health Promotion & Leisure Studies | 119 | 14 | 133 |
| Music | 39 | 8 | 47 |
| Other | 12 | 51 | 63 |
| Philosophy | 19 | 3 | 22 |
| Physics | 22 | 2 | 24 |
| Political Science | 26 | 3 | 29 |
| Psychology | 49 | 20 | 69 |
| Secondary Education & Professional Programs | 39 | 45 | 84 |
| Social Work | 10 | 7 | 17 |
| Sociology & Anthropology | 34 | 12 | 46 |
| Special Education | 12 | 12 | 24 |
| TOTAL | 993 | 334 | 1327 |

N.B.: - Data do not include Internships, Directed Studies, or Graduate Program Planning

- Data do not reflect Art sections meeting jointly

Source: RPEDS Files
Office of Institutional Research

TOTAL COURSE SECTIONS BY DEPARTMENT AND CLASS ENROLLMENT

FALL 1993

BRIDGEWATER STATE COLLEGE

| DEPARTMENT | Class Enrollment | | | | | TOTAL SECTIONS |
|---|------------------|------------|------------|------------|------------|----------------|
| | 1-3 | 4-10 | 11-20 | 21-30 | 31-40 | |
| Art | 5 | 7 | 22 | 0 | 2 | 6 |
| Biology | 0 | 4 | 13 | 26 | 4 | 13 |
| Certificate | 3 | 7 | 3 | 1 | 0 | 0 |
| Chemistry | 1 | 2 | 17 | 2 | 3 | 2 |
| Communication Arts & Sciences | 3 | 8 | 20 | 43 | 3 | 5 |
| Earth Science & Geography | 0 | 3 | 12 | 14 | 3 | 10 |
| Economics | 0 | 2 | 4 | 2 | 5 | 5 |
| Elementary & Early Childhood Education | 0 | 6 | 29 | 24 | 3 | 0 |
| English | 1 | 8 | 17 | 58 | 15 | 0 |
| Foreign Languages | 0 | 4 | 15 | 15 | 23 | 0 |
| History | 0 | 4 | 7 | 8 | 15 | 27 |
| Management & Aviation Science | 8 | 8 | 23 | 21 | 29 | 17 |
| Math & Computer Science | 0 | 6 | 15 | 15 | 24 | 29 |
| Movement Arts, Health Promotion & Leisure Studies | 1 | 18 | 57 | 25 | 29 | 3 |
| Music | 6 | 5 | 14 | 8 | 9 | 5 |
| Other | 35 | 18 | 10 | 0 | 0 | 0 |
| Philosophy | 0 | 1 | 4 | 1 | 12 | 4 |
| Physics | 0 | 5 | 7 | 5 | 4 | 3 |
| Political Science | 1 | 3 | 7 | 9 | 4 | 5 |
| Psychology | 5 | 4 | 7 | 9 | 11 | 33 |
| Secondary Education & Professional Programs | 4 | 17 | 27 | 9 | 5 | 22 |
| Social Work | 0 | 0 | 9 | 4 | 3 | 1 |
| Sociology & Anthropology | 0 | 1 | 3 | 6 | 14 | 22 |
| Special Education | 0 | 3 | 7 | 11 | 2 | 1 |
| TOTAL | 73 | 144 | 349 | 316 | 222 | 213 |
| | | | | | | 1317 |

N.B.: Data do not include Internships, Directed Studies, or Graduate Program Planning

Source: RPEDS Files
Office of Institutional Research

TOTAL COURSE SECTIONS BY DEPARTMENT AND CLASS ENROLLMENT

FALL 1993

BRIDGEWATER STATE COLLEGE

| DEPARTMENT | Class Enrollment | | | | | % TOTAL | |
|---|------------------|--------------|--------------|--------------|--------------|--------------|---------------|
| | 1-3 | 4-10 | 11-20 | 21-30 | 31-40 | | 41+ |
| Art | 11.9% | 16.7% | 52.4% | 0.0% | 4.8% | 14.3% | 100.0% |
| Biology | 0.0% | 6.7% | 21.7% | 43.3% | 6.7% | 21.7% | 100.0% |
| Certificate | 21.4% | 50.0% | 21.4% | 7.1% | 0.0% | 0.0% | 100.0% |
| Chemistry | 3.7% | 7.4% | 63.0% | 7.4% | 11.1% | 7.4% | 100.0% |
| Communication Arts & Sciences | 3.7% | 9.8% | 24.4% | 52.4% | 3.7% | 6.1% | 100.0% |
| Earth Science & Geography | 0.0% | 7.1% | 28.6% | 33.3% | 7.1% | 23.8% | 100.0% |
| Economics | 0.0% | 11.1% | 22.2% | 11.1% | 27.8% | 27.8% | 100.0% |
| Elementary & Early Childhood Education | 0.0% | 9.7% | 46.8% | 38.7% | 4.8% | 0.0% | 100.0% |
| English | 1.0% | 8.1% | 17.2% | 58.6% | 15.2% | 0.0% | 100.0% |
| Foreign Languages | 0.0% | 7.0% | 26.3% | 26.3% | 40.4% | 0.0% | 100.0% |
| History | 0.0% | 6.6% | 11.5% | 13.1% | 24.6% | 44.3% | 100.0% |
| Management & Aviation Science | 7.5% | 7.5% | 21.7% | 19.8% | 27.4% | 16.0% | 100.0% |
| Math & Computer Science | 0.0% | 6.7% | 16.9% | 16.9% | 27.0% | 32.6% | 100.0% |
| Movement Arts, Health Promotion & Leisure Studies | 0.8% | 13.5% | 42.9% | 18.8% | 21.8% | 2.3% | 100.0% |
| Music | 12.8% | 10.6% | 29.8% | 17.0% | 19.1% | 10.6% | 100.0% |
| Other | 55.6% | 28.6% | 15.9% | 0.0% | 0.0% | 0.0% | 100.0% |
| Philosophy | 0.0% | 4.5% | 18.2% | 4.5% | 54.5% | 18.2% | 100.0% |
| Physics | 0.0% | 20.8% | 29.2% | 20.8% | 16.7% | 12.5% | 100.0% |
| Political Science | 3.4% | 10.3% | 24.1% | 31.0% | 13.8% | 17.2% | 100.0% |
| Psychology | 7.2% | 5.8% | 10.1% | 13.0% | 15.9% | 47.8% | 100.0% |
| Secondary Education & Professional Programs | 4.8% | 20.2% | 32.1% | 10.7% | 6.0% | 26.2% | 100.0% |
| Social Work | 0.0% | 0.0% | 52.9% | 23.5% | 17.6% | 5.9% | 100.0% |
| Sociology & Anthropology | 0.0% | 2.2% | 6.5% | 13.0% | 30.4% | 47.8% | 100.0% |
| Special Education | 0.0% | 12.5% | 29.2% | 45.8% | 8.3% | 4.2% | 100.0% |
| % TOTAL | 5.5% | 10.9% | 26.5% | 24.0% | 16.9% | 16.2% | 100.0% |

N.B.: Data do not include Internships, Directed Studies, or Graduate Program Planning
 Row percentages shown in body of table

Source: RPEDS Files
 Office of Institutional Research

**AVERAGE HEADCOUNT & STUDENT CREDIT HOURS
PER SECTION BY DEPARTMENT
FALL 1993**

BRIDGEWATER STATE COLLEGE

| DEPARTMENT | Ave. Headcount Per Section | Ave. SCH Per Section | TOTAL SECTIONS |
|---|---------------------------------------|---------------------------------|---------------------------|
| Art | 23.5 | 70.1 | 42 |
| Biology | 26.0 | 46.1 | 60 |
| Certificate | 8.3 | 11.8 | 14 |
| Chemistry | 22.9 | 47.7 | 27 |
| Communication Arts & Sciences | 26.0 | 64.9 | 82 |
| Earth Science & Geography | 27.3 | 66.3 | 42 |
| Economics | 28.3 | 85.0 | 18 |
| Elementary & Early Childhood Education | 19.5 | 53.8 | 62 |
| English | 23.1 | 69.3 | 99 |
| Foreign Languages | 25.0 | 75.0 | 57 |
| History | 33.9 | 101.8 | 61 |
| Management & Aviation Science | 26.2 | 78.3 | 106 |
| Math & Computer Science | 31.3 | 94.0 | 89 |
| Movement Arts, Health Promotion & Leisure Studies | 21.4 | 44.5 | 133 |
| Music | 21.4 | 60.0 | 47 |
| Other | 5.3 | 8.0 | 63 |
| Philosophy | 31.8 | 95.5 | 22 |
| Physics | 23.8 | 47.5 | 24 |
| Political Science | 26.0 | 78.0 | 29 |
| Psychology | 33.4 | 100.3 | 69 |
| Secondary Education & Professional Programs | 23.9 | 46.3 | 84 |
| Social Work | 22.8 | 68.3 | 17 |
| Sociology & Anthropology | 37.9 | 113.7 | 46 |
| Special Education | 21.2 | 63.6 | 24 |
| TOTAL | 24.6 | 66.2 | 1317 |

N.B.: Data do not include Internships, Directed Studies, or Graduate Program Planning

Source: RPEDS Files
Office of Institutional Research

TOTAL STUDENT CREDIT HOURS BY DEPARTMENT

FALL 1990 - 1993

BRIDGEWATER STATE COLLEGE

| DEPARTMENT | TOTAL | | | % Change 90-93 |
|---|---------------|---------------|---------------|-------------------|
| | Fall '90 | Fall '91 | Fall '92 | |
| Art | 2672 | 2680 | 2869 | 11.6% |
| Biology | 3572 | 3298 | 2808 | -22.6% |
| Certificate | 360 | 297 | 318 | -54.2% |
| Chemistry | 923 | 960 | 1210 | 39.9% |
| Communication Arts & Sciences | 6566 | 5888 | 5521 | -14.8% |
| Earth Science & Geography | 3551 | 2639 | 3512 | -21.0% |
| Economics | 1394 | 1559 | 1452 | 10.6% |
| Elementary & Early Childhood Education | 8132 | 7911 | 7310 | -22.1% |
| English | 7235 | 7313 | 6856 | -4.9% |
| Foreign Languages | 3559 | 3731 | 4371 | 20.1% |
| History | 5789 | 6615 | 6341 | 7.6% |
| Management & Aviation Science | 11178 | 10065 | 8778 | -25.6% |
| Mathematics & Computer Science | 7918 | 8721 | 8792 | 5.7% |
| Media and Librarianship | 2494 | 2699 | N/A | N/A |
| Movement Arts, Health Promotion & Leisure Studies | 6258 | 5759 | 6538 | 2.7% |
| Music | 1125 | 1306 | 2677 | 151.1% |
| Other | 154 | 206 | 185 | 225.3% |
| Philosophy & Religious Studies | 1911 | 1686 | 2091 | 9.9% |
| Physics | 650 | 631 | 890 | 76.5% |
| Political Science | 1498 | 1748 | 1902 | 57.0% |
| Psychology | 4862 | 5129 | 6342 | 44.7% |
| Secondary Education & Professional Programs | 3742 | 3622 | 5683 | 28.8% |
| Social Work | 940 | 1484 | 1196 | 49.6% |
| Sociology & Anthropology | 3003 | 3273 | 4749 | 82.1% |
| Special Education | 2496 | 2203 | 2010 | -23.4% |
| TOTAL | 91,982 | 91,423 | 94,401 | 1.7% |

Source: RPEDS Files
Office of Institutional Research

TOTAL STUDENT CREDIT HOURS BY DISCIPLINE

FALL 1990 - 1993

BRIDGEWATER STATE COLLEGE

| DISCIPLINE | TOTAL | | | | % Change 90-93 |
|-------------------------------|---------------|---------------|---------------|---------------|-------------------|
| | Fall '90 | Fall '91 | Fall '92 | Fall '93 | |
| Accounting | 3075 | 2810 | 2466 | 2325 | -24.4% |
| Air Force | 16 | 30 | 0 | 0 | -100.0% |
| Anthropology | 639 | 543 | 906 | 1098 | 71.8% |
| Art | 2672 | 2680 | 1180 | 1158 | -56.7% |
| Art History | 0 | 0 | 1689 | 1824 | N/A |
| Aviation Science | 1788 | 2325 | 1188 | 955 | -46.6% |
| Behavioral Science | 135 | 169 | 9 | 0 | -100.0% |
| Biology | 3572 | 3298 | 2808 | 2766 | -22.6% |
| Continuing Education | 33 | 0 | 0 | 0 | -100.0% |
| Communication Arts & Sciences | 4482 | 3988 | 3593 | 3566 | -20.4% |
| Communication Disorders | 1069 | 1042 | 1241 | 1047 | -2.1% |
| Communication - Theatre | 1015 | 858 | 687 | 979 | -3.5% |
| Chemistry | 923 | 960 | 1210 | 1291 | 39.9% |
| Computer Science | 1365 | 1320 | 1135 | 1200 | -12.1% |
| Economics | 1394 | 1559 | 1452 | 1542 | 10.6% |
| Education | 1892 | 2185 | 2311 | 1860 | -1.7% |
| Elementary Education | 8132 | 7932 | 7310 | 6332 | -22.1% |
| English | 6932 | 6998 | 6556 | 6525 | -5.9% |
| Earth Science | 1175 | 809 | 1150 | 860 | -26.8% |
| Foreign Languages | 3 | 36 | 3 | 12 | 300.0% |
| Freshmen Studies | 1173 | 1909 | 1715 | 1533 | 30.7% |
| Guidance & Counseling | 734 | 837 | 927 | 963 | 31.2% |
| Geography - Physical Science | 1156 | 809 | 1038 | 822 | -28.9% |
| Geography - Social Science | 1220 | 1003 | 1324 | 1125 | -7.8% |
| Graduate Program Plan | 0 | 0 | 0 | 165 | N/A |
| Health | 1458 | 956 | 1605 | 1563 | 7.2% |
| History | 5789 | 6615 | 6341 | 6231 | 7.6% |
| Instructional Media | 805 | 679 | 591 | 234 | -70.9% |
| Interdisciplinary | 54 | 162 | 69 | 228 | 322.2% |
| Language - Arabic | 0 | 0 | 0 | 33 | N/A |
| Language - Chinese | 18 | 12 | 0 | 0 | -100.0% |
| Language(2nd) - English | 3 | 39 | 24 | 24 | 700.0% |
| Language - French | 779 | 728 | 936 | 858 | 10.1% |
| Language - German | 280 | 326 | 189 | 138 | -50.7% |
| Language - Italian | 132 | 76 | 102 | 87 | -34.1% |
| Language - Japanese | 0 | 0 | 0 | 93 | N/A |
| Language - Portuguese | 25 | 108 | 117 | 102 | 308.0% |
| Language - Russian | 73 | 61 | 48 | 48 | -34.2% |
| Language - Spanish | 2247 | 2345 | 2952 | 2880 | 28.2% |
| Management Science | 6299 | 4900 | 5124 | 5037 | -20.0% |
| Mathematics | 5750 | 5850 | 6358 | 6103 | 6.1% |
| Media & Librarianship | 1689 | 2020 | 1389 | 1337 | -20.8% |
| Music | 1125 | 1306 | 2677 | 2825 | 151.1% |
| Natural Sciences | 0 | 9 | 0 | 177 | N/A |
| Paralegal Studies | 360 | 288 | 318 | 165 | -54.2% |
| Philosophy | 1255 | 892 | 2064 | 2100 | 67.3% |
| Philosophy & Religion | 632 | 794 | 0 | 0 | -100.0% |
| Physical Education | 4800 | 4802 | 4933 | 4863 | 1.3% |
| Physics | 650 | 631 | 890 | 970 | 49.2% |
| Political Science | 1498 | 1748 | 1902 | 2352 | 57.0% |
| Psychology | 4727 | 4960 | 6333 | 7034 | 48.8% |
| Religion | 24 | 0 | 27 | 0 | -100.0% |
| School Administration | 1115 | 599 | 465 | 426 | -61.8% |
| Social Work | 940 | 1484 | 1196 | 1406 | 49.6% |
| Sociology | 2364 | 2730 | 3843 | 4371 | 84.9% |
| Special Education | 2496 | 2203 | 2010 | 1912 | -23.4% |
| TOTAL | 91,982 | 91,423 | 94,401 | 93,545 | 1.7% |

Source: RPEDS Files
Office of Institutional Research

**AVERAGE HEADCOUNT & STUDENT CREDIT HOURS
PER SECTION BY DISCIPLINE
FALL 1993**

BRIDGEWATER STATE COLLEGE

| DISCIPLINE | Ave. Headcount Per Section | Ave. SCH Per Section | TOTAL SECTIONS |
|-------------------------------|---------------------------------------|---------------------------------|---------------------------|
| Accounting | 31.0 | 93.0 | 25 |
| Anthropology | 35.6 | 106.8 | 10 |
| Art | 11.5 | 33.9 | 33 |
| Art History | 67.6 | 202.7 | 9 |
| Aviation Science | 12.9 | 38.0 | 25 |
| Biology | 26.0 | 46.1 | 60 |
| Chemistry | 22.9 | 47.7 | 27 |
| Communication Arts & Sciences | 27.7 | 62.8 | 53 |
| Communication Disorders | 21.4 | 64.5 | 13 |
| Communication - Theatre | 25.0 | 73.8 | 16 |
| Community Service | 6.1 | 0.0 | 10 |
| Computer Science | 23.1 | 70.1 | 17 |
| Earth Science | 23.5 | 50.6 | 17 |
| Economics | 28.3 | 85.0 | 18 |
| Education | 16.3 | 48.9 | 27 |
| Elementary Education | 19.5 | 53.8 | 62 |
| English | 23.3 | 69.9 | 93 |
| Foreign Languages | 4.0 | 12.0 | 1 |
| Freshmen Studies | 26.5 | 69.7 | 22 |
| Geography - Physical Science | 26.5 | 57.0 | 14 |
| Geography - Social Science | 34.1 | 102.3 | 11 |
| Graduate Program Plan | 3.3 | 3.3 | 50 |
| Guidance & Counseling | 22.1 | 66.3 | 12 |
| Health | 21.7 | 61.2 | 25 |
| History | 33.9 | 101.8 | 61 |
| Instructional Media | 12.7 | 38.0 | 6 |
| Interdisciplinary | 12.8 | 45.6 | 5 |
| Language - Arabic | 11.0 | 33.0 | 1 |
| Language(2nd) - English | 8.0 | 24.0 | 1 |
| Language - French | 22.0 | 66.0 | 13 |
| Language - German | 23.0 | 69.0 | 2 |
| Language - Japanese | 31.0 | 93.0 | 1 |
| Language - Italian | 29.0 | 87.0 | 1 |
| Language - Portuguese | 34.0 | 102.0 | 1 |
| Language - Russian | 16.0 | 48.0 | 1 |
| Language - Spanish | 27.4 | 82.3 | 35 |
| Management Science | 29.9 | 89.8 | 56 |
| Mathematics | 31.8 | 95.4 | 64 |
| Media & Librarianship | 37.0 | 42.4 | 31 |
| Music | 21.4 | 60.0 | 47 |
| Natural Sciences | 59.0 | 177.0 | 1 |
| Paralegal Studies | 13.8 | 41.3 | 4 |
| Philosophy | 31.8 | 95.5 | 22 |
| Physical Education | 21.3 | 40.6 | 108 |
| Physics | 22.2 | 41.9 | 23 |
| Political Science | 26.0 | 78.0 | 29 |
| Psychology | 33.4 | 100.3 | 69 |
| School Administration | 9.9 | 29.6 | 8 |
| Social Work | 22.8 | 62.3 | 17 |
| Sociology | 38.5 | 115.6 | 36 |
| Special Education | 21.2 | 63.6 | 24 |
| TOTAL | 25.7 | 69.3 | 1317 |

N.B.: Data do not include Internships and Directed Studies

Source: RPEDS Files
Office of Institutional Research

PROFILE OF FULL-TIME EQUIVALENT (FTE) STUDENTS BY DEPARTMENT & PROGRAM LEVEL

FALL 1993

BRIDGEWATER STATE COLLEGE

| DEPARTMENT | Full-time Undergrad | | Part-time Undergrad | | Total Undergrad | | % Total Undergrad | | Full-time Graduate | | Part-time Graduate | | Total Graduate | | % Total Graduate | | Total FTE Students | |
|---------------------------------------|---------------------|--------------|---------------------|---------------|-----------------|--------------|-------------------|--------------|--------------------|---------------|--------------------|--------------|----------------|--------------|------------------|--------------|--------------------|--------------|
| | Students | Credit Hours | Students | Credit Hours | Students | Credit Hours | Students | Credit Hours | Students | Credit Hours | Students | Credit Hours | Students | Credit Hours | Students | Credit Hours | Students | Credit Hours |
| Art | 128.4 | 18.2 | 18.2 | 146.6 | 2.6% | 0.8 | 2.8 | 3.6 | 0.7% | 150.2 | 2.4% | | | | | | | |
| Biology | 214.5 | 18.6 | 18.6 | 233.1 | 4.1% | 2.8 | 6.7 | 9.5 | 1.7% | 242.6 | 3.9% | | | | | | | |
| Certificate | 0.8 | 8.8 | 8.8 | 9.6 | 0.2% | 0.0 | 0.8 | 0.8 | 0.1% | 10.4 | 0.2% | | | | | | | |
| Chemistry | 53.1 | 16.3 | 16.3 | 69.4 | 1.2% | 2.1 | 2.8 | 4.9 | 0.9% | 74.3 | 1.2% | | | | | | | |
| Communication Arts & Sciences | 345.0 | 23.6 | 23.6 | 368.6 | 6.5% | 7.9 | 11.7 | 19.6 | 3.5% | 388.2 | 6.2% | | | | | | | |
| Earth Science & Geography | 151.3 | 19.7 | 19.7 | 171.0 | 3.0% | 2.9 | 1.5 | 4.4 | 0.8% | 175.4 | 2.8% | | | | | | | |
| Economics | 93.7 | 15.9 | 15.9 | 109.6 | 1.9% | 0.0 | 0.0 | 0.0 | 0.0% | 109.6 | 1.8% | | | | | | | |
| Elementary Education | 317.4 | 12.5 | 12.5 | 329.9 | 5.8% | 85.3 | 56.4 | 141.7 | 25.6% | 471.6 | 7.6% | | | | | | | |
| English | 445.0 | 31.7 | 31.7 | 476.7 | 8.4% | 10.2 | 7.7 | 17.9 | 3.2% | 494.6 | 7.9% | | | | | | | |
| Foreign Languages | 221.7 | 25.6 | 25.6 | 247.3 | 4.4% | 1.0 | 4.0 | 5.0 | 0.9% | 252.3 | 4.1% | | | | | | | |
| History | 292.8 | 29.2 | 29.2 | 322.0 | 5.7% | 7.3 | 6.8 | 14.1 | 2.6% | 336.1 | 5.4% | | | | | | | |
| Mathematics & Computer Science | 494.2 | 55.9 | 55.9 | 550.1 | 9.7% | 1.2 | 12.6 | 13.8 | 2.5% | 563.9 | 9.1% | | | | | | | |
| Management & Aviation Science | 598.7 | 79.6 | 79.6 | 678.3 | 12.0% | 2.3 | 7.0 | 9.3 | 1.7% | 687.6 | 11.0% | | | | | | | |
| Media & Librarianship | 91.7 | 13.5 | 13.5 | 105.2 | 1.9% | 5.3 | 12.8 | 18.1 | 3.3% | 123.3 | 2.0% | | | | | | | |
| Movement Arts... | 431.1 | 30.8 | 30.8 | 461.9 | 8.1% | 6.5 | 25.2 | 31.7 | 5.7% | 493.6 | 7.9% | | | | | | | |
| Music | 91.8 | 11.5 | 11.5 | 103.3 | 1.8% | 0.0 | 0.6 | 0.6 | 0.1% | 103.9 | 1.7% | | | | | | | |
| Other | 21.1 | 1.6 | 1.6 | 22.7 | 0.4% | 12.0 | 17.1 | 29.1 | 5.3% | 51.7 | 0.8% | | | | | | | |
| Philosophy | 81.5 | 9.9 | 9.9 | 91.4 | 1.6% | 0.8 | 0.0 | 0.8 | 0.1% | 92.2 | 1.5% | | | | | | | |
| Physics | 37.7 | 6.7 | 6.7 | 44.4 | 0.8% | 1.0 | 17.0 | 18.0 | 3.3% | 62.4 | 1.0% | | | | | | | |
| Political Science | 148.6 | 19.4 | 19.4 | 168.0 | 3.0% | 1.3 | 0.3 | 1.6 | 0.3% | 169.6 | 2.7% | | | | | | | |
| Psychology | 343.7 | 38.7 | 38.7 | 382.4 | 6.7% | 9.3 | 14.8 | 24.1 | 4.4% | 406.5 | 6.5% | | | | | | | |
| Secondary Education & Professional... | 68.4 | 8.9 | 8.9 | 77.3 | 1.4% | 77.1 | 98.0 | 175.1 | 31.7% | 252.4 | 4.1% | | | | | | | |
| Social Work | 99.8 | 13.2 | 13.2 | 113.0 | 2.0% | 0.0 | 1.3 | 1.3 | 0.2% | 114.3 | 1.8% | | | | | | | |
| Sociology & Anthropology | 306.2 | 24.8 | 24.8 | 331.0 | 5.8% | 0.0 | 0.3 | 0.3 | 0.1% | 331.3 | 5.3% | | | | | | | |
| Special Education | 53.8 | 9.0 | 9.0 | 62.8 | 1.1% | 4.6 | 2.8 | 7.4 | 1.3% | 70.2 | 1.1% | | | | | | | |
| TOTAL FTE STUDENTS | 5132.0 | 543.6 | 543.6 | 5675.6 | 100.0% | 241.7 | 310.85 | 552.6 | 100.0% | 6228.2 | 100.0% | | | | | | | |

N.B.: - FTE is an abbreviation for Full-Time Equivalent students. FTE students are calculated by dividing undergraduate student credit hours by 15 and graduate credit hours by 12.

- Data above do not include course activity in Community Studies (CE), Paralegal Studies (PS), Freshman Skills 100, and other inter-disciplinary courses ("ID", "TR", "SS" & "WS").

Source: RPEDS Files
Office of Institutional Research

GRADUATION DATA



Office of Institutional Research

**RETENTION AND GRADUATION RATES FOR
FIRST-TIME FULL-TIME FRESHMEN**

BRIDGEWATER STATE COLLEGE

| COHORT YEAR | TOTAL # | | NUMBER OF YEARS AFTER ENTRY | | | | | | |
|-------------|---------|-------------------|-----------------------------|-----|-----|-----|-----|-----|-----|
| | | | 1 | 2 | 3 | 4 | 5 | 6 | 7 |
| 1985 | 1335 | # Enrolled | 873 | 669 | 606 | 366 | 126 | 57 | 34 |
| | | # Graduated (Cum) | | | | 235 | 477 | 543 | 564 |
| 1986 | 1157 | # Enrolled | 807 | 660 | 643 | 357 | 81 | 35 | 29 |
| | | # Graduated (Cum) | | | | 275 | 525 | 573 | 587 |
| 1987 | 1072 | # Enrolled | 709 | 597 | 587 | 302 | 78 | 35 | ** |
| | | # Graduated (Cum) | | | | 259 | 474 | 519 | ** |
| 1988 | 1028 | # Enrolled | 730 | 625 | 597 | 262 | 57 | ** | ** |
| | | # Graduated (Cum) | | | | 291 | 500 | ** | ** |
| 1989 | 959 | # Enrolled | 710 | 595 | 571 | 260 | ** | ** | ** |
| | | # Graduated (Cum) | | | | 288 | ** | ** | ** |
| 1990 | 985 | # Enrolled | 691 | 603 | 542 | ** | ** | ** | ** |
| | | # Graduated (Cum) | | | | ** | ** | ** | ** |
| 1991 | 982 | # Enrolled | 719 | 603 | ** | ** | ** | ** | ** |
| | | # Graduated (Cum) | | | | ** | ** | ** | ** |
| 1992 | 964 | # Enrolled | 681 | ** | ** | ** | ** | ** | ** |
| | | # Graduated (Cum) | | | | ** | ** | ** | ** |

| COHORT YEAR | TOTAL # | | NUMBER OF YEARS AFTER ENTRY | | | | | | |
|-------------|---------|------------|-----------------------------|-------|-------|-------|------|------|------|
| | | | 1 | 2 | 3 | 4 | 5 | 6 | 7 |
| 1985 | 1335 | % Enrolled | 65.4% | 50.1% | 45.4% | 27.4% | 9.4% | 4.3% | 2.5% |
| 1986 | 1157 | % Enrolled | 69.7% | 57.0% | 55.6% | 30.9% | 7.0% | 3.0% | 2.5% |
| 1987 | 1072 | % Enrolled | 66.1% | 55.7% | 54.8% | 28.2% | 7.3% | 3.3% | |
| 1988 | 1028 | % Enrolled | 71.0% | 60.8% | 58.1% | 25.5% | 5.5% | ** | |
| 1989 | 959 | % Enrolled | 74.0% | 62.0% | 59.5% | 27.1% | ** | ** | |
| 1990 | 985 | % Enrolled | 70.2% | 61.2% | 55.0% | ** | ** | ** | |
| 1991 | 982 | % Enrolled | 73.2% | 61.4% | | | | | |
| 1992 | 964 | % Enrolled | 70.6% | | | | | | |

| COHORT YEAR | TOTAL # | | NUMBER OF YEARS AFTER ENTRY | | | | | | |
|-------------|---------|-------------------|-----------------------------|---|---|-------|-------|-------|-------|
| | | | 1 | 2 | 3 | 4 | 5 | 6 | 7 |
| 1985 | 1335 | % Graduated (Cum) | | | | 17.6% | 35.7% | 40.7% | 42.2% |
| 1986 | 1157 | % Graduated (Cum) | | | | 23.8% | 45.4% | 49.5% | 50.7% |
| 1987 | 1072 | % Graduated (Cum) | | | | 24.2% | 44.2% | 48.4% | ** |
| 1988 | 1028 | % Graduated (Cum) | | | | 28.3% | 48.6% | ** | ** |
| 1989 | 959 | % Graduated (Cum) | | | | 30.0% | ** | ** | ** |

Source: RPEDS Files
Office of Institutional Research

**RETENTION AND GRADUATION RATES FOR
FIRST-TIME FULL-TIME MINORITY FRESHMEN**

BRIDGEWATER STATE COLLEGE

| COHORT YEAR | TOTAL # | | NUMBER OF YEARS AFTER ENTRY | | | | | | | |
|-------------|---------|-------------------|-----------------------------|-----|-----|-----|-----|-----|-----|-----|
| | | | 1 | 2 | 3 | 4 | 5 | 6 | 7 | |
| 1985 | N/A | # Enrolled | N/A | N/A | N/A | N/A | N/A | N/A | N/A | N/A |
| | | # Graduated (Cum) | | | | N/A | N/A | N/A | N/A | N/A |
| 1986 | 40 | # Enrolled | 25 | 20 | 17 | 11 | 2 | 2 | 1 | |
| | | # Graduated (Cum) | | | | 6 | 12 | 14 | 14 | |
| 1987 | 50 | # Enrolled | 39 | 27 | 27 | 9 | 3 | 3 | ** | |
| | | # Graduated (Cum) | | | | 7 | 18 | 20 | ** | |
| 1988 | 40 | # Enrolled | 27 | 20 | 21 | 5 | 4 | ** | ** | |
| | | # Graduated (Cum) | | | | 15 | 18 | ** | ** | |
| 1989 | 63 | # Enrolled | 36 | 32 | 30 | 19 | ** | ** | ** | |
| | | # Graduated (Cum) | | | | 13 | ** | ** | ** | |
| 1990 | 62 | # Enrolled | 37 | 26 | 28 | ** | ** | ** | ** | |
| | | # Graduated (Cum) | | | | ** | ** | ** | ** | |
| 1991 | 53 | # Enrolled | 27 | 21 | ** | ** | ** | ** | ** | |
| | | # Graduated (Cum) | | | | ** | ** | ** | ** | |
| 1992 | 63 | # Enrolled | 32 | ** | ** | ** | ** | ** | ** | |
| | | # Graduated (Cum) | | | | ** | ** | ** | ** | |

| COHORT YEAR | TOTAL # | | NUMBER OF YEARS AFTER ENTRY | | | | | | | |
|-------------|---------|------------|-----------------------------|-------|-------|-------|-------|------|------|-----|
| | | | 1 | 2 | 3 | 4 | 5 | 6 | 7 | |
| 1985 | N/A | % Enrolled | N/A | N/A | N/A | N/A | N/A | N/A | N/A | N/A |
| 1986 | 40 | % Enrolled | 62.5% | 50.0% | 42.5% | 27.5% | 5.0% | 5.0% | 2.5% | |
| 1987 | 50 | % Enrolled | 78.0% | 54.0% | 54.0% | 18.0% | 6.0% | 6.0% | ** | |
| 1988 | 40 | % Enrolled | 67.5% | 50.0% | 52.5% | 12.5% | 10.0% | ** | ** | |
| 1989 | 63 | % Enrolled | 57.1% | 50.8% | 47.6% | 30.2% | ** | ** | ** | |
| 1990 | 62 | % Enrolled | 59.7% | 41.9% | 45.2% | ** | ** | ** | ** | |
| 1991 | 53 | % Enrolled | 50.9% | 39.6% | ** | ** | ** | ** | ** | |
| 1992 | 63 | % Enrolled | 50.8% | ** | ** | ** | ** | ** | ** | |

| COHORT YEAR | TOTAL # | | NUMBER OF YEARS AFTER ENTRY | | | | | | | |
|-------------|---------|-------------------|-----------------------------|---|---|-------|-------|-------|-------|--|
| | | | 1 | 2 | 3 | 4 | 5 | 6 | 7 | |
| 1985 | N/A | % Graduated (Cum) | | | | N/A | N/A | N/A | N/A | |
| 1986 | 40 | % Graduated (Cum) | | | | 15.0% | 30.0% | 35.0% | 35.0% | |
| 1987 | 50 | % Graduated (Cum) | | | | 14.0% | 36.0% | 40.0% | ** | |
| 1988 | 40 | % Graduated (Cum) | | | | 37.5% | 45.0% | ** | ** | |
| 1989 | 63 | % Graduated (Cum) | | | | 20.6% | ** | ** | ** | |

Source: RPEDS Files
Office of Institutional Research

PROFILE OF DEGREE RECIPIENTS BY PROGRAM LEVEL

ACADEMIC YEAR 1992 - 1993

BRIDGEWATER STATE COLLEGE

| | Undergraduate | Graduate | TOTAL | TOTAL % | |
|------------------|----------------------|-----------------|--------------|----------------|---------------|
| RESIDENCE | Massachusetts | 1181 | 269 | 1450 | 97.6% |
| | Other New England | 18 | 7 | 25 | 1.7% |
| | Other U.S. | 8 | 2 | 10 | 0.7% |
| | Unknown | 0 | 0 | 0 | 0.0% |
| AGE | <25 | 809 | 22 | 831 | 56.0% |
| | 25-35 | 278 | 111 | 389 | 26.2% |
| | 36-45 | 93 | 94 | 187 | 12.6% |
| | 46-55 | 22 | 45 | 67 | 4.5% |
| | 56+ | 5 | 6 | 11 | 0.7% |
| | Unknown | 0 | 0 | 0 | 0.0% |
| RACE | Native American | 3 | 1 | 4 | 0.3% |
| | Asian | 6 | 3 | 9 | 0.6% |
| | Black | 21 | 1 | 22 | 1.5% |
| | Hispanic | 8 | 2 | 10 | 0.7% |
| | White | 1143 | 231 | 1374 | 92.5% |
| | Unknown | 26 | 40 | 66 | 4.4% |
| TOTAL | TOTAL | 1207 | 278 | 1485 | 100.0% |
| | % TOTAL | 81.3% | 18.7% | 100.0% | |

Source: RPEDS Files
Office of Institutional Research

DEGREE/CERTIFICATE RECIPIENTS BY MAJOR/CONCENTRATION

ACADEMIC YEARS 1990 - 1993

BRIDGEWATER STATE COLLEGE

| UNDERGRADUATE STUDIES | TOTAL | | | | % CHANGE 90-93 |
|--|-------|------|------|------|-------------------|
| | 1990 | 1991 | 1992 | 1993 | |
| BACCALAUREATE DEGREE | | | | | |
| ANTHROPOLOGY | 4 | 3 | 6 | 6 | 50.0% |
| Anthropology | 3 | 2 | 0 | 2 | -33.3% |
| Cultural Anthropology | 0 | 1 | 2 | 2 | N/A |
| Public Archeology | 1 | 0 | 4 | 2 | 100.0% |
| ART | 19 | 33 | 27 | 23 | 21.1% |
| Art | 14 | 20 | 11 | 11 | -21.4% |
| Crafts | 0 | 0 | 0 | 0 | N/A |
| Fine Arts | 4 | 7 | 6 | 7 | 75.0% |
| Graphic Design | 1 | 6 | 10 | 5 | 400.0% |
| AVIATION MANAGMENT | 35 | 45 | 25 | 55 | 57.1% |
| Aviation Management | 15 | 8 | 14 | 22 | 46.7% |
| Aviation Science | 9 | 17 | 2 | 3 | -66.7% |
| Flight Training | 11 | 20 | 9 | 30 | 172.7% |
| BIOLOGY | 18 | 12 | 26 | 23 | 27.8% |
| CHEMISTRY | 4 | 5 | 9 | 7 | 75.0% |
| Biochemistry | 0 | 1 | 1 | 2 | N/A |
| Chemistry | 4 | 4 | 8 | 5 | 25.0% |
| CHEMISTRY-GEOLOGY | 8 | 2 | 2 | 3 | -62.5% |
| COMMUNICATION ARTS & SCIENCES | 100 | 99 | 94 | 111 | 11.0% |
| Communication Arts & Sciences | 9 | 26 | 6 | 3 | -66.7% |
| Communication Disorders | 26 | 14 | 19 | 29 | 11.5% |
| Speech Communication | 61 | 46 | 60 | 68 | 11.5% |
| Theatre Arts | 4 | 13 | 9 | 11 | 175.0% |
| COMPUTER SCIENCE | 18 | 17 | 14 | 16 | -11.1% |
| EARLY CHILDHOOD EDUCATION | 71 | 100 | 93 | 95 | 33.8% |
| EARTH SCIENCE | 3 | 2 | 6 | 5 | 66.7% |
| Earth Science | 3 | 2 | 2 | 2 | -33.3% |
| Geology | 0 | 0 | 4 | 3 | N/A |
| ECONOMICS | 0 | 0 | 0 | 2 | N/A |
| ELEMENTARY EDUCATION | 195 | 177 | 175 | 134 | -31.3% |
| Elementary Education | 195 | 177 | 175 | 133 | -31.8% |
| Middle School Education | 0 | 0 | 0 | 1 | N/A |
| ENGLISH | 28 | 29 | 38 | 45 | 60.7% |
| English | 21 | 27 | 29 | 43 | 104.8% |
| Writing | 7 | 2 | 9 | 2 | -71.4% |
| FRENCH | 0 | 0 | 1 | 1 | N/A |
| GEOGRAPHY | 4 | 7 | 17 | 9 | 125.0% |
| Environmental Geography | 0 | 0 | 3 | 2 | N/A |
| Geography | 4 | 7 | 14 | 7 | 75.0% |
| HISTORY | 31 | 34 | 34 | 40 | 29.0% |
| Community History | 0 | 0 | 0 | 0 | N/A |
| History | 31 | 34 | 34 | 37 | 19.4% |
| Military History | 0 | 0 | 0 | 3 | N/A |

| BACCALAUREATE DEGREE | TOTAL | | | | CHANGE |
|-----------------------------------|-------------|-------------|-------------|-------------|---------------|
| | 1990 | 1991 | 1992 | 1993 | 90-93 |
| MANAGEMENT SCIENCE | 240 | 243 | 248 | 213 | -11.3% |
| Accounting | 0 | 9 | 22 | 18 | N/A |
| Energy & Environmental Management | 2 | 2 | 1 | 2 | 0.0% |
| Finance | 0 | 5 | 19 | 9 | N/A |
| Finance & Accounting | 31 | 19 | 21 | 21 | -32.3% |
| General Management | 110 | 139 | 102 | 85 | -22.7% |
| Information Systems Management | 9 | 3 | 11 | 5 | -44.4% |
| Management Science | 31 | 38 | 19 | 26 | -16.1% |
| Marketing | 57 | 28 | 52 | 47 | -17.5% |
| Transportation | 0 | 0 | 1 | 0 | N/A |
| MATHEMATICS | 11 | 15 | 14 | 16 | N/A |
| MUSIC | 0 | 0 | 0 | 1 | N/A |
| PHILOSOPHY | 2 | 6 | 3 | 10 | 400.0% |
| Applied Ethics | 0 | 0 | 0 | 1 | N/A |
| Philosophy | 1 | 6 | 3 | 8 | 700.0% |
| Religious Studies | 1 | 0 | 0 | 1 | 0.0% |
| PHYSICAL EDUCATION | 93 | 113 | 96 | 88 | -5.4% |
| Athletic Training | 3 | 7 | 11 | 10 | 233.3% |
| Coaching | 3 | 3 | 2 | 3 | 0.0% |
| Exercise Science | 13 | 17 | 21 | 24 | 84.6% |
| Health | 12 | 14 | 12 | 5 | -58.3% |
| Motor Development Therapy | 14 | 11 | 12 | 8 | -42.9% |
| Physical Education | 44 | 57 | 33 | 32 | -27.3% |
| Recreation | 4 | 4 | 5 | 6 | 50.0% |
| PHYSICS | 6 | 4 | 3 | 4 | -33.3% |
| Physics | 5 | 1 | 3 | 4 | -20.0% |
| Physics-Computer Electronics | 1 | 3 | 0 | 0 | -100.0% |
| POLITICAL SCIENCE | 23 | 26 | 26 | 34 | 47.8% |
| International Affairs | 2 | 3 | 5 | 4 | 100.0% |
| Legal Studies | 10 | 8 | 10 | 14 | 40.0% |
| Political Science | 9 | 15 | 10 | 15 | 66.7% |
| Public Administration | 2 | 0 | 1 | 1 | -50.0% |
| PSYCHOLOGY | 79 | 82 | 97 | 131 | 65.8% |
| Industrial-Personnel Psychology | 11 | 5 | 9 | 10 | -9.1% |
| Medical Psychology | 2 | 3 | 0 | 4 | 100.0% |
| Psychology | 66 | 74 | 88 | 117 | 77.3% |
| SOCIAL WORK | 31 | 41 | 36 | 43 | 38.7% |
| SOCIOLOGY | 25 | 39 | 55 | 57 | 128.0% |
| Criminology | 13 | 16 | 26 | 32 | 146.2% |
| Sociology | 12 | 23 | 29 | 24 | 100.0% |
| Third World Studies | 0 | 0 | 0 | 1 | N/A |
| SPANISH | 4 | 3 | 2 | 3 | -25.0% |
| SPECIAL EDUCATION | 34 | 47 | 44 | 32 | -5.9% |
| TOTAL - BACCALAUREATE | 1086 | 1184 | 1191 | 1207 | 11.1% |

| GRADUATE STUDIES | TOTAL | | | | % |
|--|--------------|-------------|-------------|-------------|-------------------------|
| | 1990 | 1991 | 1992 | 1993 | CHANGE 90-93 |
| MASTER DEGREE | | | | | |
| BEHAVIORAL SCIENCE | 2 | 0 | 1 | 0 | -100.0% |
| BIOLOGY | 3 | 5 | 2 | 2 | -33.3% |
| CHEMISTRY | 1 | 0 | 3 | 3 | 200.0% |
| COMMUNICATION ARTS & SCIENCES | 0 | 2 | 1 | 0 | N/A |
| COMMUNICATION DISORDERS | 3 | 1 | 2 | 8 | 166.7% |
| COMPUTER SCIENCE | 0 | 0 | 1 | 0 | N/A |
| COUNSELING | 40 | 40 | 36 | 35 | -12.5% |
| CREATIVE ARTS | 5 | 5 | 2 | 2 | -60.0% |
| EARLY CHILDHOOD EDUCATION | 15 | 16 | 27 | 23 | 53.3% |
| EARTH SCIENCE | 0 | 1 | 0 | 0 | N/A |
| ELEMENTARY EDUCATION | 35 | 58 | 58 | 47 | 34.3% |
| ELEMENTARY SCHOOL MATHEMATICS | 1 | 1 | 0 | 0 | -100.0% |
| ENGLISH | 4 | 5 | 8 | 10 | 150.0% |
| FOREIGN LANGUAGES | 0 | 0 | 0 | 0 | N/A |
| GEOGRAPHY | 1 | 0 | 2 | 0 | -100.0% |
| HEALTH PROMOTION | 7 | 15 | 11 | 13 | 85.7% |
| HISTORY | 4 | 7 | 1 | 7 | 75.0% |
| INSTRUCTIONAL MEDIA | 2 | 1 | 2 | 4 | 100.0% |
| MATHEMATICS | 2 | 5 | 5 | 4 | 100.0% |
| PHYSICAL EDUCATION | 6 | 6 | 4 | 3 | -50.0% |
| PHYSICAL SCIENCE | 1 | 1 | 3 | 4 | 300.0% |
| PHYSICS | 1 | 0 | 0 | 0 | -100.0% |
| PSYCHOLOGY | 8 | 8 | 13 | 4 | -50.0% |
| READING EDUCATION | 12 | 12 | 19 | 23 | 91.7% |
| SCHOOL ADMINISTRATION | 20 | 15 | 10 | 14 | -30.0% |
| SCHOOL LIBRARIANSHIP | 8 | 11 | 7 | 5 | -37.5% |
| SOCIAL SCIENCE | 1 | 0 | 0 | 3 | 200.0% |
| SPECIAL EDUCATION | 35 | 44 | 38 | 36 | 2.9% |
| SPEECH COMMUNICATIONS | 0 | 1 | 1 | 1 | N/A |
| TOTAL - MASTER'S | 217 | 260 | 257 | 251 | 15.7% |
| CERT. OF ADVANCED GRADUATE STUDY | TOTAL | | | | % |
| | 1990 | 1991 | 1992 | 1993 | CHANGE 90-93 |
| BEHAVIORAL SCIENCE | 0 | 0 | 0 | 0 | N/A |
| CREATIVE ARTS | 1 | 0 | 1 | 2 | 100.0% |
| EDUCATION | 24 | 21 | 18 | 25 | 4.2% |
| Counseling | 0 | 4 | 1 | 3 | N/A |
| Early Childhood Education | 0 | 1 | 1 | 0 | N/A |
| Elementary Education | 0 | 0 | 1 | 0 | N/A |
| Health Science | 0 | 0 | 0 | 0 | N/A |
| High School, Middle School & Adult Education | 0 | 3 | 0 | 0 | N/A |
| Instructional Media | 0 | 1 | 0 | 1 | N/A |
| Physical Education | 0 | 0 | 0 | 0 | N/A |
| School Administration | 0 | 11 | 15 | 19 | N/A |
| School Librarianship | 0 | 0 | 0 | 0 | N/A |
| Special Education | 0 | 0 | 0 | 2 | N/A |
| NATURAL SCIENCE & MATHEMATICS | 0 | 0 | 0 | 0 | N/A |
| TOTAL - C.A.G.S. | 25 | 21 | 19 | 27 | 8.0% |
| TOTAL UNDERGRADUATE | 1086 | 1184 | 1191 | 1207 | 11.1% |
| TOTAL GRADUATE | 242 | 281 | 276 | 278 | 14.9% |
| GRAND TOTAL | 1328 | 1465 | 1467 | 1485 | 11.8% |

Source: RPEDS Files
Office of Institutional Research

DEGREE/CERTIFICATE RECIPIENTS BY MAJOR/CONCENTRATION & DEGREE
ACADEMIC YEAR 1992 - 1993
BRIDGEWATER STATE COLLEGE

| UNDERGRADUATE STUDIES | DEGREE | | | % |
|--|------------|------------|------------|--------------|
| | B.A. | B.S. | TOTAL | BACC. |
| BACCALAUREATE DEGREE | | | | |
| ANTHROPOLOGY | 1 | 5 | 6 | 0.5% |
| Anthropology | 1 | 1 | 2 | |
| Cultural Anthropology | | 2 | 2 | |
| Public Archeology | | 2 | 2 | |
| ART | 23 | | 23 | 1.9% |
| Art | 11 | | 11 | |
| Crafts | 0 | | 0 | |
| Fine Arts | 7 | | 7 | |
| Graphic Design | 5 | | 5 | |
| AVIATION MANAGMENT | | 55 | 55 | 4.6% |
| Aviation Management | | 22 | 22 | |
| Aviation Science | | 3 | 3 | |
| Flight Training | | 30 | 30 | |
| BIOLOGY | | 23 | 23 | 1.9% |
| CHEMISTRY | | 7 | 7 | 0.6% |
| Biochemistry | | 2 | 2 | |
| Chemistry | | 5 | 5 | |
| CHEMISTRY-GEOLOGY | | 3 | 3 | 0.2% |
| COMMUNICATION ARTS & SCIENCES | 111 | 0 | 111 | 9.2% |
| Communication Arts & Sciences | 3 | | 3 | |
| Communication Disorders | 29 | | 29 | |
| Speech Communication | 68 | | 68 | |
| Theatre Arts | 11 | | 11 | |
| COMPUTER SCIENCE | | 16 | 16 | 1.3% |
| EARLY CHILDHOOD EDUCATION | | 95 | 95 | 7.9% |
| EARTH SCIENCE | | 5 | 5 | 0.4% |
| Earth Science | | 2 | 2 | |
| Geology | | 3 | 3 | |
| ECONOMICS | 2 | | 2 | 0.2% |
| ELEMENTARY EDUCATION | | 134 | 134 | 11.1% |
| Elementary Education | | 133 | 133 | |
| Middle School Education | | 1 | 1 | |
| ENGLISH | 45 | | 45 | 3.7% |
| English | 43 | | 43 | |
| Writing | 2 | | 2 | |
| FRENCH | 1 | | 1 | 0.1% |
| GEOGRAPHY | 1 | 8 | 9 | 0.7% |
| Environmental Geography | | 2 | 2 | |
| Geography | 1 | 6 | 7 | |
| HISTORY | 40 | | 40 | 3.3% |
| Community History | | | 0 | |
| History | 37 | | 37 | |
| Military History | 3 | | 3 | |

| BACCALAUREATE DEGREE | DEGREE | | | % |
|-----------------------------------|------------|------------|-------------|---------------|
| | B.A. | B.S. | TOTAL | BACC. |
| MANAGEMENT SCIENCE | 3 | 210 | 213 | 17.6% |
| Accounting | | 18 | 18 | |
| Energy & Environmental Management | | 2 | 2 | |
| Finance | | 9 | 9 | |
| Finance & Accounting | | 21 | 21 | |
| General Management | | 85 | 85 | |
| Information Systems Management | | 5 | 5 | |
| Management Science | 3 | 23 | 26 | |
| Marketing | | 47 | 47 | |
| Transportation | | | 0 | |
| MATHEMATICS | | 16 | 16 | 1.3% |
| MUSIC | 1 | | 1 | 0.1% |
| PHILOSOPHY | 10 | | 10 | 0.8% |
| Applied Ethics | 1 | | 1 | |
| Philosophy | 8 | | 8 | |
| Religious Studies | 1 | | 1 | |
| PHYSICAL EDUCATION | 3 | 85 | 88 | 7.3% |
| Athletic Training | 1 | 9 | 10 | |
| Coaching | | 3 | 3 | |
| Exercise Science | | 24 | 24 | |
| Health | | 5 | 5 | |
| Motor Development Therapy | 1 | 7 | 8 | |
| Physical Education | | 32 | 32 | |
| Recreation | 1 | 5 | 6 | |
| PHYSICS | | 4 | 4 | 0.3% |
| Physics | | 4 | 4 | |
| Physics-Computer Electronics | | | 0 | |
| POLITICAL SCIENCE | 4 | 30 | 34 | 2.8% |
| International Affairs | | 4 | 4 | |
| Legal Studies | 3 | 11 | 14 | |
| Political Science | 1 | 14 | 15 | |
| Public Administration | | 1 | 1 | |
| PSYCHOLOGY | 23 | 108 | 131 | 10.9% |
| Industrial-Personnel Psychology | 2 | 8 | 10 | |
| Medical Psychology | 1 | 3 | 4 | |
| Psychology | 20 | 97 | 117 | |
| SOCIAL WORK | 6 | 37 | 43 | 3.6% |
| SOCIOLOGY | 5 | 52 | 57 | 4.7% |
| Criminology | 3 | 29 | 32 | |
| Sociology | 2 | 22 | 24 | |
| Third World Studies | | 1 | 1 | |
| SPANISH | 3 | | 3 | 0.2% |
| SPECIAL EDUCATION | | 32 | 32 | 2.7% |
| | | | | |
| TOTAL - BACCALAUREATE | 282 | 925 | 1207 | 100.0% |

| GRADUATE STUDIES | DEGREE | | | | | TOTAL | % |
|-------------------------------|-----------|----------|------------|-----------|--------|------------|---------------|
| | M.A. | M.S. | M. Ed. | M.A.T. | MASTER | | |
| BEHAVIORAL SCIENCE | | | | | | 0 | 0.0% |
| BIOLOGY | 1 | | | | 1 | 2 | 0.8% |
| CHEMISTRY | 1 | | | | 2 | 3 | 1.2% |
| COMMUNICATION ARTS & SCIENCES | | | | | | 0 | 0.0% |
| COMMUNICATION DISORDERS | 8 | | | | | 8 | 3.2% |
| COMPUTER SCIENCE | | | | | | 0 | 0.0% |
| COUNSELING | | | 35 | | | 35 | 13.9% |
| CREATIVE ARTS | | | | | 2 | 2 | 0.8% |
| EARLY CHILDHOOD EDUCATION | | | 23 | | | 23 | 9.2% |
| EARTH SCIENCE | | | | | | 0 | 0.0% |
| ELEMENTARY EDUCATION | | | 47 | | | 47 | 18.7% |
| ELEMENTARY SCHOOL MATHEMATICS | | | | | | 0 | 0.0% |
| ENGLISH | 4 | | | | 6 | 10 | 4.0% |
| FOREIGN LANGUAGES | | | | | | 0 | 0.0% |
| GEOGRAPHY | | | | | | 0 | 0.0% |
| HEALTH PROMOTION | | | 13 | | | 13 | 5.2% |
| HISTORY | 3 | | | | 4 | 7 | 2.8% |
| INSTRUCTIONAL MEDIA | | | 4 | | | 4 | 1.6% |
| MATHEMATICS | | | | | 4 | 4 | 1.6% |
| PHYSICAL EDUCATION | | 3 | | | | 3 | 1.2% |
| PHYSICAL SCIENCE | | | | | 4 | 4 | 1.6% |
| PHYSICS | | | | | | 0 | 0.0% |
| PSYCHOLOGY | 4 | | | | | 4 | 1.6% |
| READING | | | 23 | | | 23 | 9.2% |
| SCHOOL ADMINISTRATION | | | 14 | | | 14 | 5.6% |
| SCHOOL LIBRARIANSHIP | | | 5 | | | 5 | 2.0% |
| SOCIAL SCIENCE | | | | | 3 | 3 | 1.2% |
| SPECIAL EDUCATION | | | 36 | | | 36 | 14.3% |
| SPEECH COMMUNICATIONS | 1 | | | | | 1 | 0.4% |
| TOTAL - MASTER'S | 22 | 3 | 200 | 26 | | 251 | 100.0% |

| CERT. OF ADVANCED GRADUATE STUDY | | | | |
|--|-------|----------|--|--|
| | % | | | |
| | TOTAL | C.A.G.S. | | |
| BEHAVIORAL SCIENCE | 0 | 0.0% | | |
| CREATIVE ARTS | 2 | 7.4% | | |
| EDUCATION | 25 | 92.6% | | |
| Counseling | 3 | | | |
| Early Childhood Education | 1 | | | |
| Elementary Education | 1 | | | |
| Health Science | | | | |
| High School, Middle School & Adult Education | | | | |
| Instructional Media | 1 | | | |
| Physical Education | | | | |
| School Administration | 19 | | | |
| School Librarianship | | | | |
| Special Education | | | | |
| NATURAL SCIENCE & MATHEMATICS | 0 | 0.0% | | |
| TOTAL - C.A.G.S. | 27 | 100.0% | | |
| | | | | |
| TOTAL UNDERGRADUATE | 1207 | 81.3% | | |
| TOTAL GRADUATE | 278 | 18.7% | | |
| | | | | |
| GRAND TOTAL | 1485 | 100.0% | | |

Source: RPEDS Files
Office of Institutional Research

DEGREE RECIPIENTS BY RESIDENCE
ACADEMIC YEAR 1992 - 1993
BRIDGEWATER STATE COLLEGE

| City/Town | Headcount | City/Town | Headcount |
|------------------|------------------|----------------------|------------------|
| Abington | 14 | Mattapoisett | 2 |
| Acton | 1 | Medfield | 4 |
| Acushnet | 5 | Medford | 1 |
| Adams | 1 | Medway | 6 |
| Agawam | 3 | Melrose | 2 |
| Amesbury | 1 | Mendon | 1 |
| Amherst | 1 | Methuen | 2 |
| Andover | 2 | Middleboro/Lakeville | 22 |
| Arlington | 4 | Milford | 3 |
| Ashland | 2 | Millbury | 2 |
| Attleboro | 13 | Millis | 1 |
| Avon | 4 | Milton | 6 |
| Ayer | 1 | Monson | 1 |
| Barnstable | 21 | Nantucket | 1 |
| Becker | 1 | Natick | 5 |
| Bedford | 4 | Needham | 4 |
| Bellingham | 6 | New Bedford | 44 |
| Belmont | 1 | Newburyport | 3 |
| Berkley | 7 | Newton | 5 |
| Beverly | 4 | Norfolk | 2 |
| Billerica | 4 | North Adams | 1 |
| Blackstone | 3 | North Andover | 1 |
| Boston | 30 | North Attleboro | 14 |
| Bourne | 18 | North Reading | 5 |
| Boxford | 1 | Northborough | 4 |
| Braintree | 24 | Northbridge | 1 |
| Brewster | 3 | Norton | 11 |
| Bridgewater | 76 | Norwell | 12 |
| Brockton | 79 | Norwood | 16 |
| Burlington | 4 | Oak Bluffs | 2 |
| Canton | 18 | Orleans | 4 |
| Carver | 11 | Palmer | 1 |
| Chatham | 5 | Peabody | 4 |
| Chelmsford | 4 | Pembroke | 20 |
| Cohasset | 1 | Plainville | 4 |
| Concord | 1 | Plymouth | 33 |
| Danvers | 4 | Plympton | 5 |
| Dedham | 8 | Quincy | 23 |
| Dennis | 8 | Randolph | 16 |
| Dighton | 6 | Raynham | 16 |
| Dover | 1 | Rehoboth | 2 |
| Duxbury | 9 | Rochester | 2 |
| East Bridgewater | 22 | Rockland | 18 |
| Eastham | 1 | Salem | 4 |
| East Longmeadow | 2 | Sandwich | 16 |

| | |
|------------------|----|
| Easton | 43 |
| Everett | 2 |
| Fairhaven | 8 |
| Fall River | 46 |
| Falmouth | 12 |
| Fitchburg | 1 |
| Foxboro | 21 |
| Framingham | 6 |
| Franklin | 11 |
| Freetown | 11 |
| Gloucester | 4 |
| Granville | 1 |
| Great Barrington | 2 |
| Groveland | 2 |
| Halifax | 10 |
| Hampden | 1 |
| Hanover | 17 |
| Hanson | 17 |
| Harwich | 6 |
| Harvard | 1 |
| Haverhill | 2 |
| Hingham | 13 |
| Hinsdale | 2 |
| Holbrook | 4 |
| Holden | 2 |
| Holliston | 3 |
| Hopkinton | 1 |
| Hudson | 2 |
| Hull | 2 |
| Ipswich | 1 |
| Kingston | 8 |
| Lakeville | 15 |
| Lanesborough | 1 |
| Lawrence | 2 |
| Lexington | 1 |
| Littleton | 3 |
| Lowell | 1 |
| Lynn | 5 |
| Lynnfield | 2 |
| Mansfield | 11 |
| Marion | 1 |
| Marlborough | 1 |
| Marshfield | 20 |
| Mashpee | 6 |

| | |
|--------------------|-------------|
| Saugus | 6 |
| Scituate | 9 |
| Seekonk | 5 |
| Sharon | 10 |
| Sheffield | 1 |
| Shrewsbury | 1 |
| Somerset | 16 |
| Somerville | 4 |
| Southborough | 1 |
| Spencer | 2 |
| Springfield | 1 |
| Stoneham | 1 |
| Stoughton | 23 |
| Stow | 1 |
| Sturbridge | 1 |
| Sudbury | 1 |
| Swampscott | 1 |
| Swansea | 17 |
| Taunton | 5 |
| Taunton/Berkley | 57 |
| Templeto | 3 |
| Tisbury | 1 |
| Townsend | 2 |
| Walpole | 9 |
| Waltham | 10 |
| Wareham | 18 |
| Watertown | 7 |
| Wellesley | 3 |
| West Bridgewater | 5 |
| West Springfield | 1 |
| Westford | 1 |
| Westport | 10 |
| Westwood | 2 |
| Weymouth | 32 |
| Whitman | 21 |
| Wilbraham | 2 |
| Winchester | 2 |
| Winthrop | 1 |
| Woburn | 3 |
| Worcester | 1 |
| Wrentham | 7 |
| Yarmouth | 10 |
| Unknown/Other | 45 |
| TOTAL CASES | 1485 |

DEGREE RECIPIENTS BY DEPARTMENT AND GENDER

ACADEMIC YEAR 1992 - 1993

BRIDGEWATER STATE COLLEGE

| DEPARTMENT | Male | Female | % Male | % Female | TOTAL |
|--|------------|-------------|------------|------------|-------------|
| Art | 6 | 17 | 26% | 74% | 23 |
| Biology | 12 | 13 | 48% | 52% | 25 |
| Chemistry | 6 | 7 | 46% | 54% | 13 |
| Communication Arts & Sciences | 25 | 95 | 21% | 79% | 120 |
| Earth Science & Geography | 10 | 4 | 71% | 29% | 14 |
| Economics | 0 | 2 | 0% | 100% | 2 |
| Elementary & Early Childhood Education | 10 | 311 | 3% | 97% | 321 |
| English | 11 | 44 | 20% | 80% | 55 |
| Foreign Languages | 0 | 4 | 0% | 100% | 4 |
| History | 33 | 14 | 70% | 30% | 47 |
| Interdisciplinary | 4 | 3 | 57% | 43% | 7 |
| Management & Aviation Science | 155 | 113 | 58% | 42% | 268 |
| Math & Computer Science | 14 | 22 | 39% | 61% | 36 |
| Media & Librarianship | 3 | 7 | 30% | 70% | 10 |
| Movement Arts, Health Promotion, & Leisure Studies | 40 | 64 | 38% | 62% | 104 |
| Music | 0 | 1 | 0% | 100% | 1 |
| Philosophy & Religion | 5 | 5 | 50% | 50% | 10 |
| Physics | 4 | 4 | 50% | 50% | 8 |
| Political Science | 18 | 16 | 53% | 47% | 34 |
| Psychology | 30 | 105 | 22% | 78% | 135 |
| Secondary Education & Professional Programs | 19 | 53 | 26% | 74% | 72 |
| Social Work | 3 | 40 | 7% | 93% | 43 |
| Sociology & Anthropology | 42 | 21 | 67% | 33% | 63 |
| Special Education | 8 | 62 | 11% | 89% | 70 |
| TOTAL | 458 | 1027 | 31% | 69% | 1485 |

Source: RPEDS Files
Office of Institutional Research

DEGREE RECIPIENTS BY DEPARTMENT AND RACE

ACADEMIC YEAR 1992 - 1993

BRIDGEWATER STATE COLLEGE

| DEPARTMENT | Native American | Asian | Black | Hispanic | White | Unknown | TOTAL | % TOTAL |
|---|-----------------|-------------|-------------|-------------|--------------|-------------|---------------|---------------|
| Art | 0 | 0 | 0 | 0 | 22 | 1 | 23 | 1.5% |
| Biology | 0 | 1 | 0 | 0 | 24 | 0 | 25 | 1.7% |
| Chemistry | 0 | 0 | 0 | 1 | 11 | 1 | 13 | 0.9% |
| Communication Arts & Sciences | 1 | 0 | 1 | 2 | 108 | 7 | 119 | 8.0% |
| Earth Science & Geography | 0 | 0 | 0 | 0 | 14 | 0 | 14 | 0.9% |
| Economics | 0 | 1 | 0 | 0 | 1 | 0 | 2 | 0.1% |
| Elementary & Early Childhood Education | 0 | 1 | 5 | 4 | 295 | 16 | 321 | 21.6% |
| English | 0 | 0 | 0 | 0 | 53 | 2 | 55 | 3.7% |
| Foreign Languages | 0 | 0 | 0 | 0 | 4 | 0 | 4 | 0.3% |
| High School, Middle & Adult Education | 0 | 0 | 0 | 1 | 55 | 16 | 72 | 4.9% |
| History | 0 | 0 | 0 | 0 | 45 | 2 | 47 | 3.2% |
| Interdisciplinary | 1 | 0 | 0 | 0 | 6 | 0 | 7 | 0.5% |
| Mathematics & Computer Science | 0 | 1 | 0 | 0 | 34 | 1 | 36 | 2.4% |
| Media & Librarianship | 0 | 0 | 0 | 0 | 10 | 0 | 10 | 0.7% |
| Management & Aviation Science | 1 | 1 | 6 | 1 | 256 | 3 | 268 | 18.1% |
| Movement Arts, Health Promotion & Leisure Studies | 1 | 1 | 2 | 0 | 97 | 3 | 104 | 7.0% |
| Music | 0 | 0 | 0 | 0 | 1 | 0 | 1 | 0.1% |
| Philosophy & Religious Studies | 0 | 0 | 0 | 0 | 9 | 1 | 10 | 0.7% |
| Physics | 0 | 1 | 0 | 0 | 7 | 0 | 8 | 0.5% |
| Political Science | 0 | 0 | 0 | 0 | 32 | 2 | 34 | 2.3% |
| Psychology | 0 | 1 | 2 | 0 | 129 | 3 | 135 | 9.1% |
| Social Work | 0 | 0 | 0 | 0 | 43 | 0 | 43 | 2.9% |
| Sociology & Anthropology | 0 | 1 | 5 | 1 | 55 | 1 | 63 | 4.2% |
| Special Education | 0 | 0 | 0 | 0 | 63 | 7 | 70 | 4.7% |
| TOTAL | 4 | 9 | 21 | 10 | 1374 | 66 | 1484 | 100.0% |
| % TOTAL | 0.3% | 0.6% | 1.4% | 0.7% | 92.6% | 4.4% | 100.0% | |

Source: RPEDS Files
Office of Institutional Research

CUMULATIVE GPA OF DEGREE RECIPIENTS BY DEPARTMENT AND PROGRAM LEVEL

ACADEMIC YEAR 1992 - 1993

BRIDGEWATER STATE COLLEGE

| DEPARTMENT | UNDERGRADUATE | | GRADUATE | | TOTAL CASES |
|---|---------------|-------------|-------------|------------|-------------|
| | Average | Number | Average | Number | |
| Art | 3.01 | 23 | N/A | 0 | 23 |
| Biology | 2.87 | 23 | * | 2 | 25 |
| Chemistry | 2.87 | 10 | 3.78 | 3 | 13 |
| Communication Arts & Sciences | 2.81 | 111 | 3.58 | 9 | 120 |
| Earth Science & Geography | 2.94 | 14 | N/A | 0 | 14 |
| Economics | * | 2 | N/A | 0 | 2 |
| Elementary & Early Childhood Education | 3.17 | 228 | 3.80 | 93 | 321 |
| English | 3.11 | 45 | 3.74 | 10 | 55 |
| Foreign Language | 3.40 | 4 | N/A | 0 | 4 |
| High School, Middle & Adult Education | * | 1 | 3.77 | 71 | 72 |
| History | 2.94 | 40 | 3.82 | 7 | 47 |
| Interdisciplinary | N/A | 0 | 3.72 | 7 | 7 |
| Math & Computer Science | 3.10 | 32 | 3.59 | 4 | 36 |
| Media & Librarianship | N/A | 0 | 3.74 | 10 | 10 |
| Management & Aviation Science | 2.75 | 268 | N/A | 0 | 268 |
| Movement Arts, Health Promotion & Leisure Studies | 2.91 | 88 | 3.57 | 16 | 104 |
| Music | * | 1 | N/A | 0 | 1 |
| Philosophy | 3.03 | 10 | N/A | 0 | 10 |
| Physics | 2.87 | 4 | 3.82 | 4 | 8 |
| Political Science | 2.80 | 34 | N/A | 0 | 34 |
| Psychology | 2.90 | 131 | 3.72 | 4 | 135 |
| Sociology & Anthropology | 2.74 | 63 | N/A | 0 | 63 |
| Social Work | 3.17 | 43 | N/A | 0 | 43 |
| Special Education | 3.30 | 32 | 3.75 | 38 | 70 |
| TOTAL | 2.94 | 1207 | 3.75 | 278 | 1485 |

* Not reported to ensure confidentiality

Source: RPEDS Files

CUMULATIVE GPA OF DEGREE RECIPIENTS BY MAJOR & PROGRAM LEVEL**ACADEMIC YEAR 1992 - 1993****BRIDGEWATER STATE COLLEGE****UNDERGRADUATE STUDIES**

| BACCALAUREATE DEGREE | AVERAGE GPA | TOTAL DEGREES |
|-------------------------------|--------------------|----------------------|
| Anthropology | 2.75 | 6 |
| Art | 3.01 | 23 |
| Aviation Management | 2.85 | 55 |
| Biology | 2.87 | 23 |
| Chemistry | 2.92 | 7 |
| Chemistry-Geology | 2.73 | 3 |
| Communication Arts & Sciences | 2.81 | 111 |
| Computer Science | 3.03 | 16 |
| Early Childhood Education | 3.14 | 95 |
| Earth Science | 2.97 | 5 |
| Economics | * | 2 |
| Elementary Education | 3.19 | 134 |
| English | 3.11 | 45 |
| French | * | 1 |
| Geography | 2.93 | 9 |
| History | 2.94 | 40 |
| Management Science | 2.73 | 213 |
| Mathematics | 3.17 | 16 |
| Music | * | 1 |
| Philosophy | 3.03 | 10 |
| Physical Education | 2.91 | 88 |
| Physics | 2.87 | 4 |
| Political Science | 2.80 | 34 |
| Psychology | 2.90 | 131 |
| Social Work | 3.17 | 43 |
| Sociology | 2.74 | 57 |
| Spanish | 3.42 | 3 |
| Special Education | 3.30 | 32 |
| | | |
| TOTAL - BACCALAUREATE | 2.91 | 1207 |

* Not reported to ensure confidentiality

| GRADUATE STUDIES | | |
|---|--------------------|----------------------|
| MASTER'S | AVERAGE GPA | TOTAL DEGREES |
| Behavioral Science | N/A | 0 |
| Biology | * | 2 |
| Chemistry | 3.77 | 3 |
| Communication Arts | N/A | 0 |
| Communication Disorders | 3.57 | 8 |
| Computer Science | N/A | 0 |
| Counseling | 3.73 | 35 |
| Creative Arts | * | 2 |
| Early Childhood Education | 3.74 | 23 |
| Earth Science | N/A | 0 |
| Elementary Education | 3.77 | 47 |
| Elementary School Mathematics | N/A | 0 |
| English | 3.74 | 10 |
| Foreign Languages | N/A | 0 |
| Geography | N/A | 0 |
| Health Promotion | 3.59 | 13 |
| History | 3.82 | 7 |
| Instructional Media | 3.66 | 4 |
| Mathematics | 3.59 | 4 |
| Physical Education | 3.47 | 3 |
| Physical Science | 3.82 | 4 |
| Physics | N/A | 0 |
| Psychology | 3.72 | 4 |
| Reading Education | 3.92 | 23 |
| School Administration | 3.74 | 14 |
| School Librarianship | 3.78 | 5 |
| Social Science | 3.77 | 3 |
| Special Education | 3.74 | 36 |
| Speech Communication | * | 1 |
| TOTAL - MASTER'S | 3.70 | 251 |
| CERTIFICATE OF ADVANCED GRADUATE STUDY | | |
| Behavioral Science | N/A | 0 |
| Creative Arts | * | 2 |
| Education | 3.85 | 25 |
| Natural Science & Mathematics | N/A | 0 |
| TOTAL - C.A.G.S. | 3.83 | 27 |
| TOTAL UNDERGRADUATE | 2.91 | 1207 |
| TOTAL GRADUATE | 3.71 | 278 |
| GRAND TOTAL | 3.06 | 1485 |

Source: RPEDS Files
Office of Institutional Research

CUMULATIVE GPA OF DEGREE RECIPIENTS BY RACE & PROGRAM LEVEL

ACADEMIC YEAR 1992 - 1993

BRIDGEWATER STATE COLLEGE

| | UNDERGRADUATE | | GRADUATE | | TOTAL |
|-----------------|---------------|-------------|-------------|------------|-------------|
| | Average | Number | Average | Number | DEGREES |
| Native American | 3.08 | 3 | * | 1 | 4 |
| Asian | 3.04 | 6 | 3.61 | 3 | 9 |
| Black | 2.69 | 21 | * | 1 | 22 |
| Hispanic | 3.09 | 8 | * | 2 | 10 |
| White | 2.95 | 1143 | 3.75 | 231 | 1374 |
| Unknown | 2.80 | 26 | 3.74 | 40 | 66 |
| TOTAL | 2.90 | 1207 | 3.71 | 278 | 1485 |

* Not reported to ensure confidentiality

Source: RPEDS Files
Office of Institutional Research

Degrees Awarded by Gender and Program Level

Academic Year 1992 - 1993

Bridgewater State College

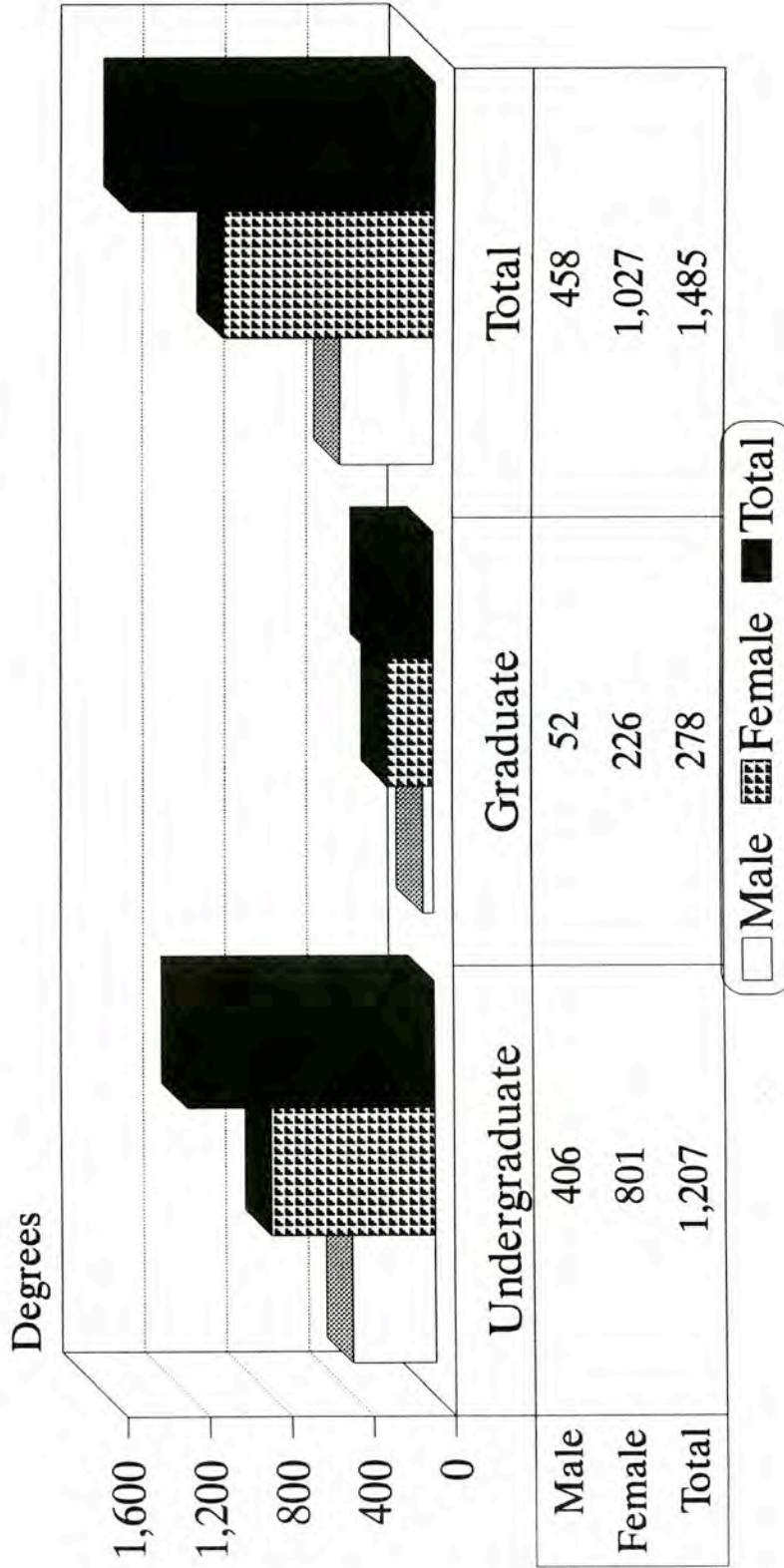

Source: RPEDS Files
Office of Institutional Research

LIBRARY DATA



Office of Institutional Research

TOTAL EXPENDITURES FOR MAXWELL LIBRARY BOOKS AND SERIALS BY YEAR

Bridgewater State College

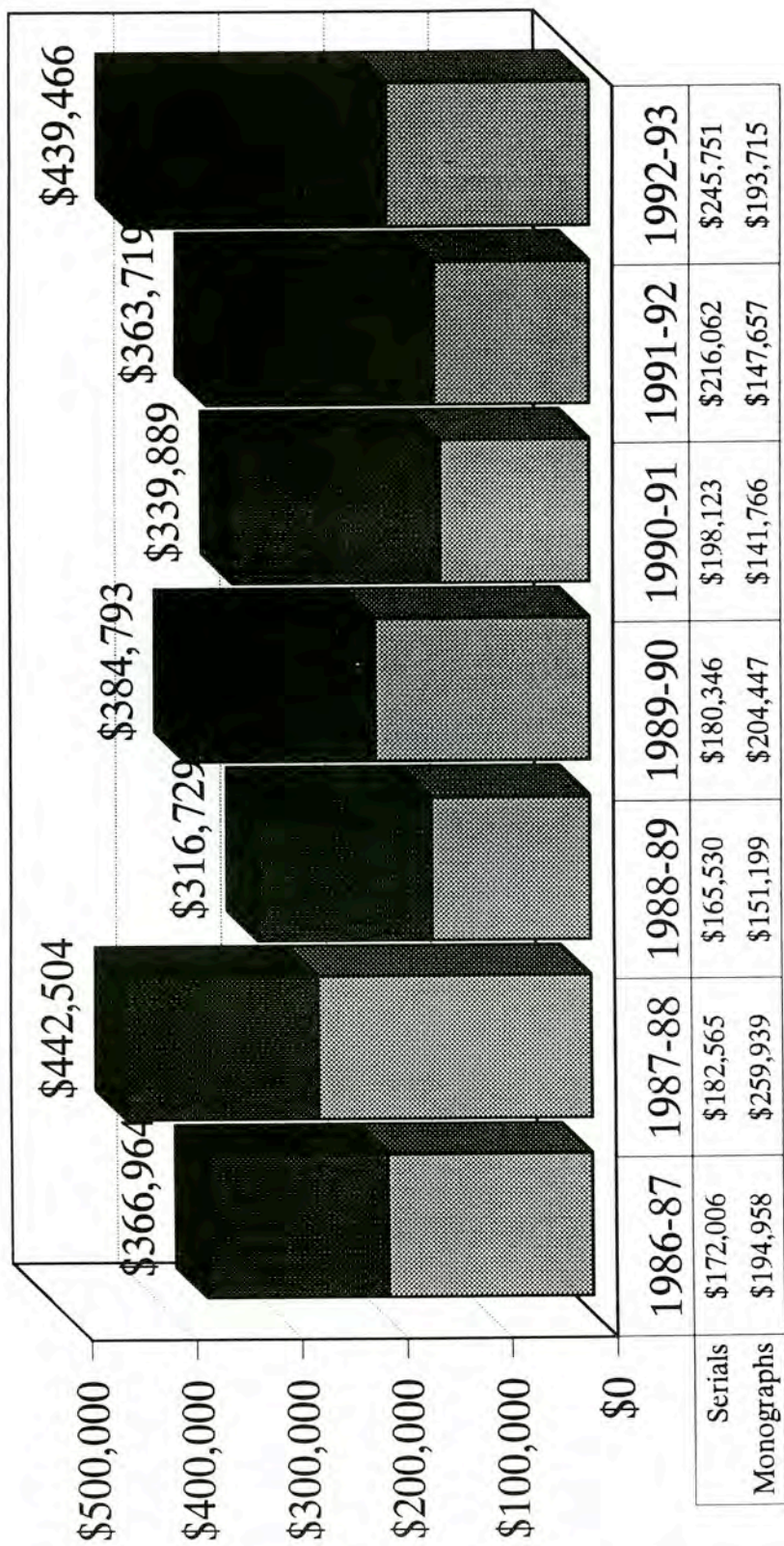

Year

Monographs
 Serials

Source: The Clement C. Maxwell Library Annual Reports
Office of Institutional Research

MAXWELL LIBRARY HOLDINGS BY TYPE & YEAR

NUMBER OF PRINT VOLUMES

Bridgewater State College

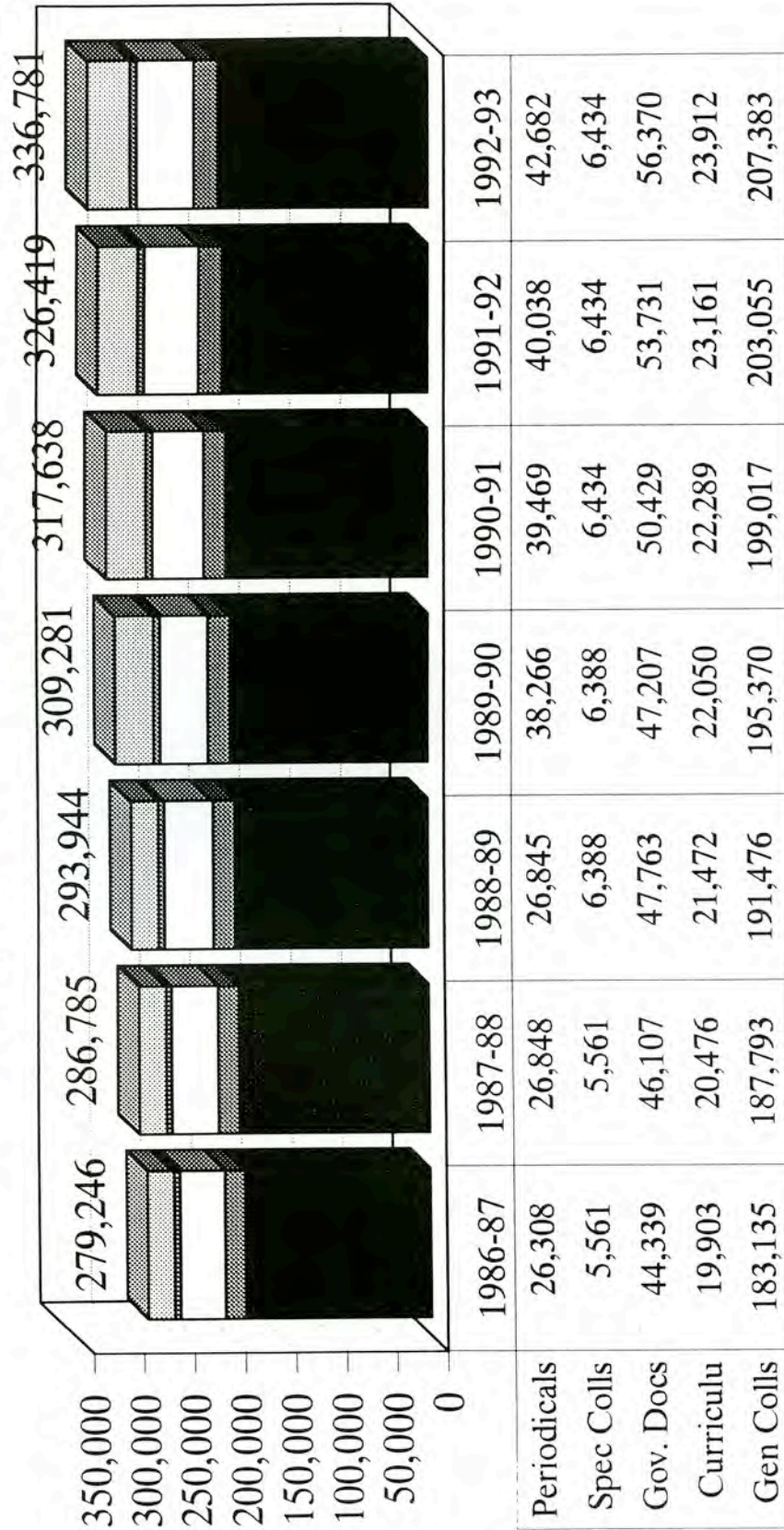

Gen Colls
 Curriculum
 Gov. Docs
 Spec Colls
 Periodicals

N.B.: Holdings include print volumes, and unbound non-current periodicals

Source: The Clement C. Maxwell Library Annual Reports

Office of Institutional Research

CLEMENT C. MAXWELL LIBRARY

NUMBER OF PRINT VOLUMES AND TITLES

Bridgewater State College

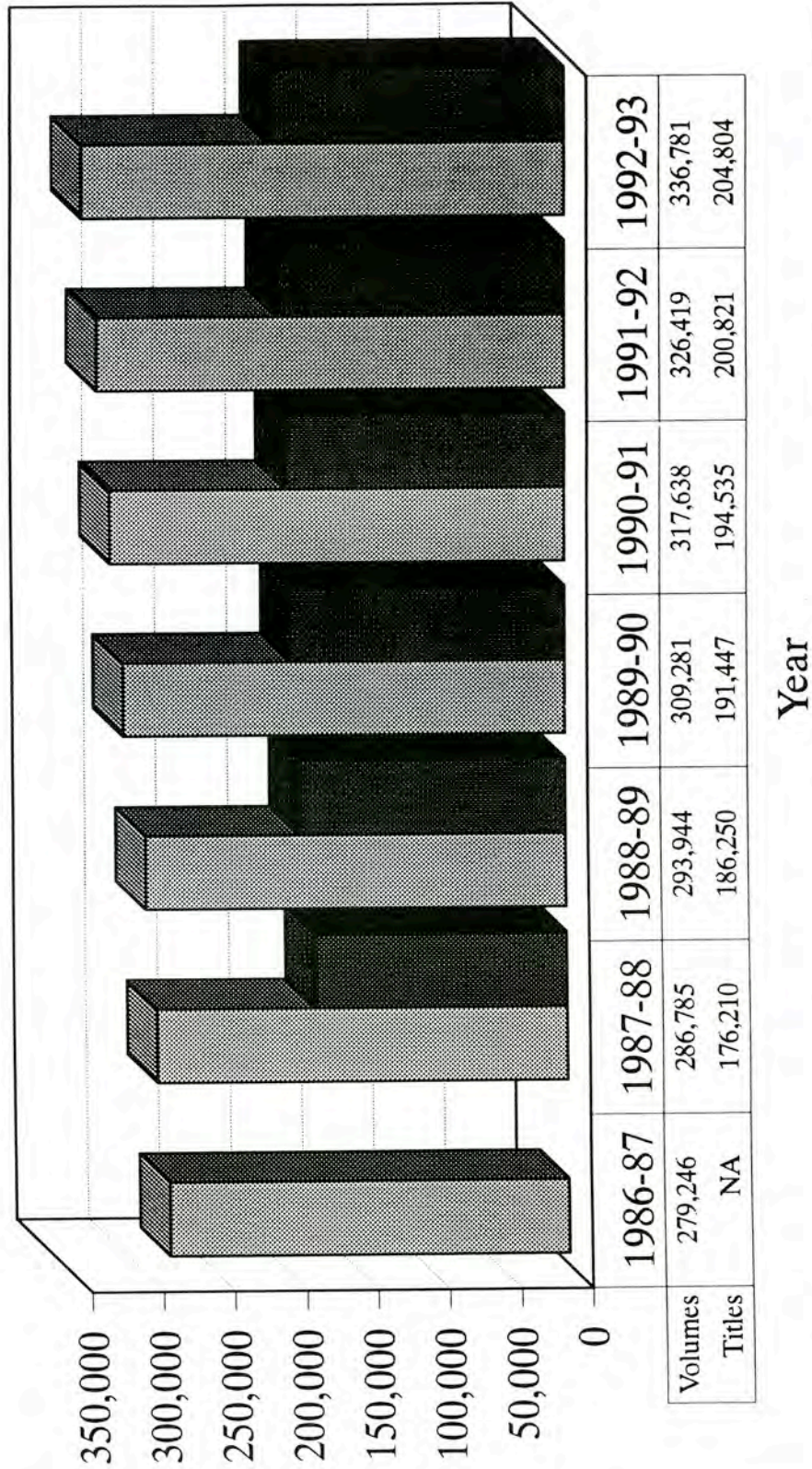

Source: The Clement C. Maxwell Library Annual Reports
Office of Institutional Research

CLEMENT C. MAXWELL LIBRARY AMT. EXPENDED/VOLUMES PURCHASED

Bridgewater State College

Amt. Expended (thousand)

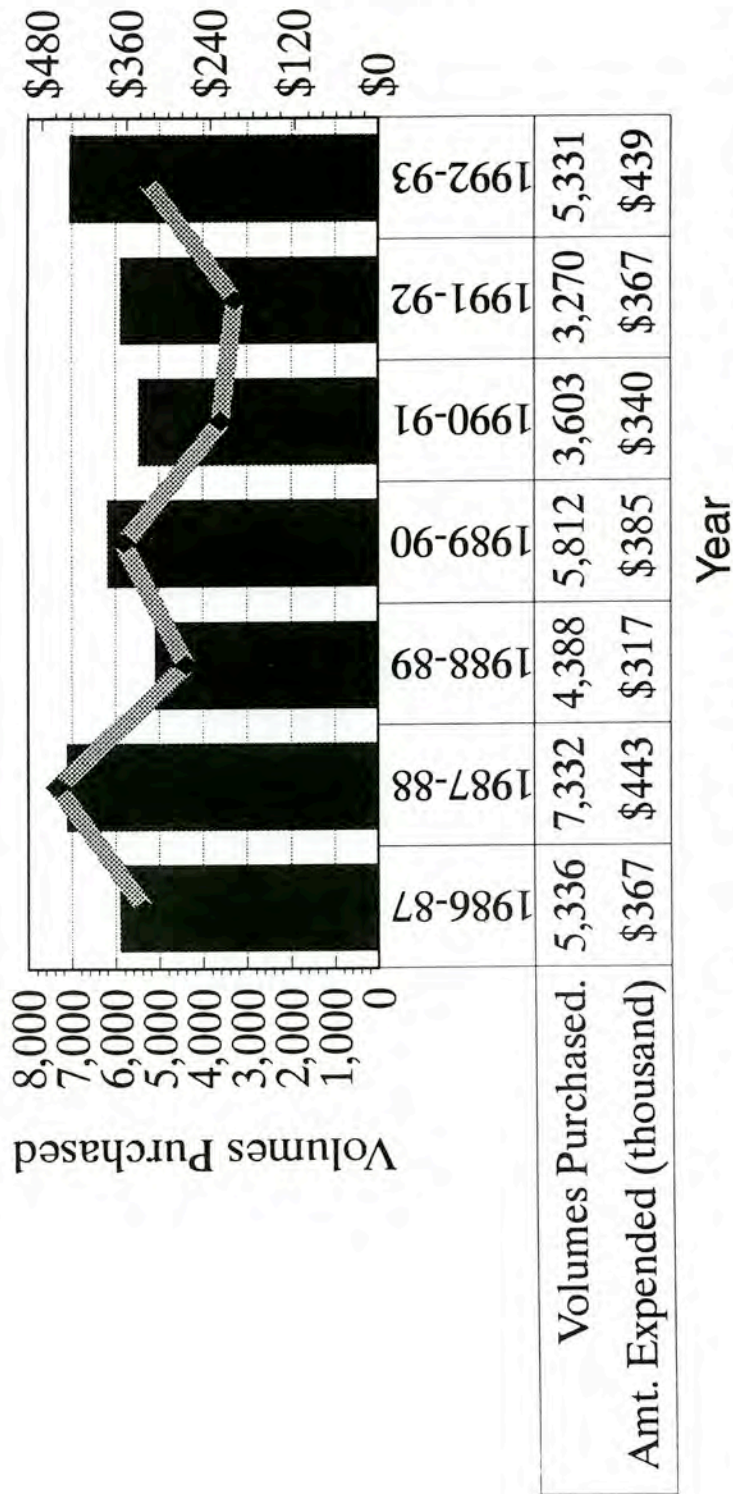

◆ Volumes Purchased. ■ Amt. Expended (thousand)

Source: The Clement C. Maxwell Library Annual Reports
Office of Institutional Research

TOTAL PERIODICALS SUBSCRIBED TO & AVERAGE COST PER TITLE BY DEPARTMENT

BRIDGEWATER STATE COLLEGE

| DIVISION / DEPARTMENT | # OF TITLES | | | | | | | AVERAGE COST PER TITLE | | | | | | |
|--------------------------------|-------------|-------------|-------------|-------------|-------------|-------------|--|------------------------|----------|----------|------------|------------|------------|--|
| | 1987-88 | 1988-89 | 1989-90 | 1990-91 | 1991-92 | 1992-93 | | 1987-88 | 1988-89 | 1989-90 | 1990-91 | 1991-92 | 1992-93 | |
| GENERAL | 61 | 60 | 62 | 66 | 67 | 78 | | \$35.21 | \$41.66 | \$45.54 | \$47.74 | \$48.19 | \$47.23 | |
| INDEXES & ABSTRACTS | 88 | 76 | 74 | 74 | 82 | 88 | | \$569.13 | \$635.03 | \$684.39 | \$731.13 | \$737.53 | \$768.88 | |
| NEWSPAPERS | 53 | 45 | 45 | 44 | 44 | 48 | | \$194.04 | \$215.56 | \$229.88 | \$264.15 | \$283.63 | \$345.60 | |
| Anthropology | 25 | 22 | 24 | 24 | 23 | 25 | | \$65.41 | \$51.54 | \$53.19 | \$58.92 | \$99.49 | \$52.36 | |
| Art | 24 | 22 | 21 | 21 | 20 | 26 | | \$42.95 | \$47.12 | \$50.16 | \$54.45 | \$56.95 | \$48.60 | |
| Aviation Science | 40 | 38 | 36 | 36 | 28 | 32 | | \$55.93 | \$101.59 | \$72.49 | \$78.66 | \$84.19 | \$97.04 | |
| Biological Sciences | 122 | 84 | 85 | 85 | 85 | 94 | | \$211.04 | \$283.16 | \$292.52 | \$329.85 | \$363.39 | \$377.31 | |
| Burnell School | 38 | 23 | 22 | 22 | 21 | 20 | | \$32.17 | \$33.16 | \$37.50 | \$38.78 | \$41.86 | \$43.49 | |
| Chemical Sciences | 24 | 19 | 19 | 19 | 19 | 19 | | \$649.42 | \$754.53 | \$855.37 | \$1,032.16 | \$1,197.97 | \$1,281.02 | |
| Curriculum Library | 26 | 26 | 27 | 27 | 27 | 28 | | \$41.86 | \$31.69 | \$44.70 | \$45.58 | \$40.48 | \$35.61 | |
| Earth Sciences & Geography | 61 | 50 | 50 | 50 | 49 | 52 | | \$123.57 | \$130.78 | \$144.20 | \$170.29 | \$189.55 | \$195.87 | |
| Economics | 32 | 24 | 28 | 28 | 29 | 32 | | \$69.18 | \$71.09 | \$66.67 | \$71.88 | \$73.34 | \$98.82 | |
| Education | 160 | 118 | 122 | 115 | 119 | 129 | | \$39.11 | \$46.19 | \$48.50 | \$52.74 | \$54.88 | \$62.65 | |
| English | 156 | 109 | 114 | 117 | 116 | 128 | | \$29.88 | \$32.97 | \$36.96 | \$37.84 | \$43.10 | \$40.07 | |
| Foreign Languages | 26 | 22 | 22 | 24 | 24 | 28 | | \$59.00 | \$52.28 | \$57.67 | \$57.28 | \$66.25 | \$64.72 | |
| Health, P.E. & Recreation | 77 | 65 | 85 | 90 | 84 | 86 | | \$44.11 | \$48.17 | \$60.56 | \$73.86 | \$61.86 | \$63.62 | |
| History | 84 | 72 | 74 | 74 | 76 | 89 | | \$35.10 | \$35.73 | \$38.52 | \$42.73 | \$45.47 | \$48.16 | |
| Management Science | 56 | 38 | 53 | 52 | 43 | 49 | | \$100.72 | \$183.23 | \$129.69 | \$136.19 | \$154.29 | \$151.27 | |
| Math & Computer Science | 31 | 22 | 25 | 24 | 21 | 22 | | \$107.17 | \$126.30 | \$111.32 | \$128.00 | \$152.83 | \$167.60 | |
| Media & Librarianship | 101 | 85 | 64 | 65 | 65 | 93 | | \$64.25 | \$63.03 | \$53.05 | \$56.46 | \$62.58 | \$69.69 | |
| Music | 19 | 16 | 14 | 16 | 23 | 29 | | \$32.09 | \$31.26 | \$31.81 | \$37.65 | \$42.25 | \$48.27 | |
| Philosophy & Religious Studies | 82 | 62 | 66 | 65 | 65 | 66 | | \$42.09 | \$46.71 | \$51.35 | \$56.54 | \$60.52 | \$59.91 | |
| Physics | 11 | 8 | 8 | 8 | 7 | 7 | | \$642.87 | \$780.62 | \$871.87 | \$988.37 | \$1,027.28 | \$1,167.82 | |
| Political Science | 73 | 61 | 62 | 67 | 62 | 69 | | \$47.46 | \$47.50 | \$48.84 | \$48.39 | \$57.69 | \$67.33 | |
| Psychology | 66 | 53 | 53 | 53 | 51 | 55 | | \$103.42 | \$123.79 | \$139.46 | \$256.22 | \$165.27 | \$169.82 | |
| Social Work | 11 | 8 | 9 | 9 | 9 | 16 | | \$65.72 | \$57.37 | \$58.33 | \$61.44 | \$93.00 | \$74.53 | |
| Sociology | 67 | 56 | 57 | 57 | 52 | 57 | | \$60.05 | \$66.87 | \$70.52 | \$75.36 | \$86.70 | \$85.66 | |
| Speech Comm. & Theater Arts | 33 | 27 | 27 | 26 | 27 | 29 | | \$40.11 | \$39.24 | \$42.18 | \$50.39 | \$70.93 | \$62.04 | |
| TOTAL | 1647 | 1311 | 1348 | 1358 | 1338 | 1494 | | | | | | | | |

Source: The Clement C. Maxwell Library Annual Report
Office of Institutional Research

MAXWELL LIBRARY BOOK ACQUISITIONS

TOTAL EXPENDITURES BY DISCIPLINE & YEAR

BRIDGEWATER STATE COLLEGE

| DISCIPLINE | YEAR | | | | | | |
|---------------------------|------------------|------------------|------------------|------------------|------------------|------------------|------------------|
| | 1986-87 | 1987-88 | 1988-89 | 1989-90 | 1990-91 | 1991-92 | 1992-93 |
| Anthropology | \$2,041 | \$2,549 | \$959 | \$1,580 | \$983 | \$986 | \$3,218 |
| Art | \$6,786 | \$8,040 | \$5,386 | \$7,793 | \$4,498 | \$2,914 | \$8,849 |
| Aviation Science | \$393 | \$478 | \$510 | \$1,719 | \$361 | \$787 | \$846 |
| Biology | \$11,526 | \$23,165 | \$7,589 | \$11,633 | \$8,167 | \$4,488 | \$6,011 |
| Chemistry | \$3,893 | \$3,913 | \$2,313 | \$2,254 | \$3,110 | \$1,270 | \$2,647 |
| Children's & YA | \$2,374 | \$5,222 | \$4,216 | \$5,917 | \$2,507 | \$3,299 | \$2,638 |
| Curriculum Library | \$10,342 | \$12,073 | \$13,071 | \$12,528 | \$12,861 | \$14,190 | \$10,067 |
| Earth Science & Geography | \$4,189 | \$6,044 | \$3,344 | \$6,593 | \$3,662 | \$3,839 | \$6,076 |
| Economics | \$5,402 | \$5,684 | \$2,969 | \$2,803 | \$1,229 | \$2,143 | \$7,630 |
| Education | \$7,317 | \$11,271 | \$14,749 | \$13,232 | \$9,487 | \$11,494 | \$31,466 |
| English | \$12,493 | \$19,523 | \$13,860 | \$14,130 | \$8,847 | \$6,278 | \$11,026 |
| Foreign Languages | \$3,960 | \$5,617 | \$2,118 | \$3,228 | \$2,304 | \$1,950 | \$5,362 |
| General | \$1,134 | \$2,349 | \$1,385 | \$876 | \$587 | \$259 | \$8,007 |
| Health & P.E. | \$7,243 | \$19,390 | \$6,459 | \$8,671 | \$5,368 | \$5,085 | \$9,080 |
| History | \$23,622 | \$26,336 | \$10,776 | \$17,611 | \$11,288 | \$8,324 | \$16,834 |
| Management Science | \$9,956 | \$11,093 | \$9,710 | \$10,421 | \$8,745 | \$8,504 | \$8,257 |
| Math & Computer Science | \$5,175 | \$7,714 | \$2,478 | \$13,353 | \$4,501 | \$5,005 | \$10,136 |
| Media & Librarianship | \$3,436 | \$5,422 | \$3,189 | \$4,754 | \$1,219 | \$1,490 | N/A |
| Music | \$1,883 | \$3,552 | \$1,229 | \$2,808 | \$3,540 | \$5,127 | \$6,079 |
| Philosophy & Religion | \$5,833 | \$10,960 | \$3,187 | \$5,147 | \$3,309 | \$1,532 | \$6,079 |
| Physics | \$3,717 | \$3,819 | \$1,859 | \$3,409 | \$1,917 | \$939 | \$1,821 |
| Political Science | \$6,787 | \$9,890 | \$4,422 | \$7,116 | \$4,763 | \$3,890 | \$13,350 |
| Psychology | \$4,150 | \$6,257 | \$2,136 | \$6,367 | \$3,697 | \$1,086 | \$3,007 |
| Reference | \$37,648 | \$37,790 | \$27,100 | \$27,323 | \$28,433 | \$47,619 | \$39,945 |
| Social Work | \$1,486 | \$2,346 | \$1,204 | \$2,591 | \$1,396 | \$695 | \$1,625 |
| Sociology | \$5,409 | \$6,187 | \$2,990 | \$5,935 | \$3,343 | \$2,248 | \$2,312 |
| Special Collections | \$4,969 | \$1,089 | \$466 | \$2,985 | \$302 | \$1,161 | \$186 |
| Speech Comm & Theatre | \$1,794 | \$2,166 | \$1,525 | \$1,670 | \$1,342 | \$1,055 | \$1,909 |
| TOTAL EXPENDITURES | \$194,958 | \$259,939 | \$151,199 | \$204,447 | \$141,766 | \$147,657 | \$224,463 |

Source: The Clement C. Maxwell Library Annual Reports
Office of Institutional Research

FACULTY / STAFF DATA

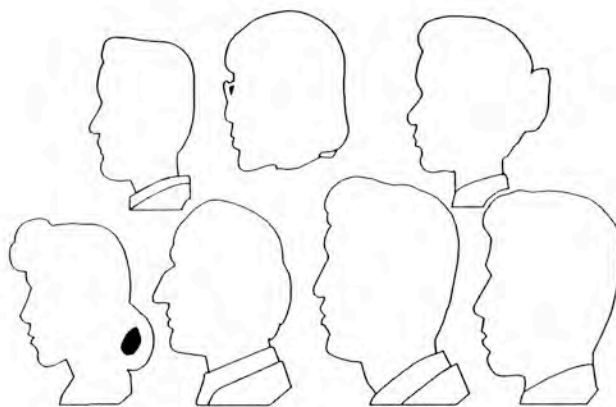

Office of Institutional Research

Full-Time Employees

Fall 1993

Bridgewater State College

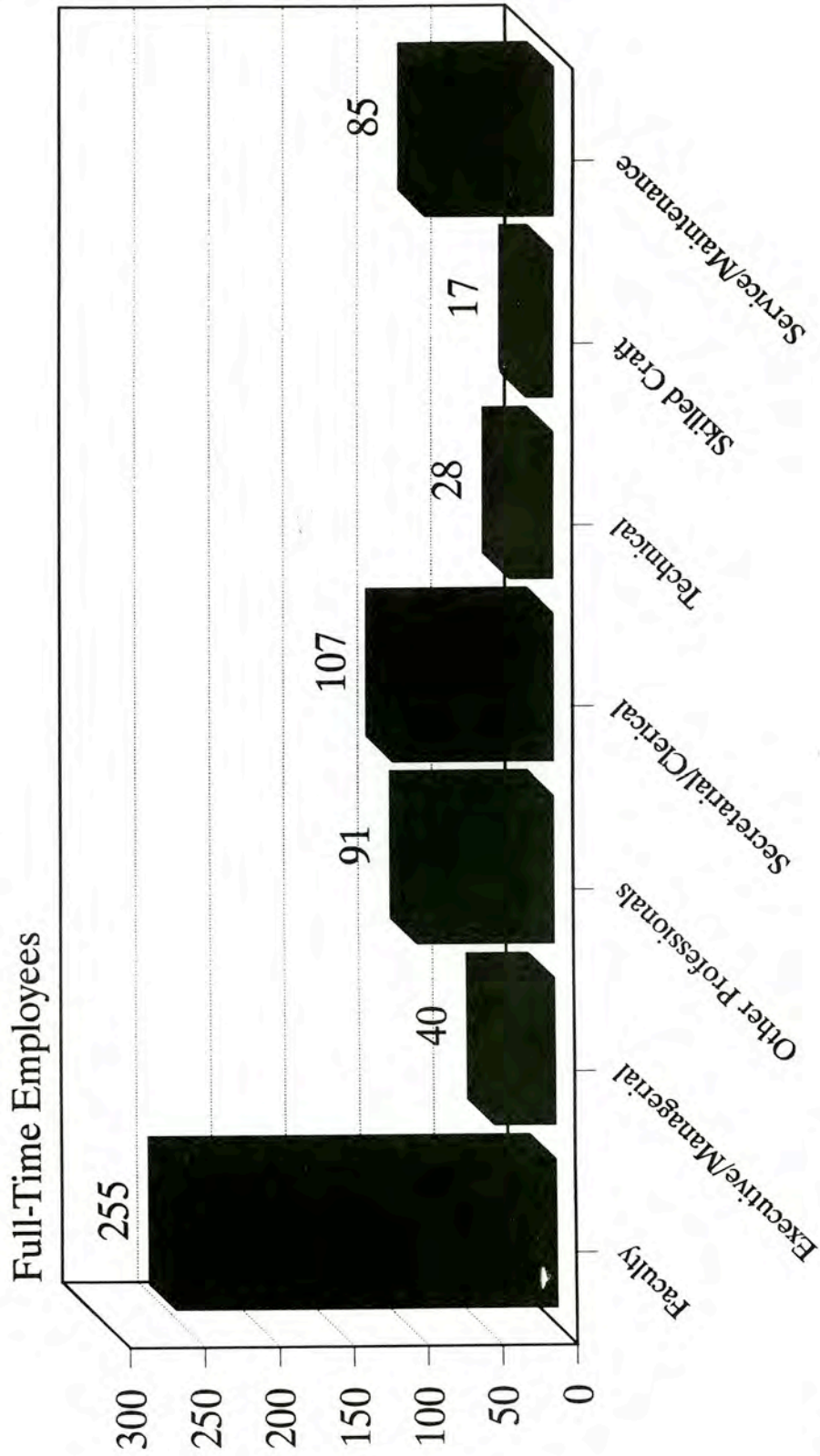

Source: Office of Human Resources
Office of Institutional Research

Average Full-Time Faculty Salary by Rank

Fall 1993

Bridgewater State College

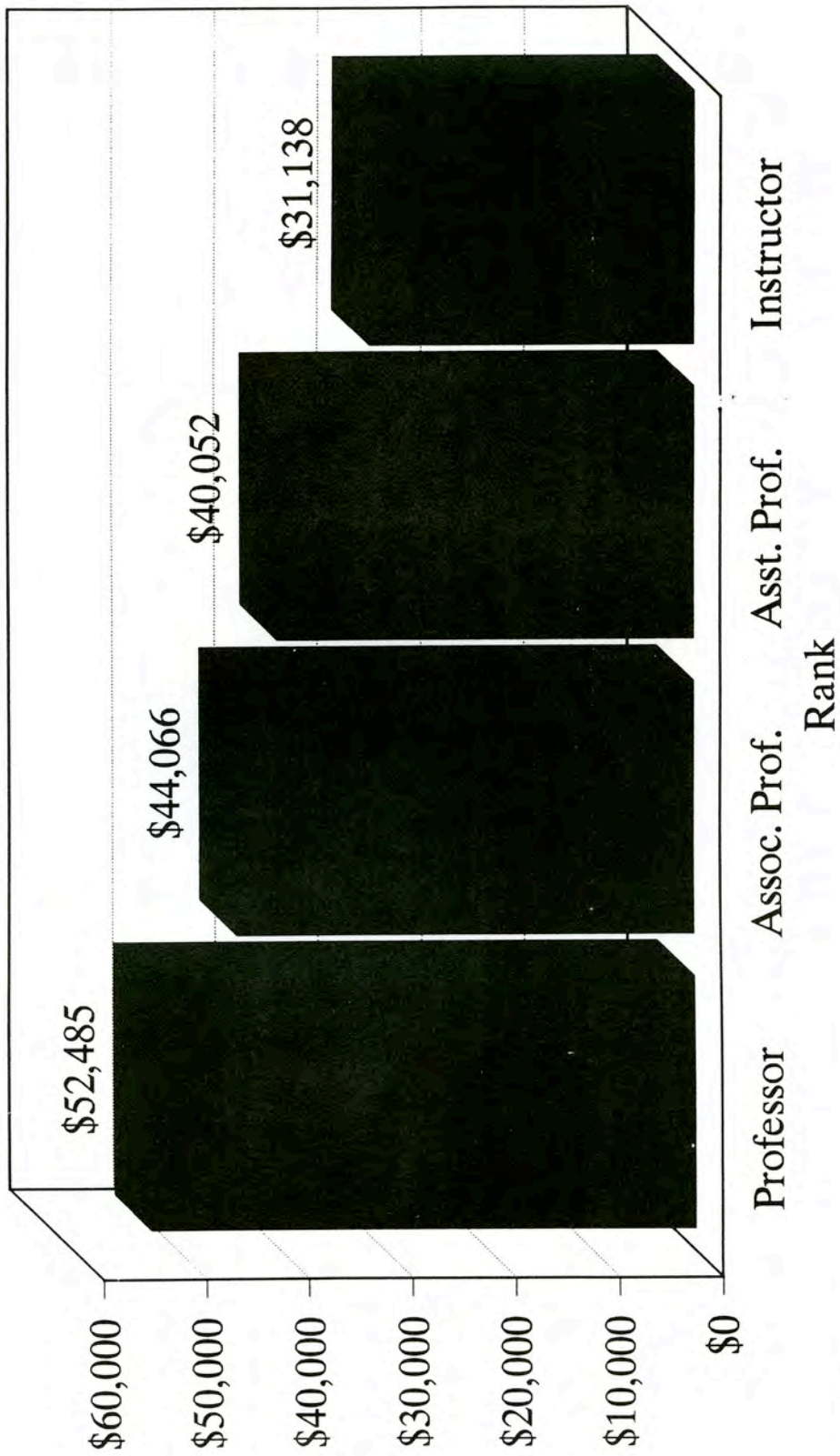

Source: Office of Human Resources
Office of Institutional Research

Full-Time Faculty by Rank & Gender

Fall 1993

Bridgewater State College

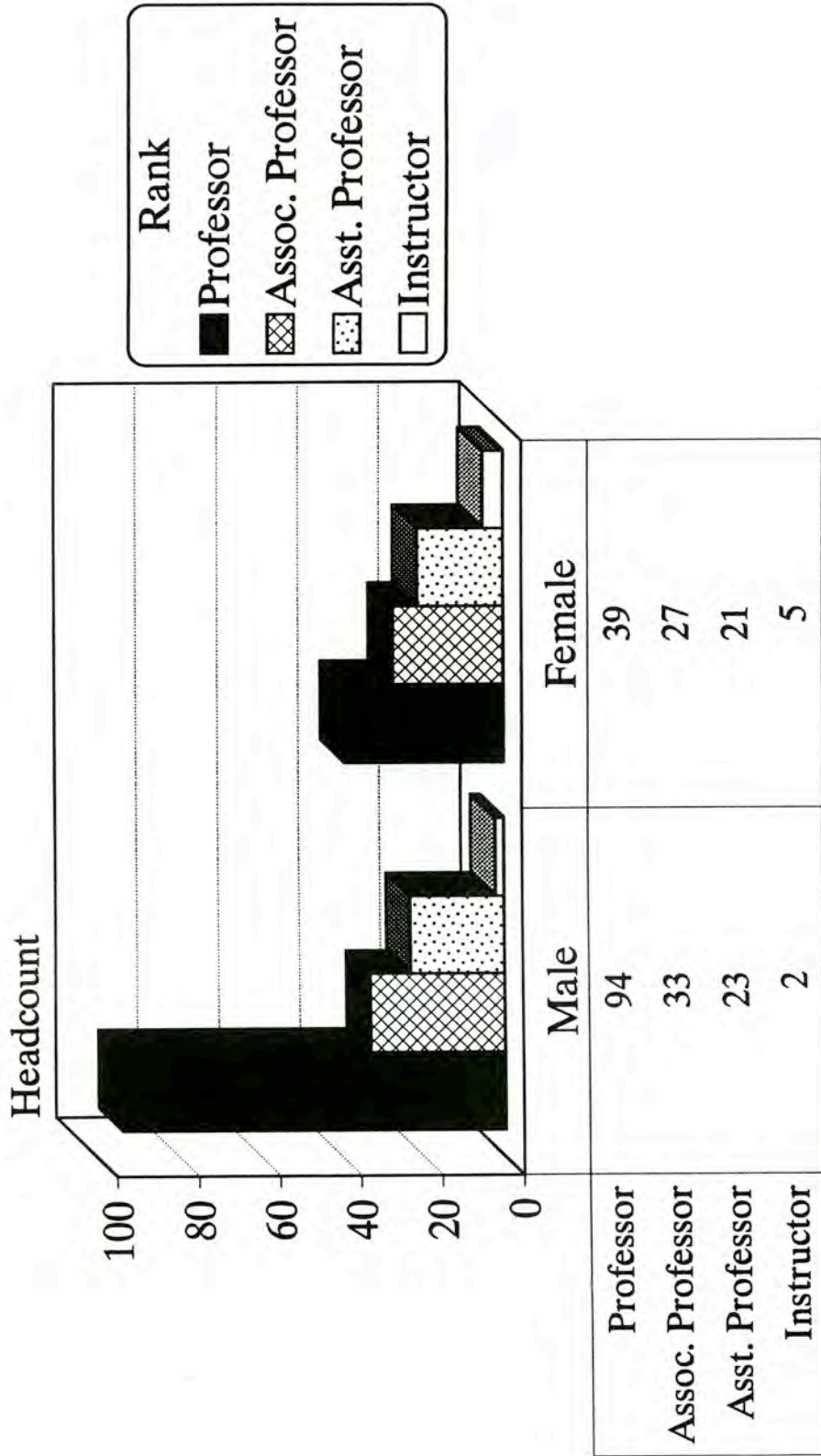

Source: Office of Human Resources
Office of Institutional Research

Full-Time Faculty With Terminal Degree by Gender

Fall 1993

Bridgewater State College

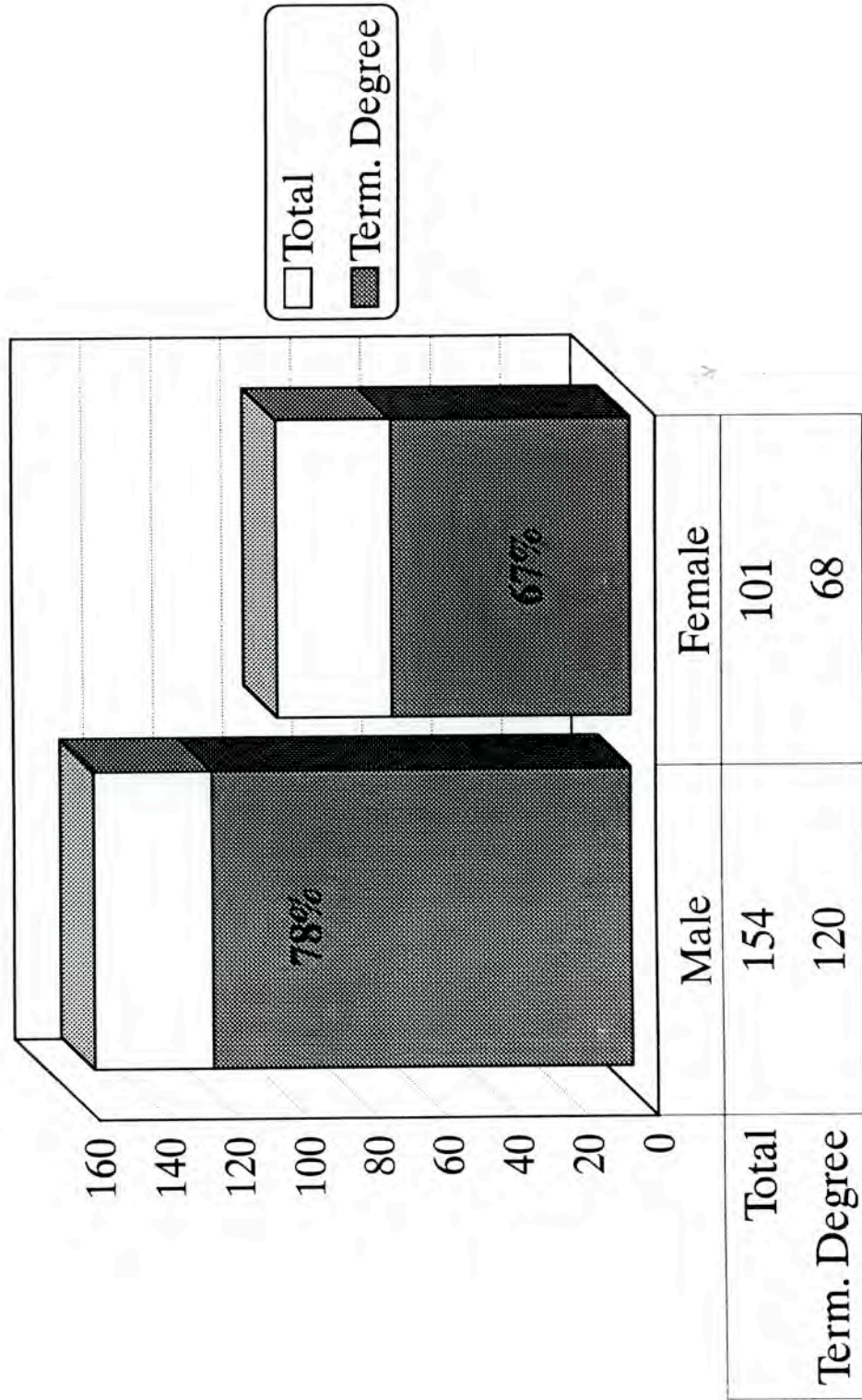

Source: Office of Human Resources
Office of Institutional Research

Average Full-Time Faculty Salary by Rank & Gender

Fall 1993

Bridgewater State College

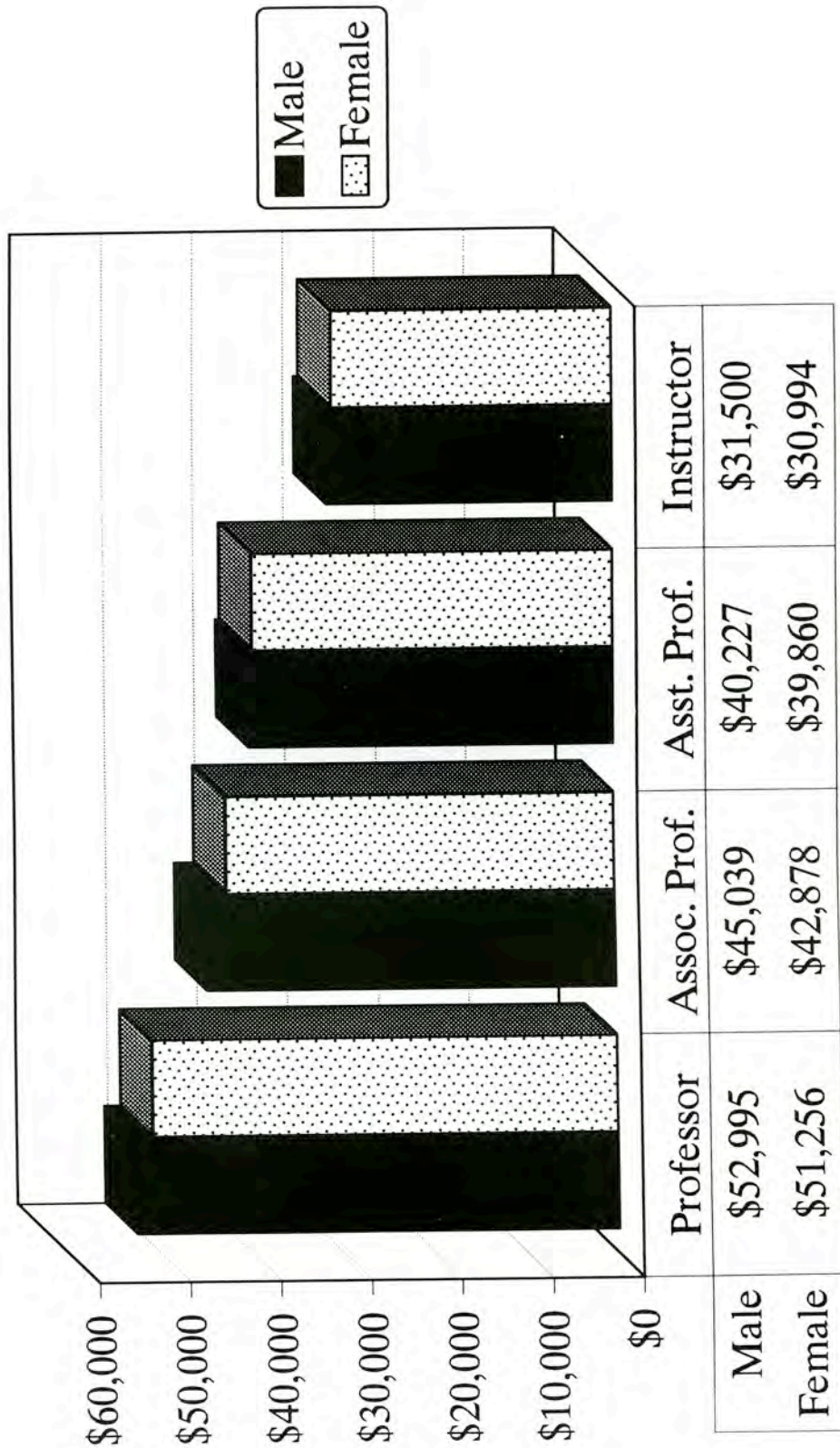

Source: Office of Human Resources
Office of Institutional Research

Full-Time Tenured Faculty by Gender

Fall 1993

Bridgewater State College

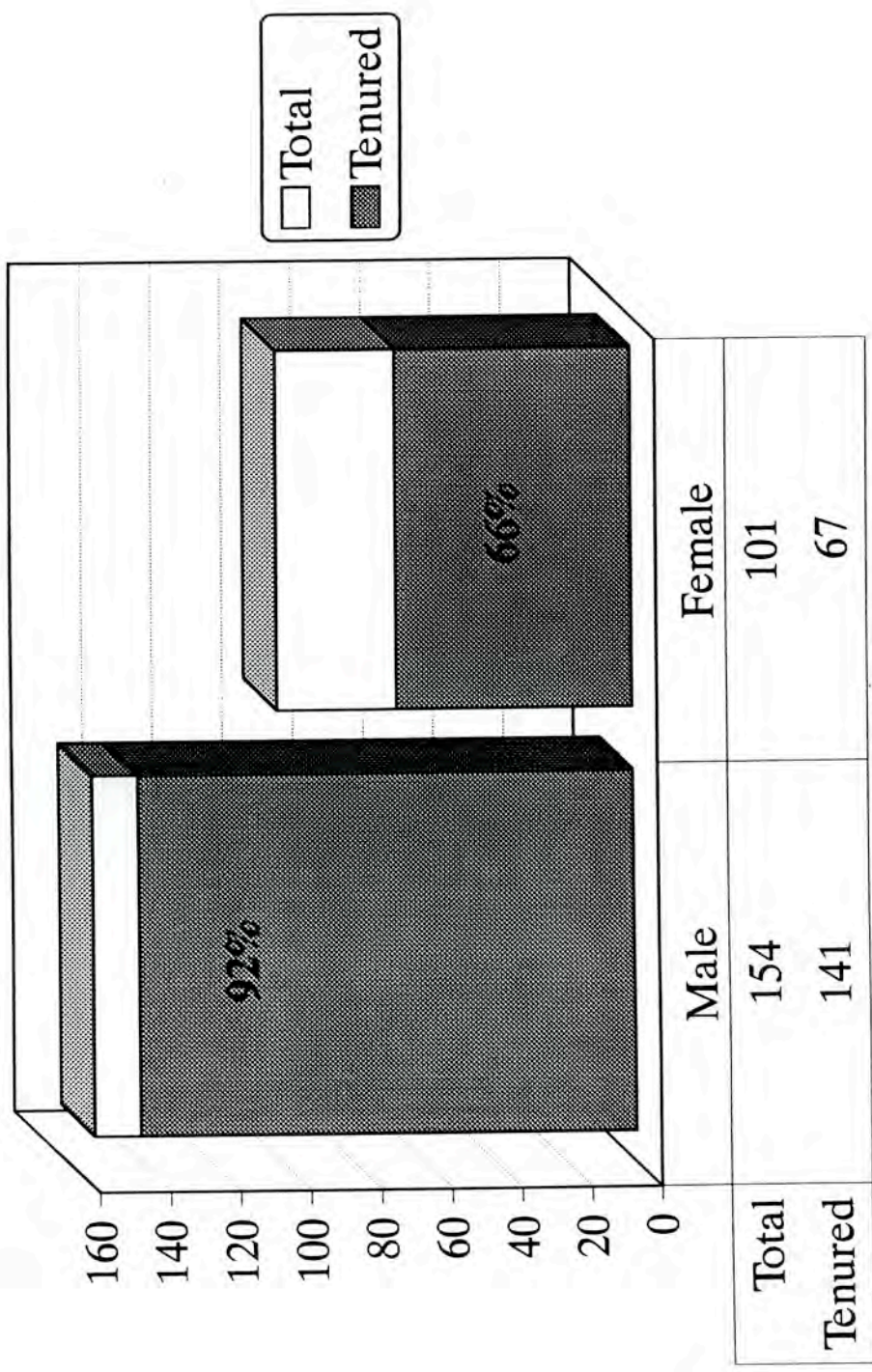

Source: Office of Human Resources
Office of Institutional Research

Full-Time Faculty With Terminal Degree by Rank

Fall 1993

Bridgewater State College

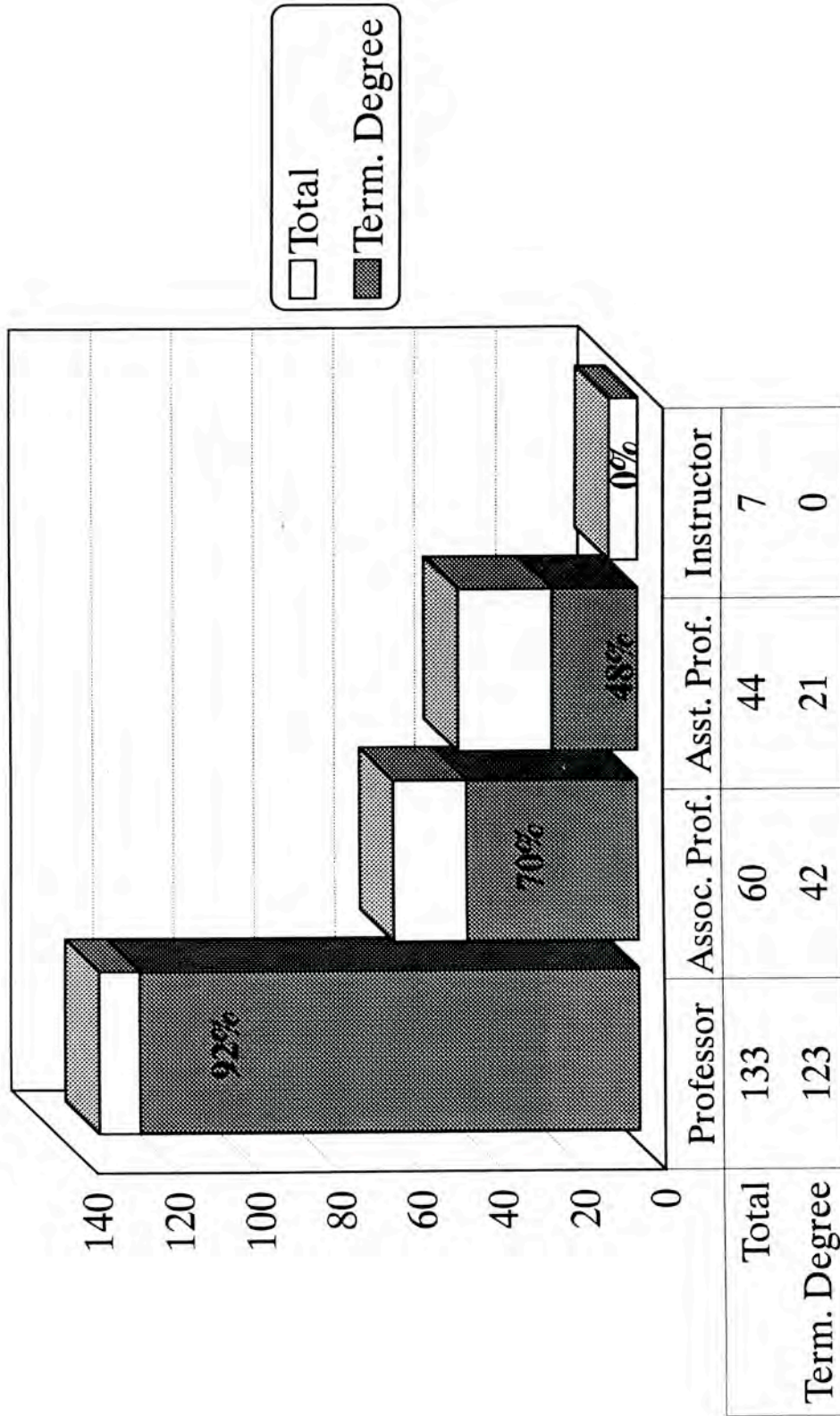

Source: Office of Human Resources
Office of Institutional Research

TERMINAL DEGREE STATUS OF FULL-TIME FACULTY BY DEPARTMENT

FALL 1993

BRIDGEWATER STATE COLLEGE

| DEPARTMENT | YEARS AT BSC | YEARS SINCE TERMINAL DEGREE | # TERMINAL DEGREE | % TERMINAL DEGREE | TOTAL FULL-TIME FACULTY |
|-------------------------------|---------------------|------------------------------------|--------------------------|--------------------------|--------------------------------|
| Art | 20.0 | 20.3 | 8 | 88.9% | 9 |
| Biology | 19.8 | 23.2 | 9 | 100.0% | 9 |
| Burnell School | 8.2 | 14.7 | 3 | 15.0% | 20 |
| Chemistry | 30.0 | 32.4 | 3 | 60.0% | 5 |
| Earth Science & Geography | 17.6 | 17.5 | 8 | 80.0% | 10 |
| Economics | 9.8 | 11.4 | 2 | 40.0% | 5 |
| Elementary Education | 14.1 | 16.1 | 12 | 80.0% | 15 |
| English | 16.5 | 17.3 | 19 | 86.4% | 22 |
| Foreign Language | 20.5 | 17.5 | 7 | 87.5% | 8 |
| High School... | 15.5 | 19.5 | 8 | 72.7% | 11 |
| History | 20.6 | 20.3 | 11 | 84.6% | 13 |
| Management & Aviation Science | 6.6 | 14.7 | 13 | 68.4% | 19 |
| Math & Computer Science | 16.5 | 19.0 | 9 | 42.9% | 21 |
| Movement Arts... | 18.8 | 17.7 | 15 | 78.9% | 19 |
| Music | 14.1 | 12.9 | 6 | 85.7% | 7 |
| Philosophy | 17.0 | 20.3 | 4 | 100.0% | 4 |
| Physics | 24.3 | 30.3 | 4 | 100.0% | 4 |
| Political Science | 10.4 | 13.3 | 6 | 85.7% | 7 |
| Psychology | 16.1 | 21.3 | 12 | 100.0% | 12 |
| Social Work | 7.0 | 19.0 | 3 | 60.0% | 5 |
| Sociology & Anthropology | 12.2 | 15.0 | 9 | 90.0% | 10 |
| Special Education | 13.4 | 16.2 | 5 | 100.0% | 5 |
| Speech Communications | 13.8 | 17.9 | 12 | 80.0% | 15 |
| TOTAL | 15.2 | 17.9 | 188 | 73.7% | 255 |

N.B.: Data as of Oct. 1, 1993

Source: Office of Human Resources
Office of Institutional Research

FULL-TIME FACULTY BY AGE CATEGORY & DEPARTMENT

FALL 1993

BRIDGEWATER STATE COLLEGE

| DEPARTMENT | AGE CATEGORY | | | | | TOTAL FACULTY | % WITHIN DEPARTMENT | | | | | TOTAL |
|-------------------------------|--------------|--------------|--------------|--------------|--------------|---------------|---------------------|----------|----------|----------|-------|--------|
| | AGE CATEGORY | | | | | | AGE CATEGORY | | | | | |
| | <30 | 30-39.99 | 40-49.99 | 50-59.99 | >60 | | <30 | 30-39.99 | 40-49.99 | 50-59.99 | >60 | |
| Art | 0 | 1 | 2 | 5 | 1 | 9 | 0.0% | 11.1% | 22.2% | 55.6% | 11.1% | 100.0% |
| Biology | 0 | 1 | 3 | 3 | 2 | 9 | 0.0% | 11.1% | 33.3% | 33.3% | 22.2% | 100.0% |
| Burnell School | 0 | 6 | 8 | 4 | 2 | 20 | 0.0% | 30.0% | 40.0% | 20.0% | 10.0% | 100.0% |
| Chemistry | 0 | 0 | 0 | 3 | 2 | 5 | 0.0% | 0.0% | 0.0% | 60.0% | 40.0% | 100.0% |
| Earth Science & Geography | 0 | 3 | 1 | 4 | 2 | 10 | 0.0% | 30.0% | 10.0% | 40.0% | 20.0% | 100.0% |
| Economics | 0 | 1 | 2 | 2 | 0 | 5 | 0.0% | 20.0% | 40.0% | 40.0% | 0.0% | 100.0% |
| Elementary Education | 0 | 0 | 0 | 5 | 8 | 15 | 0.0% | 0.0% | 33.3% | 53.3% | 13.3% | 100.0% |
| English | 0 | 0 | 0 | 8 | 11 | 22 | 0.0% | 0.0% | 36.4% | 50.0% | 13.6% | 100.0% |
| Foreign Language | 0 | 0 | 2 | 4 | 2 | 8 | 0.0% | 0.0% | 25.0% | 50.0% | 25.0% | 100.0% |
| High School... | 1 | 0 | 3 | 5 | 2 | 11 | 9.1% | 0.0% | 27.3% | 45.5% | 18.2% | 100.0% |
| History | 0 | 0 | 3 | 5 | 5 | 13 | 0.0% | 0.0% | 23.1% | 38.5% | 38.5% | 100.0% |
| Management & Aviation Science | 0 | 3 | 7 | 3 | 6 | 19 | 0.0% | 15.8% | 36.8% | 15.8% | 31.6% | 100.0% |
| Math & Computer Science | 0 | 2 | 8 | 7 | 4 | 21 | 0.0% | 9.5% | 38.1% | 33.3% | 19.0% | 100.0% |
| Movement Arts... | 0 | 0 | 5 | 11 | 3 | 19 | 0.0% | 0.0% | 26.3% | 57.9% | 15.8% | 100.0% |
| Music | 0 | 3 | 0 | 3 | 1 | 7 | 0.0% | 42.9% | 0.0% | 42.9% | 14.3% | 100.0% |
| Philosophy | 0 | 0 | 3 | 1 | 0 | 4 | 0.0% | 0.0% | 75.0% | 25.0% | 0.0% | 100.0% |
| Physics | 0 | 0 | 0 | 1 | 3 | 4 | 0.0% | 0.0% | 0.0% | 25.0% | 75.0% | 100.0% |
| Political Science | 0 | 1 | 3 | 1 | 2 | 7 | 0.0% | 14.3% | 42.9% | 14.3% | 28.6% | 100.0% |
| Psychology | 0 | 1 | 4 | 4 | 3 | 12 | 0.0% | 8.3% | 33.3% | 33.3% | 25.0% | 100.0% |
| Social Work | 0 | 0 | 3 | 1 | 1 | 5 | 0.0% | 0.0% | 60.0% | 20.0% | 20.0% | 100.0% |
| Sociology & Anthropology | 0 | 1 | 5 | 3 | 1 | 10 | 0.0% | 10.0% | 50.0% | 30.0% | 10.0% | 100.0% |
| Special Education | 0 | 1 | 1 | 3 | 0 | 5 | 0.0% | 20.0% | 20.0% | 60.0% | 0.0% | 100.0% |
| Speech Communications | 0 | 2 | 6 | 5 | 2 | 15 | 0.0% | 13.3% | 40.0% | 33.3% | 13.3% | 100.0% |
| TOTAL | 1 | 26 | 82 | 97 | 49 | 255 | | | | | | |
| % TOTAL | 0.4% | 10.2% | 32.2% | 38.0% | 19.2% | 100.0% | | | | | | |

N.B.: Data as of Oct. 1, 1993

Source: Office of Human Resources
Office of Institutional Research

PROFILE OF FULL-TIME FACULTY BY DEPARTMENT

FALL 1993

BRIDGEWATER STATE COLLEGE

| DEPARTMENT | GENDER | | AVERAGE AGE | RANK | | | # TENURED | % TENURED BY DEPT. | TOTAL FACULTY | % TOTAL |
|-------------------------------|--------------|--------------|-------------|--------------|--------------|--------------|--------------|--------------------|---------------|---------------|
| | MALE | FEMALE | | PROF. | ASSOC. PROF. | ASST. PROF. | | | | |
| Art | 6 | 3 | 50.5 | 7 | 1 | 1 | 9 | 100.0% | 9 | 3.5% |
| Biology | 7 | 2 | 53.4 | 7 | 2 | 0 | 8 | 88.9% | 9 | 3.5% |
| Burnell School | 3 | 17 | 46.7 | 1 | 4 | 7 | 10 | 50.0% | 20 | 7.8% |
| Chemistry | 4 | 1 | 60.1 | 4 | 0 | 1 | 5 | 100.0% | 5 | 2.0% |
| Earth Science & Geography | 8 | 2 | 50.9 | 6 | 1 | 2 | 8 | 80.0% | 10 | 3.9% |
| Economics | 4 | 1 | 44.4 | 2 | 1 | 1 | 4 | 80.0% | 5 | 2.0% |
| Elementary Education | 7 | 8 | 51.5 | 5 | 2 | 8 | 10 | 66.7% | 15 | 5.9% |
| English | 12 | 10 | 52.6 | 13 | 7 | 2 | 21 | 95.5% | 22 | 8.6% |
| Foreign Language | 3 | 5 | 54.7 | 5 | 2 | 1 | 7 | 87.5% | 8 | 3.1% |
| High School... | 9 | 2 | 53.2 | 3 | 5 | 3 | 8 | 72.7% | 11 | 4.3% |
| History | 10 | 3 | 55.2 | 10 | 1 | 2 | 11 | 84.6% | 13 | 5.1% |
| Management & Aviation Science | 14 | 5 | 51.6 | 6 | 8 | 1 | 14 | 73.7% | 19 | 7.5% |
| Math & Computer Science | 17 | 4 | 51.0 | 9 | 7 | 4 | 20 | 95.2% | 21 | 8.2% |
| Movement Arts... | 10 | 9 | 52.1 | 14 | 3 | 2 | 18 | 94.7% | 19 | 7.5% |
| Music | 4 | 3 | 50.3 | 4 | 1 | 2 | 5 | 71.4% | 7 | 2.7% |
| Philosophy | 3 | 1 | 49.5 | 3 | 1 | 0 | 4 | 100.0% | 4 | 1.6% |
| Physics | 3 | 1 | 65.5 | 4 | 0 | 0 | 4 | 100.0% | 4 | 1.6% |
| Political Science | 5 | 2 | 50.1 | 3 | 2 | 1 | 5 | 71.4% | 7 | 2.7% |
| Psychology | 8 | 4 | 52.3 | 9 | 1 | 2 | 10 | 83.3% | 12 | 4.7% |
| Social Work | 1 | 4 | 51.6 | 2 | 1 | 1 | 2 | 40.0% | 5 | 2.0% |
| Sociology & Anthropology | 7 | 3 | 50.3 | 6 | 3 | 0 | 8 | 80.0% | 10 | 3.9% |
| Special Education | 3 | 2 | 49.3 | 2 | 2 | 1 | 3 | 60.0% | 5 | 2.0% |
| Speech Communications | 6 | 9 | 50.9 | 8 | 5 | 2 | 14 | 93.3% | 15 | 5.9% |
| TOTAL | 154 | 101 | 51.7 | 133 | 60 | 44 | 208 | 81.6% | 255 | 100.0% |
| % TOTAL | 60.4% | 39.6% | | 52.2% | 23.5% | 17.3% | 81.6% | | 100.0% | |

N.B.: Data as of Oct. 1, 1993

Source: Office of Human Resources
Office of Institutional Research

PROFILE OF FULL-TIME EQUIVALENT (FTE) FACULTY BY DEPARTMENT

FALL 1993

BRIDGEWATER STATE COLLEGE

| DEPARTMENT | # FTE | | # Part-time FTE Faculty | Total FTE Faculty | FTE FACULTY | | | Total Faculty as a % of BSC Faculty | FT Faculty as a % of Dept. Faculty | PT Faculty as a % of Dept. Faculty | Student/ Faculty Ratio |
|-------------------------------|--------------|--------------|----------------------------|----------------------|--|--|--|---|--|--|------------------------------|
| | FT Faculty | BSC Faculty | | | FT Faculty as a % of BSC Faculty | PT Faculty as a % of BSC Faculty | FT Faculty as a % of Dept. Faculty | | | | |
| | | | | | | | | | | | |
| Art | 9.0 | 4.5 | 13.5 | 3.6% | 4.1% | 3.7% | 66.7% | 33.3% | 11.1 | | |
| Biology | 9.0 | 1.3 | 10.3 | 3.6% | 1.2% | 2.8% | 87.4% | 12.6% | 23.6 | | |
| Burnell School | 20.0 | 0.0 | 20.0 | 7.9% | 0.0% | 5.5% | 100.0% | 0.0% | N/A | | |
| Chemistry | 4.5 | 0.6 | 5.1 | 1.8% | 0.5% | 1.4% | 88.2% | 11.8% | 14.6 | | |
| Earth Science & Geography | 10.0 | 2.6 | 12.6 | 3.9% | 2.4% | 3.5% | 79.4% | 20.6% | 13.9 | | |
| Economics | 5.0 | 1.0 | 6.0 | 2.0% | 0.9% | 1.7% | 83.3% | 16.7% | 18.3 | | |
| Elementary Education | 15.0 | 15.5 | 30.5 | 5.9% | 14.2% | 8.4% | 49.2% | 50.8% | 15.5 | | |
| English | 22.0 | 7.2 | 29.2 | 8.7% | 6.6% | 8.1% | 75.3% | 24.7% | 16.9 | | |
| Foreign Language | 8.0 | 5.2 | 13.2 | 3.2% | 4.8% | 3.6% | 60.6% | 39.4% | 19.1 | | |
| High School... | 11.0 | 19.0 | 30.0 | 4.3% | 17.4% | 8.3% | 36.7% | 63.3% | 8.4 | | |
| History | 13.0 | 4.2 | 17.2 | 5.1% | 3.8% | 4.7% | 75.6% | 24.4% | 19.5 | | |
| Management & Aviation Science | 18.5 | 7.8 | 26.3 | 7.3% | 7.1% | 7.3% | 70.3% | 29.7% | 26.1 | | |
| Math & Computer Science | 20.8 | 4.9 | 25.7 | 8.2% | 4.5% | 7.1% | 80.9% | 19.1% | 21.9 | | |
| Movement Arts... | 18.5 | 4.9 | 23.4 | 7.3% | 4.5% | 6.5% | 79.1% | 20.9% | 21.1 | | |
| Music | 7.0 | 3.5 | 10.5 | 2.8% | 3.2% | 2.9% | 66.7% | 33.3% | 9.9 | | |
| Philosophy | 4.0 | 0.6 | 4.6 | 1.6% | 0.5% | 1.3% | 87.0% | 13.0% | 11.2 | | |
| Physics | 4.0 | 0.3 | 4.3 | 1.6% | 0.3% | 1.2% | 93.0% | 7.0% | 21.4 | | |
| Political Science | 7.0 | 1.4 | 8.4 | 2.8% | 1.3% | 2.3% | 83.3% | 16.7% | 20.2 | | |
| Psychology | 12.0 | 4.6 | 16.6 | 4.7% | 4.2% | 4.6% | 72.3% | 27.7% | 24.5 | | |
| Social Work | 5.0 | 1.5 | 6.5 | 2.0% | 1.4% | 1.8% | 76.9% | 23.1% | 17.6 | | |
| Sociology & Anthropology | 10.0 | 2.6 | 12.6 | 3.9% | 2.4% | 3.5% | 79.4% | 20.6% | 26.3 | | |
| Special Education | 5.0 | 7.5 | 12.5 | 2.0% | 6.9% | 3.4% | 40.0% | 60.0% | 5.6 | | |
| Speech Communications | 15.0 | 8.5 | 23.5 | 5.9% | 7.8% | 6.5% | 63.8% | 36.2% | 16.5 | | |
| TOTAL BSC FACULTY | 253.3 | 109.2 | 362.5 | | | | | | | | |
| % TOTAL BSC FACULTY | 69.9% | 30.1% | 100.0% | | | | | | | | |

N.B.: - Data as of Oct. 1, 1993

- Adjustments to FTE Full-time Faculty made for Split Appointments and Assignments to Advisement/basic skills areas

- FTE for Part-time Faculty computed using Total Course Credit Hours/15

FINANCIAL DATA

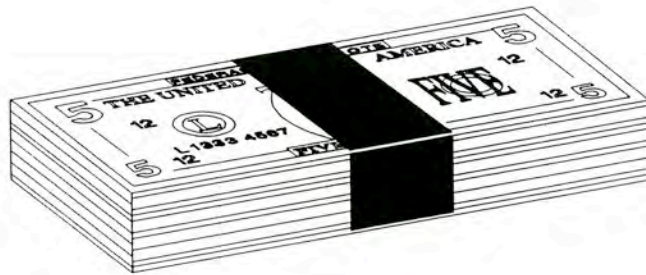

Office of Institutional Research

UNADJUSTED REVENUES AND EXPENDITURES

FISCAL YEAR 1994

BRIDGEWATER STATE COLLEGE

| CURRENT FUND REVENUES RESTRICTED AND UNRESTRICTED | Fiscal Year 1993 | % Total Revenues FY 1993 |
|--|-----------------------------|---|
| LOCAL TUITION/ FEES | \$15,371,787 | 30.2% |
| GOVERNMENT APPROPRIATIONS | \$20,091,849 | 39.4% |
| GOVERNMENT GRANTS AND CONTRACTS | \$6,628,713 | 13.0% |
| GIFTS/ENDOWMENT INCOME | \$11,639 | 0.0% |
| AUXILIARY ENTERPRISES | \$7,077,583 | 13.9% |
| OTHER | \$1,772,903 | 3.5% |
| TOTAL REVENUES | \$50,954,474 | 100.0% |
| | | |
| CURRENT FUND EXPENDITURES RESTRICTED AND UNRESTRICTED | Fiscal Year 1993 | % Total Revenues FY 1993 |
| INSTRUCTION | \$15,230,651 | 30.4% |
| ACADEMIC SUPPORT | \$6,725,741 | 13.4% |
| STUDENT SERVICES | \$4,083,092 | 8.1% |
| INSTITUTIONAL SUPPORT | \$8,903,485 | 17.8% |
| OPERATION, MAINTENANCE OF PLANT | \$3,944,985 | 7.9% |
| SCHOLARSHIPS & FELLOWSHIPS | \$4,283,508 | 8.5% |
| AUXILIARY ENTERPRISES | \$6,968,943 | 13.9% |
| TOTAL EXPENDITURES | \$50,140,405 | 100.0% |

N.B.: - Fiscal 1994 data as of 7/30/94

Source: Controller's Office
Office of Institutional Research

UNADJUSTED REVENUES - FY 1994

BRIDGEWATER STATE COLLEGE

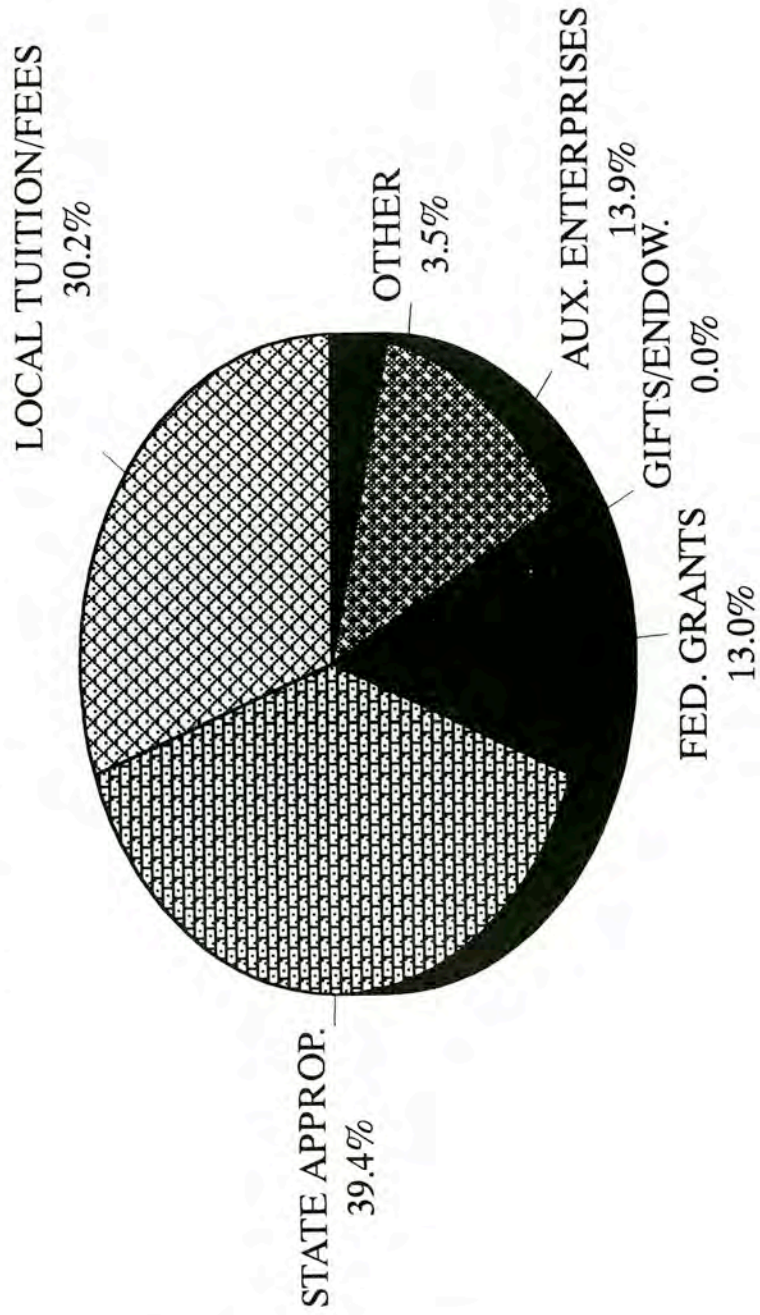

Source: Controller's Office
Office of Institutional Research

UNADJUSTED EXPENDITURES - FY 1994

BRIDGEWATER STATE COLLEGE

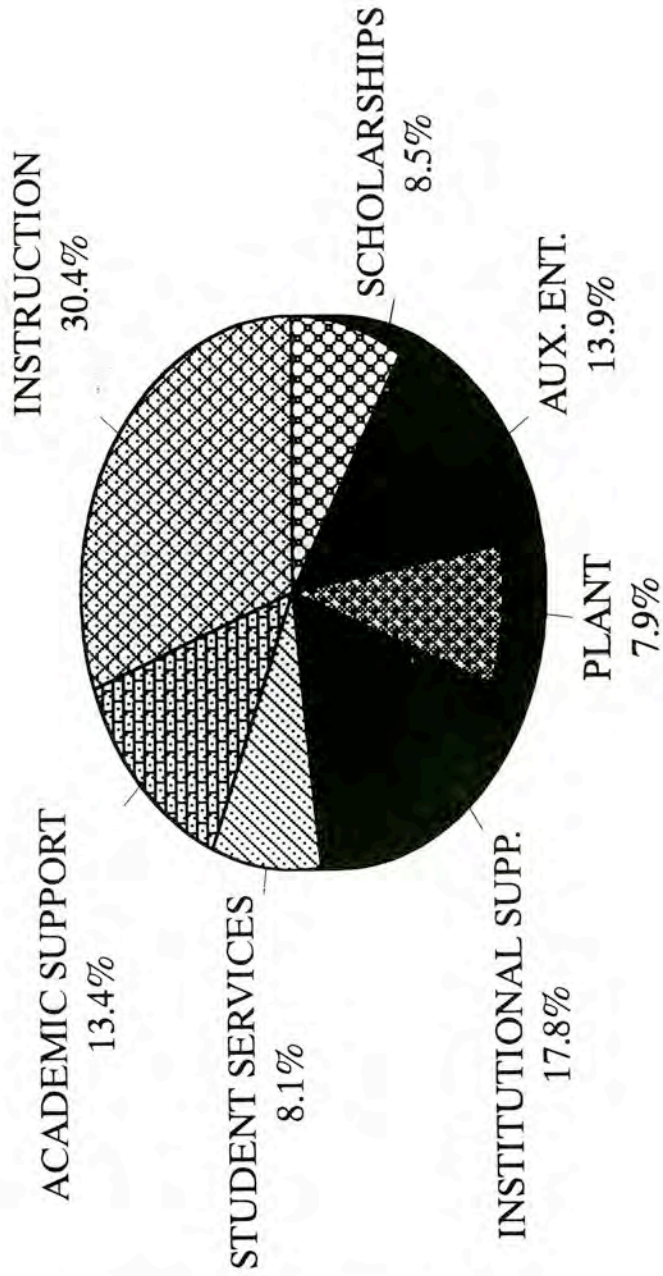

Source: Controller's Office
Office of Institutional Research

% INCREASE (from prior year) OF FULL-TIME UNDERGRADUATE TUITION & FEES BY YEAR

Bridgewater State College

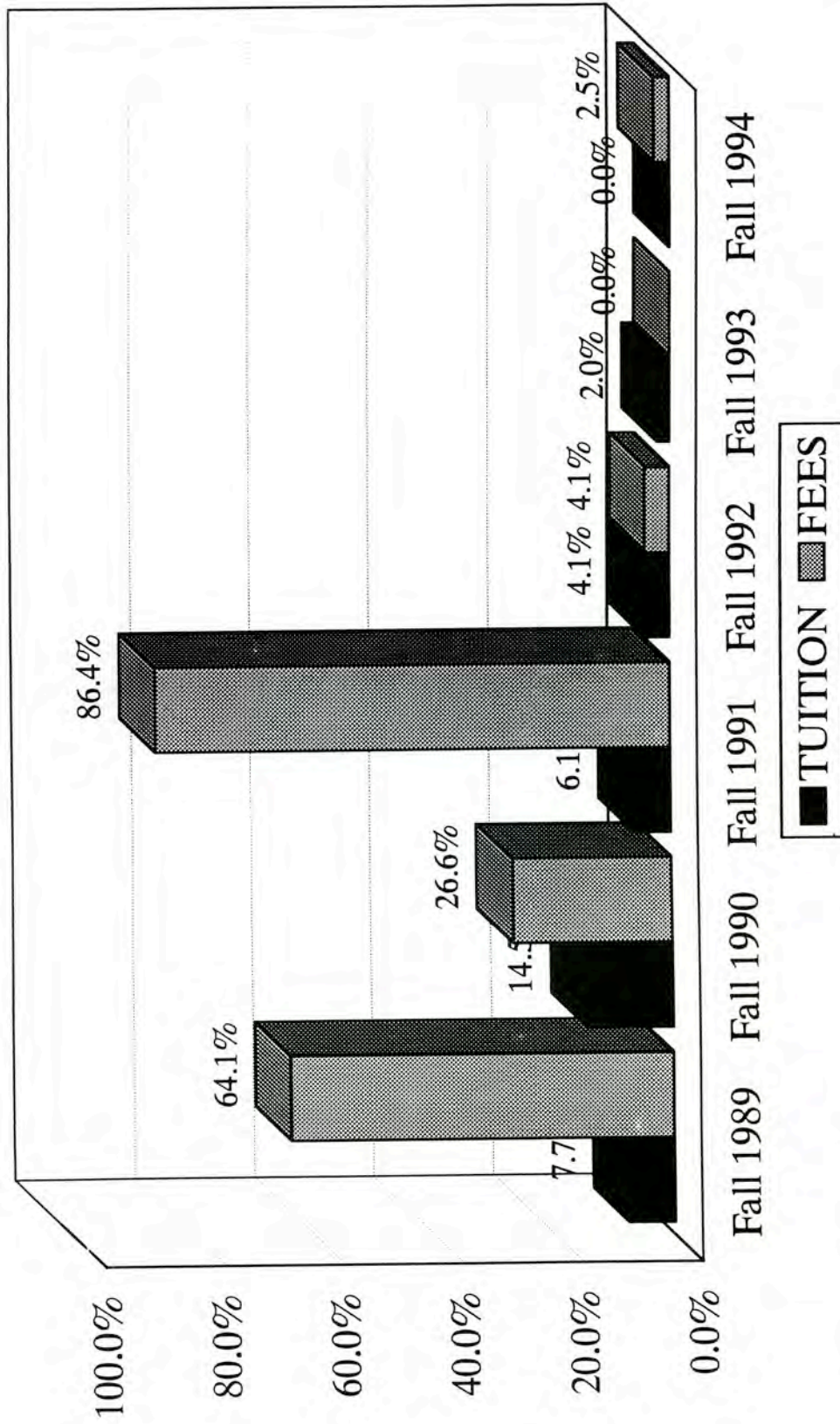

Source: Bursar's Office
Office of Institutional Research

N.B.: Data reflect 12 credit-hour load.

FULL-TIME UNDERGRADUATE TUITION & FEES PER TERM

FALL 1988 - FALL 1994

Bridgewater State College

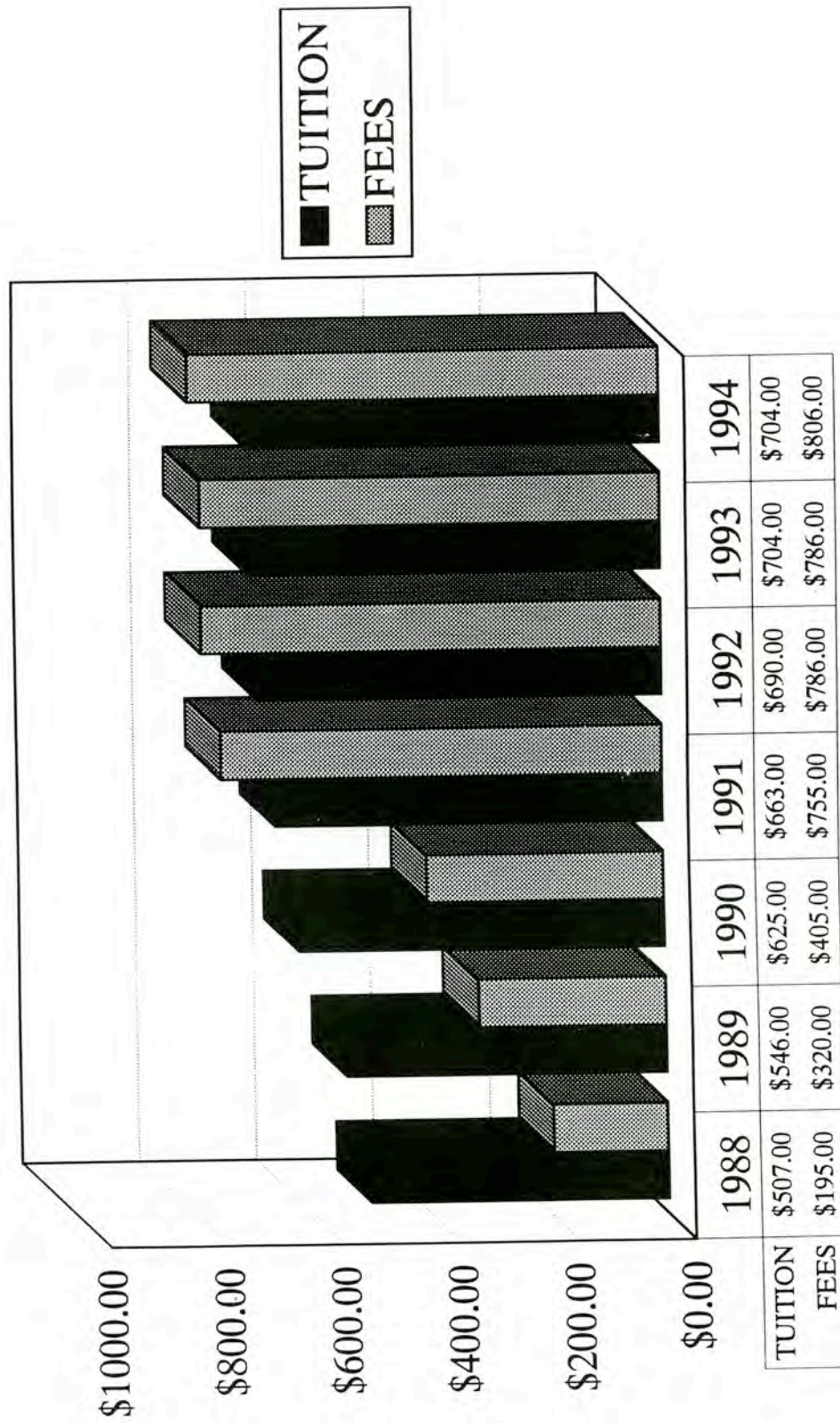

Source: Bursar's Office
Office of Institutional Research

N.B.: Figures based upon 12 credit-hour load

FINANCIAL AID PROGRAM PROFILE

ACADEMIC YEARS 1992/93 - 1993/94

BRIDGEWATER STATE COLLEGE

Need-Based Awards

| | Academic Year 1992-93 | | | Academic Year 1993-94 | | |
|-----------------------|-----------------------|--------------------|---------------------|-----------------------|---------------------|---------------------|
| | # Students | # Dollars | \$\$ Per Student | # Students | # Dollars | \$\$ Per Student |
| Scholarships & Grants | 6,924 | \$4,260,373 | \$615 | 6,395 | \$4,109,530 | \$643 |
| Loans | 2,490 | \$3,787,050 | \$1,521 | 3,179 | \$5,974,844 | \$1,879 |
| Student Employment | 522 | \$518,779 | \$994 | 504 | \$505,346 | \$1,003 |
| Total | 9,936 | \$8,566,202 | \$862 | 10,078 | \$10,589,720 | \$1,051 |

Non Need-Based Awards

| | Academic Year 1992-93 | | | Academic Year 1993-94 | | |
|-----------------------|-----------------------|--------------------|---------------------|-----------------------|--------------------|---------------------|
| | # Students | # Dollars | \$\$ Per Student | # Students | # Dollars | \$\$ Per Student |
| Scholarships & Grants | 59 | \$78,080 | \$1,323 | 54 | \$50,688 | \$939 |
| Loans | 535 | \$1,795,927 | \$3,357 | 959 | \$2,473,304 | \$2,579 |
| Student Employment | 1,424 | \$1,734,746 | \$1,218 | 0 | \$0 | \$0 |
| Total | 2,018 | \$3,608,753 | \$1,788 | 1,013 | \$2,523,992 | \$2,492 |

Source: Office of Financial Aid
Office of Institutional Research

Financial Aid - Average Award Per Student by Award Type

Academic Years 1991/92 - 1993/94

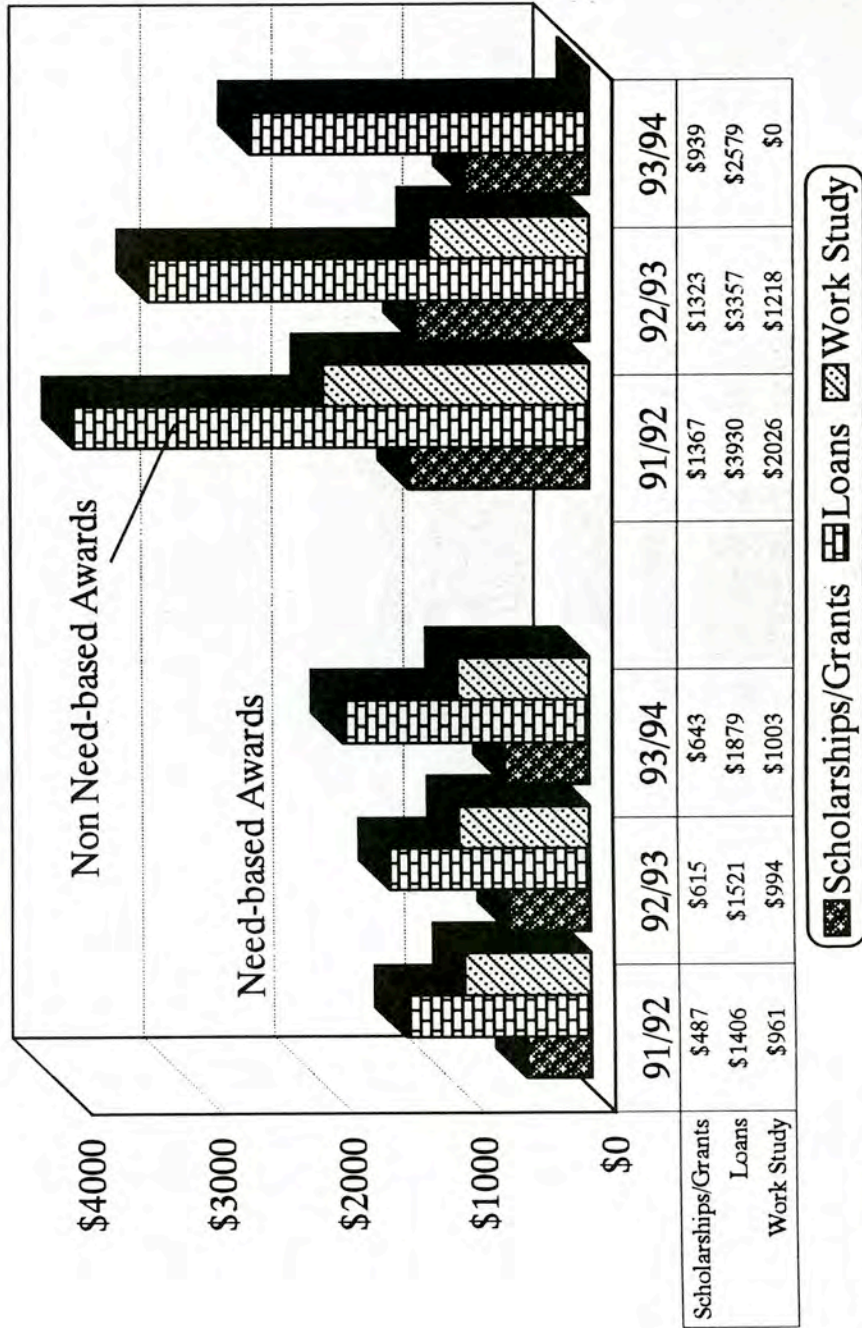

Source: Office of Financial Aid
Office of Institutional Research

Financial Aid - Percent of Student Awards by Award Type

Academic Years 1991/92 - 1993/94

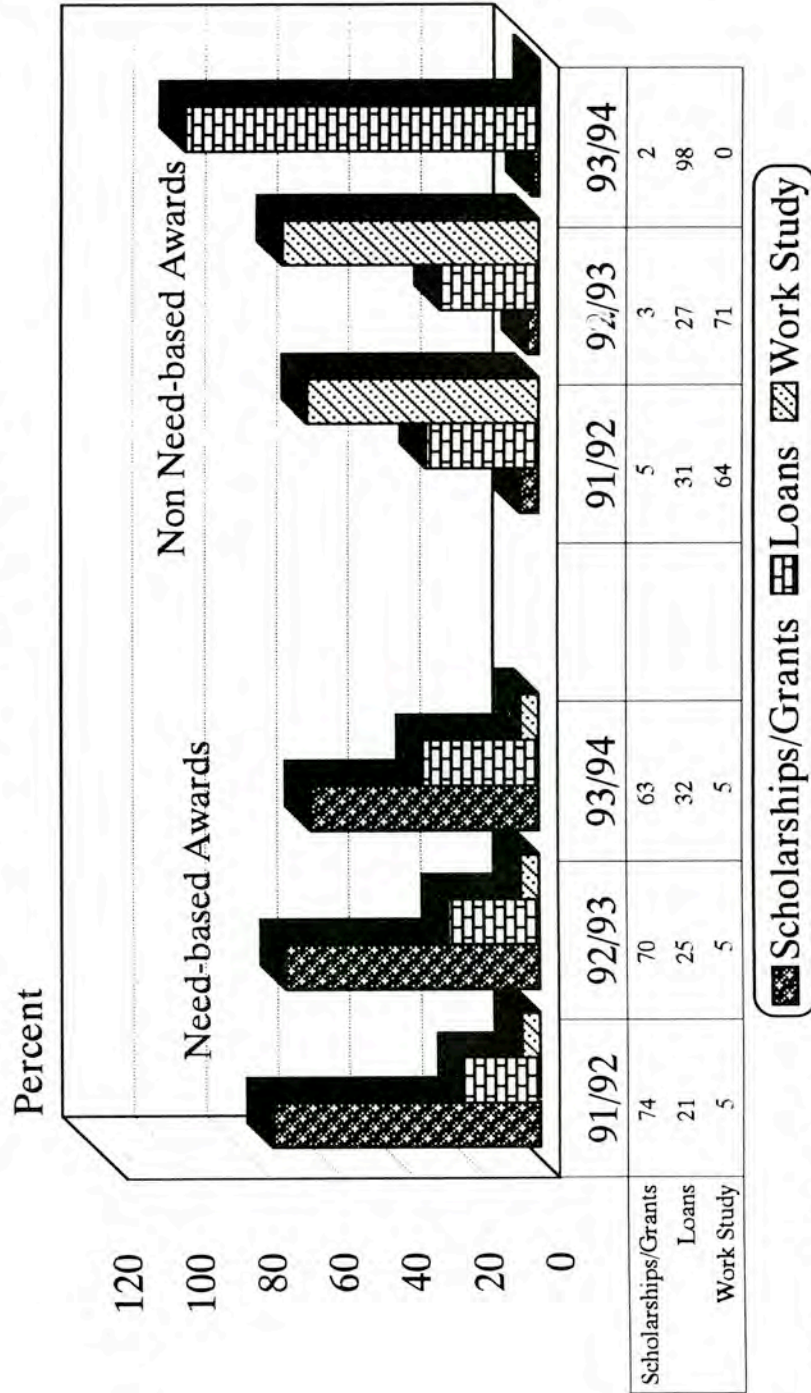

Source: Office of Financial Aid
Office of Institutional Research

Financial Aid - Percent of Funds Awarded by Award Type

Academic Years 1991/92 - 1993/94

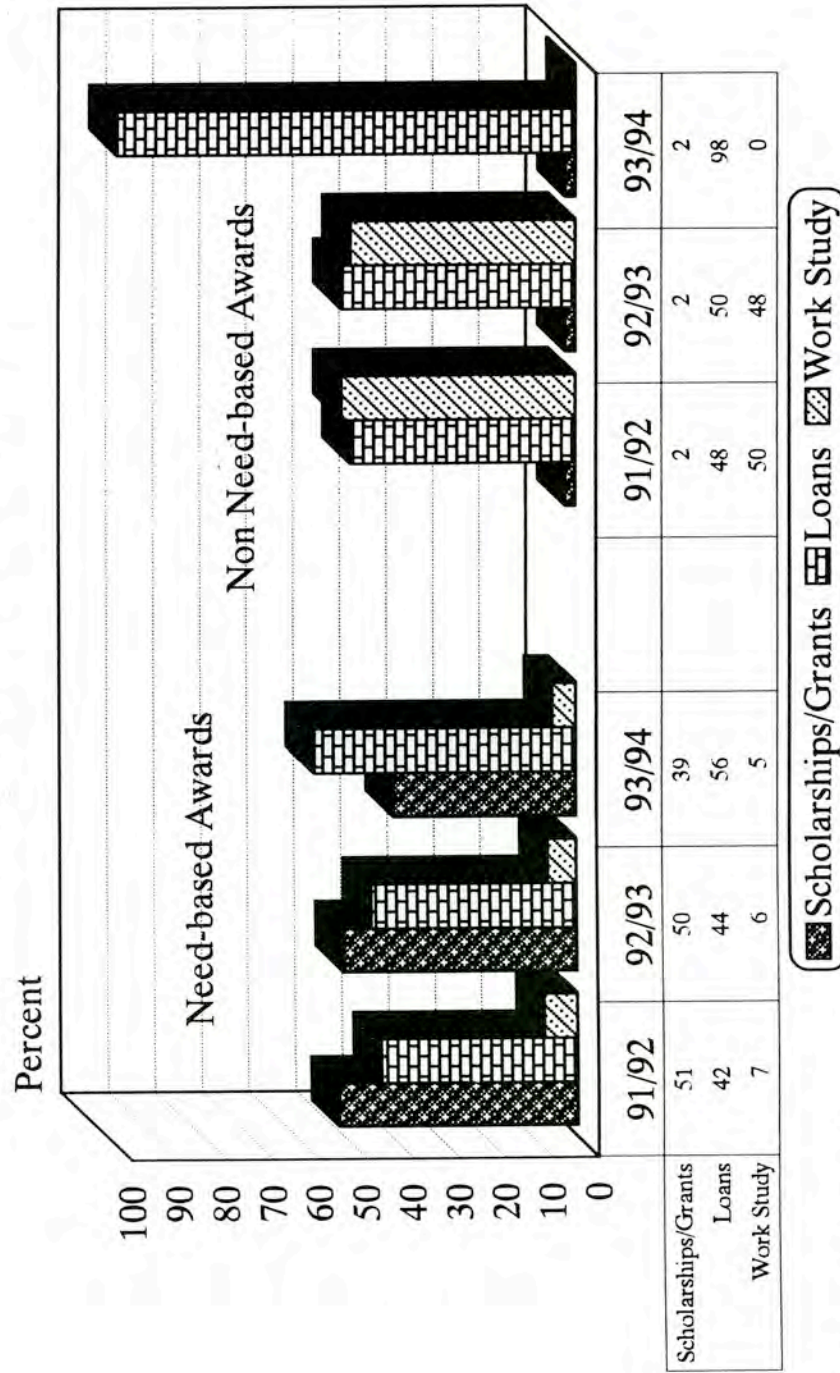

Source: Office of Financial Aid
Office of Institutional Research

FACILITIES DATA

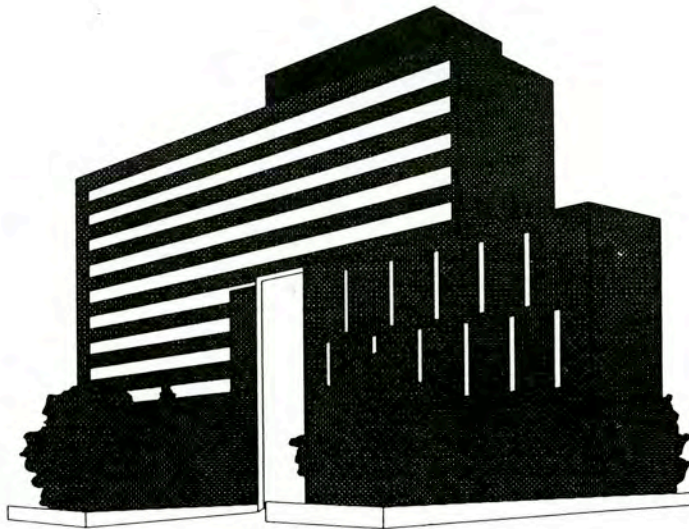

Office of Institutional Research

BUILDING INVENTORY

SPRING 1993

| BRIDGEWATER STATE COLLEGE | | | | |
|----------------------------------|------------|---|----------------|------------------|
| BUILDING NAME | YEAR BUILT | FUNCTION | AREA (S.F.) | |
| | | | NASF | GSF |
| GATES HOUSE | 1876 | ADMISSIONS | 4,600 | 6,138 |
| BOYDEN HALL | 1926 | ADMIN. & CLASSROOMS | 43,896 | 63,248 |
| TILLINGHAST HALL | 1916 | AUXILIARY, HEALTH SERVICES, FINANCIAL AID, & CLASSROOMS | 33,849 | 51,760 |
| HARRINGTON HALL | 1926 | ADMIN. & CLASSROOMS | 15,154 | 29,280 |
| ENGINEER'S COTTAGE | 1900 | RESIDENCE | 2,260 | 2,660 |
| OLD POWER PLANT BUILDING | 1916 | SUPPORT | 2,400 | 4,050 |
| MAINTENANCE GARAGE | 1937 | SUPPORT | 1,350 | 1,350 |
| WOODWARD HALL | 1912 | RESIDENCE (AUX) | 46,400 | 57,920 |
| SCOTT HALL | 1960 | RESIDENCE (AUX) | 33,200 | 41,436 |
| ART CENTER | 1904 | ACADEMIC | 9,628 | 14,924 |
| POPE HALL | 1960 | RESIDENCE (AUX) | 29,100 | 36,360 |
| RONDILEAU CAMPUS CENTER | 1970 | AUXILIARY | 93,341 | 161,000 |
| MARSHALL CONANT SCIENCE BUILDING | 1964 | ACADEMIC | 65,575 | 99,700 |
| CLEMENT C. MAXWELL LIBRARY | 1971 | LIBRARY (SUPPORT) | 101,514 | 172,580 |
| JOHN J. KELLY GYMNASIUM | 1957 | GYM | 44,150 | 56,640 |
| GREENHOUSE | 1924 | FIELD | 1,600 | 2,080 |
| GREENHOUSE POTTING SHED | 1924 | FIELD | 436 | 528 |
| CENTRAL HEATING | 1965 | SUPPORT | 1,000 | 10,000 |
| J. MOAKLEY TECH. CENTER | * | ACADEMIC | * | * |
| HART HALL | 1979 | ACADEMIC | 810 | 45,020 |
| BURNELL CAMPUS BUILDING | 1979 | ACADEMIC | 45,419 | 70,650 |
| FACILITIES BUILDING | 1945 | SUPPORT | 1,400 | 2,000 |
| CAMPUS POLICE BUILDING | 1970 | SUPPORT | 3,320 | 5,000 |
| V. JAMES DINARDO HALL | 1989 | RESIDENCE (AUX) | 45,360 | 56,700 |
| FRANKLAND MILES HALL | 1989 | RESIDENCE (AUX) | 45,360 | 56,700 |
| SHEA HALL | 1967 | RESIDENCE (AUX) | 51,470 | 64,344 |
| DURGIN HALL | 1967 | RESIDENCE (AUX) | 51,470 | 64,344 |
| GREAT HILL STUDENT ARTS-A | 1978 | RESIDENCE (AUX) | 15,215 | 17,900 |
| GREAT HILL STUDENT ARTS-B | 1978 | RESIDENCE (AUX) | 10,285 | 12,100 |
| GREAT HILL STUDENT ARTS-C | 1978 | RESIDENCE (AUX) | 17,995 | 21,000 |
| NEW RESIDENCE HALL | * | RESIDENCE (AUX) | * | * |
| NEW DINING FACILITY | * | AUXILIARY | * | * |
| SWENSON FIELDHOUSE | 1977 | SUPPORT | 1,484 | 2,120 |
| SWENSON FIELD PRESS BOX | 1977 | SUPPORT | 800 | 800 |
| SWENSON FIELD TICKET BOOTH | 1977 | SUPPORT | 40 | 40 |
| OBSERVATORY | 1973 | ACADEMIC | 150 | 500 |
| INFORMATION BOOTH | 1990 | SUPPORT | 47 | 47 |
| DAVIS ALUMNI CENTER | 1990 | FOUNDATION | 3,795 | 6,492 |
| SNACK SHACK | 1991 | SUPPORT | 256 | 256 |
| TOTAL | | | 824,129 | 1,237,667 |

* Proposed facility under design

PRINCIPAL LOCATION OF DEPARTMENTAL OFFICES AND AREA OCCUPIED

SPRING 1993

BRIDGEWATER STATE COLLEGE

| FUNCTION | PRINCIPAL LOCATION | NSF |
|---|-----------------------------|---------|
| Office of the President | Boyden Hall | 2,694 |
| Affirmative Action and Minority Affairs | Harrington Hall | 769 |
| Alumni and Development | Davis Alumni Center | 2,371 |
| Community Services/Public Affairs | Harrington Hall | 1,636 |
| Office of the Vice President - Academic Affairs | Boyden Hall | 975 |
| Academic Advising | Maxwell Library | 1,694 |
| Admissions | Gates House | 3,800 * |
| Graduate School/Continuing Education | Maxwell Library | 1,712 |
| Honors Center | Harrington Hall | 830 |
| Institutional Research | Boyden Hall | 566 |
| Library Services | Maxwell Library | 2,785 |
| Media Services | Maxwell Library | 7,489 |
| Professional Education | Burnell School | 100 |
| Registrar | Boyden Hall | 2,300 |
| School of Arts and Sciences - Dean | Maxwell Library | 484 |
| Art | Art Center/Tillinghast Hall | 1,155 |
| Biological Sciences | Conant Science Bldg. | 2,490 |
| Chemical Sciences | Conant Science Bldg. | 1,560 |
| Earth Sciences & Geography | Conant Science Bldg. | 2,816 |
| Economics | Tillinghast Hall | 430 |
| English | Tillinghast Hall | 2,460 |
| Foreign Languages | Tillinghast Hall | 800 |
| History | Tillinghast Hall | 1,650 |
| Management and Aviation Scien | Maxwell Library | 3,119 |
| Mathematics and Computer Scie | Hart Hall/Conant Science | 2,280 |
| Music | Maxwell Library | 1,500 |
| Philosophy | Tillinghast Hall | 680 |
| Physics | Conant Science Bldg. | 1,270 |
| Political Science | Tillinghast Hall | 800 |
| Psychology | Hart Hall | 1,200 |
| Social Work | Hart Hall | 700 |
| Sociology/Anthropology | Hart Hall | 900 |
| Speech Communication, Theatre, & Communication Disorders | Maxwell Lib./Campus Ctr. | 2,581 |
| Speech and Hearing Clinic | Hart Hall | 230 |
| School of Education - Dean | Burnell School | 1,863 |
| Burnell School | Burnell School | 3,974 |
| Elementary Education & Early Childhood Education | Hart Hall | 1,700 |
| Field Experience (Student Teacher) | Burnell School | 143 |
| Secondary Education & Professional Programs | Hart Hall | 1,130 |
| Movement Arts, Health Promotion, & Leisure Studies | Kelly Gymnasium | 1,740 |
| Teacher Certification | Burnell School | 95 |
| Special Education | Hart Hall | 600 |
| Sponsored Projects | Maxwell Library | 852 |

PRINCIPAL LOCATION OF DEPARTMENTAL OFFICES AND AREA OCCUPIED

| FUNCTION | PRINCIPAL LOCATION | NSF |
|--|---------------------------|------------|
| Office of the Vice President - Administration and Finance | Boyden Hall | 801 |
| Administrative Services/Purchasing | Harrington Hall/Conant Sc | 1,173 |
| Bookstore | Campus Center | 4,860 ** |
| Budget Office/Accounts Payable | Boyden Hall | 925 |
| Bursar/Accounts Receivable | Boyden Hall | 753 |
| Campus Supply | Conant Science | 200 |
| Copy Center | Tillinghast Hall | 500 |
| Facilities Planning and Management | Boyden Hall | 537 |
| Physical Facilities | Facilities Building | 1,400 |
| Office of the Controller | Boyden Hall | 580 |
| Human Resources/Payroll | Boyden Hall | 1,393 |
| Information Services | Boyden Hall | 4,720 |
| BSC Post Office (Mailroom) | Tillinghast Hall | 750 |
| Student Employment | Boyden Hall | 414 |
| Office of the Vice President - Student Affairs | Boyden Hall | 1,440 |
| Athletics | Maxwell Library | 1,399 |
| Campus Center Operations | Campus Center | 1,639 |
| Campus Police | Police Building | 1,100 |
| Career Planning and Placement | Campus Center | 1,460 |
| Counseling Center Operations | Tillinghast Hall | 1,200 |
| Counseling Program | Hart Hall | 100 |
| Day Care Center Office | Burnell School | 110 |
| Financial Aid | Boyden Hall | 2,119 |
| Health Services | Tillinghast Hall | 754 |
| Housing | DiNardo Hall | 1,380 |
| Board of Trustees | Boyden Hall | 280 |

* Usable Attic Space Included.

** Third Party Operations

Source: Office of Facilities Planning & Management
Office of Institutional Research

**ADMINISTRATIVE SPACE UTILIZATION BY INSTRUCTIONAL UNIT
SPRING 1993**

BRIDGEWATER STATE COLLEGE

OFFICE OF THE PRESIDENT

| | Total FTE | NSF | NSF/FTE |
|---------------------------------------|-----------|------|---------|
| President's Office | 6 | 2694 | 449 |
| Affirmative Action & Minority Affairs | 3 | 769 | 256 |
| Alumni & Development | 10 | 2371 | 237.1 |
| Community Services/Public Affairs | 4 | 1636 | 409 |

ACADEMIC AFFAIRS

| | Total FTE | NSF | NSF/FTE |
|--|-----------|------|---------|
| Vice President's Office | 9 | 975 | 108.3 |
| Admissions Office | 9 | 1680 | 186.6 |
| Academic Advising | 8 | 1694 | 211.8 |
| Burnell Laboratory School | 21 | 3974 | 189.2 |
| CART | - | 386 | - |
| Graduate School & Continuing Education | 10 | 1712 | 171.2 |
| Honors Center | 1 | 830 | 830.0 |
| Institutional Research | 2 | 566 | 283.0 |
| Library Services | 29 | 2785 | 96.0 |
| Media Service | 8 | 7489 | 936.1 |
| Registrar's Office | 11 | 2300 | 209.1 |
| School of Arts & Sciences | 2 | 484 | 242.0 |
| School of Education | 6 | 1863 | 310.5 |
| Sponsored Projects | 5 | 852 | 170.4 |

ADMINISTRATION & FINANCE

| | Total FTE | NSF | NSF/FTE |
|--|-----------|------|---------|
| Vice President's Office | 5 | 801 | 160.2 |
| Administrative Services | 11 | 1173 | 106.6 |
| Facilities Planning & Mgmt. | 2 | 537 | 268.5 |
| Physical Facilities | 100 | 1820 | 18.2 |
| Fiscal Affairs | 17 | 2398 | 141.1 |
| Human Resources/Payroll/ Student Employment | 12 | 1807 | 150.6 |
| Information Services | 21 | 4720 | 224.8 |

STUDENT AFFAIRS

| | Total FTE | NSF | NSF/FTE |
|-----------------------------|-----------|------|---------|
| Vice President's Office | 5 | 1440 | 288.0 |
| Athletics | 6 | 1399 | 233.2 |
| Campus Center | 5 | 1639 | 327.8 |
| Counseling | | 1200 | |
| Student Activities | 4 | 1445 | 361.3 |
| Campus Police | 22 | 1100 | 50.0 |
| Career Planning & Placement | 1 | 1460 | 1460.0 |
| Day Care Center | 5 | 110 | 22.0 |
| Financial Aid | 10 | 2119 | 211.9 |
| Housing | 11 | 1380 | 125.5 |
| Health Services | 10 | 754 | 75.4 |

BOARD OF TRUSTEES

| | Total FTE | NSF | NSF/FTE |
|--------------|------------|--------------|--------------|
| Staff Office | 1 | 280 | 280.0 |
| TOTAL | 392 | 62642 | 159.8 |

Source: Office of Facilities Planning & Mgmt.
Office of Institutional Research

Space Utilization By Function - Spring 1993

Bridgewater State College

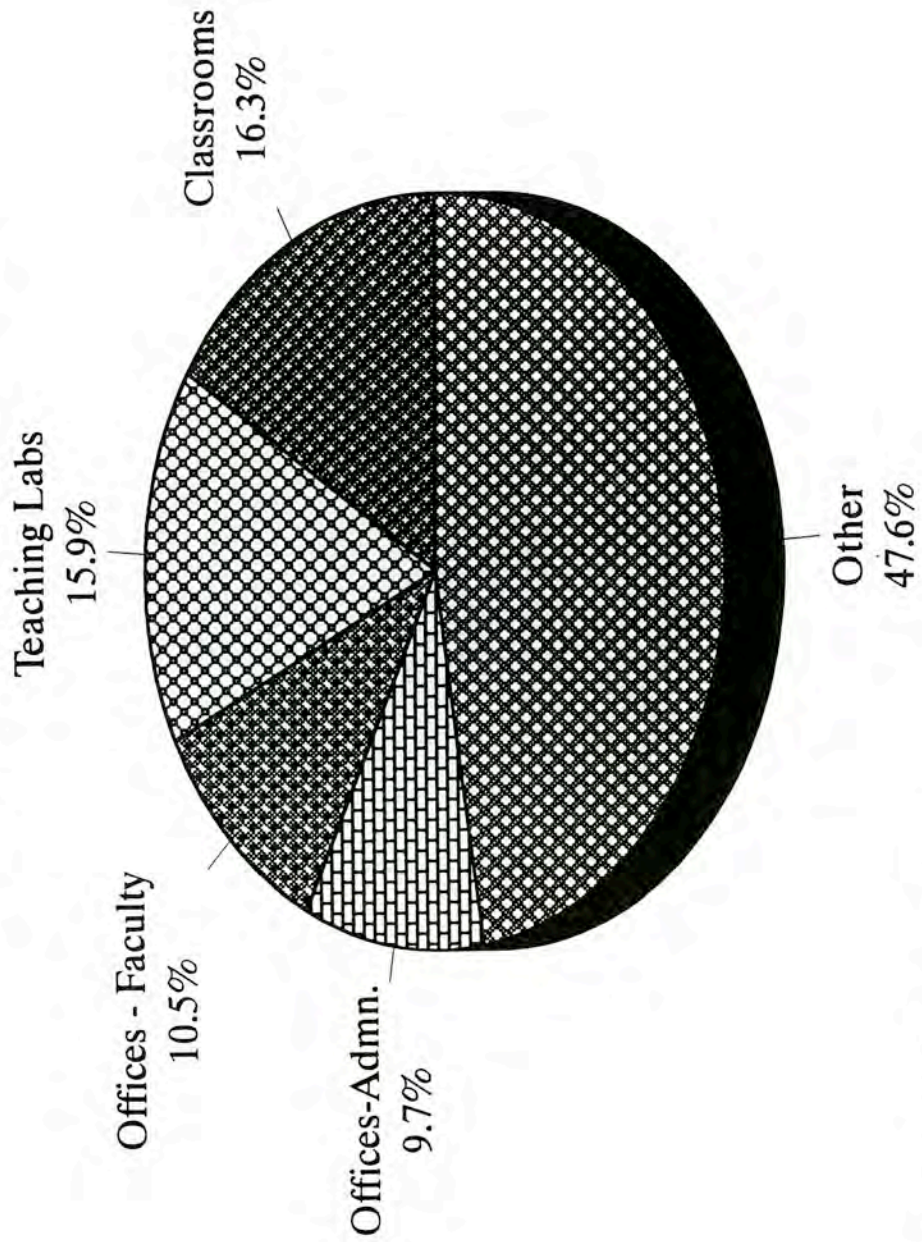

Source: Office of Facilities Planning & Mgmt.
Office of Institutional Research

Net Utilization of Classroom/Lab Area - Spring 1993

Bridgewater State College

Classroom Utilization

62.0%

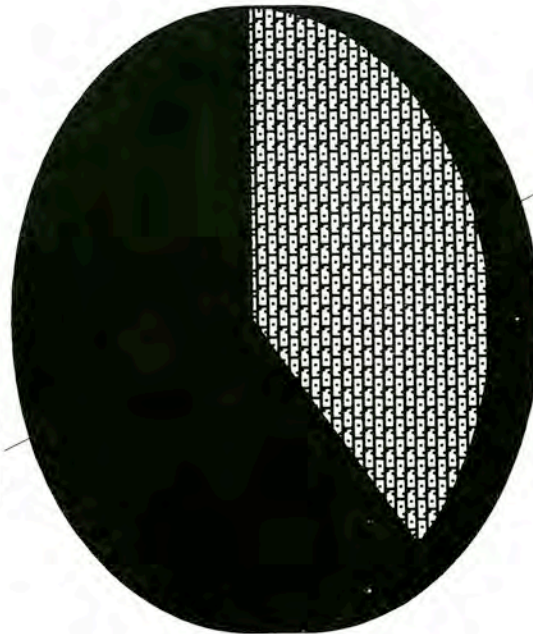

Lab Utilization

28.1%

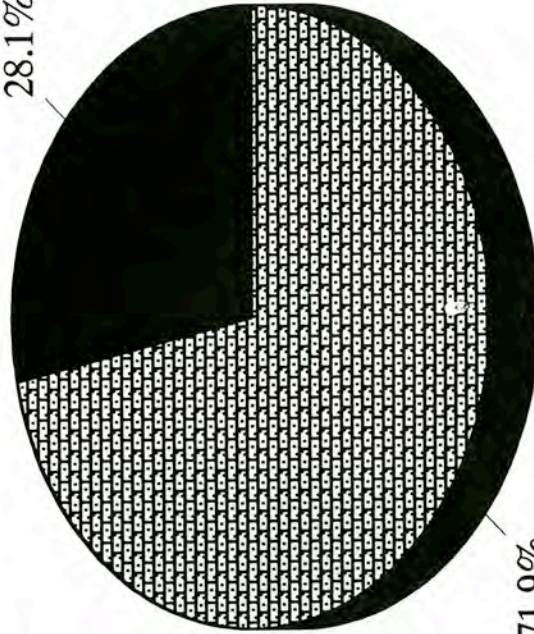

Source: Office of Facilities Planning & Mgmt.
Office of Institutional Research

Faculty Office Utilization by Building - Spring 1993

Bridgewater State College

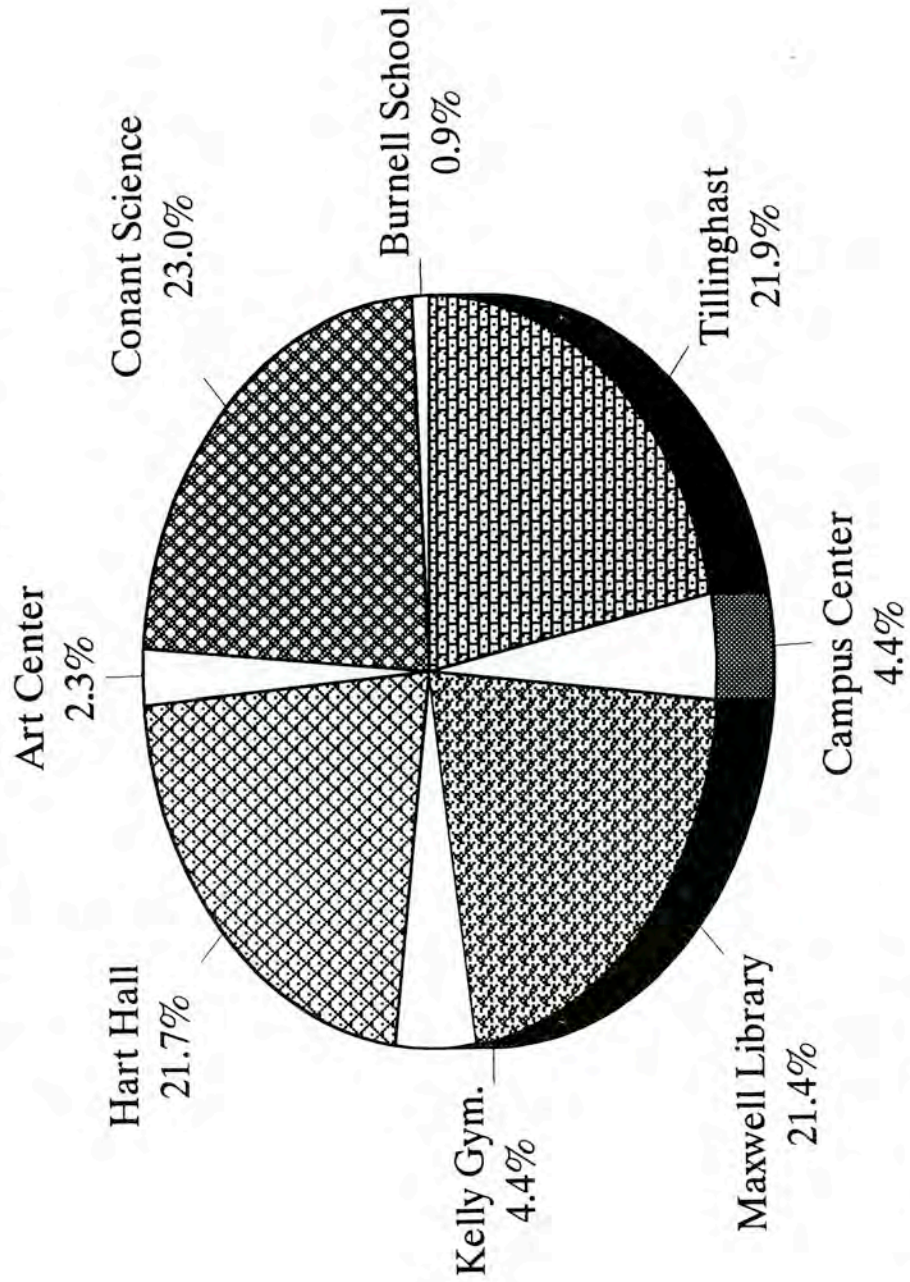

Source: Office of Facilities Planning & Mgmt.
Office of Institutional Research

Distribution of Major Buildings by Age - Spring 1993

Bridgewater State College

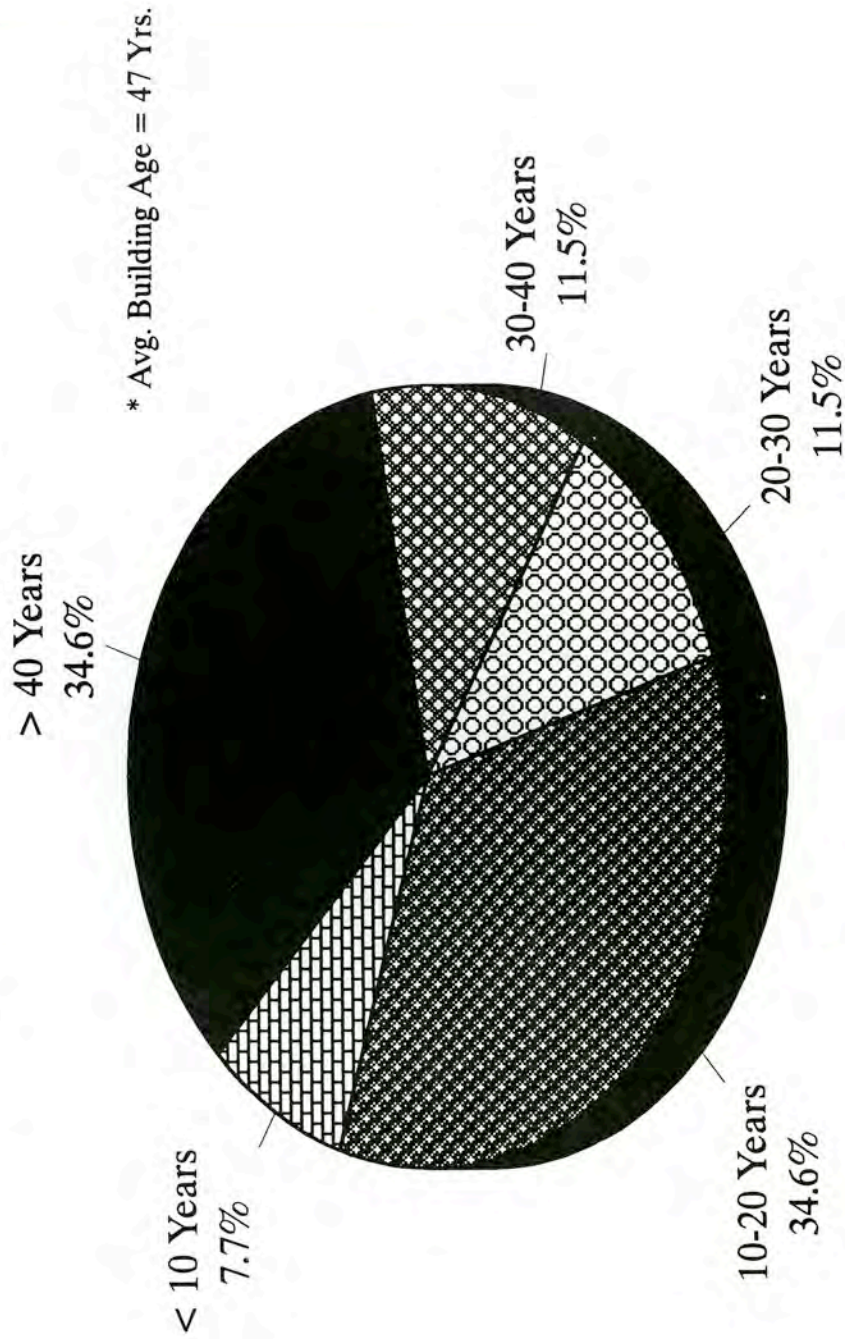

Source: Office of Facilities Planning & Mgmt.
Office of Institutional Research

Space Utilization by Major Building - Spring 1993

Bridgewater State College

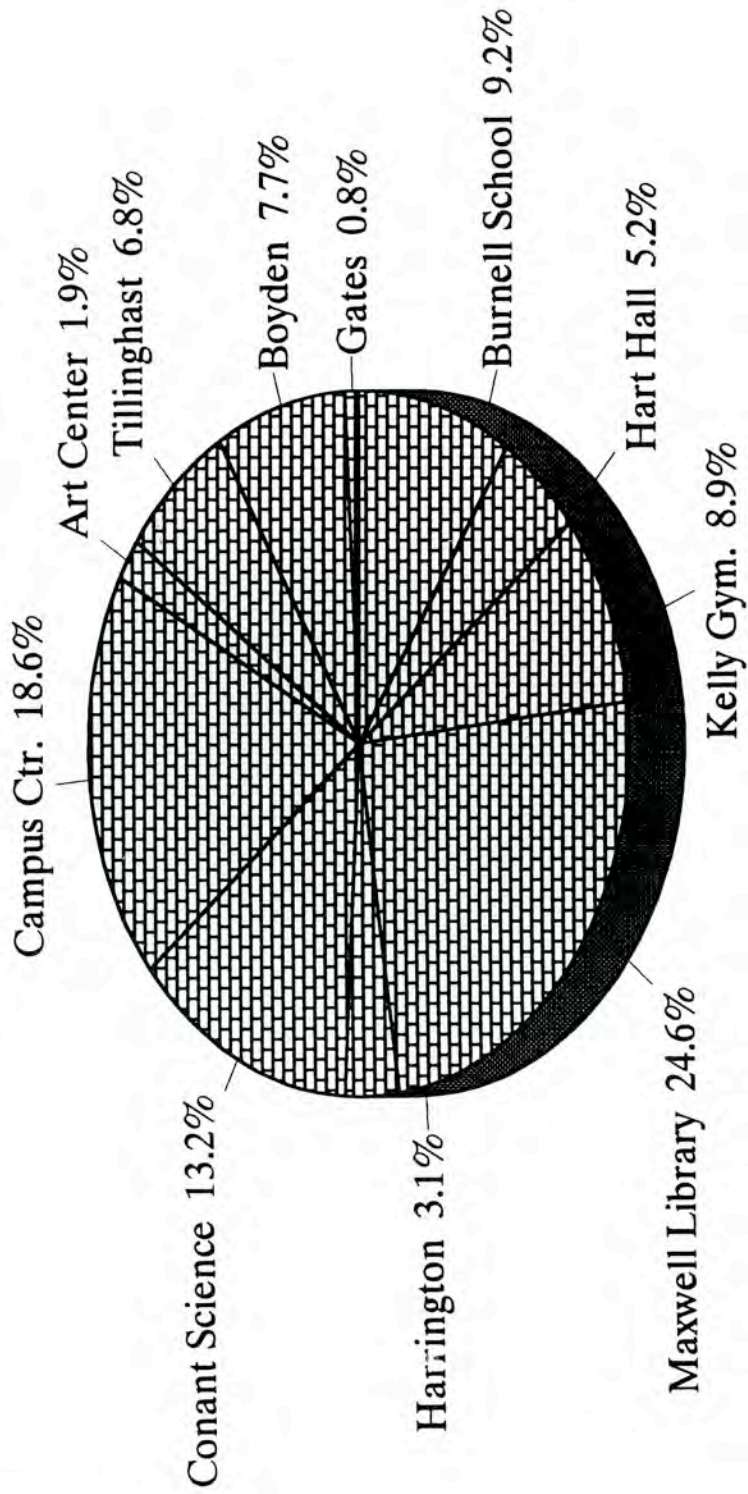

Source: Office of Facilities Planning & Mgmt.
Office of Institutional Research

GLOSSARY

Academic Year

Fall and Spring semesters, for example: AY 93-94 refers to academic year 1993 (Fall) - 1994 (Spring).

Accepted

Admitted by the institution.

Annual FTE enrollment

The average of the fall and spring FTE enrollments for an academic year.

Census Date

Date on which official enrollment data are extracted from the student information system. This generally occurs two weeks beyond the last add/drop day.

Class

Alumni who graduated in a fiscal year, between July 1 in one year and June 30 in the next year. For example, a student graduating between July 1, 1992 and June 30, 1993 belongs to the class of '93.

Cohort

All students who entered institution at same time; usually designated by matriculation year.

Cumulative GPA

The grade point average calculated on all work completed at BSC.

Enrolled

Registered at time of semester census date.

First-Time freshmen

Freshmen attending any college for the first time, including those with Advanced Placement credit, with fewer than 9 semester hours of transfer credit and those who have earned college credits prior to high school graduation and/or during summer session between high school and college matriculation.

Fiscal Year

Funding year that includes July 1 through June 30, for example: FY 1994 refers to the fiscal year from July 1, 1993 through June 30, 1994.

Foreign

Not a U.S. citizen, permanent resident, or refugee.

Freshman

Enrolled student with less than 24 accumulated credit hours.

Full-Time Equivalent (FTE) Enrollment

Full-time equivalent enrollment based on a formula to convert credit hours as follows: lower division (semester credit hours/15; annual credit hours/30), upper division (semester credit hours/15; annual credit hours/30), graduate (semester credit hours/12; annual credit hours/24).

Full-Time Faculty/Staff

Faculty/staff employed 100% time; faculty on annual sabbatical leave not included in these data.

Full-Time Student

Undergraduates:

Students registered for 12 or more credit hours at the census date.

Graduate Students:

Students registered for 9 or more credit hours at the census date..

Gross Square Footage (GSF)

The sum of all areas on all floors of a building included within the outside faces of its exterior walls, including floor penetration areas, however insignificant, for circulation and shaft areas that connect one floor to another.

Junior

Enrolled student with accumulated credit hours: 54.0 - 83.5.

Lower Division

Courses numbered 000 to 299.

Net Assignable Square Feet (NASF)

The sum of all areas on all floors of a building assigned to, or available for assignment to, an occupant or specific use.

Non-Resident

Paying out-of-state tuition.

Net Square Feet (NSF)

The sum of all areas on all floors of a building assigned to, or available for assignment to, an occupant or specific use, or necessary for the general operation of a building.

Part-Time Student

Undergraduates:
Students registered for fewer than 12 credit hours.

Graduate Students:
Students registered for fewer than 9 credit hours at the census date.

Residency

In-state or out-of-state student, determined for tuition purposes.

Resident

Paying in-state tuition.

Retention Rate

Percent of students enrolled or graduated from fall semester to fall semester.

RPEDS

Refers to the data collection system known as the "Regents Postsecondary Educational Data System", a process where higher education institutions in the Commonwealth are required to compile electronic data files for submission to the State's coordinating council. These files include data on student enrollment, degree completions, and other reports mandated by the U.S. Department of Education.

SAT Score

Scholastic Aptitude Test score.

Senior

Enrolled student with accumulated credit hours greater than or equal to 84.

Sophomore

Enrolled student with accumulated credit hours: 24.0 - 53.5.

Student Credit Hour (SCH)

Credit value of course multiplied by enrollment as of the census date.

Staff

Non-faculty appointments including executive, professional secretarial/clerical positions, technical/paraprofessional positions, skilled crafts, and service maintenance positions.

Student Level

Indication of students' progress toward a degree: freshman, sophomore, junior, senior, unclassified.

Transfer Student

Attended a higher education institution elsewhere (earned 9 or more credits). Status determined by admissions entrance code.

Unclassified

Non-degree seeking student; cannot be classified into a student level because not pursuing a degree.

Undeclared

Student has not specified a major program or has specified one not offered by BSC.

Upper Division

Courses numbered 300 to 499.