



Bridgewater State University

Virtual Commons - Bridgewater State University

[Factbook](#)

[Institutional Research](#)

1993

Selected Institutional Characteristics, Bridgewater State College, Academic Year 1992-1993

Office of Institutional Research, Bridgewater State College

Follow this and additional works at: <https://vc.bridgew.edu/factbook>



Part of the [Educational Assessment, Evaluation, and Research Commons](#), and the [Higher Education Administration Commons](#)

Recommended Citation

Office of Institutional Research, Bridgewater State College (1993). Selected Institutional Characteristics, Bridgewater State College, Academic Year 1992-1993. In *BSU Institutional Research and Assessment Factbooks*. Publication 18.

Available at: <https://vc.bridgew.edu/factbook/18>

This item is available as part of Virtual Commons, the open-access institutional repository of Bridgewater State University, Bridgewater, Massachusetts.

Selected Institutional Characteristics

Bridgewater State College

Academic Year 1992 -1993



Office of Institutional Research



BRIDGEWATER STATE COLLEGE
Bridgewater, Massachusetts 02325

Office of the President

508/697-1201

August 1993

To The Reader:

I am pleased to present to you the second annual report of the Office of Institutional Research, Selected Institutional Characteristics.

The College will continue in its development of a strategic plan this coming year. To do so demands the ability to review our recent history in several important areas. The Office of Institutional Research is charged with this responsibility; this document is one of the ways in which that office accomplishes its mission.

The Director of the Office of Institutional Research, Dr. Ronald Maggiore, has incorporated the changes you've suggested concerning the content and format of last year's report into this edition. If you have additional information needs about Bridgewater State College that are not contained in this report, please do not hesitate to let him know.

Sincerely,

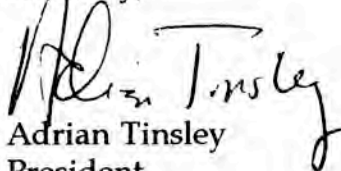
Adrian Tinsley
President

PREFACE AND ACKNOWLEDGEMENTS

This is the second issue of our annual fact book, *Selected Institutional Characteristics*. It is designed to profile trends in student, staff, and financial data for use in planning efforts, as well as to inform the College community of the characteristics of and changes in our student and staff populations.

It is my hope that you will help us make the information more useful with each publication. In this regard, I have incorporated your suggestions for improvements and have appreciated your comments regarding items which you have found to be particularly useful. Special thanks go out to Grace Healy for her thoughtful review of last year's edition.

I have received a number of comments regarding the selection of the document's title, "Selected Institutional Characteristics". This title was used to emphasize the fact that the data shown represent a small sample of possible presentations. The charts and tables were designed on the basis of this author's review of fact books from around the country. This Office has, and will continue to, respond to specific data inquiries that are not represented here.

This work is published as a service to the College community. As in the past, you can help us serve you better by providing constructive comments regarding its content and format.

Ronald P. Maggiore, Ph.D.
Director
Office of Institutional Research
August 1993

TABLE OF CONTENTS

TABLE OF ORGANIZATION

	<u>PAGE</u>
President's Office	1-2
Academic Affairs Division	3-6
Administration & Finance Division	7-8
Student Affairs Division	9-10

ADMISSIONS DATA

TABLE

1	Profile of First-Time Freshmen, Fall 1991 - 1992	12
2	Profile of First-Time Freshmen, Fall 1991 - 1992 (Percentages)	13
3	Profile of Transfer Students, Fall 1991 - 1992	24
4	Profile of Transfer Students, Fall 1991 - 1992 (Percentages)	25

FIGURE

1	Admissions Yield Data, Fall 1991	14
2	Admissions Yield Data, Fall 1992	15
3	SAT Math Comparison, Fall 1991 - 92	16
4	SAT Verbal Comparison, Fall 1991 - 92	17
5	Distribution of SAT Mathematics Scores, Fall 1992	18
6	Distribution of SAT Verbal Scores, Fall 1992	19
7	Average SAT Math Performance by Gender, Fall 1991 - 92	20
8	Average SAT Verbal Performance by Gender, Fall 1991 - 92	21
9	Average SAT Math Performance by Racial Category, Fall 1991 - 92	22
10	Average SAT Verbal Performance by Racial Category, Fall 1991 - 92	23

STUDENT ENROLLMENT

FIGURE

1	Total Enrollment, Fall 1988 - 1992	27
2	Headcount Student Enrollment by Level, Fall 1988 - 1992	28
3	Total Enrollment by Attendance Status, Fall 1988 - 1992	29
4	Total Enrollment by Attendance Status, Fall 1990 - Spring 1993	30
5	Headcount Enrollment by School, Fall 1992	31
6	Total Enrollment by Program Level and Status, Fall 1991 - 1992	32
7	Total Headcount Enrollment by Grade Level, Fall 1992	33
8	Total Enrollment by Race, Fall 1988 - 1992	34
9	Total Enrollment by Race and Gender, Fall 1992	35
10	Total Enrollment by Race and Program Level, Fall 1992	36
11	Total Enrollment by Gender and Program Level, Fall 1992	37
12	Total Enrollment by Gender, Status, & Level, Fall 1992	38
13	Total Enrollment by Age, Fall 1988 - 1992	39
14	Average Age by Attendance Status, Fall 1992	40
15	Headcount Enrollment by Residence, Fall 1988 - 1992	41
16	Average Number Registered Courses by Level, Fall 1990 - 1992	42
17	Average Course Credit Load by Level, Fall 1990 - 1992	43

TABLE

1	Headcount Enrollment by School, Class, & Gender, Fall 1992	44
2	Total Enrollment by Status, Average Semester Courses and Credits, Fall 1991 - 1992	45
3	Total Majors Declared by Level, Fall 1989 - 1992	46-49
4	Total Enrollment by Department and Race, Fall 1992	50
5	Total Enrollment by Department and Gender, Fall 1992	51
6	Total Course Sections by Department and Level, Fall 1992	52
7	Total Course Sections by Department and Time of Day, Fall 1992	53
8	Total Course Sections by Department and Class Enrollment, Fall 1992	54
9	Total Course Sections by Department and Class Enrollment, Fall 1992 (Percentages)	55
10	Average Headcount and Student Credit Hours per Section by Department, Fall 1992	56
11	Total Student Credit Hours by Department, Fall 1989 - 1992	57
12	Total Student Credit Hours by Discipline, Fall 1989 - 1992	58
13	Average Headcount and Student Credit Hours per Section by Discipline, Fall 1992	59
14	Profile of Full-Time Equivalent (FTE) Students by Department & Level, Fall 1992	60

GRADUATION DATA

TABLE

1	Retention and Graduation Rates for First-Time Freshmen, 1985 - 1991	62
2	Retention and Graduation Rates for First-Time Minority Freshmen, 1986 - 1991	63
3	Profile of Degree Recipients by Program Level, Academic Year 1991 - 1992	64
4	Degrees/Certificates Awarded by Major/Concentration, Academic Year 1990 - 1992	65-67
5	Degrees/Certificates Awarded by Major/Concentration and Degree, Academic Year 1991 - 1	68-71
6	Degree Recipients by Residence, Academic Year 1991 - 1992	72-73
7	Degree Recipients by Department and Gender, Academic Year 1991 - 1992	74
8	Degree Recipients by Department and Race, Academic Year 1991 - 1992	75
9	Cumulative GPA of Degree Recipients by Department and Program Level, Academic Year 19	76
10	Cumulative GPA of Degree Recipients by Major and Program Level, Academic Year 1991 - 19	77-78
11	Cumulative GPA of Degree Recipients by Race and Program Level, Academic Year 1991 - 199	79

FIGURE

12	Degrees Awarded by Gender and Program Level, Academic Year 1991 - 1992	80
----	--	----

LIBRARY DATA

TABLE

1	Total Periodicals Subscribed to & Average Cost Per Title by Division/Department	84
2	Maxwell Library Acquisitions: Total Expenditures by Discipline & Year	85
3	Total Invested in Library Materials/Equipment, 1987/88 - 1991-92	86

FIGURE

1	Total Expenditures for Maxwell Library Acquisitions by Year, 1986/87 - 1991/92	82
2	Total Maxwell Library Holdings & Adequacy by Year, 1986/87 - 1991/92	83

FACULTY/STAFF DATA

TABLE

1	Terminal Degree Status of Full-time Faculty by Department, Fall 1992	95
2	Full-time Faculty by Age Category & Department, Fall 1992	96
3	Profile of Full-time Faculty by Department, Fall 1992	97
4	Profile of Full-time Equivalent (FTE) Faculty by Department	98

FIGURE

1	Full-time Equivalent Employees, Fall 1992	88
2	Average Full-time Faculty Salary by Rank, Fall 1992	89
3	Full-time Faculty by Rank & Gender, Fall 1992	90
4	Full-time Faculty With Terminal Degree by Gender, Fall 1992	91
5	Average Full-time Faculty Salary by Rank & Gender, Fall 1992	92
6	Full-time Tenured Faculty by Gender, Fall 1992	93
7	Full-time Faculty with Terminal degree by Rank, Fall 1992	94

FINANCIAL DATA

TABLE

1	Unadjusted Revenues and Expenditures, Fiscal Year 1993	100
2	Financial Aid Program Profile, Academic Years 1991/92 - 1992/93	105

FIGURE

1	Unadjusted Revenues, FY 1993	101
2	Unadjusted Expenditures, FY 1993	102
3	% Increase (from prior year) of Full-time Undergraduate Tuition & Fees by Year	103
4	Full-time Undergraduate Tuition & Fees per Term, Fall 1988 - Fall 1993	104
5	Financial Aid - Average Award Per Student by Award Type, AY 1991/92 - 1992/93	106
6	Financial Aid - Percent of Student Awards by Award Type, AY 1991/92 - 1992/93	108
7	Financial Aid - Percent of Funds Awarded by Award Type, AY 1991/92 - 1992/93	108

FACILITIES DATA

TABLE

1	Building Inventory, Spring 1993	110-111
2	Principal Location of Departmental Offices and Area Occupied, Spring 1993	112-113
3	Administrative Space Utilization by Division, Spring 1993	114

FIGURE

1	Space Utilization by Function, Spring 1993	115
2	Net Utilization of Classroom/Lab Area, Spring 1993	116
3	Faculty Office Utilization by Building, Spring 1993	117
4	Distribution of Major Buildings by Age, Spring 1993	118
5	Space Utilization by Major Building, Spring 1993	119

GLOSSARY

120-123

TABLE OF ORGANIZATION

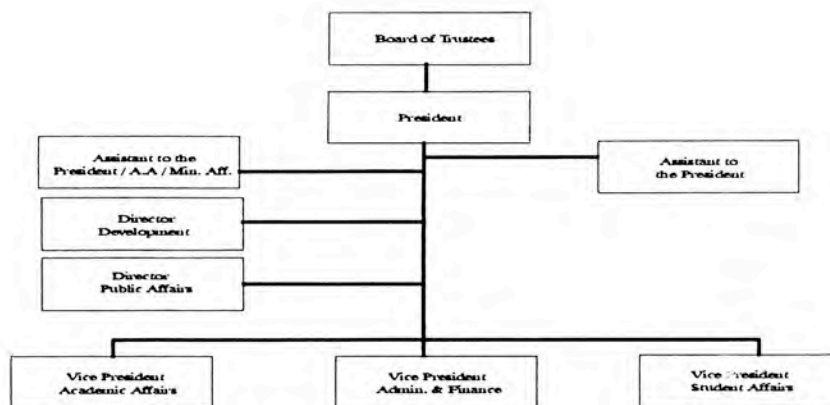

Office of Institutional Research

Bridgewater State College

Table of Organization

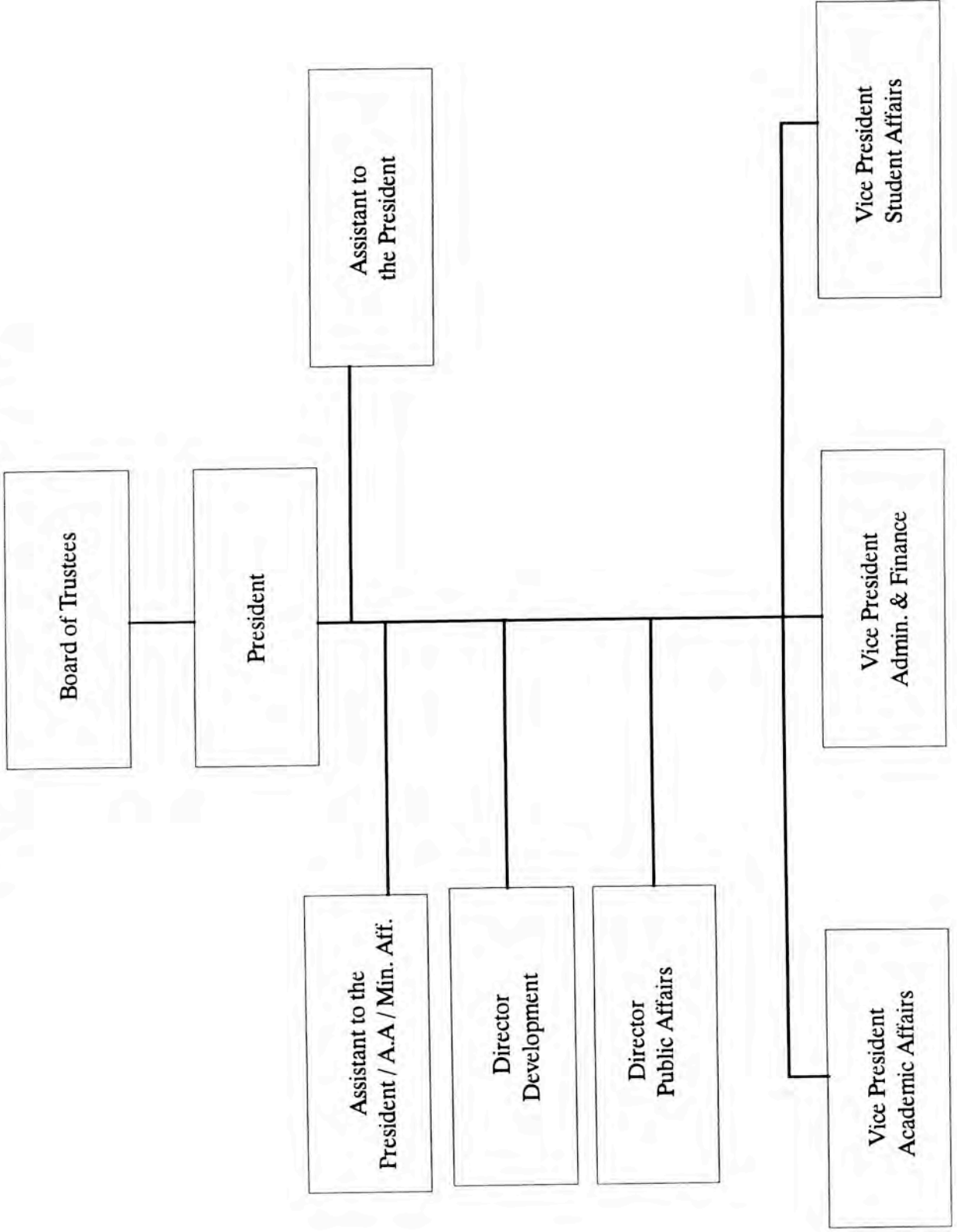

BOARD OF TRUSTEES

Louis Ricciardi, Chair
Carol Bliss-Furr
Robert Crouch
Eugene Durgin, Jr.
Diane Fulman
John Hoy

Christopher Jones
Gail Leftwich
Lawrence Marchese
Paul Means
John Reilly

PRESIDENT

Adrian Tinsley

ASSISTANT TO THE PRESIDENT

Pamela Parsons

ASSISTANT TO THE PRESIDENT
AFFIRMATIVE ACTION AND MINORITY AFFAIRS

Paul Gaines

DIRECTOR OF DEVELOPMENT

Philip Conroy

DIRECTOR OF PUBLIC AFFAIRS

David Wilson

VICE PRESIDENT FOR ACADEMIC AFFAIRS

John Bardo

VICE PRESIDENT FOR ADMINISTRATION AND FINANCE

Dana Mohler-Faria

VICE PRESIDENT FOR STUDENT AFFAIRS

Lynette Willett

Table of Organization

Academic Affairs Division

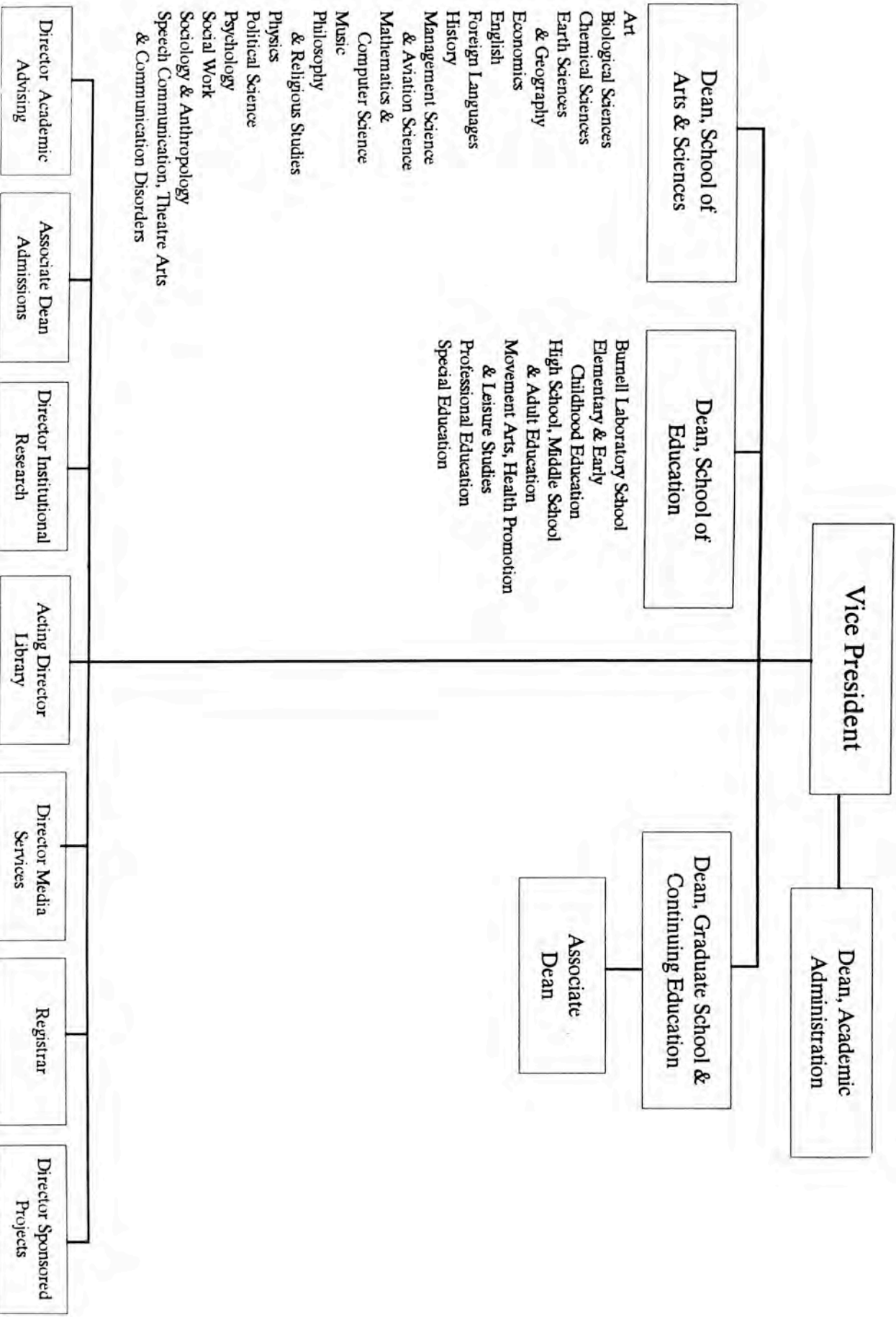

ACADEMIC AFFAIRS

VICE PRESIDENT	John Bardo
DEAN, ACADEMIC ADMINISTRATION	Henry Fanning
DEAN, SCHOOL OF ARTS & SCIENCES	Clark Hendley
DEAN, SCHOOL OF EDUCATION	Ann Lydecker
DEAN, GRADUATE SCHOOL	Marilyn Barry
ASSOCIATE DEAN, GRADUATE SCHOOL	Paul Wright
DIRECTOR, ACADEMIC ADVISING	Thomas Walsh
ASSOCIATE DEAN, ADMISSIONS	James Plotner
DIRECTOR, INSTITUTIONAL RESEARCH	Ronald Maggiore
ACTING DIRECTOR, LIBRARY	Ratna Chandrasekhar
DIRECTOR, MEDIA SERVICES	Glenn Cook
REGISTRAR	Dennis Bicknell
DIRECTOR, SPONSORED PROJECTS	Terry Anne Vigil

ACADEMIC DEPARTMENT CHAIRPERSONS

SCHOOL OF ARTS AND SCIENCES

ART	Dorothy Pulsifer
BIOLOGICAL SCIENCES	Florian Muckenthaler
CHEMICAL SCIENCES	Vahe Marganian
EARTH SCIENCES & GEOGRAPHY	Jacek Sulanowski
ECONOMICS	Anthony Cicerone
ENGLISH	Charles Angell
FOREIGN LANGUAGES	Stanley Hamilton
HISTORY	Gerald Doiron
MANAGEMENT SCIENCE & AVIATION SCIENCE	Frederick Sheppard
MATHEMATICS & COMPUTER SCIENCE	I. Philip Scalisi
MUSIC	Maxine Asselin
PHILOSOPHY & RELIGIOUS STUDIES	Francine Quaglio
PHYSICS	George Weygand
POLITICAL SCIENCE	Shaheen Mozaffar
PSYCHOLOGY	Kenneth Wolkon
SOCIAL WORK	David Kemple
SOCIOLOGY & ANTHROPOLOGY	Walter Carroll
SPEECH COMMUNICATION, THEATRE ARTS & COMMUNICATION DISORDERS	Arthur Dirks

ACADEMIC DEPARTMENT CHAIRPERSONS

SCHOOL OF EDUCATION

BURNELL LABORATORY SCHOOL	Crayton Buck
ELEMENTARY & EARLY CHILDHOOD EDUCATION	Judith Deckers
MOVEMENT ARTS, HEALTH PROMOTION & LEISURE STUDIES	Mary Lou Thornburg
SECONDARY EDUCATION & PROFESSIONAL PROGRAMS	W. David Englund
SPECIAL EDUCATION	Tracy Baldrate

Table of Organization Administration & Finance Division

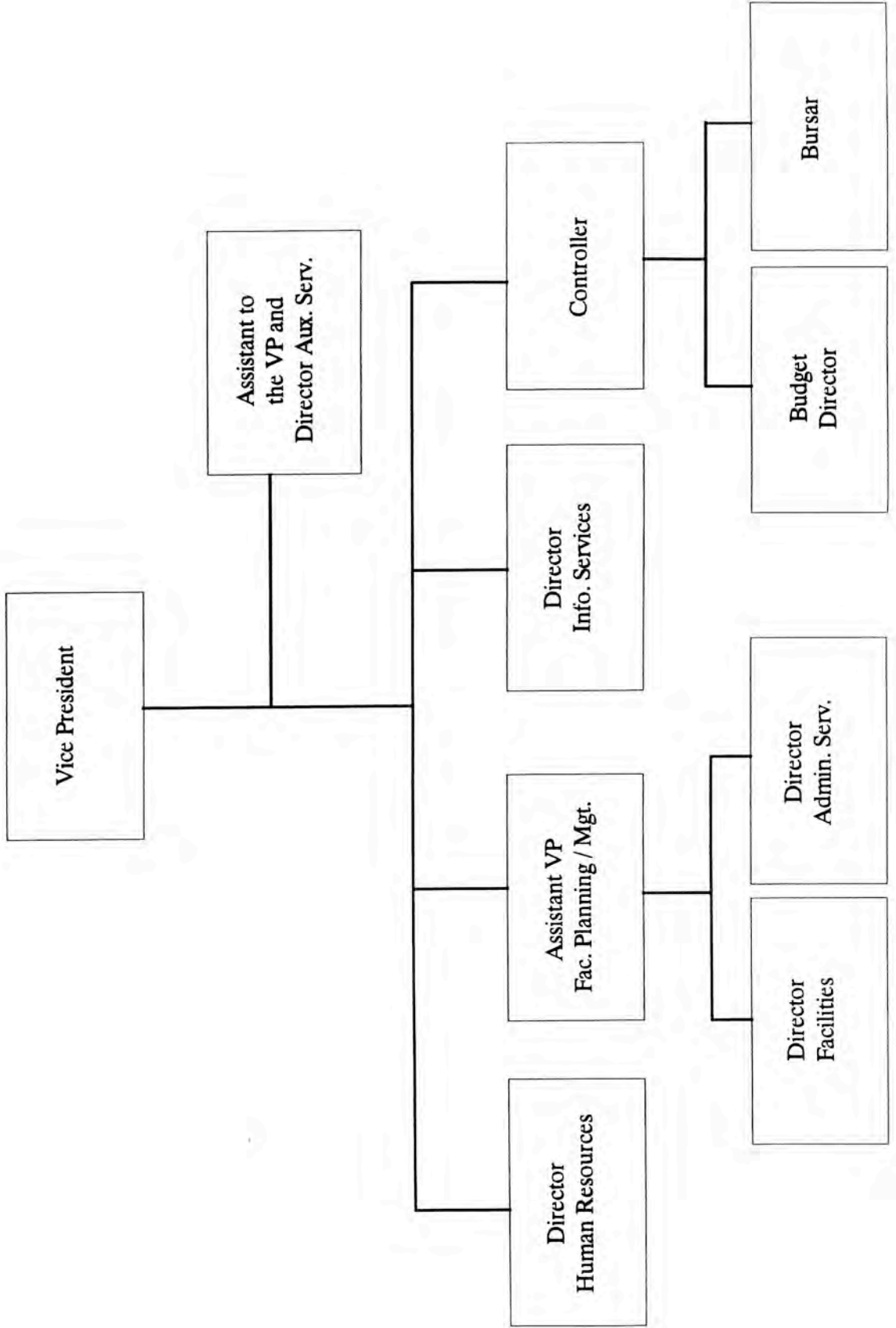

ADMINISTRATION & FINANCE

VICE PRESIDENT	Dana Mohler-Faria
ASSISTANT TO THE VICE PRESIDENT & DIRECTOR OF AUX. SERVICES	John Budron
DIRECTOR OF HUMAN RESOURCES	Nancy Ferguson
ASSISTANT VICE PRESIDENT FOR FACILITIES PLANNING & MANAGEMENT	Orikaye Brown-West
DIRECTOR OF FACILITIES	James Cummings, Jr.
DIRECTOR OF ADMIN. SERVICES	David Morwick
DIRECTOR OF INFORMATION SERVICES	Richard Fontaine
CONTROLLER	Kim Doughty
BUDGET DIRECTOR	Darlene Costa
BURSAR	Maureen FitzGerald

Table of Organization

Student Affairs Division

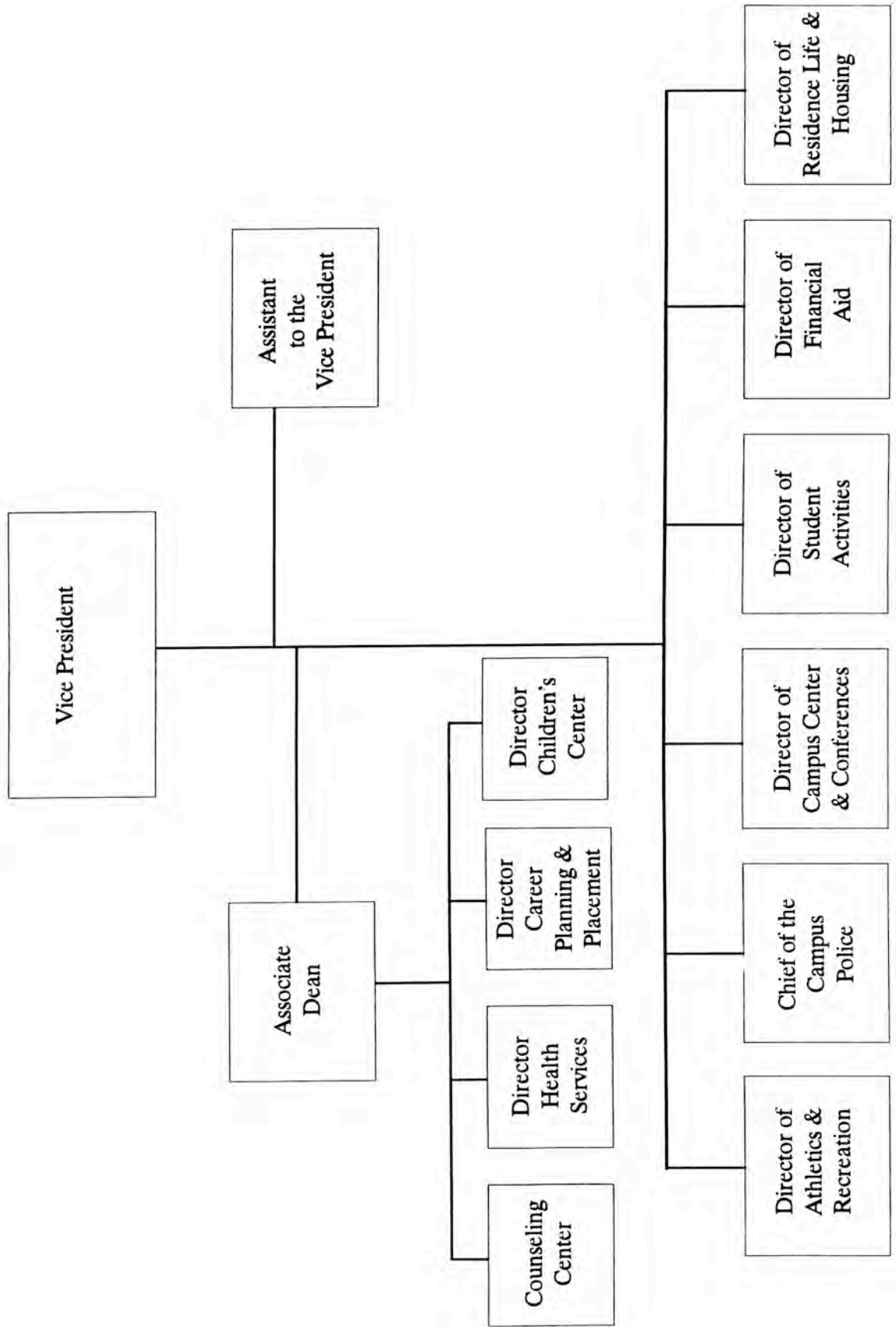

ADMISSIONS DATA

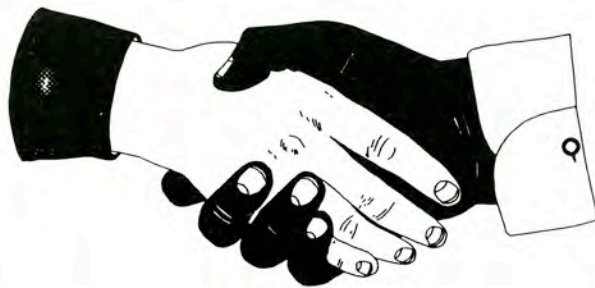

Office of Institutional Research

PROFILE OF FIRST-TIME FRESHMEN

FALL 1991 - 1992

BRIDGEWATER STATE COLLEGE

	APPLIED		ACCEPTED		ENROLLED	
	Fall '91	Fall '92	Fall '91	Fall '92	Fall '91	Fall '92
RACE						
Native American	11	8	5	6	2	2
Asian	76	90	48	69	15	18
Black	160	172	105	116	30	34
Hispanic	70	66	43	49	7	11
White	4422	4229	3040	2933	926	879
Unknown	96	205	57	138	19	43
GENDER						
Male	2025	2092	1300	1373	418	404
Female	2810	2677	1998	1938	581	583
AGE						
17	25	36	19	27	8	9
18	3698	3596	2664	2597	780	746
19	846	843	454	522	138	149
20	104	117	56	59	22	28
21-30	120	134	74	78	37	41
31+	30	23	23	13	12	6
Unknown	12	21	8	15	0	8
STATE						
Massachusetts	4438	4373	3054	3046	943	923
Other New England	243	235	161	167	42	43
Other US	127	137	67	84	12	15
Foreign	27	21	16	12	2	6
Unknown	0	4	0	2	0	0
PRIOR DEGREE						
GED	2	5	2	3	1	1
HS Diploma	4833	4765	3296	3308	998	986
TOTAL	4835	4770	3298	3311	999	987
% CHANGE		-1.3%		0.4%		-1.2%

Source: RPEDS Files
Office of Institutional Research

PROFILE OF FIRST-TIME FRESHMEN

FALL 1991 - 1992

BRIDGEWATER STATE COLLEGE

	SELECTIVITY		ATTRACTIVENESS		YIELD	
	%Applied/Accepted		%Accepted/Enrolled		%Applied/Enrolled	
	Fall '91	Fall '92	Fall '91	Fall '92	Fall '91	Fall '92
RACE						
Native American	45%	75%	40%	33%	18%	25%
Asian	63%	77%	31%	26%	20%	20%
Black	66%	67%	29%	29%	19%	20%
Hispanic	61%	74%	16%	22%	10%	17%
White	69%	69%	30%	30%	21%	21%
Unknown	59%	67%	33%	31%	20%	21%
GENDER						
Male	64%	66%	32%	29%	21%	19%
Female	71%	72%	29%	30%	21%	22%
AGE						
17	76%	75%	42%	33%	32%	25%
18	72%	72%	29%	29%	21%	21%
19	54%	62%	30%	29%	16%	18%
20	54%	50%	39%	47%	21%	24%
21-30	62%	58%	50%	53%	31%	31%
31+	77%	57%	52%	46%	40%	26%
Unknown	67%	71%	0%	53%	0%	38%
STATE						
Massachusetts	69%	70%	31%	30%	21%	21%
Other New England	66%	71%	26%	26%	17%	18%
Other US	53%	61%	18%	18%	9%	11%
Foreign	59%	57%	13%	50%	7%	29%
Unknown	NA	50%	NA	0%	NA	0%
PRIOR DEGREE						
GED	100%	60%	50%	33%	50%	20%
HS Diploma	68%	69%	30%	30%	21%	21%
TOTAL	68%	69%	30%	30%	21%	21%

Source: RPEDS Files
Office of Institutional Research

Admissions Yield Data

Fall 1991

Bridgewater State College

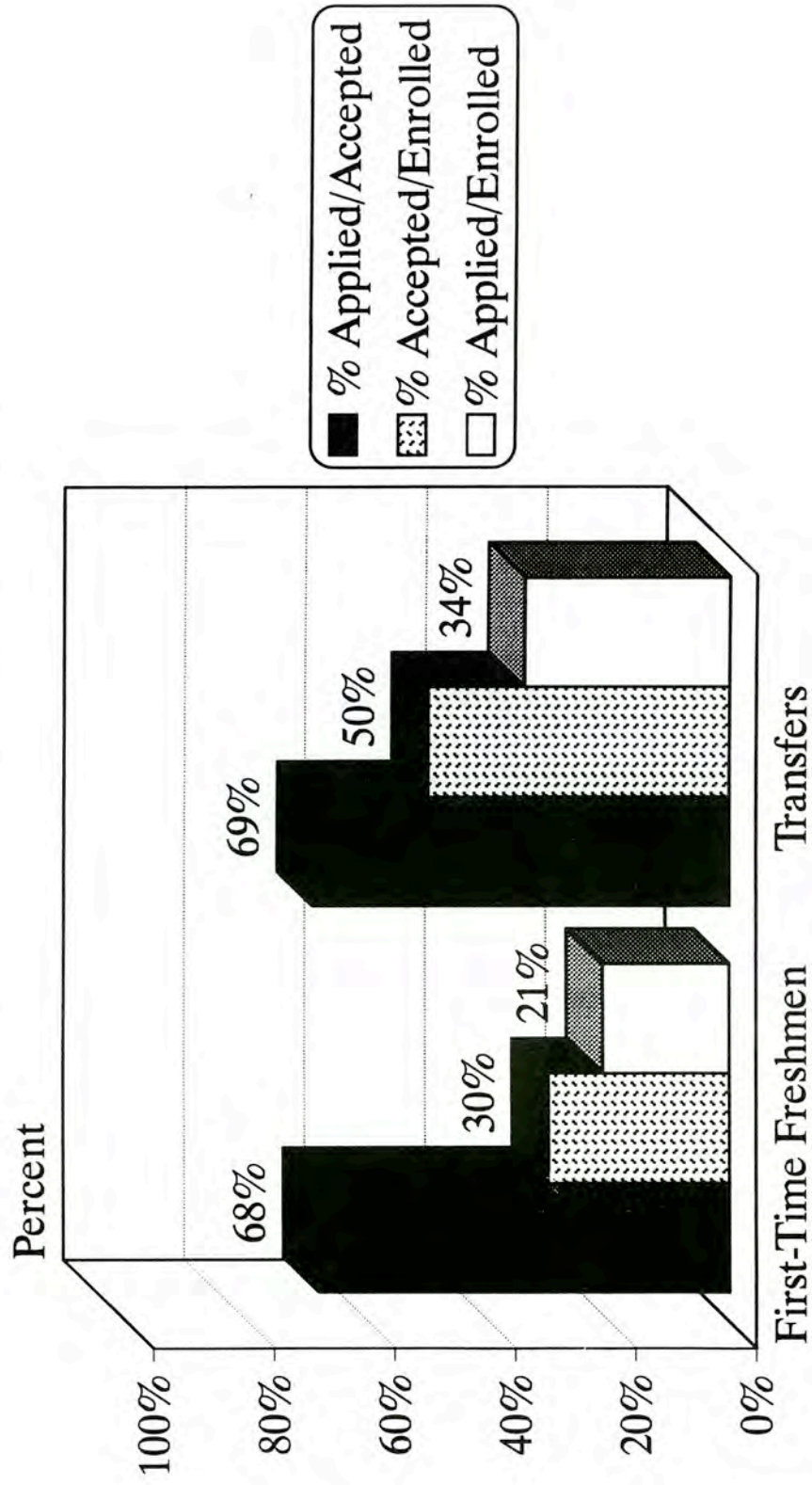

Source: RPEDS Files
Office of Institutional Research

Admissions Yield Data

Fall 1992

Bridgewater State College

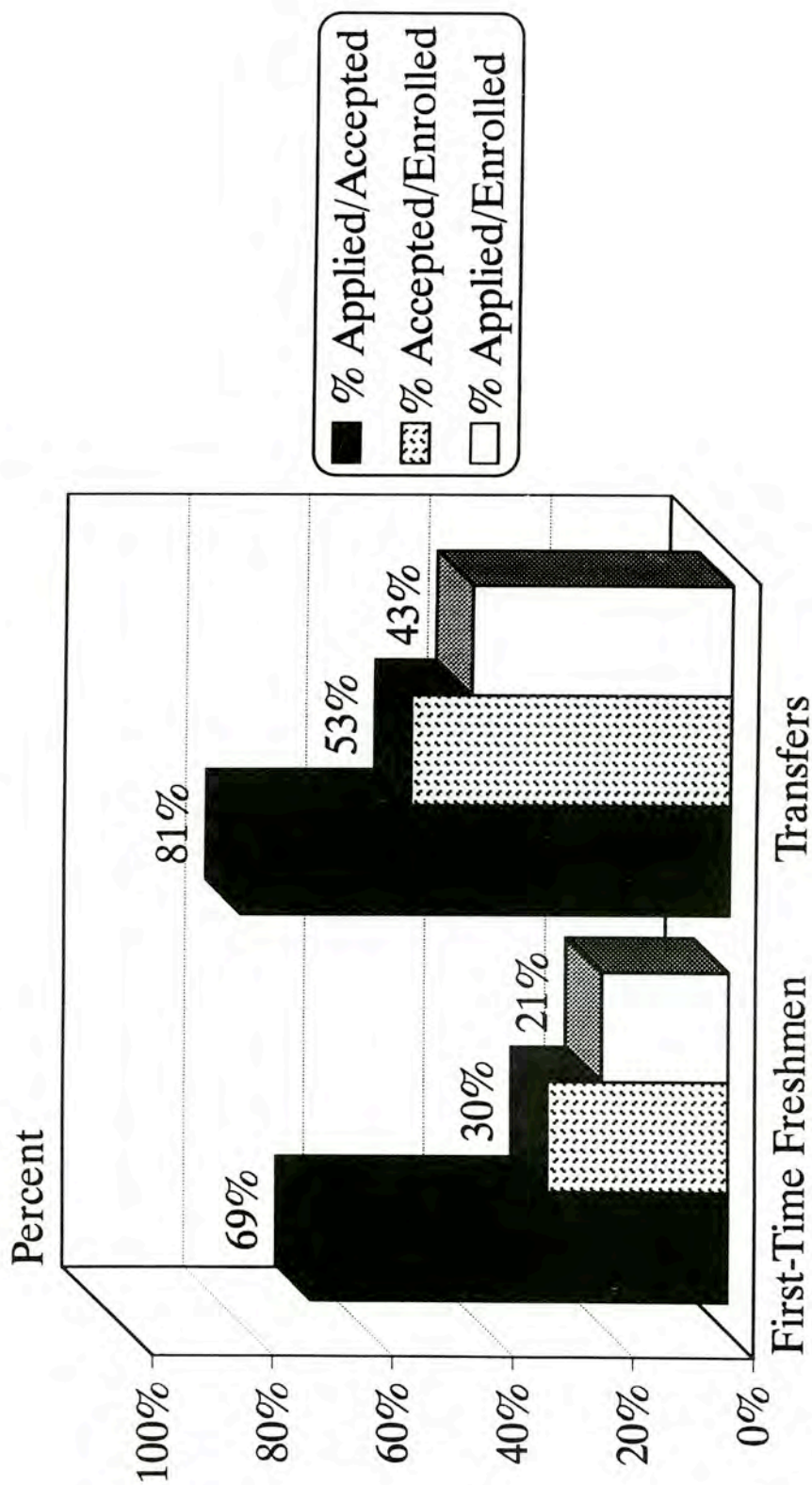

Source: RPEDS Files
Office of Institutional Research

SAT Math Comparison

Fall 1991 - 1992
Bridgewater State College

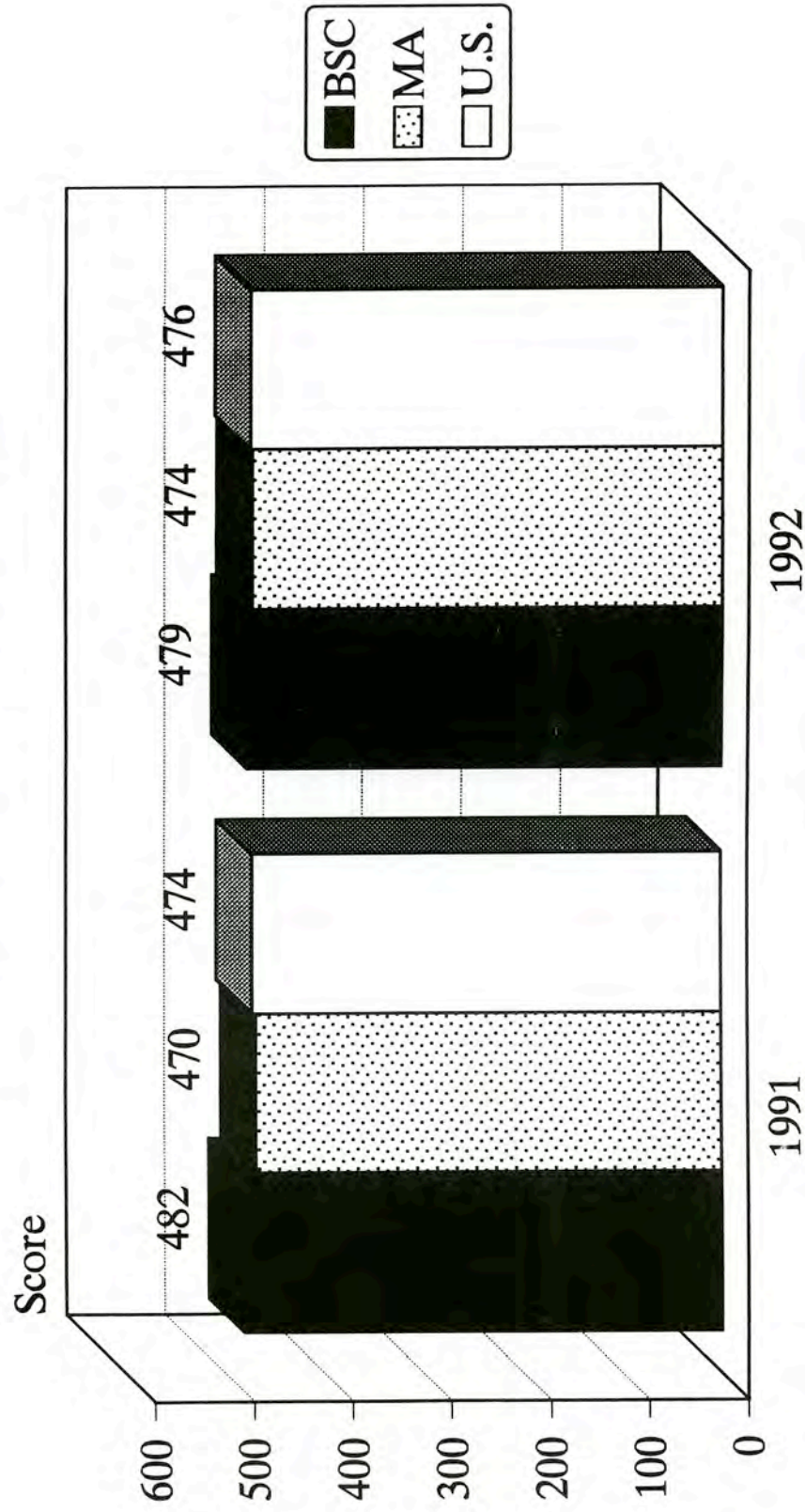

Source: RPEDS Files
Office of Institutional Research

SAT Verbal Comparison

Fall 1991 - 1992

Bridgewater State College

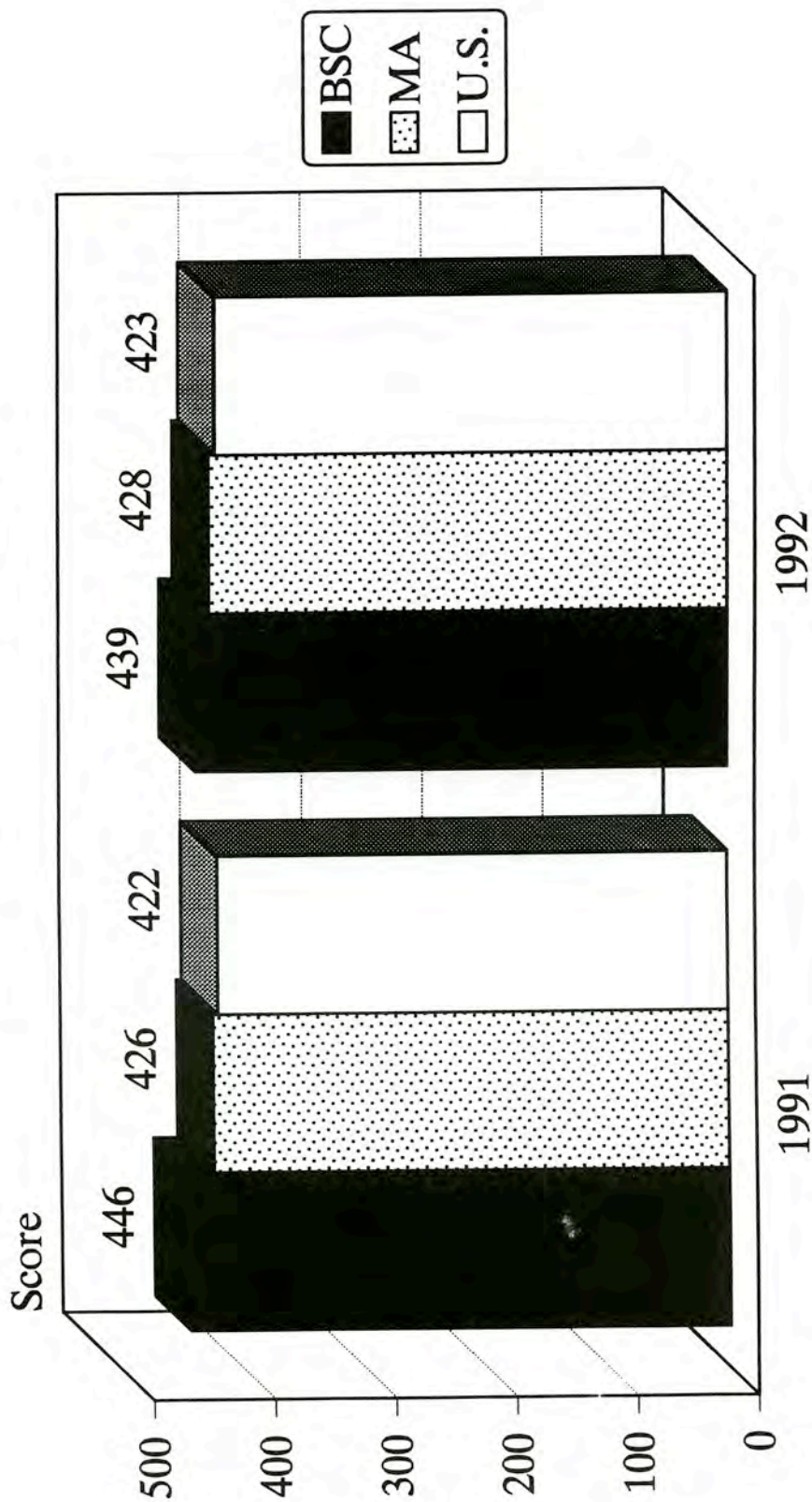

Source: RPEDS Files
Office of Institutional Research

Distribution of SAT Math Scores

Fall 1992

Bridgewater State College

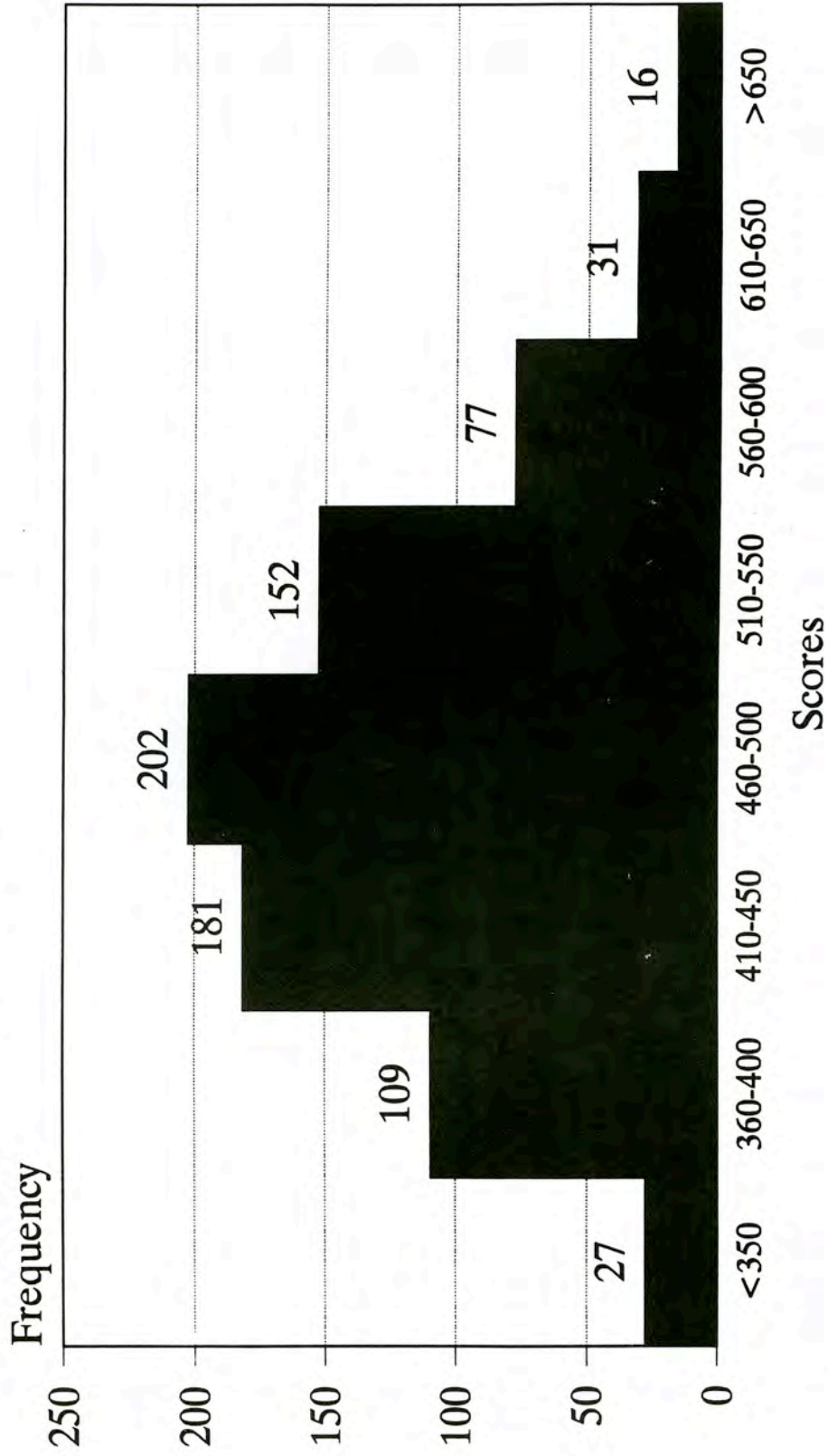

Source: RPEDS Files
Office of Institutional Research

Average = 479

Distribution of SAT Verbal Scores

Fall 1992

Bridgewater State College

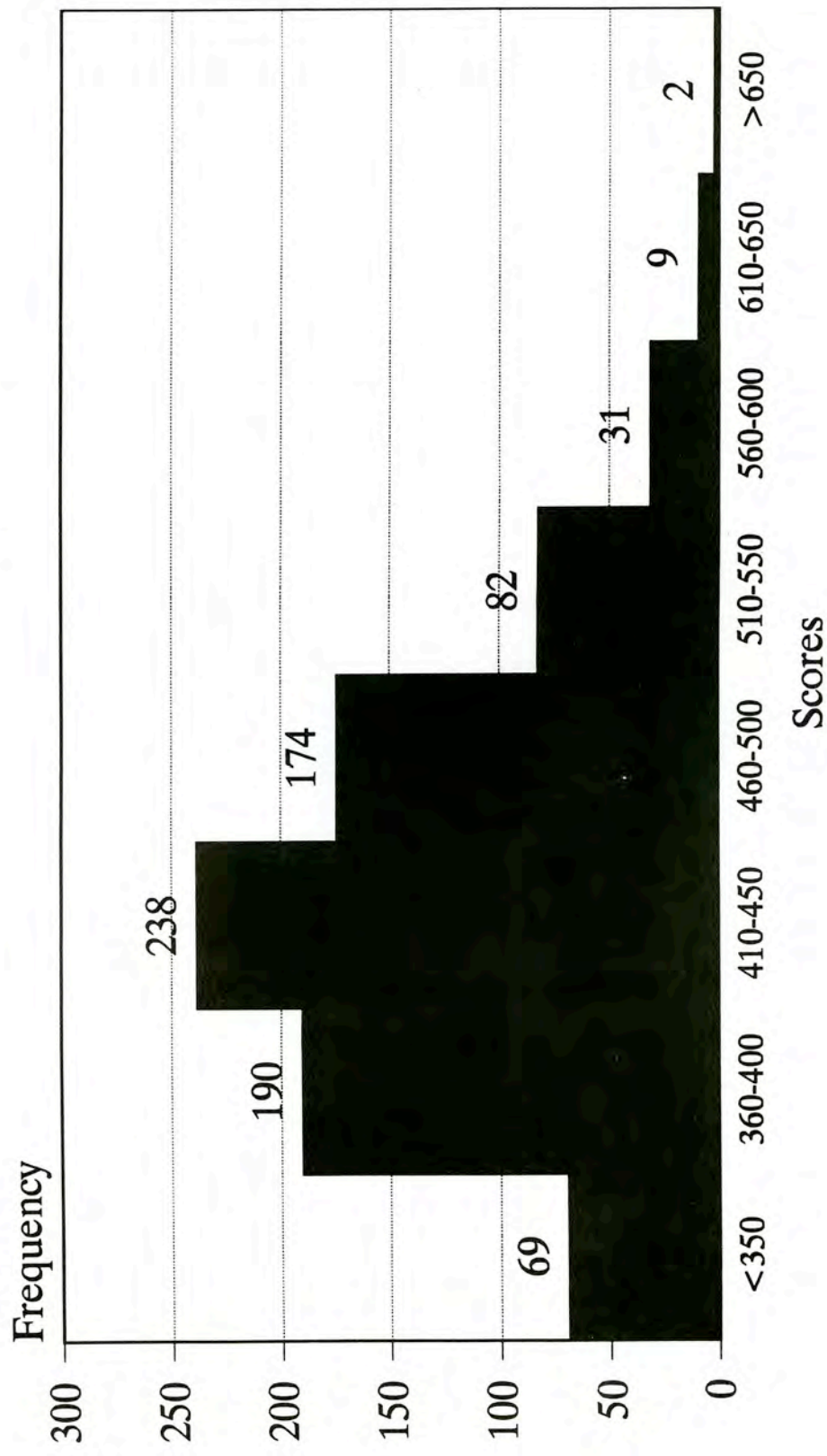

Source: RPEDS Files
Office of Institutional Research

Average = 439

Average SAT Math Performance by Gender

Fall 1991 - 1992
Bridgewater State College

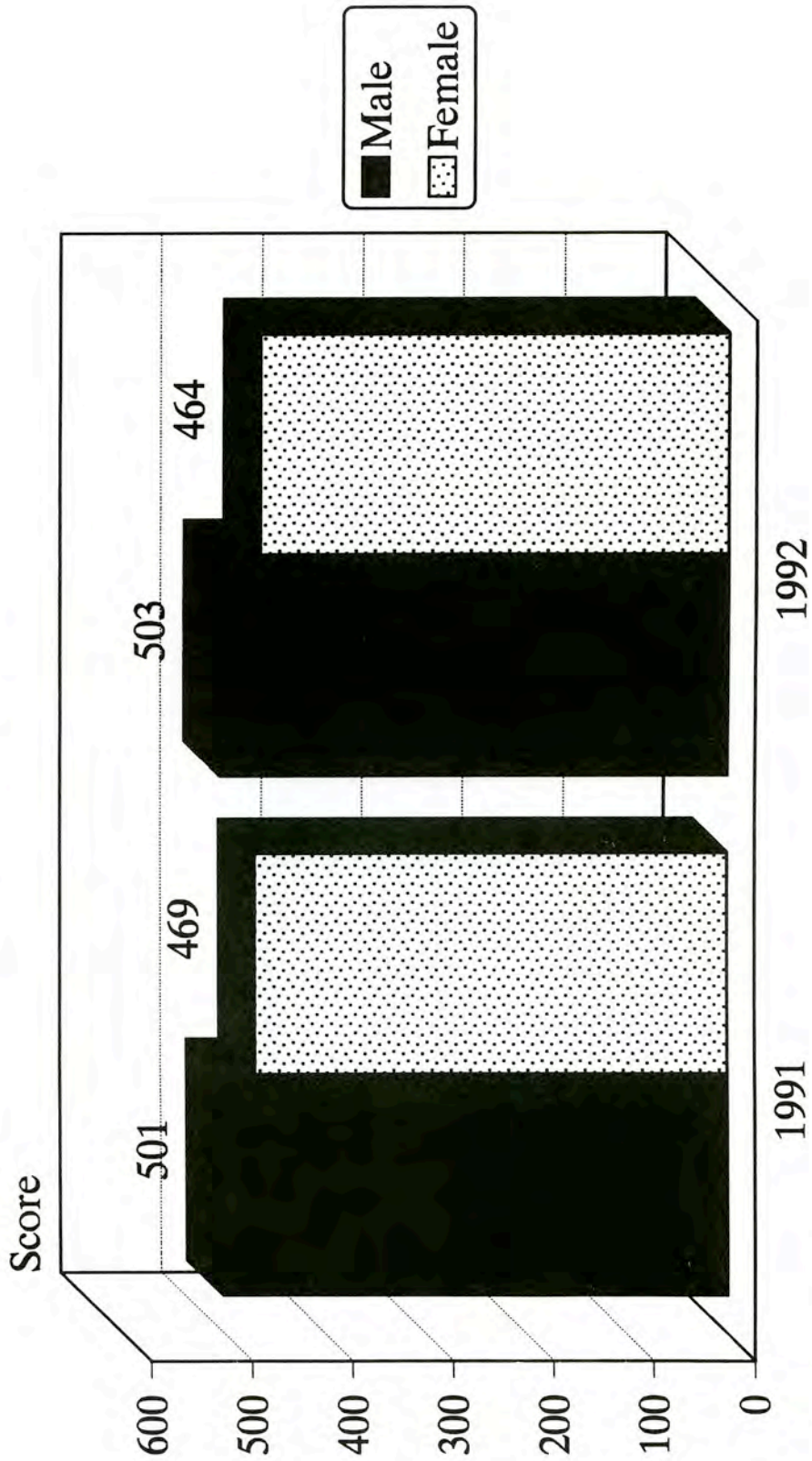

Source: RPEDS Files
Office of Institutional Research

Average SAT Verbal Performance by Gender

Fall 1991 - 1992
Bridgewater State College

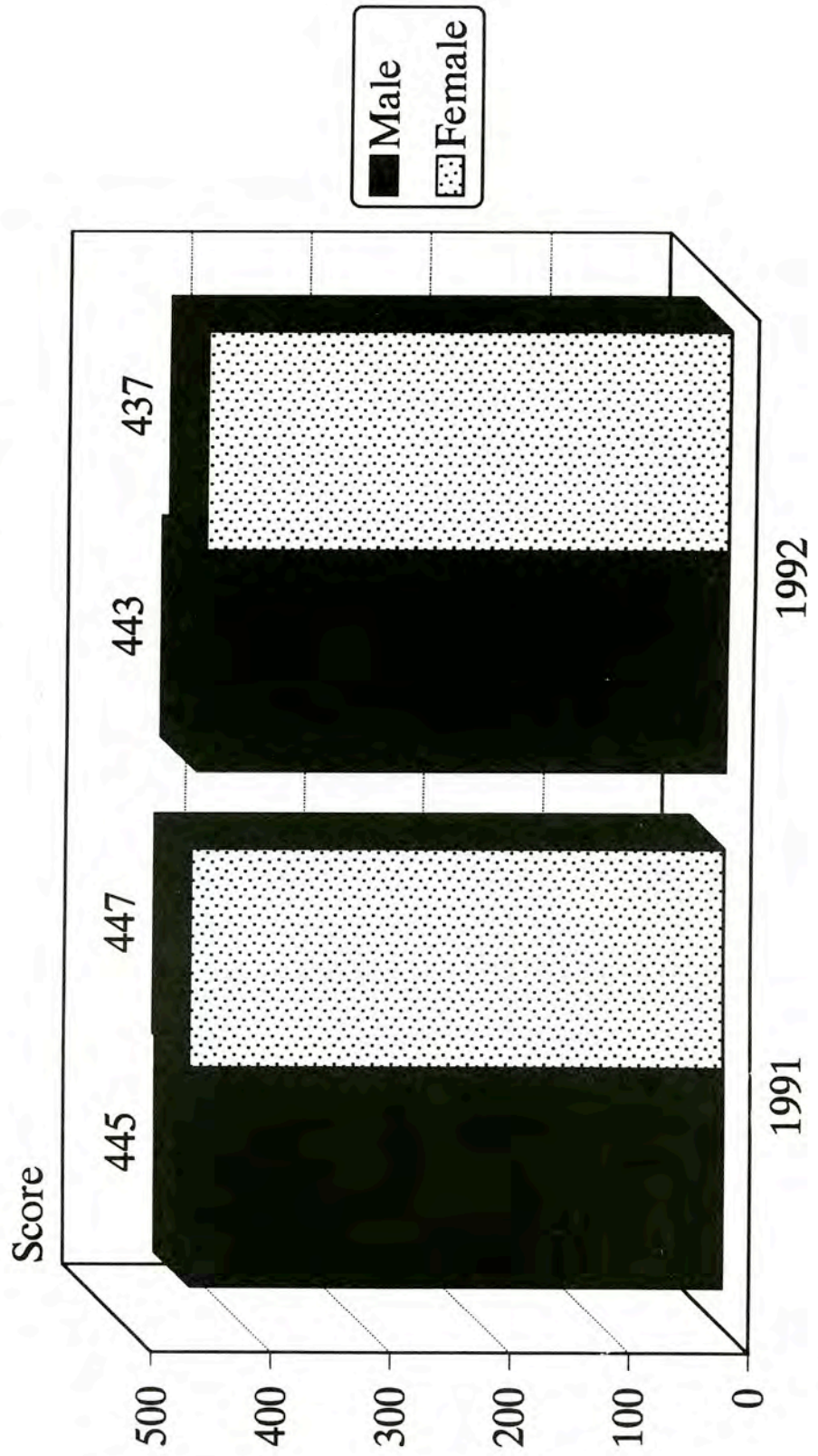

Source: RPEDS Files
Office of Institutional Research

Average SAT Math Performance by Racial Category

Fall 1991 - 1992
Bridgewater State College

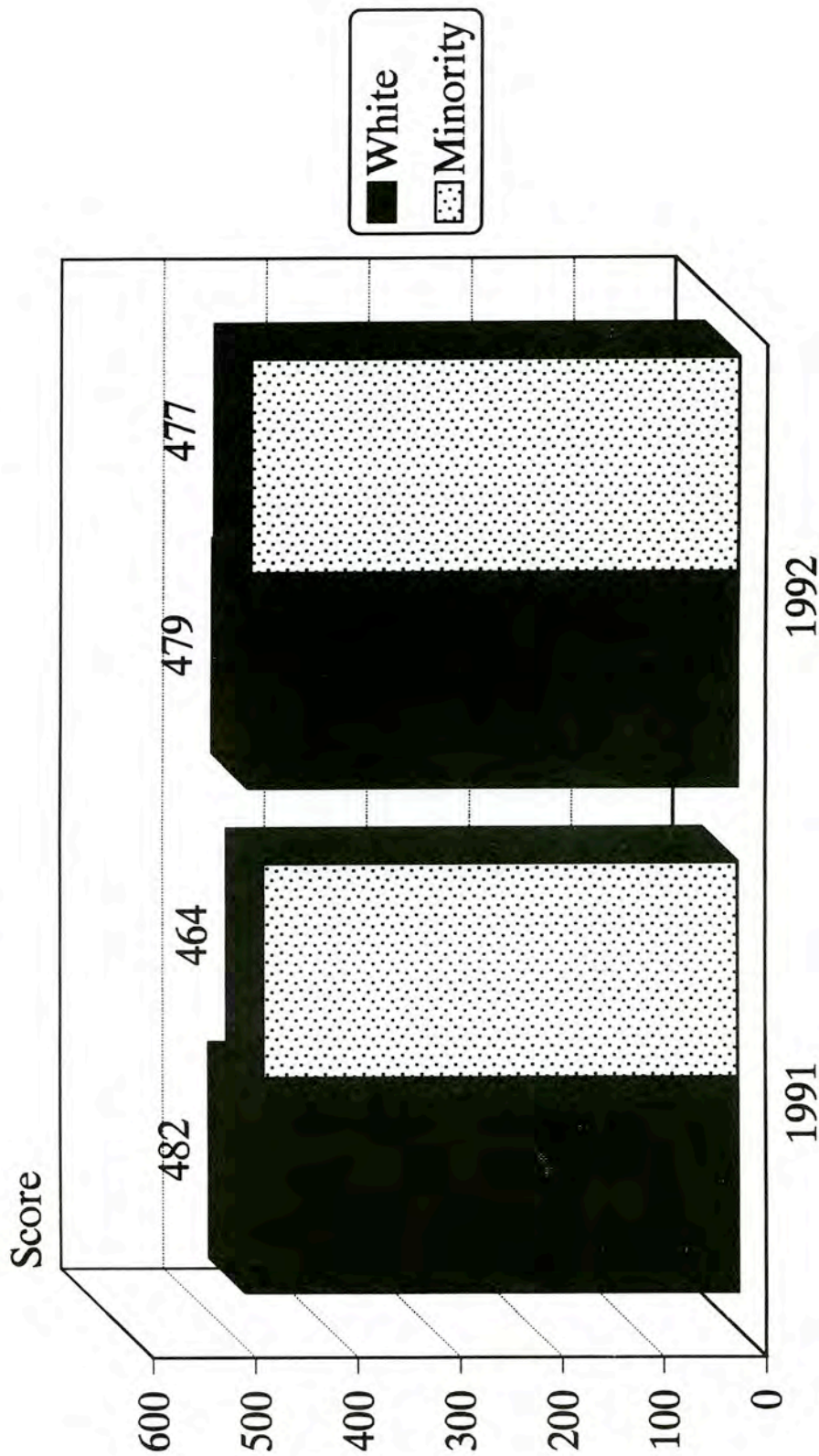

Source: RPEDS Files
Office of Institutional Research

Average SAT Verbal Performance by Racial Category

Fall 1991 - 1992

Bridgewater State College

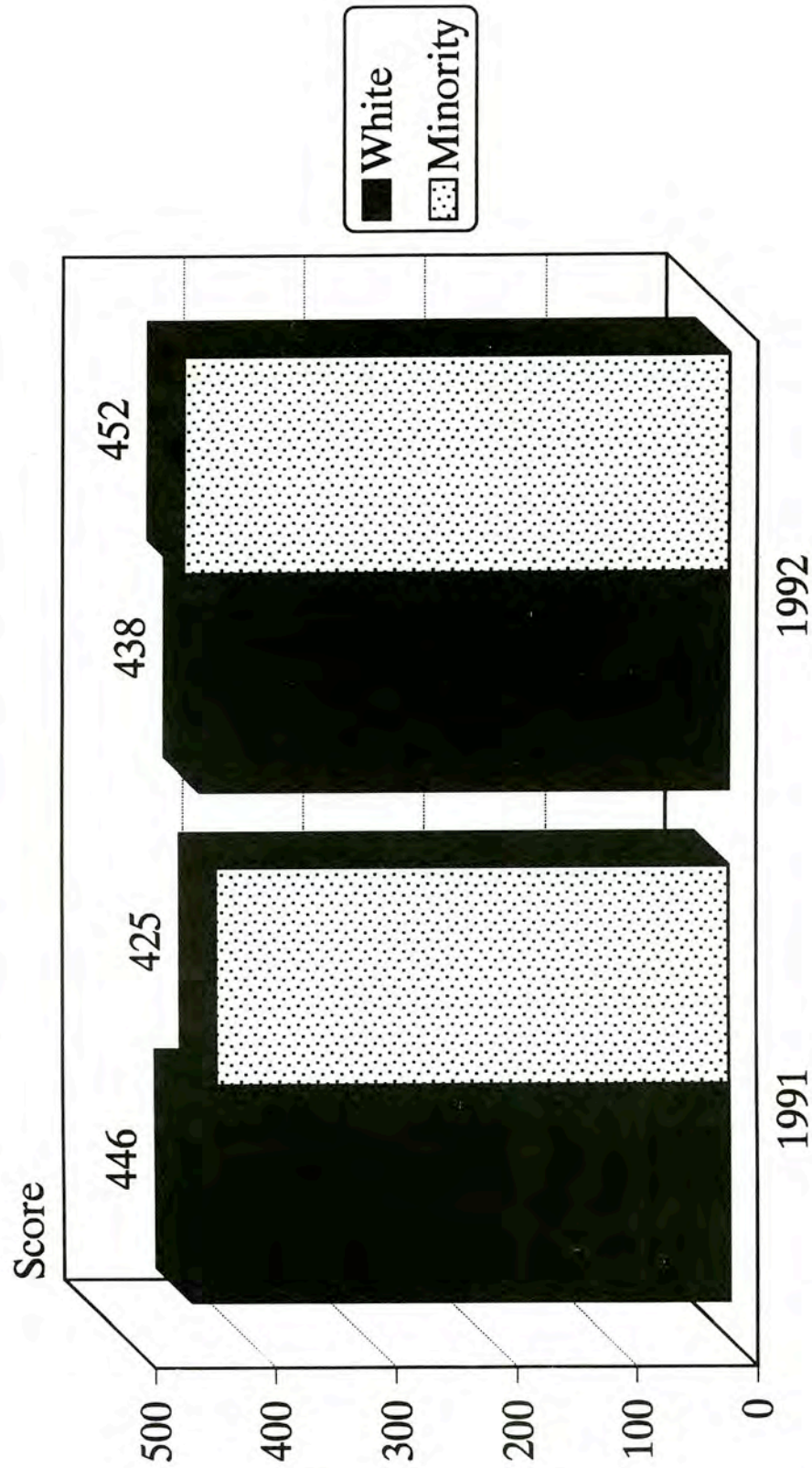

Source: I:PEDS Files
Office of Institutional Research

PROFILE OF TRANSFER STUDENTS

FALL 1991 - 1992

BRIDGEWATER STATE COLLEGE

	APPLIED		ACCEPTED		ENROLLED	
	Fall '91	Fall '92	Fall '91	Fall '92	Fall '91	Fall '92
RACE						
Native American	4	6	3	4	2	2
Asian	18	20	8	15	5	6
Black	41	55	21	41	12	18
Hispanic	21	9	16	7	6	1
White	1734	1509	1209	1232	609	663
Unknown	44	109	30	86	5	43
GENDER						
Male	793	783	501	608	257	332
Female	1068	924	785	776	382	401
Unknown	1	1	1	1	0	0
SEGMENT						
Public-in-state	1050	961	736	795	368	442
Public-out-state	219	218	143	177	62	96
Private-in-state	404	357	280	283	149	139
Private-out-state	159	145	111	112	54	47
Unknown	30	27	17	18	6	9
PRIOR DEGREE						
GED	4	1	4	0	1	0
HS Diploma	1224	1072	784	822	399	436
AA	620	617	494	551	237	293
BA	10	14	3	9	1	3
Unknown	4	4	2	3	1	1
TOTAL	1862	1708	1287	1385	639	733
% CHANGE		-8.3%		7.6%		14.7%

Source: RPEDS Files
Office of Institutional Research

PROFILE OF TRANSFER STUDENTS

FALL 1991 - 1992

BRIDGEWATER STATE COLLEGE

	SELECTIVITY		ATTRACTIVENESS		YIELD	
	% Applied/Accepted		% Accepted/Enrolled		% Applied/Enrolled	
	Fall '91	Fall '92	Fall '91	Fall '92	Fall '91	Fall '92
RACE						
Native American	75%	67%	67%	50%	50%	33%
Asian	44%	75%	63%	40%	28%	30%
Black	51%	75%	57%	44%	29%	33%
Hispanic	76%	78%	38%	14%	29%	11%
White	70%	82%	50%	54%	35%	44%
Unknown	68%	79%	17%	50%	11%	39%
GENDER						
Male	63%	78%	51%	55%	32%	42%
Female	74%	84%	49%	52%	36%	43%
Unknown	100%	100%	0%	0%	0%	0%
SEGMENT						
Public-in-state	70%	83%	50%	56%	35%	46%
Public-out-state	65%	81%	43%	54%	28%	44%
Private-in-state	69%	79%	53%	49%	37%	39%
Private-out-state	70%	77%	49%	42%	34%	32%
Unknown	57%	67%	35%	50%	20%	33%
PRIOR DEGREE						
GED	100%	0%	25%	0%	25%	0%
HS Diploma	64%	77%	51%	53%	33%	41%
AA	80%	89%	48%	53%	38%	47%
BA	30%	64%	33%	33%	10%	21%
Unknown	50%	75%	50%	33%	25%	25%
TOTAL	69%	81%	50%	53%	34%	43%

Source: RPEDS Files
Office of Institutional Research

STUDENT ENROLLMENT

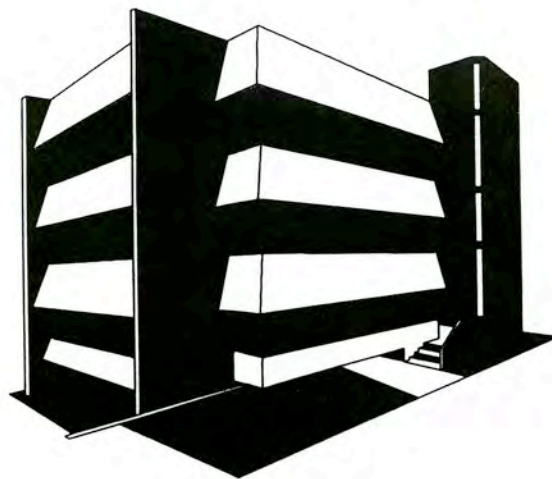

Office of Institutional Research

Total Enrollment

Fall 1988 - 1992

Bridgewater State College

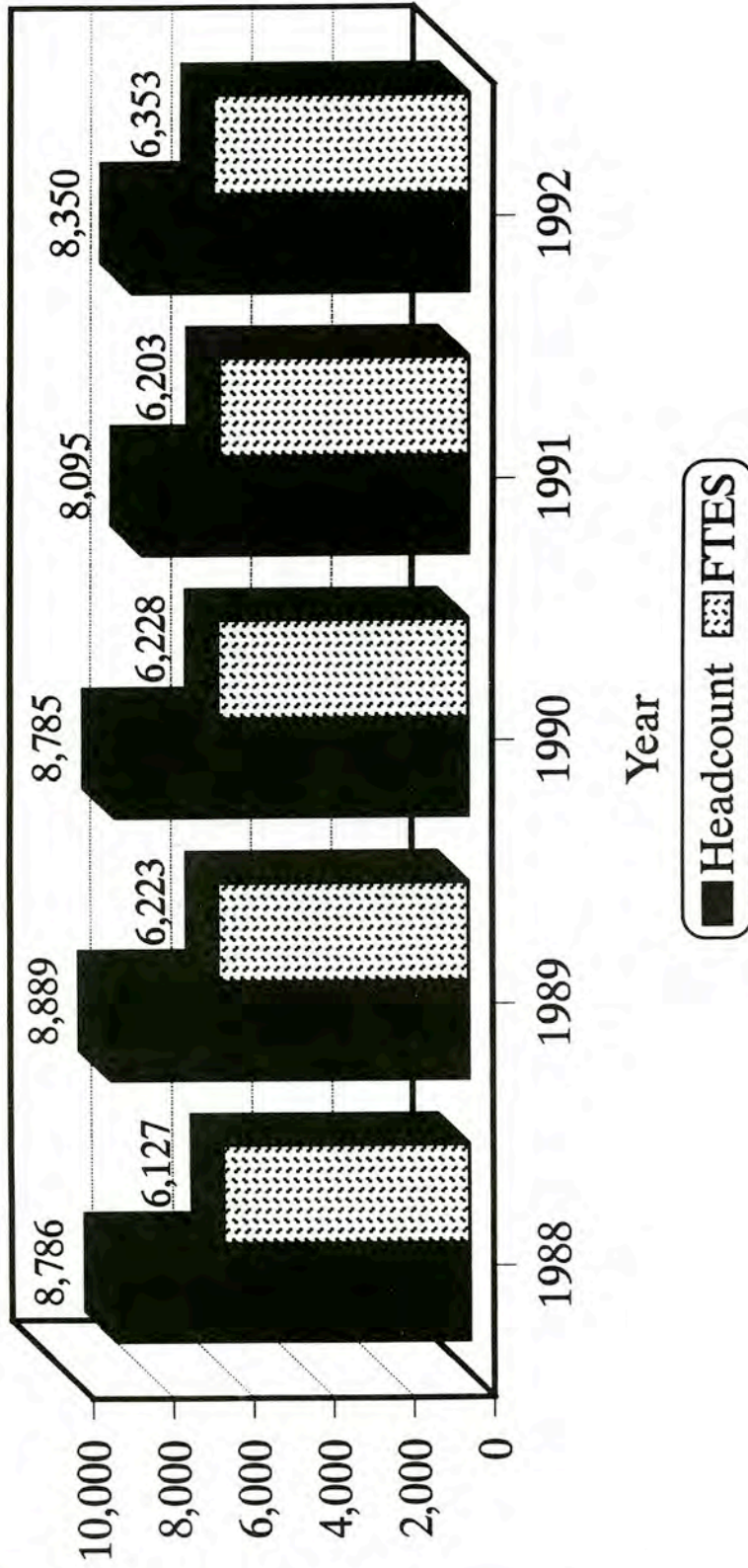

N.B.: Data above represent total unduplicated headcount

Source: RPEDS Files

Office of Institutional Research

Headcount Student Enrollment by Level

Fall 1988 - 1992

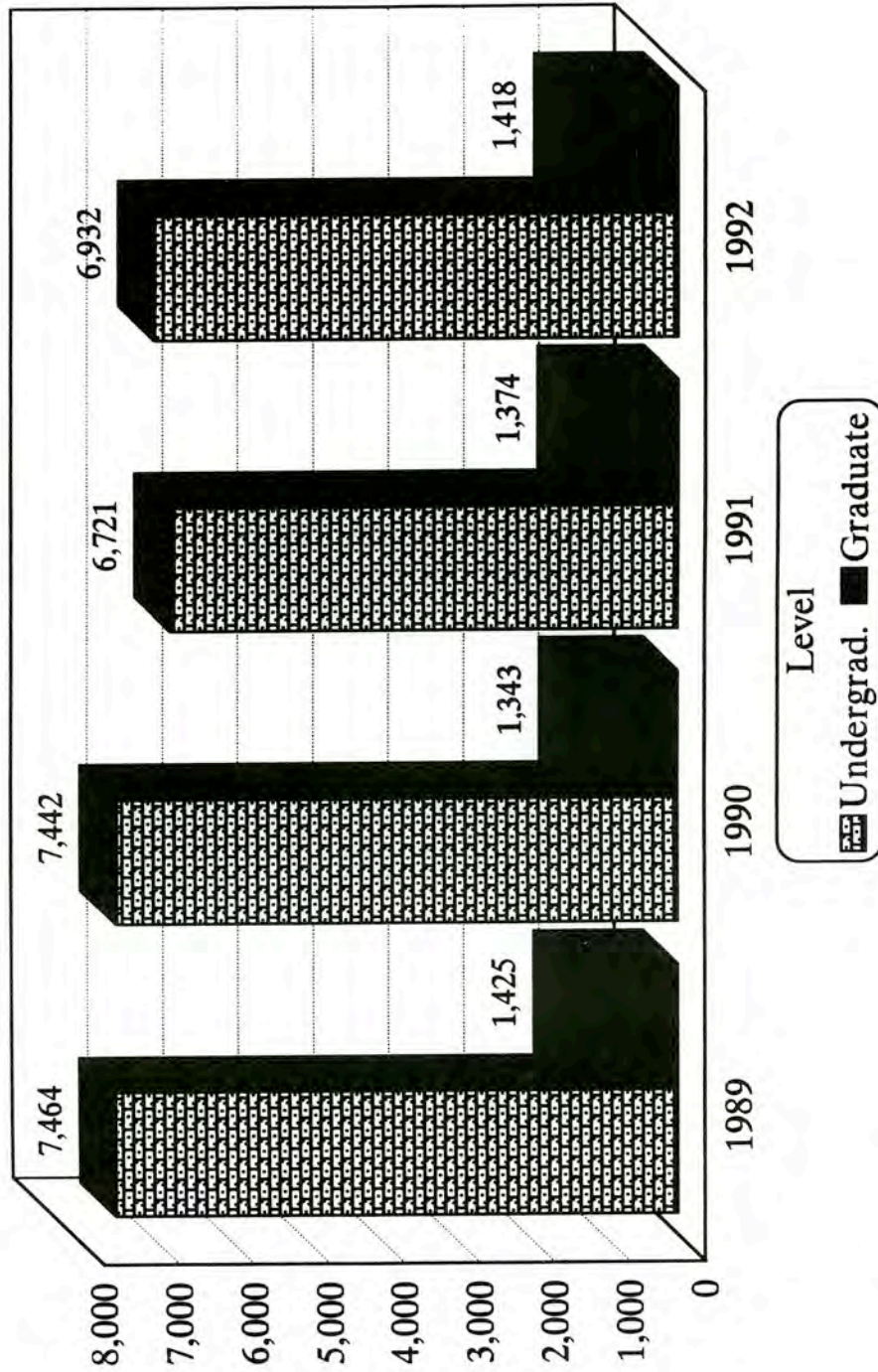

Source: RPEDS Files
Office of Institutional Research

Total Enrollment by Attendance Status

Fall 1988 - 1992
Bridgewater State College

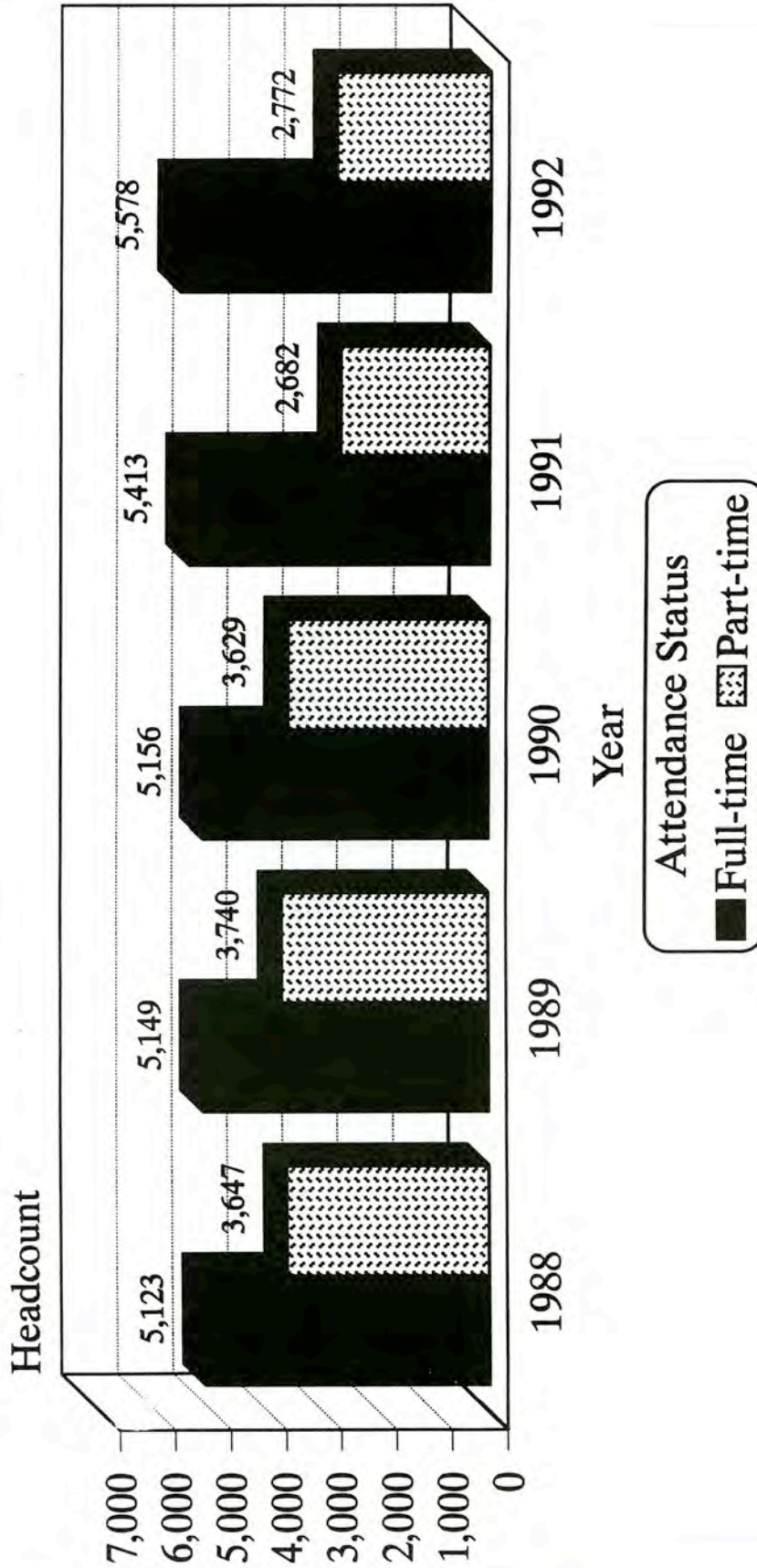

Source: RPEDS Files
Office of Institutional Research

Total Enrollment by Attendance Status & Level

Fall 1990 - Spring 1993
Bridgewater State College

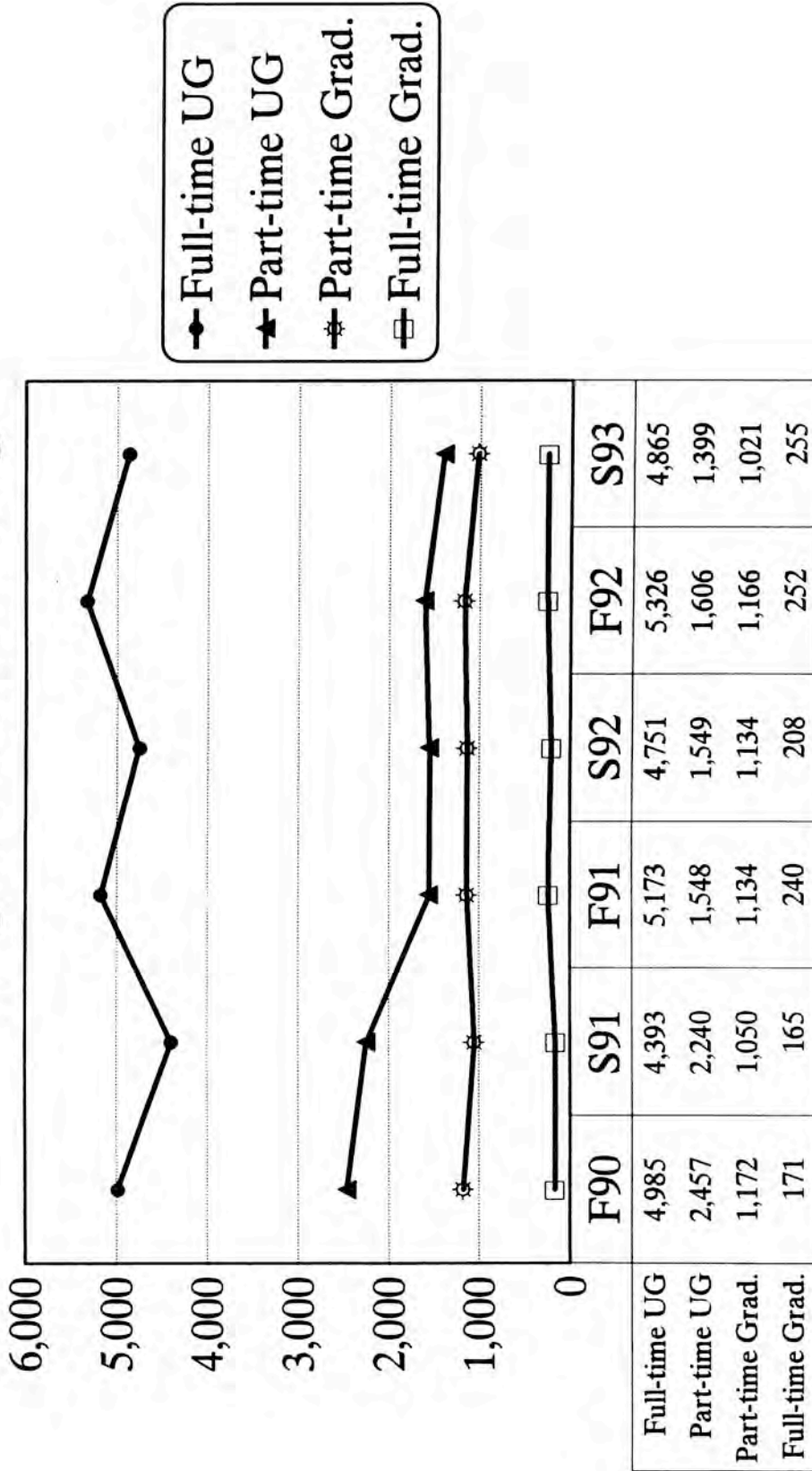

Source: RPEDS Files
Office of Institutional Research

Headcount Enrollment By School

Fall 1992

Bridgewater State College

Arts & Sciences
48.9%

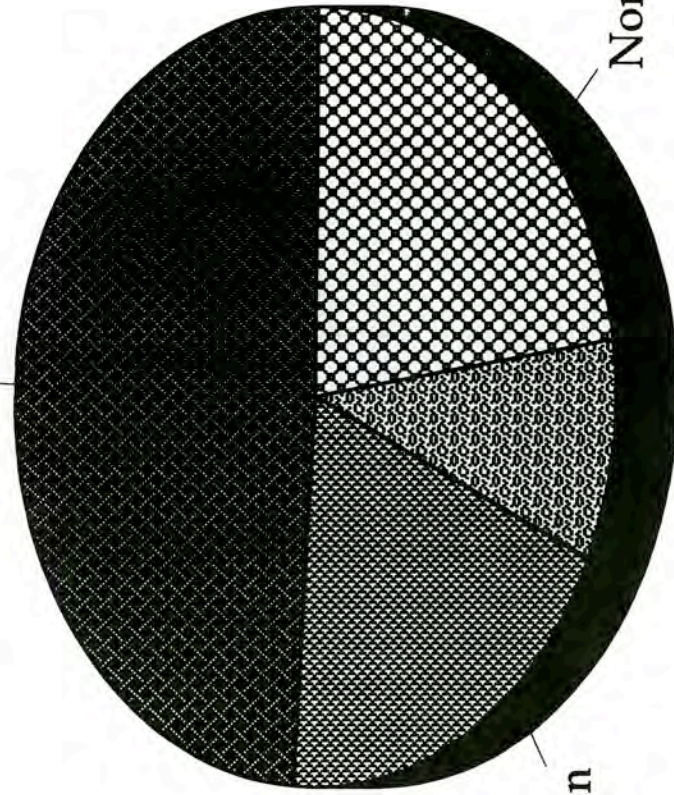

Education
19.4%

Graduate School
8.9%

Non-Matriculating
22.8%

Source: RPEDS Files
Office of Institutional Research

Total Enrollment by Program Level and Status

Fall 1991 - 1992

Bridgewater State College

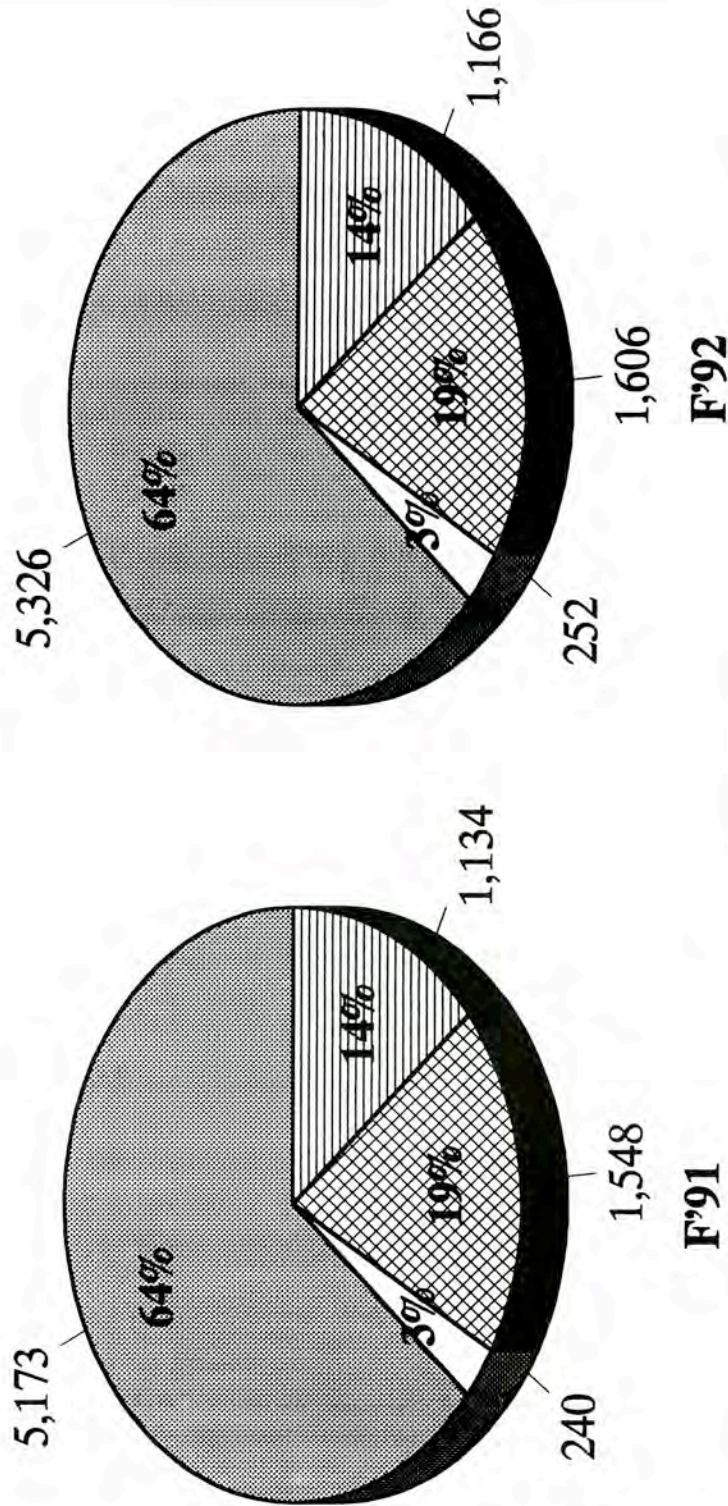

FT Undergrad.
 PT Undergrad.
 FT Graduate
 PT Graduate

Source: RPEDS Files
Office of Institutional Research

Total Headcount Enrollment by Grade Level

Fall 1991 - 1992

Bridgewater State College

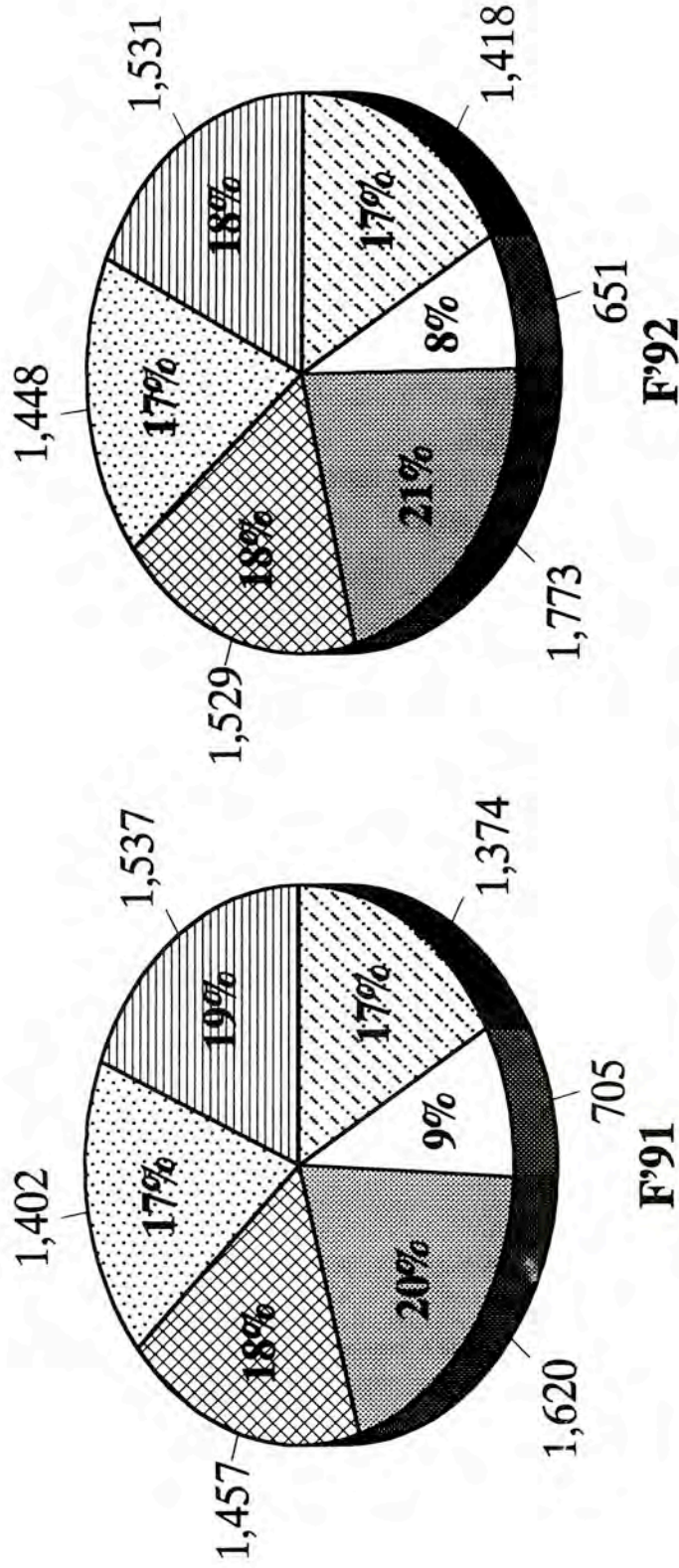

Source: RPEDS Files
Office of Institutional Research

Total Enrollment by Race

Fall 1988 - 1992

Bridgewater State College

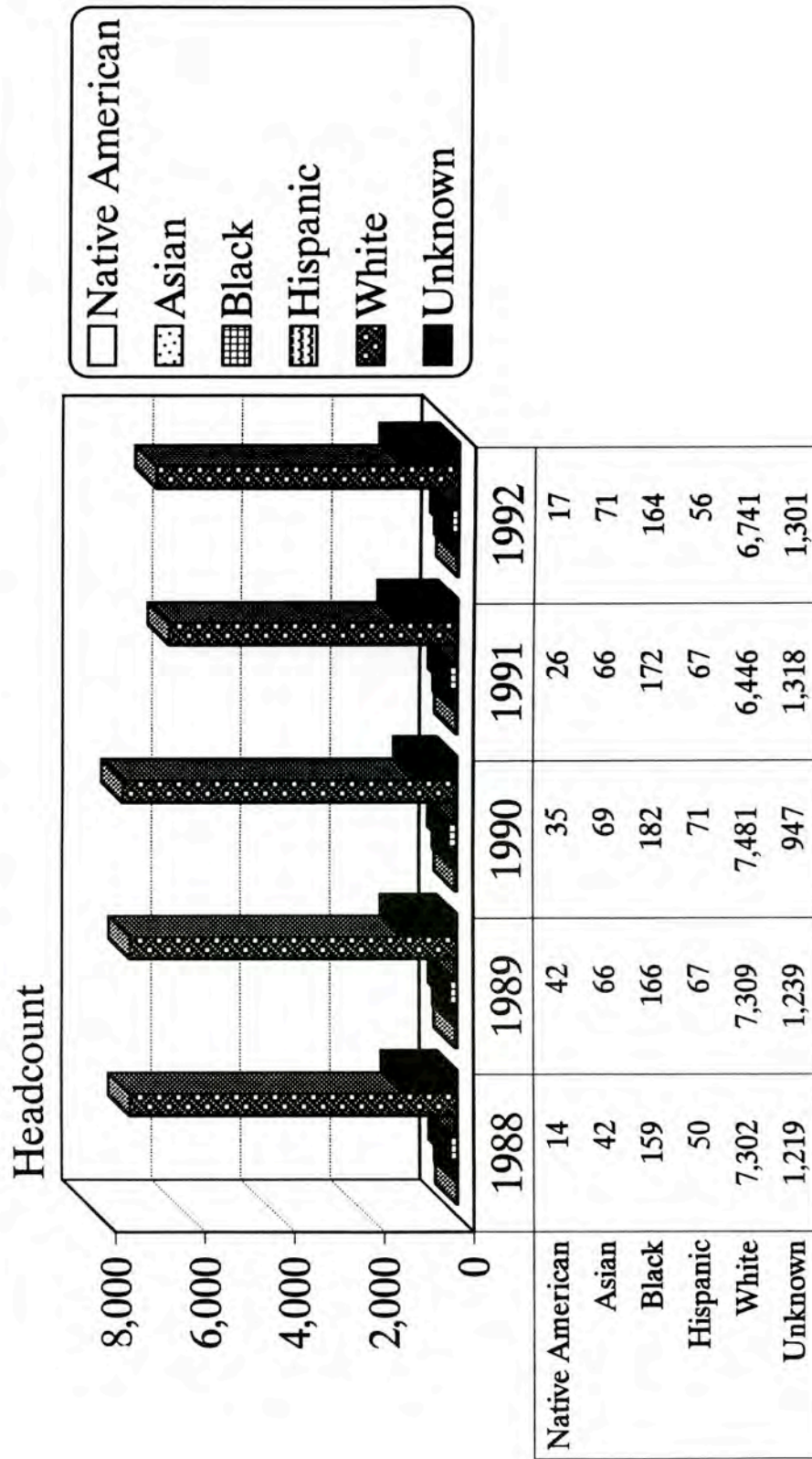

Source: RPEDS Files
Office of Institutional Research

Total Enrollment by Race and Gender

Fall 1992
Bridgewater State College

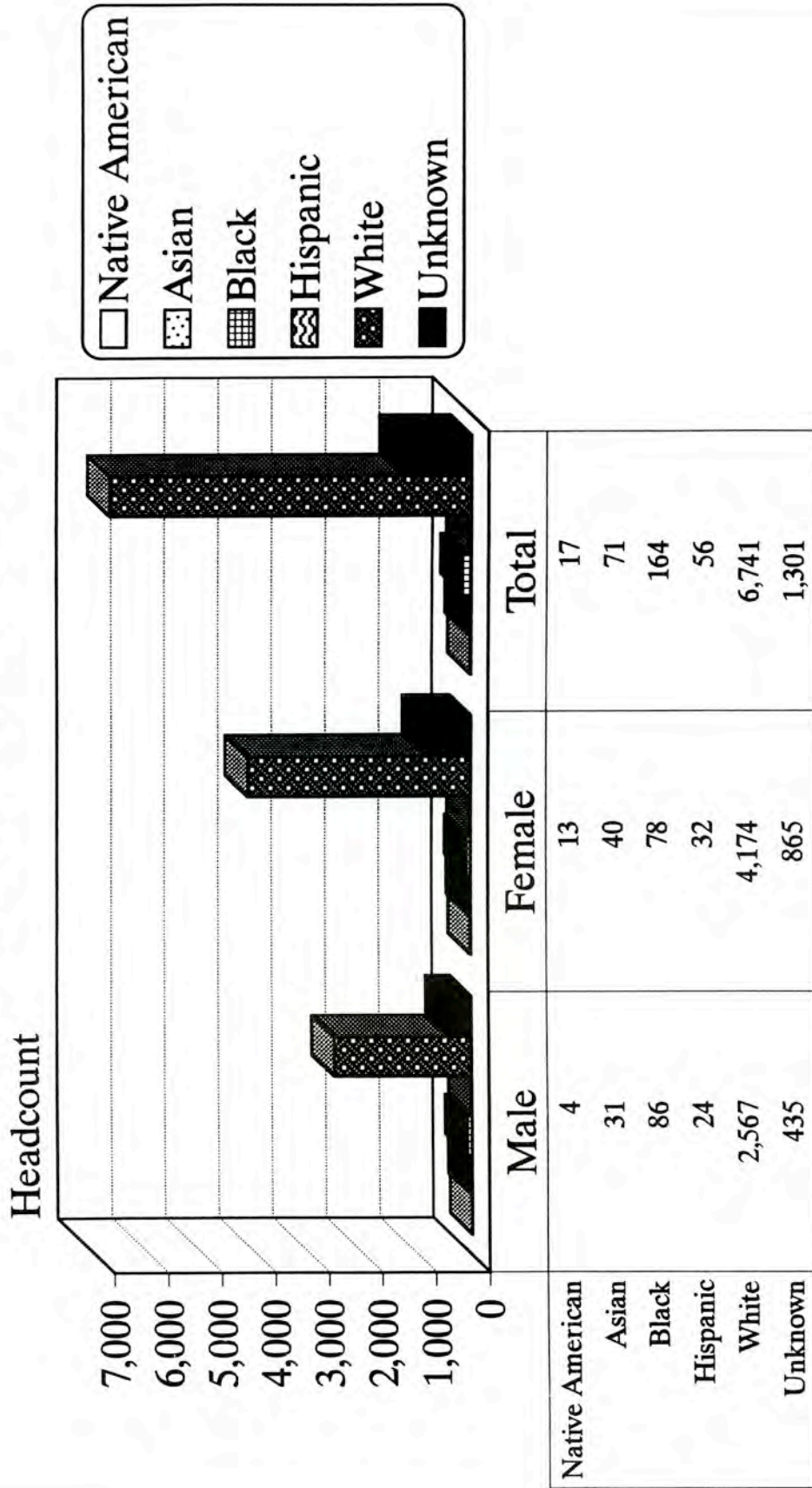

Source: RPEDS Files
Office of Institutional Research

Total Enrollment by Race & Program Level

Fall 1992

Bridgewater State College

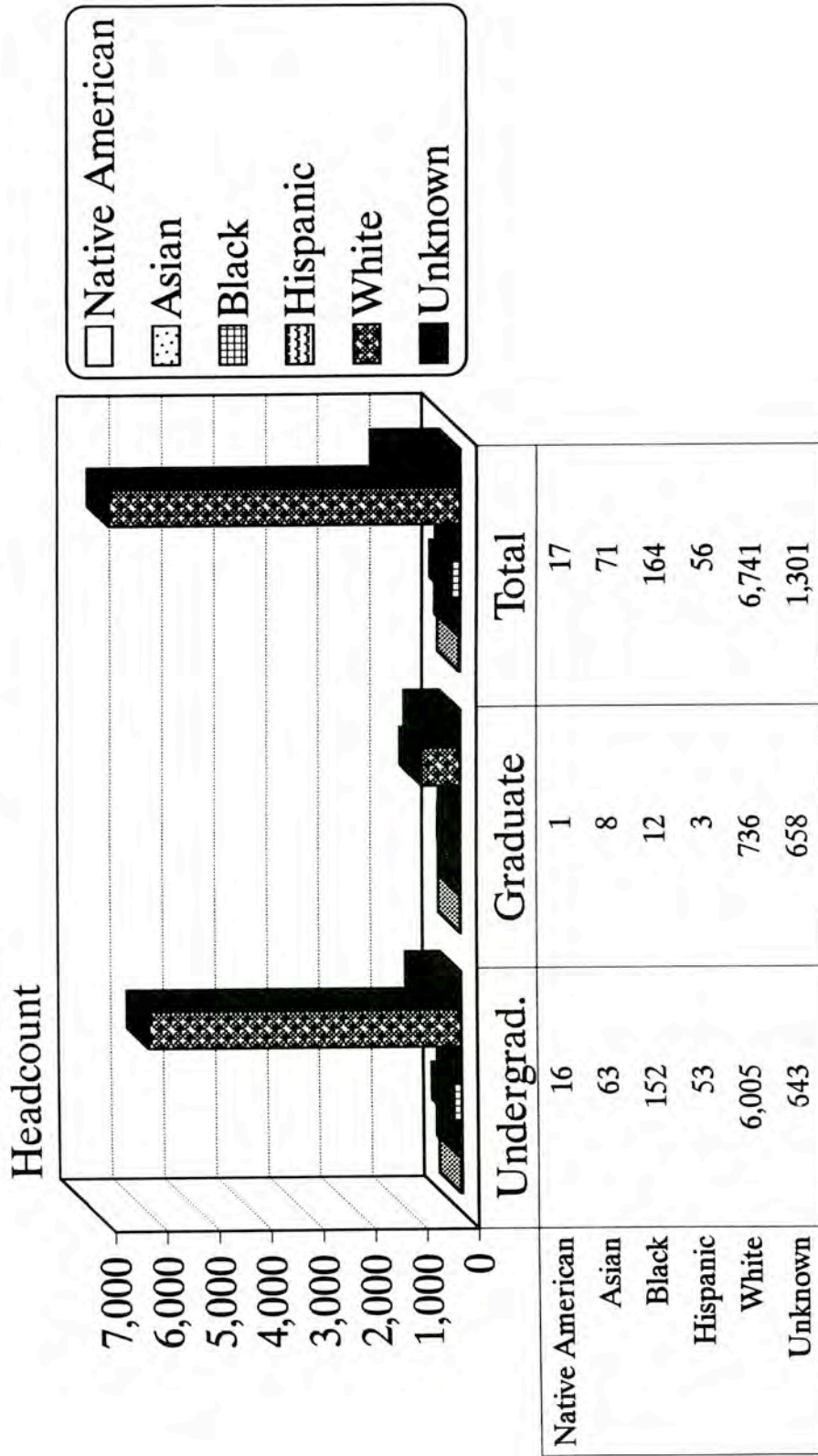

Source: RPEDS Files
Office of Institutional Research

Total Enrollment by Gender and Program Level

Fall 1992

Bridgewater State College

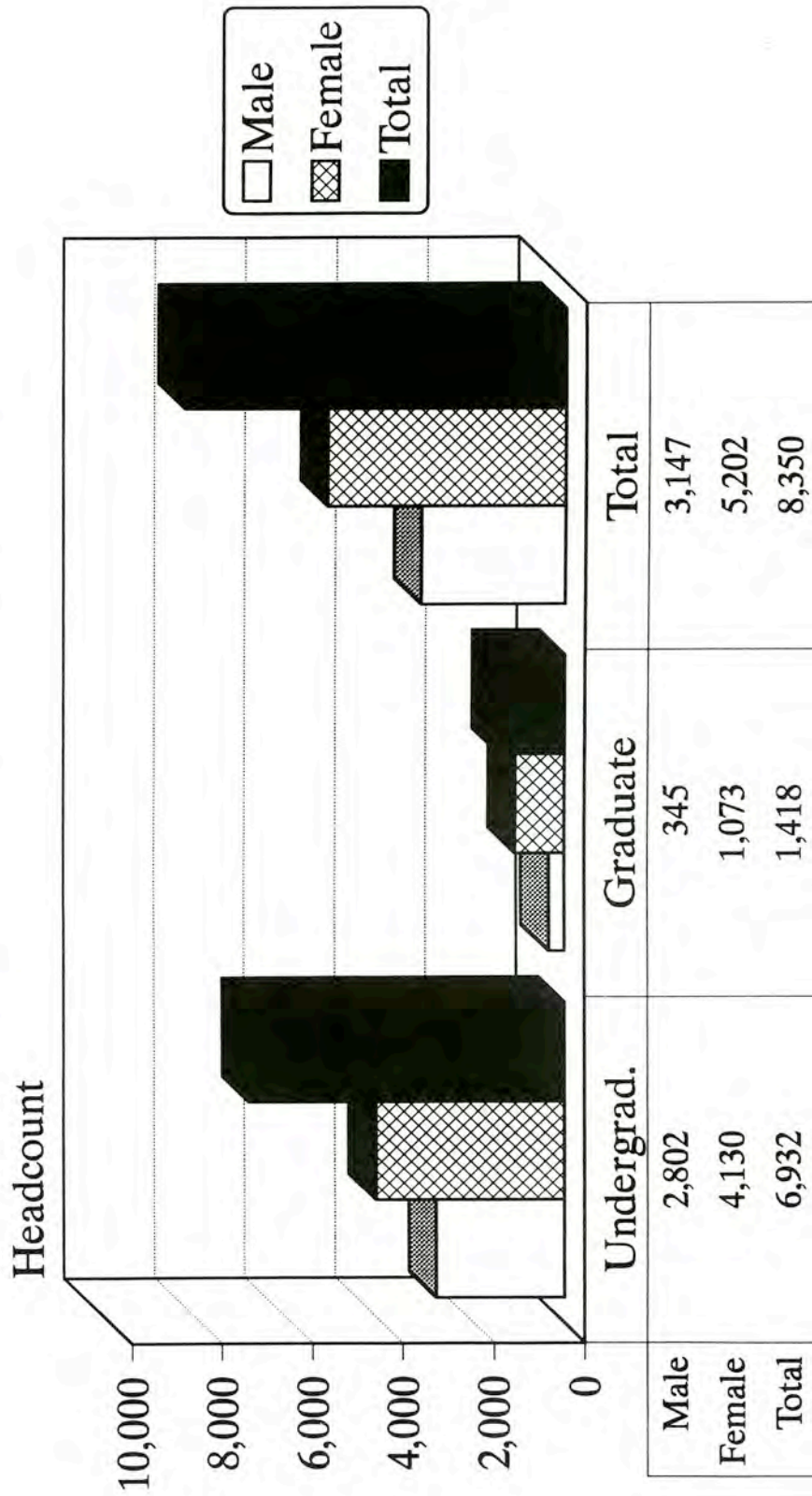

Source: RPEDS Files
Office of Institutional Research

Total Enrollment by Gender, Status & Level

Fall 1992
Bridgewater State College

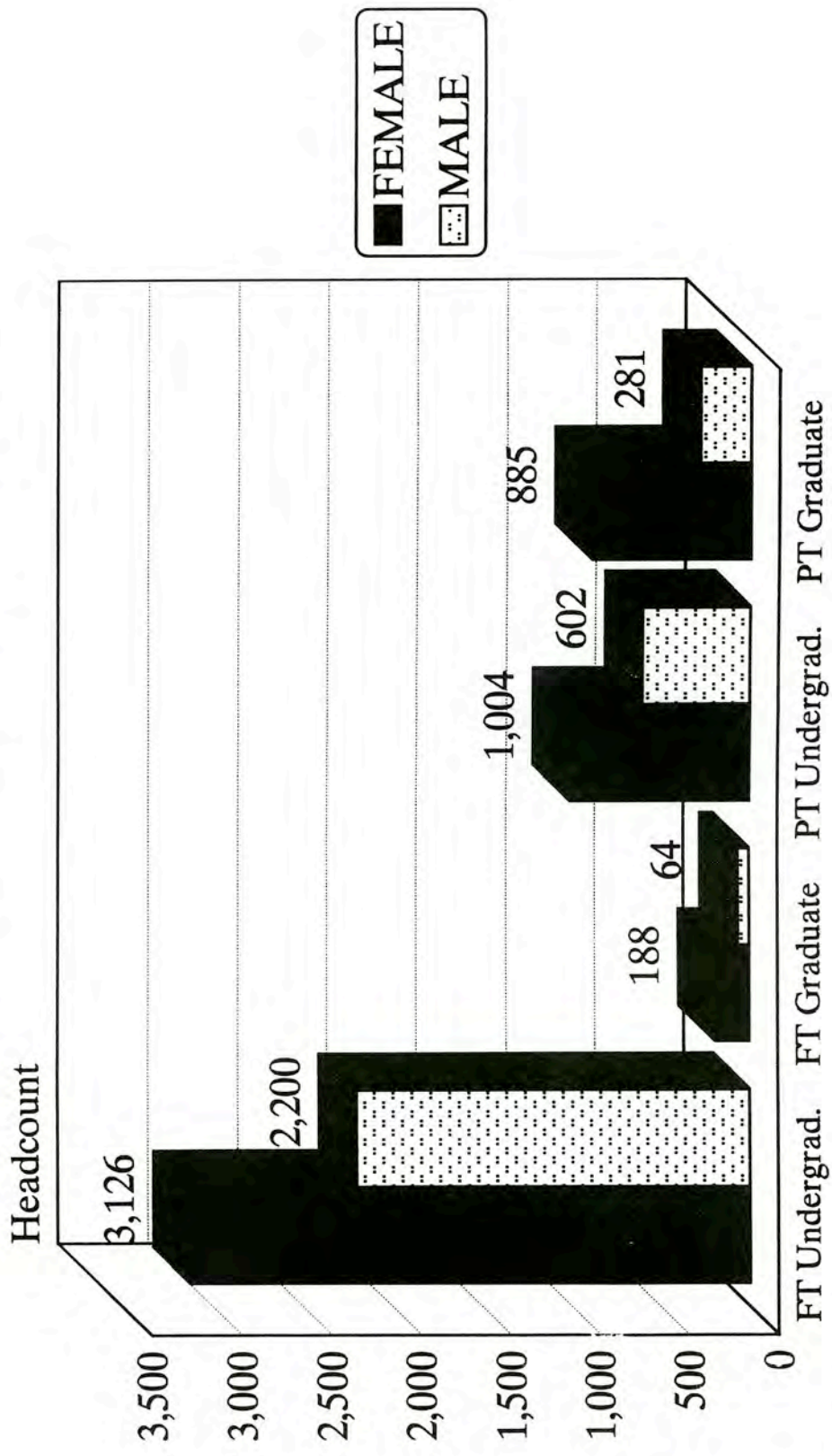

Source: RPEDS Files
Office of Institutional Research

Total Enrollment by Age

Fall 1988 - 1992

Bridgewater State College

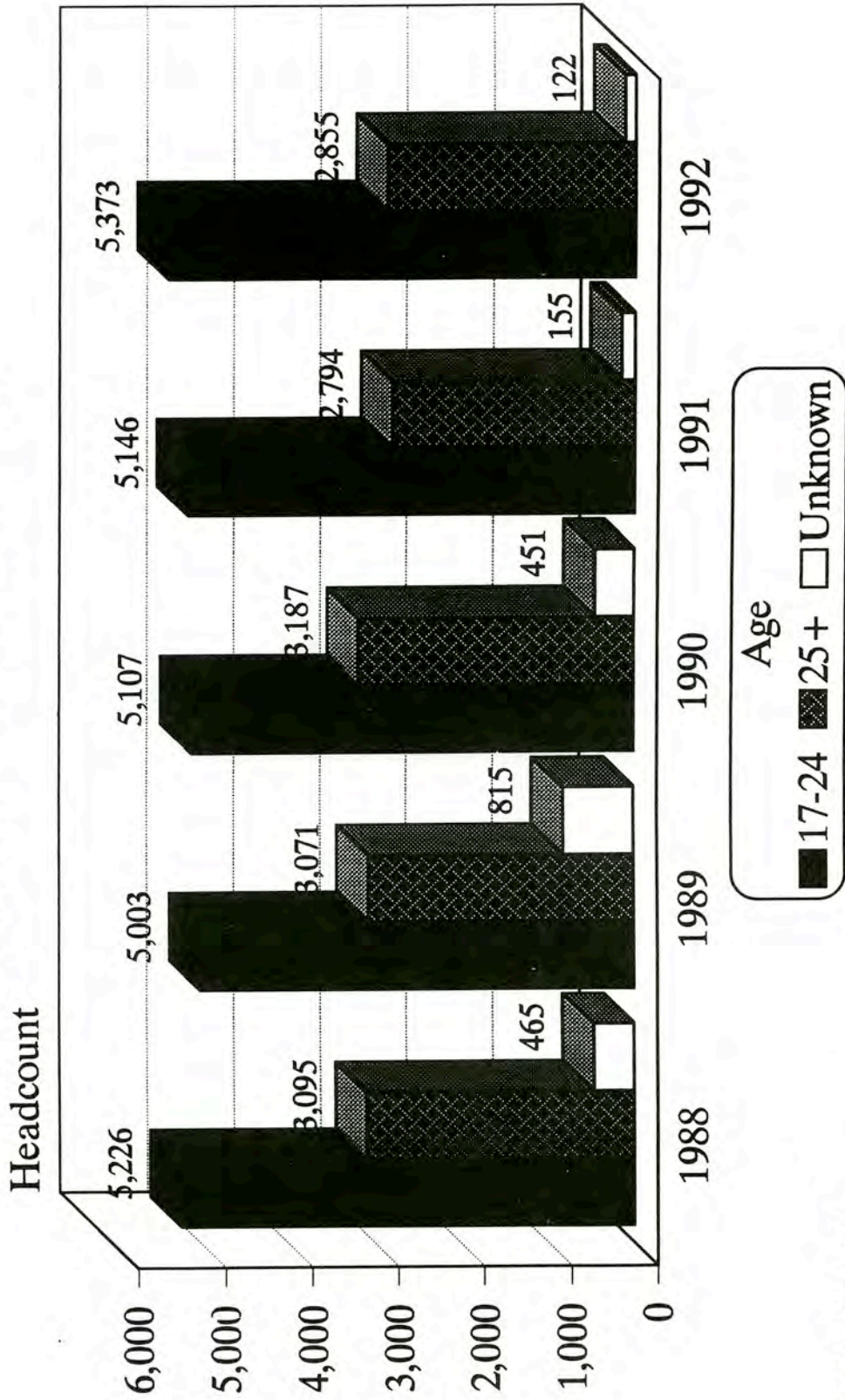

Source: RPEDS Files
Office of Institutional Research

Average Age by Attendance Status

Fall 1992
Bridgewater State College

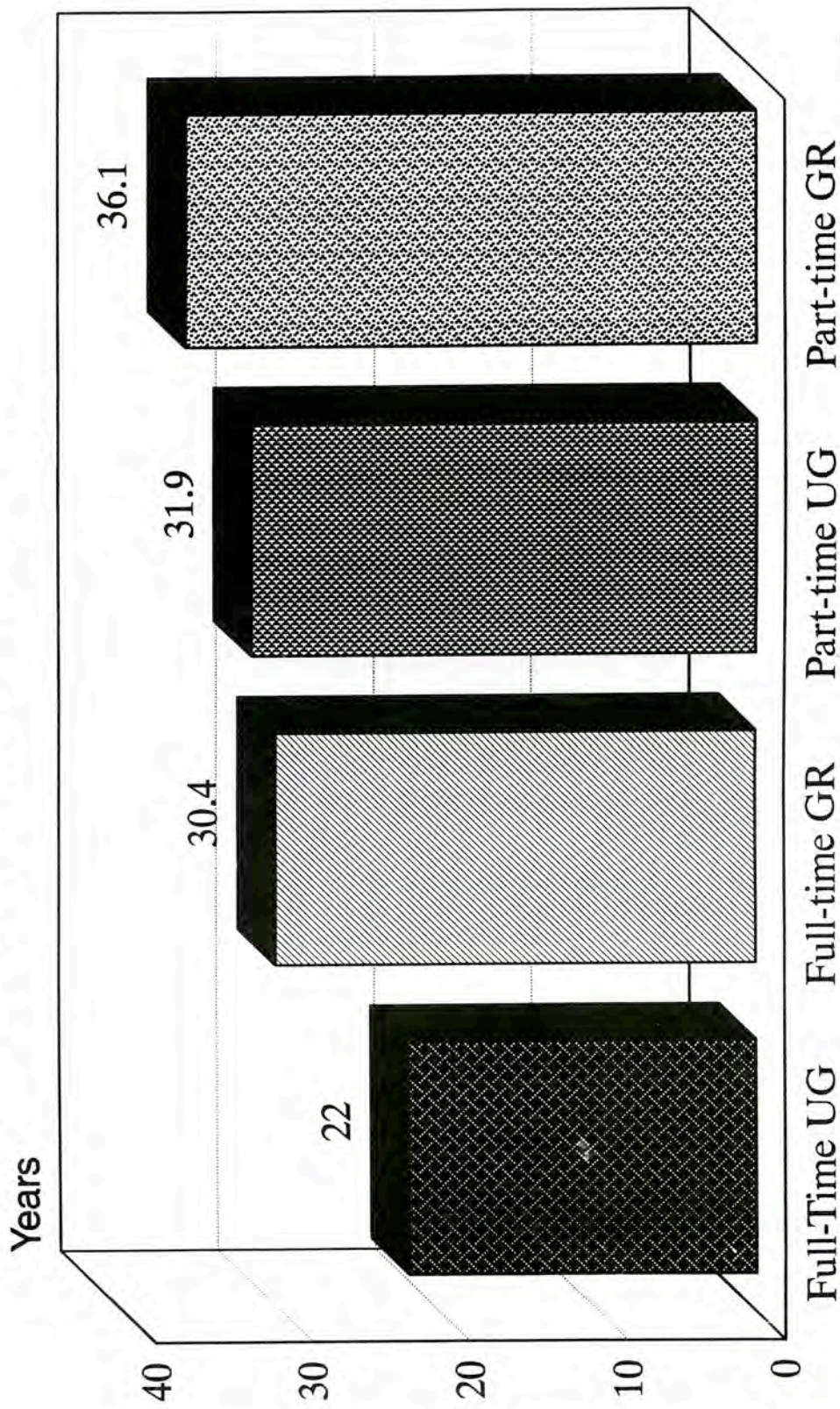

Source: RPEDS Files
Office of Institutional Research

Headcount Enrollment by Residence

Fall 1989 - 1992

Bridgewater State College

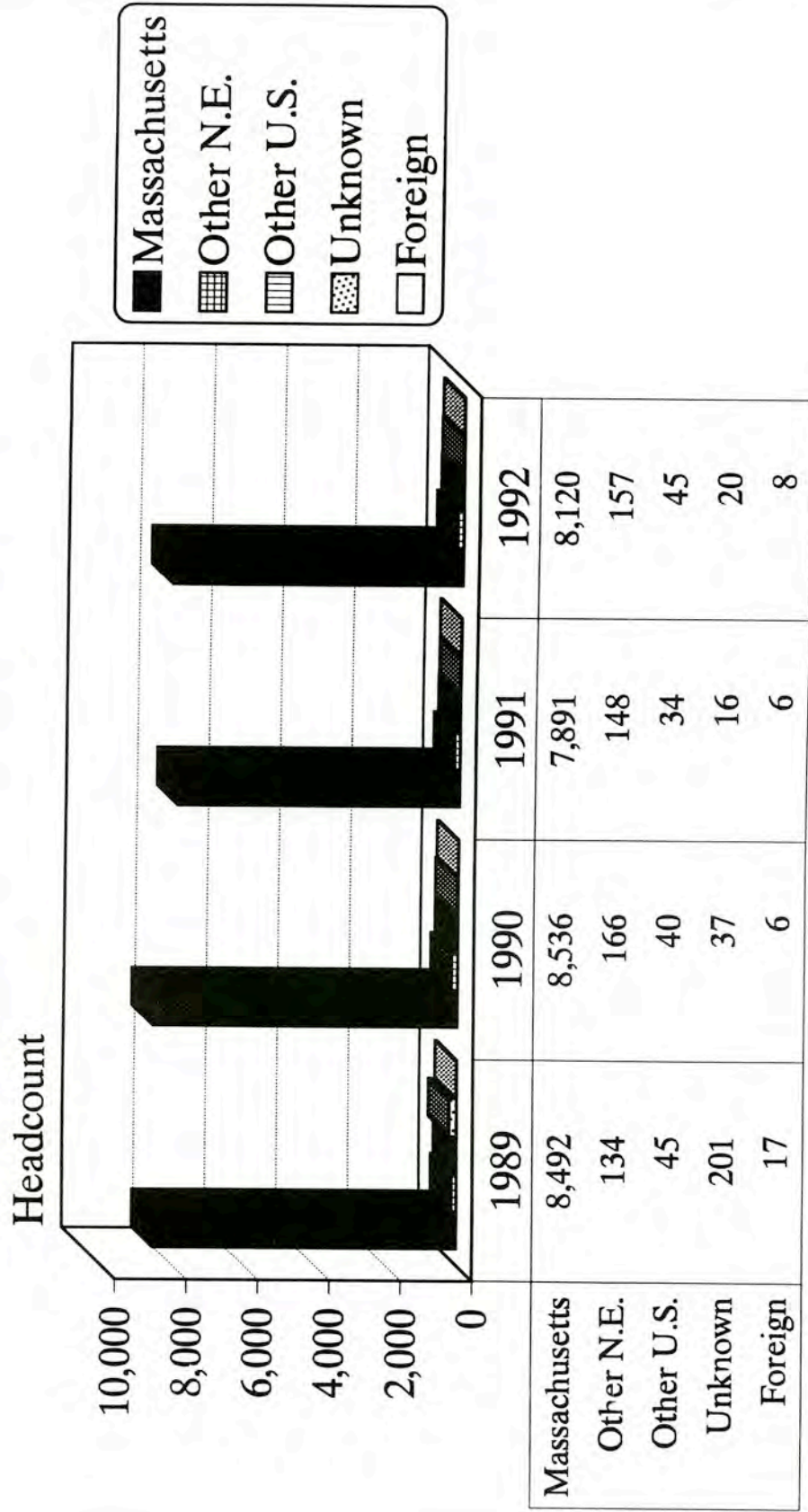

Source: RPEDS Files
Office of Institutional Research

Average Number Registered Courses by Level

Fall 1990 - 1992
Bridgewater State College

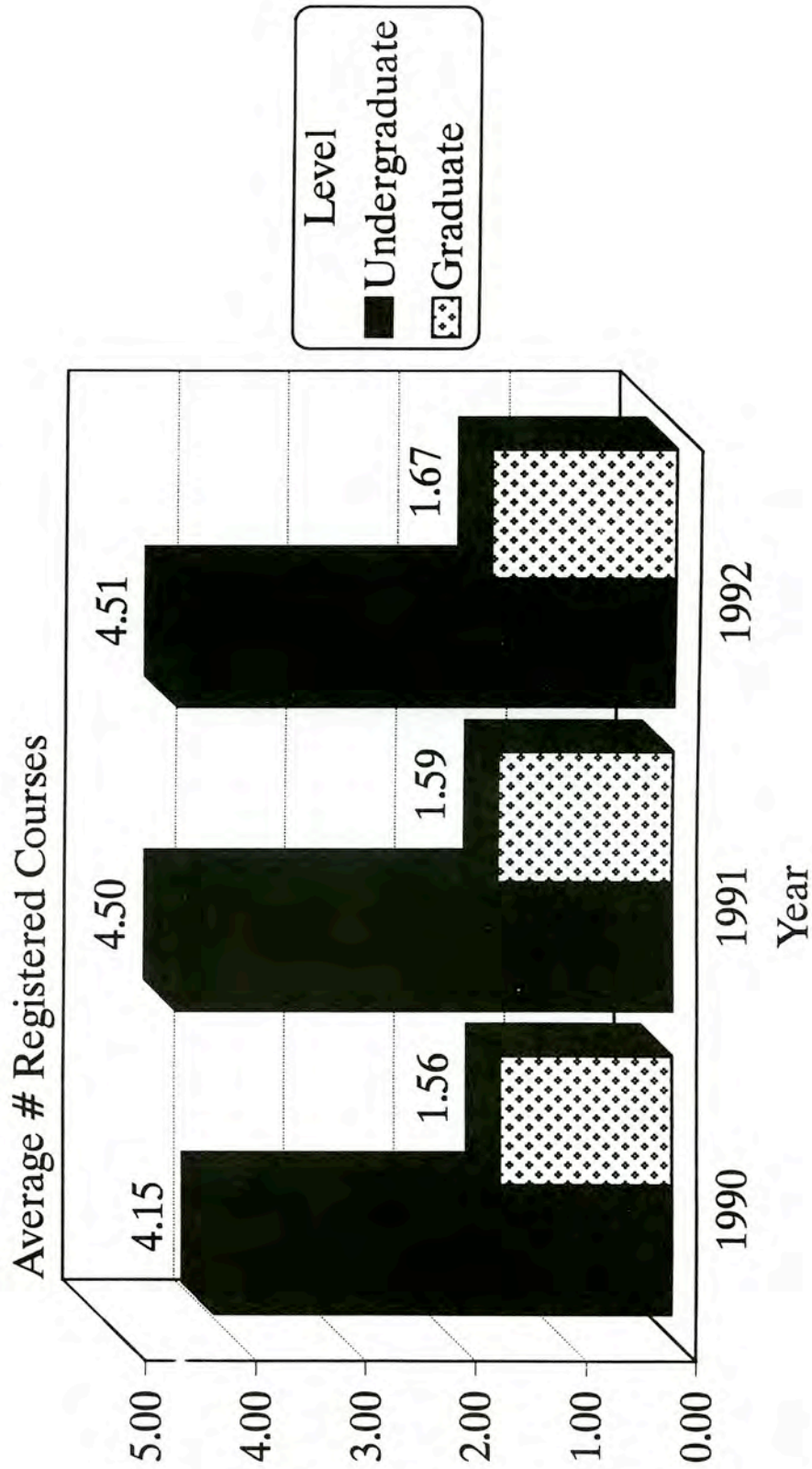

Source: RPEDS Files
Office of Institutional Research

Average Course Credit Load by Level

Fall 1990 - 1992

Bridgewater State College

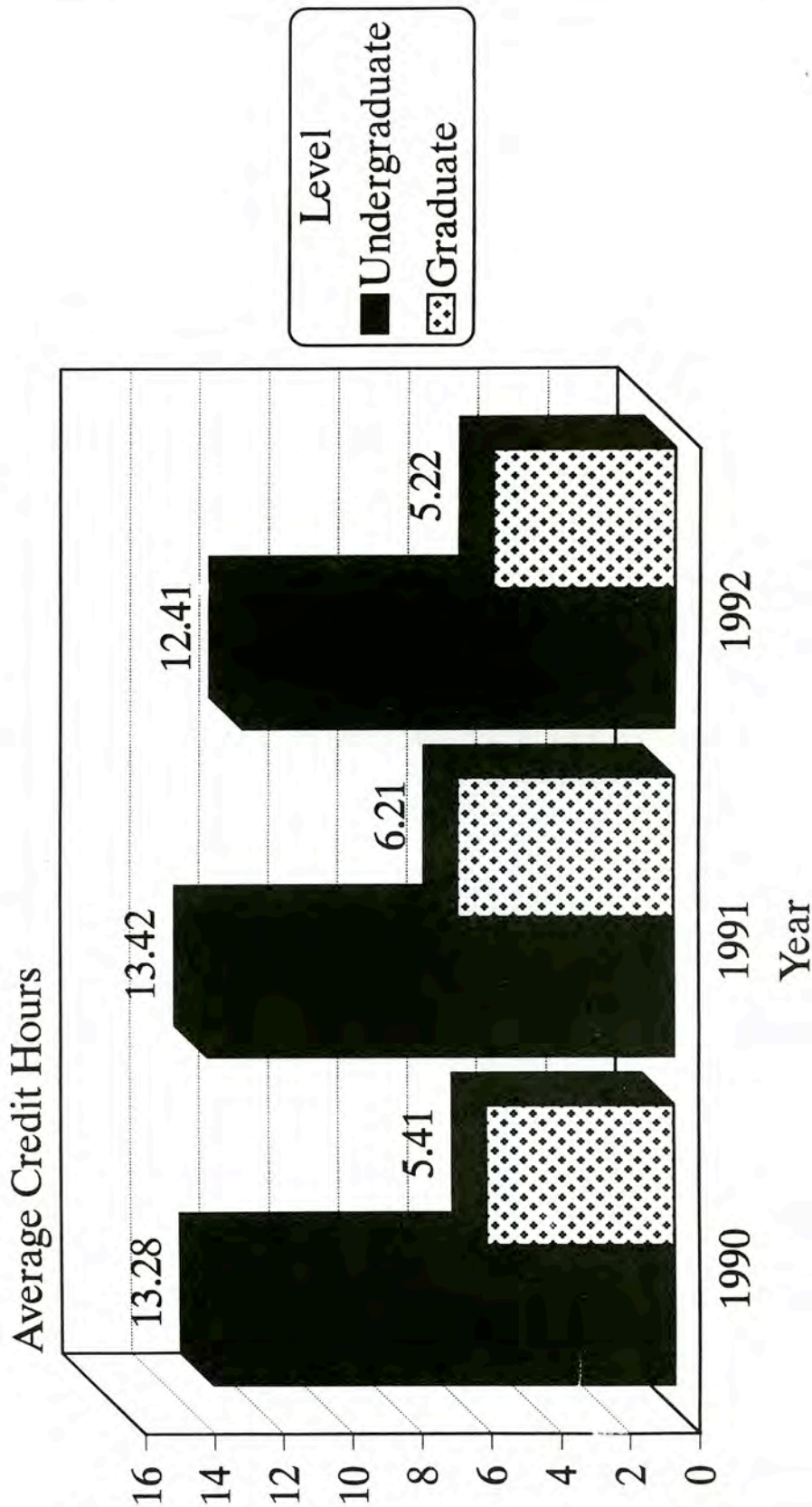

Source: RPEDS Files
Office of Institutional Research

HEADCOUNT ENROLLMENT BY SCHOOL, CLASS & GENDER
BRIDGEWATER STATE COLLEGE
FALL 1992

	MALE	FEMALE	TOTAL
School of Arts & Sciences			
Freshmen	404	416	820
Sophmores	449	447	896
Juniors	544	550	1094
Seniors	546	673	1219
Unclassified	10	47	57
Total	1953	2133	4086
School of Education			
Freshman	78	266	344
Sophmores	76	246	322
Juniors	77	324	401
Seniors	86	465	551
Unclassified	0	1	1
Total	317	1302	1619
Graduate School			
Post-Bachelor Certificates	4	14	18
MA	22	65	87
MS	11	13	24
MAT	35	48	83
MEd	70	385	455
CAGS	30	48	78
Total	172	573	745
Non-Matriculating			
Undergraduate	532	694	1226
Graduate	173	501	674
Total	705	1195	1900
Total Headcount for Fall 1992	3147	5203	8350

Source: RPEDS Files
Office of Institutional Research

TOTAL ENROLLMENT BY STATUS, AVERAGE SEMESTER COURSES AND CREDITS

FALL 1991 - 1992

BRIDGEWATER STATE COLLEGE

	AVERAGE NUMBER OF COURSES		%CHANGE 91-92	AVERAGE NUMBER OF CREDITS		%CHANGE 91-92	HEADCOUNT ENROLLMENT		%CHANGE 90-91
	Fall '91	Fall '92		Fall '91	Fall '92		Fall '91	Fall '92	
Full-Time Undergraduate	5.3	5.3	0.0%	14.7	14.5	-1.4%	5173	5326	3.0%
Full-Time Graduate	2.9	3.3	13.8%	10.7	11.3	5.6%	240	252	5.0%
Part-Time Undergraduate	1.8	1.9	5.6%	5.2	5.3	1.9%	1548	1606	3.7%
Part-Time Graduate	1.3	1.3	0.0%	3.9	3.9	0.0%	1134	1166	2.8%
TOTAL	4.0	4.0	0.0%	11.2	11.2	0.0%	8095	8350	3.2%

Source: RPEDS Files
Office of Institutional Research

TOTAL MAJORS DECLARED

FALL 1989 - 1992

BRIDGEWATER STATE COLLEGE

UNDERGRADUATE STUDIES	FALL TERM(YEAR)				% CHANGE 1989 - 1992
	1989	1990	1991	1992	
BACCALAUREATE DEGREE					
ANTHROPOLOGY	21	23	32	28	33.3%
Anthropology	18	16	10	15	
Cultural Anthropology	2	3	14	9	
Public Archeology	1	4	8	4	
ART	124	128	103	125	0.8%
Art	112	105	83	107	
Crafts	1	1	1	1	
Fine Arts	1	3	2	5	
Graphic Design	10	19	17	12	
AVIATION MANAGMENT	292	290	310	311	6.5%
Aviation Management	52	31	46	61	
Aviation Science	41	43	25	14	
Flight Training	199	216	239	236	
BIOLOGY	122	114	151	169	38.5%
CHEMISTRY	27	31	39	37	37.0%
Biochemistry	2	3	2	2	
Chemistry	25	28	37	35	
CHEMISTRY-GEOLOGY	12	10	9	11	-8.3%
COMMUNICATION ARTS & SCIENCES	392	418	404	449	14.5%
Communication Arts & Sciences	43	49	43	38	
Communication Disorders	77	85	102	138	
Speech Communication	219	224	212	228	
Speech Communication & Theatre	9	9			
Theatre	44	51	47	45	
COMPUTER SCIENCE	112	100	95	111	-0.9%
EARLY CHILDHOOD EDUCATION	420	394	384	382	-9.0%
Early Childhood Education	420	396	387	381	
Preschool				1	
EARTH SCIENCE	20	28	34	41	105.0%
Earth Science	17	22	27	33	
Geology	3	6	7	8	
ELEMENTARY EDUCATION	759	653	627	569	-25.0%
Elementary Education	758	651	625	568	
Middle School Education	1	2	2	1	
ENGLISH	184	194	182	216	17.4%
English	176	181	171	201	
Writing	8	13	11	15	
FRENCH	5	4	4	6	20.0%
GEOGRAPHY	22	32	33	33	50.0%
Environmental Geography		5	5	8	
Geography	22	27	28	25	
HISTORY	144	155	146	181	25.7%
Community History		1	1	2	
History	143	152	142	173	
Military History	1	2	3	6	
TOTAL MAJORS DECLARED					

BACCALAUREATE DEGREE	FALL TERM(YEAR)				% CHANGE 1989 - 1992
	1989	1990	1991	1992	
MANAGEMENT SCIENCE	1250	1195	1195	1214	-2.9%
Accounting	5	27	143	223	
Energy & Environmental Management	9	12	21	35	
Finance	5	17	42	60	
Finance & Accounting	238	220	150	82	
General Management	411	348	343	331	
Information Systems Management	43	37	47	67	
Management Science	371	360	233	207	
Marketing	164	169	209	202	
Transportation	4	5	7	7	
MATHEMATICS	62	77	70	68	9.7%
MUSIC	0	5	22	33	NA
PHILOSOPHY	17	21	16	20	17.6%
Applied Ethics	0	0	1	1	
Philosophy	16	21	15	17	
Religious Studies	1	0	0	2	
PHYSICAL EDUCATION	461	435	418	508	10.2%
Athletic Training	12	28	27	46	
Coaching	6	5	6	12	
Exercise Science	24	57	52	54	
Health	25	21	13	15	
Motor Development	36	23	31	35	
Physical Education	350	290	280	335	
Program Children & Youth	2	3	2	1	
Recreation	6	8	7	10	
PHYSICS	17	19	16	16	-5.9%
Physics	16	16	16	16	
Physics-Computer Electronics	1	3	0	0	
POLITICAL SCIENCE	141	153	190	188	33.3%
International Affairs	5	7	4	7	
Legal Studies	16	25	24	20	
Political Science	116	116	156	155	
Public Administration	4	5	6	6	
PSYCHOLOGY	375	395	394	499	33.1%
Industrial-Personnel Psychology	25	24	19	21	
Medical Psychology	4	8	4	12	
Psychology	346	363	371	466	
SOCIAL WORK	152	157	167	206	35.5%
SOCIOLOGY	140	168	186	258	84.3%
Criminology	36	51	54	105	
Sociology	103	116	130	151	
Third World Studies	1	1	2	2	
SPANISH	11	10	14	24	118.2%
SPECIAL EDUCATION	191	194	176	185	-3.1%
UNDECLARED	488	490	631	633	29.7%
TOTAL - BACCALAUREATE	5961	5893	6048	6521	9.4%

TOTAL MAJORS DECLARED					
GRADUATE STUDIES	FALL TERM(YEAR)				% CHANGE 1989 - 1992
	1989	1990	1991	1992	
MASTER'S					
BEHAVIORAL SCIENCE	4	2	2	0	-100.0%
BIOLOGY	8	16	7	9	12.5%
CHEMISTRY	7	9	3	5	-28.6%
COMMUNICATION ARTS & SCIENCES	5	9	1	1	-80.0%
COMMUNICATION DISORDERS	9	10	12	21	133.3%
COMPUTER SCIENCE	6	8	12	14	133.3%
COUNSELING	91	73	57	86	-5.5%
CREATIVE ARTS	19	10	7	8	-57.9%
EARLY CHILDHOOD EDUCATION	52	46	43	51	-1.9%
EARTH SCIENCE	1	3	1	1	0.0%
ELEMENTARY EDUCATION	135	114	87	107	-20.7%
ELEMENTARY SCHOOL MATHEMATICS	5	1	0	0	-100.0%
ENGLISH	30	26	27	29	-3.3%
FOREIGN LANGUAGES	1	0	0	0	-100.0%
GEOGRAPHY	5	2	2	2	-60.0%
HEALTH PROMOTION	34	23	16	20	-41.2%
HISTORY	14	11	11	18	28.6%
HUMANITIES	0	1	0	0	NA
INSTRUCTIONAL MEDIA	9	10	3	6	-33.3%
MATHEMATICS	16	20	18	15	-6.3%
PHYSICAL EDUCATION	15	12	10	10	-33.3%
PHYSICAL SCIENCE	14	7	5	3	-78.6%
PHYSICS	1	0	0	1	0.0%
PSYCHOLOGY	32	29	36	39	21.9%
READING	35	39	34	44	25.7%
SCHOOL ADMINISTRATION	50	36	31	33	-34.0%
SCHOOL LIBRARIANSHIP	30	16	10	13	-56.7%
SOCIAL SCIENCE	9	8	11	14	55.6%
SPECIAL EDUCATION	103	89	56	86	-16.5%
SPEECH COMMUNICATION	0	0	1	6	NA
TOTAL - MASTER'S	740	630	503	642	-13.2%

TOTAL MAJORS DECLARED					
UNDERGRADUATE CERTIFICATE PROGRAMS	FALL TERM(YEAR)				% CHANGE 1989 - 1992
	1989	1990	1991	1992	
ACCOUNTING & FINANCE			14	12	
ADVANCED PARALEGAL			0	0	
COMPUTER SCIENCE			2	3	
MARKETING MANANGEMENT			5	2	
MEDIA STUDIES			1	1	
PARALEGAL STUDIES			30	37	
PUBLIC SECTOR MANAGEMENT			1	1	
SUBSTITUTE TEACHING			1	2	
TOTAL - UNDERGRADUATE CERTIFICATE PROGRAMS	N/A	N/A	54	58	N/A

GRADUATE CERTIFICATE PROGRAMS					
ACCOUNTING & FINANCE			5	8	
COACHING			0	0	
INFORMATION SYSTEMS MANAGEMENT			1	1	
MARKETING MANANGEMENT			0	0	
OPERATIONS MANAGEMENT			0	1	
OTHER	47	28	N/A	8	
TOTAL - GRADUATE CERTIFICATE PROGRAMS	47	28	6	18	N/A

CERTIFICATE OF ADVANCED GRADUATE STUDY					
BEHAVIORAL SCIENCE	2	1	1	0	-100.0%
CREATIVE ARTS	1	4	2		-100.0%
EDUCATION	156	122	74	84	-46.2%
Counseling	13	9	2	10	
Early Childhood Education	3	2	4	1	
Elementary Education	4	2	4	2	
Health Promotion	3	3	2	1	
High School, Middle School & Adult Education	1	2	1	1	
Instructional Media	2	1	6	4	
Physical Education	0	0	0	1	
School Administration	118	90	43	55	
School Librarianship	1	1	1	1	
Special Education	11	12	11	8	
NATURAL SCIENCE & MATHEMATICS	1	2	0	0	-100.0%
TOTAL - C.A.G.S.	160	129	77	84	-47.5%
NON-MATRICULATED	2003	2134	1447	1267	-27.8%
Graduate	478	556	788	674	
Undergraduate	1525	1578	659	593	

TOTAL - UNDERGRADUATE	7486	7471	6761	7172	-9.7%
TOTAL - GRADUATE	1425	1343	1374	1418	-3.6%
GRAND TOTAL	8911	8814	8135	8590	-8.7%

N.B.: Graduate non-matriculated data over-reported in Fall 1991 due to transition to IA system

Source: RPEDS Files
Office of Institutional Research

TOTAL ENROLLMENT BY DEPARTMENT AND RACE

FALL 1992

BRIDGEWATER STATE COLLEGE

DEPARTMENT	Native American	Asian	Black	Hispanic	White	Unknown	TOTAL	% TOTAL
Art	1	1	1	0	100	11	114	1.4%
Biology	0	2	3	2	159	10	176	2.1%
Certificate	0	0	0	0	57	20	77	0.9%
Chemistry	0	1	2	0	45	5	53	0.6%
Communication Arts & Sciences	0	4	12	2	397	25	440	5.3%
Earth Science & Geography	0	1	1	1	65	3	71	0.9%
Elementary & Early Childhood Education	0	6	18	5	1026	96	1151	13.8%
English	0	0	0	0	211	22	233	2.8%
High School, Middle & Adult Education	0	1	7	1	139	62	210	2.5%
History	0	1	2	0	169	11	183	2.2%
Foreign Languages	1	0	0	1	19	2	23	0.3%
Inter-Disciplinary	0	0	0	0	16	6	22	0.3%
Mathematics & Computer Science	1	10	6	1	166	15	199	2.4%
Management & Aviation Science	4	17	40	14	1382	64	1521	18.2%
Movement Arts, Health Promotion & Leisure Studies	2	6	11	2	475	23	519	6.2%
Music	0	0	1	1	21	2	25	0.3%
Philosophy	0	0	0	1	13	2	16	0.2%
Physics	0	1	0	0	15	3	19	0.2%
Political Science	1	0	8	3	164	10	186	2.2%
Psychology	3	6	8	2	406	29	454	5.4%
Social Work	2	2	3	4	181	12	204	2.4%
Sociology & Anthropology	0	4	12	4	243	13	276	3.3%
Special Education	1	1	3	1	241	31	278	3.3%
Undeclared	0	7	17	9	579	21	633	7.6%
Non-Matriculated	1	0	9	2	452	803	1267	15.2%
TOTAL	17	71	164	56	6741	1301	8350	100.0%
% TOTAL	0.2%	0.9%	2.0%	0.7%	80.7%	15.6%	100.0%	

Source: RPEDS Files
Office of Institutional Research

TOTAL ENROLLMENT BY DEPARTMENT AND GENDER

FALL 1992

BRIDGEWATER STATE COLLEGE

DEPARTMENT	Male	Female	% Male	% Female	TOTAL
Art	39	75	34%	66%	114
Biology	80	96	45%	55%	176
Certificate	14	63	18%	82%	77
Chemistry	31	22	58%	42%	53
Communication Arts & Sciences	135	305	31%	69%	440
Earth Science & Geography	44	27	62%	38%	71
Elementary & Early Childhood Education	58	1093	5%	95%	1151
English	73	160	31%	69%	233
Foreign Languages	5	18	22%	78%	23
High School, Middle & Adult Education	65	145	31%	69%	210
History	129	54	70%	30%	183
Interdisciplinary	10	12	45%	55%	22
Mathematics & Computer Science	117	82	59%	41%	199
Management & Aviation Science	898	623	59%	41%	1521
Movement Arts, Health Promotion & Leisure Studies	269	250	52%	48%	519
Music	13	12	52%	48%	25
Philosophy	9	7	56%	44%	16
Physics	15	4	79%	21%	19
Political Science	99	87	53%	47%	186
Psychology	111	343	24%	76%	454
Social Work	22	182	11%	89%	204
Sociology & Anthropology	181	95	66%	34%	276
Special Education	25	253	9%	91%	278
Undeclared	280	353	44%	56%	633
Non-Matriculated	425	842	34%	66%	1267
TOTAL	3147	5203	38%	62%	8350

Source: RPEDS Files
Office of Institutional Research

TOTAL COURSE SECTIONS BY DEPARTMENT & LEVEL

FALL 1992

BRIDGEWATER STATE COLLEGE

DEPARTMENT	LEVEL			TOTAL SECTIONS
	Lower	Upper	Graduate	
Art	36	21	0	57
Biology	44	13	1	58
Certificate	6	0	0	6
Chemistry	14	10	0	24
Communication Arts & Sciences	55	23	2	80
Earth Science & Geography	37	11	0	48
Economics	14	2	0	16
Elementary & Early Childhood Education	7	59	9	75
English	77	16	2	95
Foreign Languages	55	3	0	58
High School, Middle & Adult Education	36	29	31	96
History	48	17	1	66
Management & Aviation Science	48	56	0	104
Mathematics & Computer Science	80	15	2	97
Movement Arts, Health Promotion & Leisure Studies	78	53	3	134
Music	41	1	0	42
Other	20	1	0	21
Philosophy	17	6	0	23
Physics	18	7	0	25
Political Science	16	6	0	22
Psychology	32	25	10	67
Social Work	3	13	0	16
Sociology & Anthropology	29	16	0	45
Special Education	6	9	6	21
TOTAL	817	412	67	1296

N.B.: - Data do not include Internships, Directed Studies, or Graduate Program Planning Courses numbered "500" or greater designated as "graduate"
Community service courses not included

- Data do not reflect Art sections meeting jointly

Source: RPEDS Files
Office of Institutional Research

TOTAL COURSE SECTIONS BY DEPARTMENT & TIME OF DAY*FALL 1992***BRIDGEWATER STATE COLLEGE**

DEPARTMENT	Before 4:00PM	After 4:00PM	TOTAL SECTIONS
Art	38	19	57
Biology	50	8	58
Certificate	9	7	16
Chemistry	22	2	24
Communication Arts & Sciences	65	15	80
Earth Science & Geography	41	7	48
Economics	14	2	16
Elementary & Early Childhood Education	48	27	75
English	82	13	95
Foreign Languages	47	11	58
High School, Middle & Adult Education	47	49	96
History	55	11	66
Management & Aviation Science	77	27	104
Math & Computer Science	76	21	97
Movement Arts, Health Promotion & Leisure Studies	121	13	134
Music	33	9	42
Other	11	0	11
Philosophy	19	4	23
Physics	23	2	25
Political Science	19	3	22
Psychology	44	23	67
Social Work	11	5	16
Sociology & Anthropology	33	12	45
Special Education	10	11	21
TOTAL	995	301	1296

N.B.: - Data do not include Internships, Directed Studies, or Graduate Program Planning

- Data do not reflect Art sections meeting jointly

Source: RPEDS Files
Office of Institutional Research

TOTAL COURSE SECTIONS BY DEPARTMENT AND CLASS ENROLLMENT

FALL 1992

BRIDGEWATER STATE COLLEGE

DEPARTMENT	Class Enrollment						TOTAL SECTIONS
	1-3	4-10	11-20	21-30	31-40	41+	
Art	2	10	20	1	4	3	40
Biology	0	4	13	26	3	12	58
Certificate	4	4	6	2	0	0	16
Chemistry	0	2	15	2	3	2	24
Communication Arts & Sciences	3	8	18	41	4	6	80
Earth Science & Geography	1	5	13	9	6	14	48
Economics	0	3	2	3	3	5	16
Elementary & Early Childhood Education	2	0	25	39	5	4	75
English	3	3	20	57	12	0	95
Foreign Languages	2	7	10	13	26	0	58
High School, Middle & Adult Education	4	16	29	20	3	24	96
History	2	6	10	8	14	26	66
Management & Aviation Science	1	8	22	25	26	22	104
Math & Computer Science	2	10	22	17	19	27	97
Movement Arts, Health Promotion & Leisure Studies	3	16	49	44	17	5	134
Music	4	3	12	11	7	5	42
Other	1	2	8	0	0	0	11
Philosophy	0	3	3	1	14	2	23
Physics	2	6	7	6	2	2	25
Political Science	0	0	6	8	3	5	22
Psychology	4	4	12	15	8	24	67
Social Work	0	1	9	5	1	0	16
Sociology & Anthropology	0	0	10	6	14	15	45
Special Education	0	2	5	5	6	3	21
TOTAL	40	123	346	364	200	206	1279

N.B.: Data do not include Internships, Directed Studies, or Graduate Program Planning

Source: RPEDS Files
Office of Institutional Research

TOTAL COURSE SECTIONS BY DEPARTMENT AND CLASS ENROLLMENT

FALL 1992

BRIDGEWATER STATE COLLEGE

DEPARTMENT	Class Enrollment						TOTAL
	1-3	4-10	11-20	21-30	31-40	41+	
Art	5.0%	25.0%	50.0%	2.5%	10.0%	7.5%	100.0%
Biology	0.0%	6.9%	22.4%	44.8%	5.2%	20.7%	100.0%
Certificate	25.0%	25.0%	37.5%	12.5%	0.0%	0.0%	100.0%
Chemistry	0.0%	8.3%	62.5%	8.3%	12.5%	8.3%	100.0%
Communication Arts & Sciences	3.8%	10.0%	22.5%	51.3%	5.0%	7.5%	100.0%
Earth Science & Geography	2.1%	10.4%	27.1%	18.8%	12.5%	29.2%	100.0%
Economics	0.0%	18.8%	12.5%	18.8%	18.8%	31.3%	100.0%
Elementary & Early Childhood Education	2.7%	0.0%	33.3%	52.0%	6.7%	5.3%	100.0%
English	3.2%	3.2%	21.1%	60.0%	12.6%	0.0%	100.0%
Foreign Languages	3.4%	12.1%	17.2%	22.4%	44.8%	0.0%	100.0%
High School, Middle & Adult Education	4.2%	16.7%	30.2%	20.8%	3.1%	25.0%	100.0%
History	3.0%	9.1%	15.2%	12.1%	21.2%	39.4%	100.0%
Management & Aviation Science	1.0%	7.7%	21.2%	24.0%	25.0%	21.2%	100.0%
Math & Computer Science	2.1%	10.3%	22.7%	17.5%	19.6%	27.8%	100.0%
Movement Arts, Health Promotion & Leisure Studies	2.2%	11.9%	36.6%	32.8%	12.7%	3.7%	100.0%
Music	9.5%	7.1%	28.6%	26.2%	16.7%	11.9%	100.0%
Other	9.1%	18.2%	72.7%	0.0%	0.0%	0.0%	100.0%
Philosophy	0.0%	13.0%	13.0%	4.3%	60.9%	8.7%	100.0%
Physics	8.0%	24.0%	28.0%	24.0%	8.0%	8.0%	100.0%
Political Science	0.0%	0.0%	27.3%	36.4%	13.6%	22.7%	100.0%
Psychology	6.0%	6.0%	17.9%	22.4%	11.9%	35.8%	100.0%
Social Work	0.0%	6.3%	56.3%	31.3%	6.3%	0.0%	100.0%
Sociology & Anthropology	0.0%	0.0%	22.2%	13.3%	31.1%	33.3%	100.0%
Special Education	0.0%	9.5%	23.8%	23.8%	28.6%	14.3%	100.0%
% TOTAL	3.1%	9.6%	27.1%	28.5%	15.6%	16.1%	100.0%

N.B.: Data do not include Internships, Directed Studies, or Graduate Program Planning

Row percentages shown in body of table

Source: RPEDS Files
Office of Institutional Research

**AVERAGE HEADCOUNT & STUDENT CREDIT HOURS
PER SECTION BY DEPARTMENT
FALL 1992**

BRIDGEWATER STATE COLLEGE

DEPARTMENT	Ave. Headcount Per Section	Ave. SCH Per Section	TOTAL SECTIONS
Art	23.5	70.2	40
Biology	26.5	48.2	58
Certificate	11.2	19.7	16
Chemistry	23.7	49.8	24
Communication Arts & Sciences	25.5	62.7	80
Earth Science & Geography	28.0	71.1	48
Economics	30.2	90.6	16
Elementary & Early Childhood Education	22.9	62.5	75
English	23.9	71.6	95
Foreign Languages	25.1	75.3	58
High School, Middle & Adult Education	24.5	50.8	96
History	31.9	95.8	66
Management & Aviation Science	28.2	84.1	104
Math & Computer Science	29.8	90.5	97
Movement Arts, Health Promotion & Leisure Studies	20.4	44.5	134
Music	22.5	63.6	42
Other	12.6	16.8	11
Philosophy	30.3	90.9	23
Physics	19.0	35.4	25
Political Science	27.7	83.2	22
Psychology	30.4	91.2	67
Social Work	20.1	60.2	16
Sociology & Anthropology	34.3	102.8	45
Special Education	27.4	82.3	21
TOTAL	25.7	69.3	1279

N.B.: Data do not include Internships, Directed Studies, or Graduate Program Planning

Source: RPEDS Files
Office of Institutional Research

TOTAL STUDENT CREDIT HOURS BY DEPARTMENT

FALL 1990 - 1992

BRIDGEWATER STATE COLLEGE

DEPARTMENT	TOTAL			% Change		
	Fall '90	Fall '91	Fall '92	90-91	91-92	90-92
Art	2672	2680	2869	0.3%	7.1%	7.4%
Biology	3572	3298	2808	-7.7%	-14.9%	-21.4%
Certificate	360	297	318	-17.5%	7.1%	-11.7%
Chemistry	923	960	1210	4.0%	26.0%	31.1%
Communication Arts & Sciences	6566	5888	5521	-10.3%	-6.2%	-15.9%
Earth Science & Geography	3551	2639	3512	-25.7%	33.1%	-1.1%
Economics	1394	1559	1452	11.8%	-6.9%	4.2%
Elementary & Early Childhood Education	8132	7911	7310	-2.7%	-7.6%	-10.1%
English	7235	7313	6856	1.1%	-6.2%	-5.2%
Foreign Languages	3559	3731	4371	4.8%	17.2%	22.8%
High School, Middle & Adult Education	3742	3622	5683	-3.2%	56.9%	51.9%
History	5789	6615	6341	14.3%	-4.1%	9.5%
Management & Aviation Science	11178	10065	8778	-10.0%	-12.8%	-21.5%
Mathematics & Computer Science	7918	8721	8792	10.1%	0.8%	11.0%
Media and Librarianship	2494	2699	NA	8.2%	-100.0%	NA
Movement Arts, Health Promotion & Leisure Studies	6258	5759	6538	-8.0%	13.5%	4.5%
Music	1125	1306	2677	16.1%	105.0%	138.0%
Other	154	206	185	33.8%	-10.2%	20.1%
Philosophy & Religious Studies	1911	1686	2091	-11.8%	24.0%	9.4%
Physics	650	631	890	-2.9%	41.0%	36.9%
Political Science	1498	1748	1902	16.7%	8.8%	27.0%
Psychology	4862	5129	6342	5.5%	23.6%	30.4%
Social Work	940	1484	1196	57.9%	-19.4%	27.2%
Sociology & Anthropology	3003	3273	4749	9.0%	45.1%	58.1%
Special Education	2496	2203	2010	-11.7%	-8.8%	-19.5%
TOTAL	91,982	91,423	94,401	-0.6%	3.3%	2.6%

Source: RPEDS Files
Office of Institutional Research

TOTAL STUDENT CREDIT HOURS BY DISCIPLINE

FALL 1990 - 1992

BRIDGEWATER STATE COLLEGE

DISCIPLINE	TOTAL			% Change		
	Fall '90	Fall '91	Fall '92	90-91	91-92	90-92
Accounting	3075	2810	2466	-8.6%	-12.2%	-19.8%
Air Force	16	30	0	87.5%	-100.0%	-100.0%
Anthropology	639	543	906	-15.0%	66.9%	41.8%
Art	2672	2680	1180	0.3%	-56.0%	-55.8%
Art History	0	0	1689	N/A	N/A	N/A
Aviation Science	1788	2325	1188	30.0%	-48.9%	-33.6%
Behavioral Science	135	169	9	25.2%	-94.7%	-93.3%
Biology	3572	3298	2808	-7.7%	-14.9%	-21.4%
Continuing Education	33	0	0	N/A	N/A	-100.0%
Communication Arts & Sciences	4482	3988	3593	-11.0%	-9.9%	-19.8%
Communication Disorders	1069	1042	1241	-2.5%	19.1%	16.1%
Communication - Theatre	1015	858	687	-15.5%	-19.9%	-32.3%
Chemistry	923	960	1210	4.0%	26.0%	31.1%
Computer Science	1365	1320	1135	-3.3%	-14.0%	-16.8%
Economics	1394	1559	1452	11.8%	-6.9%	4.2%
Education	1892	2185	2311	15.5%	5.8%	22.1%
Elementary Education	8132	7932	7310	-2.5%	-7.8%	-10.1%
English	6932	6998	6556	1.0%	-6.3%	-5.4%
Earth Science	1175	809	1150	-31.1%	42.2%	-2.1%
Foreign Languages	3	36	3	1100.0%	-91.7%	0.0%
Freshmen Studies	1173	1909	1715	62.7%	-10.2%	46.2%
Guidance & Counseling	734	837	927	14.0%	10.8%	26.3%
Geography - Physical Science	1156	809	1038	-30.0%	28.3%	-10.2%
Geography - Social Science	1220	1003	1324	-17.8%	32.0%	8.5%
Health	1458	956	1605	-34.4%	67.9%	10.1%
History	5789	6615	6341	14.3%	-4.1%	9.5%
Instructional Media	805	679	591	-15.7%	-13.0%	-26.6%
Interdisciplinary	54	162	69	200.0%	-57.4%	27.8%
Language - Chinese	18	12	0	-33.3%	-100.0%	-100.0%
Language(2nd) - English	3	39	24	1200.0%	-38.5%	700.0%
Language - French	779	728	936	-6.5%	28.6%	20.2%
Language - German	280	326	189	16.4%	-42.0%	-32.5%
Language - Italian	132	76	102	-42.4%	34.2%	-22.7%
Language - Portuguese	25	108	117	332.0%	8.3%	368.0%
Language - Russian	73	61	48	-16.4%	-21.3%	-34.2%
Language - Spanish	2247	2345	2952	4.4%	25.9%	31.4%
Management Science	6299	4900	5124	-22.2%	4.6%	-18.7%
Mathematics	5750	5850	6358	1.7%	8.7%	10.6%
Media & Librarianship	1689	2020	1389	19.6%	-31.2%	-17.8%
Music	1125	1306	2677	16.1%	105.0%	138.0%
Natural Sciences	0	9	0	N/A	-100.0%	N/A
Paralegal Studies	360	288	318	-20.0%	10.4%	-11.7%
Philosophy	1255	892	2064	-28.9%	131.4%	64.5%
Philosophy & Religion	632	794	0	25.6%	-100.0%	-100.0%
Physical Education	4800	4802	4933	0.0%	2.7%	2.8%
Physics	650	631	890	-2.9%	41.0%	36.9%
Political Science	1498	1748	1902	16.7%	8.8%	27.0%
Psychology	4727	4960	6333	4.9%	27.7%	34.0%
Religion	24	0	27	-100.0%	N/A	12.5%
School Administration	1115	599	465	-46.3%	-22.4%	-58.3%
Social Work	940	1484	1196	57.9%	-19.4%	27.2%
Sociology	2364	2730	3843	15.5%	40.8%	62.6%
Special Education	2496	2203	2010	-11.7%	-8.8%	-19.5%
TOTAL	91,982	91,423	94,401	-0.6%	3.3%	2.6%

**AVERAGE HEADCOUNT & STUDENT CREDIT HOURS
PER SECTION BY DISCIPLINE
FALL 1992**

BRIDGEWATER STATE COLLEGE

DISCIPLINE	Ave. Headcount Per Section	Ave. SCH Per Section	TOTAL SECTIONS
Accounting	35.7	107.2	23
Anthropology	33.3	100.0	9
Art	12.1	36.1	31
Art History	62.6	187.7	9
Aviation Science	21.7	62.5	19
Behavioral Science	1.5	4.5	2
Biology	26.5	48.2	58
Chemistry	23.7	49.8	24
Communication Arts & Sciences	28.5	64.4	51
Communication Disorders	26.4	79.3	14
Communication - Theatre	14.1	41.3	16
Community Service	7.4	0.0	9
Computer Science	20.6	62.4	18
Earth Science	24.0	54.8	21
Economics	30.2	90.6	16
Education	17.9	53.9	34
Elementary Education	22.9	62.5	75
English	23.8	71.5	91
Freshmen Studies	36.1	95.3	18
Geography - Physical Science	27.1	64.9	16
Geography - Social Science	37.1	111.3	11
Guidance & Counseling	19.8	59.3	13
Health	21.7	61.7	26
History	31.9	95.8	66
Instructional Media	19.7	59.1	40
Interdisciplinary	7.7	23.0	3
Language(2nd) - English	8.0	24.0	1
Language - French	19.5	58.5	16
Language - German	21.0	63.0	3
Language - Italian	34.0	102.0	1
Language - Portuguese	39.0	117.0	1
Language - Russian	16.0	48.0	1
Language - Spanish	28.1	84.3	35
Management Science	27.4	82.1	62
Mathematics	28.7	87.0	73
Music	22.5	63.6	42
Paralegal Studies	17.5	52.5	6
Philosophy	32.8	98.3	21
Physical Education	20.1	40.3	108
Physics	19.0	35.4	25
Political Science	27.7	83.2	22
Psychology	31.3	93.8	65
Religion	4.5	13.5	2
School Administration	11.9	35.7	9
Social Work	20.1	60.2	16
Sociology	34.5	103.5	36
Special Education	27.4	82.3	21
TOTAL	25.7	69.3	1279

N.B.: Data do not include Internships, Directed Studies, or Graduate Program Planning

PROFILE OF FULL-TIME EQUIVALENT (FTE) STUDENTS BY DEPARTMENT & PROGRAM LEVEL

FALL 1992

BRIDGEWATER STATE COLLEGE

DEPARTMENT	Full-time Undergrad		Part-time Undergrad		Total Undergrad		% Total Undergrad		Full-time Graduate		Part-time Graduate		Total Graduate		% Total Graduate		Total FTE Students	
	FTE	%	FTE	%	FTE	%	FTE	%	FTE	%	FTE	%	FTE	%	FTE	%	FTE	%
Art	63.4	12.2	12.2	1.3%	75.6	1.3%	0.0	0.0%	3.5	3.5	0.0	0.0%	3.5	0.6%	75.6	1.3%	224.8	3.8%
Biology	201.9	20.3	20.3	3.9%	222.2	3.9%	2.6	0.4%	4.8	4.8	0.0	0.0%	4.8	0.2%	20.2	0.3%	78.8	1.3%
Certificate	4.2	16.0	16.0	1.4%	20.2	1.4%	0.8	6.9%	2.8	2.8	6.5	2.3%	20.6	3.3%	402.2	6.7%	232.4	3.9%
Chemistry	69.1	8.9	8.9	2.2%	78.0	2.2%	0.0	0.0%	0.0	0.0	0.0	0.0%	0.0	0.0%	127.8	2.1%	448.1	7.5%
Communication Arts & Sciences	377.5	18.2	18.2	8.3%	395.7	8.3%	4.5	4.8%	10.0	10.0	0.0	0.0%	14.5	2.3%	483.4	8.1%	275.2	4.6%
Earth Science & Geography	199.7	25.1	25.1	2.2%	224.8	2.2%	66.7	2.2%	119.7	119.7	186.4	30.2%	186.4	30.2%	190.4	3.2%	445.8	7.5%
Economics	119.9	7.9	7.9	9.7%	123.7	9.7%	11.6	7.6%	6.5	6.5	6.1	2.9%	18.1	2.9%	561.7	9.4%	731.6	12.2%
Elementary Education	344.5	23.9	23.9	7.6%	368.4	7.6%	6.1	9.7%	9.8	9.8	2.3	1.6%	10.1	1.6%	90.9	1.5%	424.6	7.1%
English	445.1	33.8	33.8	12.7%	478.9	12.7%	3.8	1.5%	7.5	7.5	3.8	1.8%	11.3	1.8%	136.1	2.3%	136.1	2.3%
Foreign Languages	249.5	25.7	25.7	2.4%	275.2	2.4%	0.0	0.1%	0.0	0.0	0.0	0.0%	0.3	0.0%	3.2	0.1%	21.3	0.4%
High School...	113.5	10.2	10.2	0.3%	123.7	0.3%	0.0	0.9%	0.8	0.8	1.0	0.2%	1.3	0.2%	151.4	2.5%	326.2	5.5%
History	393.9	40.3	40.3	5.5%	434.2	5.5%	10.3	5.5%	22.2	22.2	0.8	0.3%	2.1	0.3%	99.1	1.7%	287.2	4.8%
Mathematics & Computer Science	482.9	72.7	72.7	1.7%	555.6	1.7%	0.0	5.0%	0.0	0.0	18.8	1.1%	0.8	0.1%	84.6	1.4%	5973.9	100.0%
Management & Aviation Science	643.7	85.6	85.6	1.1%	729.3	1.1%	238.2	1.1%	379.1	379.1	617.3	100.0%	617.3	100.0%	5973.9	100.0%	5973.9	100.0%
Media & Librarianship	78.2	8.9	8.9	1.5%	87.1	1.5%	0.0	0.1%	0.0	0.0	0.0	0.0%	0.0	0.0%	3.2	0.1%	21.3	0.4%
Movement Arts...	382.9	27.9	27.9	0.3%	410.8	0.3%	1.3	0.3%	0.0	0.0	1.3	0.2%	1.3	0.2%	51.3	0.9%	151.4	2.5%
Music	121.8	14.3	14.3	2.6%	136.1	2.6%	0.0	5.5%	0.8	0.8	10.3	5.3%	32.5	5.3%	326.2	5.5%	99.1	1.7%
Other	3.0	0.2	0.2	0.1%	3.2	0.1%	0.0	0.1%	0.0	0.0	0.0	0.0%	0.0	0.0%	0.8	0.1%	287.2	4.8%
Philosophy	16.0	4.0	4.0	0.3%	20.0	0.3%	0.0	0.3%	0.0	0.0	0.0	0.0%	0.0	0.0%	3.2	0.1%	21.3	0.4%
Physics	46.4	4.9	4.9	0.9%	51.3	0.9%	0.0	0.9%	0.8	0.8	0.0	0.1%	0.8	0.1%	51.3	0.9%	151.4	2.5%
Political Science	140.1	10.3	10.3	2.6%	150.4	2.6%	1.0	2.6%	0.3	0.3	1.0	0.2%	1.3	0.2%	151.4	2.5%	326.2	5.5%
Psychology	283.0	32.9	32.9	5.5%	315.9	5.5%	10.3	5.5%	22.2	22.2	0.8	0.3%	2.1	0.3%	99.1	1.7%	287.2	4.8%
Social Work	80.4	17.9	17.9	1.7%	98.3	1.7%	0.0	1.7%	1.3	1.3	0.0	0.1%	0.8	0.1%	84.6	1.4%	5973.9	100.0%
Sociology & Anthropology	250.5	36.7	36.7	5.0%	287.2	5.0%	0.0	5.0%	0.8	0.8	18.8	1.1%	0.8	0.1%	287.2	4.8%	5973.9	100.0%
Special Education	54.2	11.6	11.6	1.1%	65.8	1.1%	0.0	1.1%	65.0	65.0	0.0	0.0%	0.8	0.1%	84.6	1.4%	5973.9	100.0%
TOTAL FTE STUDENTS	5165.3	570.4	570.4	100.0%	5735.7	100.0%	238.2	100.0%	379.1	379.1	617.3	100.0%	617.3	100.0%	5973.9	100.0%	5973.9	100.0%

N.B.: - FTE is an abbreviation for Full-Time Equivalent students. FTE students are calculated by dividing undergraduate student credit hours by 15 and graduate credit hours by 12.
 - Data above do not include course activity in Community Studies (CE), Paralegal Studies (PS), Freshman Skills 100, and other inter-disciplinary courses ("ID", "TR", "SS" & "WS").

GRADUATION DATA



Office of Institutional Research

**RETENTION AND GRADUATION RATES FOR
FIRST-TIME FULL-TIME FRESHMEN**

BRIDGEWATER STATE COLLEGE

COHORT YEAR	TOTAL #		NUMBER OF YEARS AFTER ENTRY						
			1	2	3	4	5	6	7
1985	1335	# Enrolled	873	669	606	366	126	57	34
		# Graduated (Cum)				235	477	543	564
1986	1157	# Enrolled	807	660	643	357	81	35	**
		# Graduated (Cum)				275	525	573	**
1987	1072	# Enrolled	709	597	587	302	78	**	**
		# Graduated (Cum)				259	474	**	**
1988	1028	# Enrolled	730	625	597	262	**	**	**
		# Graduated (Cum)				291	**	**	**
1989	959	# Enrolled	710	595	571	**	**	**	**
		# Graduated (Cum)				**	**	**	**
1990	985	# Enrolled	691	603	**	**	**	**	**
		# Graduated (Cum)				**	**	**	**
1991	982	# Enrolled	719	**	**	**	**	**	**
		# Graduated (Cum)				**	**	**	**

COHORT YEAR	TOTAL #		NUMBER OF YEARS AFTER ENTRY						
			1	2	3	4	5	6	7
1985	1335	% Enrolled	65.4%	50.1%	45.4%	27.4%	9.4%	4.3%	2.5%
1986	1157	% Enrolled	69.7%	57.0%	55.6%	30.9%	7.0%	3.0%	
1987	1072	% Enrolled	66.1%	55.7%	54.8%	28.2%	7.3%	**	
1988	1028	% Enrolled	71.0%	60.8%	58.1%	25.5%	**	**	
1989	959	% Enrolled	74.0%	62.0%	59.5%	**	**	**	
1990	985	% Enrolled	70.2%	61.2%	**	**	**	**	
1991	982	% Enrolled	73.2%						

COHORT YEAR	TOTAL #		NUMBER OF YEARS AFTER ENTRY						
			1	2	3	4	5	6	7
1985	1335	% Graduated (Cum)				17.6%	35.7%	40.7%	42.2%
1986	1157	% Graduated (Cum)				23.8%	45.4%	49.5%	**
1987	1072	% Graduated (Cum)				24.2%	44.2%	**	**
1988	1028	% Graduated (Cum)				28.3%	**	**	**
1989	959	% Graduated (Cum)				**	**	**	**
1990	985	% Graduated (Cum)				**	**	**	**

Source: RPEDS Files
Office of Institutional Research

**RETENTION AND GRADUATION RATES FOR
FIRST-TIME FULL-TIME MINORITY FRESHMEN**

BRIDGEWATER STATE COLLEGE

COHORT YEAR	TOTAL #		NUMBER OF YEARS AFTER ENTRY						
			1	2	3	4	5	6	7
1985	NA	# Enrolled	NA	NA	NA	NA	NA	NA	NA
		# Graduated (Cum)				NA	NA	NA	NA
1986	40	# Enrolled	25	20	17	11	2	2	**
		# Graduated (Cum)				6	12	14	**
1987	50	# Enrolled	39	27	27	9	3	**	**
		# Graduated (Cum)				7	18	**	**
1988	40	# Enrolled	27	20	21	5	**	**	**
		# Graduated (Cum)				15	**	**	**
1989	63	# Enrolled	36	32	30	**	**	**	**
		# Graduated (Cum)				**	**	**	**
1990	62	# Enrolled	37	26	**	**	**	**	**
		# Graduated (Cum)				**	**	**	**
1991	53	# Enrolled	27	**	**	**	**	**	**
		# Graduated (Cum)				**	**	**	**
COHORT YEAR	TOTAL #		NUMBER OF YEARS AFTER ENTRY						
			1	2	3	4	5	6	7
1985	NA	% Enrolled	NA	NA	NA	NA	NA	NA	NA
1986	40	% Enrolled	62.5%	50.0%	42.5%	27.5%	5.0%	5.0%	**
1987	50	% Enrolled	78.0%	54.0%	54.0%	18.0%	6.0%	**	**
1988	40	% Enrolled	67.5%	50.0%	52.5%	12.5%	**	**	**
1989	63	% Enrolled	57.1%	50.8%	47.6%	**	**	**	**
1990	62	% Enrolled	59.7%	41.9%	**	**	**	**	**
1991	53	% Enrolled	50.9%	**	**	**	**	**	**
COHORT YEAR	TOTAL #		NUMBER OF YEARS AFTER ENTRY						
			1	2	3	4	5	6	7
1985	NA	% Graduated (Cum)				NA	NA	NA	NA
1986	40	% Graduated (Cum)				15.0%	30.0%	35.0%	**
1987	50	% Graduated (Cum)				14.0%	36.0%	**	**
1988	40	% Graduated (Cum)				37.5%	**	**	**
1989	63	% Graduated (Cum)				**	**	**	**
1990	62	% Graduated (Cum)				**	**	**	**
1991	53	% Graduated (Cum)				**	**	**	**

Source: RPEDS Files
Office of Institutional Research

PROFILE OF DEGREE RECIPIENTS BY PROGRAM LEVEL

ACADEMIC YEAR 1991 - 1992

BRIDGEWATER STATE COLLEGE

				%	
RESIDENCE		Undergraduate	Graduate	TOTAL	TOTAL
	Massachusetts	1162	269	1431	97.7%
	Other New England	17	4	21	1.4%
	Other U.S.	12	3	15	1.0%
	Unknown	0	0	0	0.0%
AGE	<24	768	5	773	52.8%
	25-35	275	120	395	27.0%
	36-45	117	99	216	14.7%
	46-55	21	39	60	4.1%
	56+	10	13	23	1.6%
	Unknown	0	0	0	0.0%
	RACE	Native American	4	1	5
Asian		9	4	13	0.9%
Black		32	5	37	2.5%
Hispanic		8	5	13	0.9%
White		1084	213	1297	88.5%
Unknown		54	48	102	7.0%
TOTAL		TOTAL	1191	276	1467
	% TOTAL	81.2%	18.8%	100.0%	

Source: RPEDS Files
Office of Institutional Research

DEGREE/CERTIFICATE RECIPIENTS BY MAJOR/CONCENTRATION
ACADEMIC YEARS 1990 - 1992
BRIDGEWATER STATE COLLEGE

UNDERGRADUATE STUDIES	TOTAL			%
	1990	1991	1992	CHANGE 90-92
BACCALAUREATE DEGREE				
ANTHROPOLOGY	4	3	6	50.0%
Anthropology	3	2	0	-100.0%
Cultural Anthropology	0	1	2	NA
Public Archeology	1	0	4	300.0%
ART	19	33	27	42.1%
Art	14	20	11	-21.4%
Crafts	0	0	0	NA
Fine Arts	4	7	6	50.0%
Graphic Design	1	6	10	900.0%
AVIATION MANAGMENT	35	45	25	-28.6%
Aviation Management	15	8	14	-6.7%
Aviation Science	9	17	2	-77.8%
Flight Training	11	20	9	-18.2%
BIOLOGY	18	12	26	44.4%
CHEMISTRY	4	5	9	125.0%
Biochemistry	0	1	1	NA
Chemistry	4	4	8	100.0%
CHEMISTRY-GEOLOGY	8	2	2	-75.0%
COMMUNICATION ARTS & SCIENCES	100	99	94	-6.0%
Communication Arts & Sciences	9	26	6	-33.3%
Communication Disorders	26	14	19	-26.9%
Speech Communication	61	46	60	-1.6%
Theatre Arts	4	13	9	125.0%
COMPUTER SCIENCE	18	17	14	-22.2%
EARLY CHILDHOOD EDUCATION	71	100	93	31.0%
EARTH SCIENCE	3	2	6	100.0%
Earth Science	3	2	2	-33.3%
Geology	0	0	4	NA
ELEMENTARY EDUCATION	195	177	175	-10.3%
Elementary Education	195	177	175	-10.3%
Middle School Education	0	0	0	NA
ENGLISH	28	29	38	35.7%
English	21	27	29	38.1%
Writing	7	2	9	28.6%
FRENCH	0	0	1	NA
GEOGRAPHY	4	7	17	325.0%
Environmental Geography	0	0	3	NA
Geography	4	7	14	250.0%
HISTORY	31	34	34	9.7%
Community History	0	0	0	NA
History	31	34	34	9.7%
Military History	0	0	0	NA

BACCALAUREATE DEGREE	TOTAL			% CHANGE
	1990	1991	1992	90-92
MANAGEMENT SCIENCE	240	243	248	3.3%
Accounting	0	9	22	NA
Energy & Environmental Management	2	2	1	-50.0%
Finance	0	5	19	NA
Finance & Accounting	31	19	21	-32.3%
General Management	110	139	102	-7.3%
Information Systems Management	9	3	11	22.2%
Management Science	31	38	19	-38.7%
Marketing	57	28	52	-8.8%
Transportation	0	0	1	NA
MATHEMATICS	11	15	14	27.3%
MUSIC	0	0	0	NA
PHILOSOPHY	2	6	3	50.0%
Applied Ethics	0	0	0	NA
Philosophy	1	6	3	200.0%
Religious Studies	1	0	0	-100.0%
PHYSICAL EDUCATION	93	113	96	3.2%
Athletic Training	3	7	11	266.7%
Coaching	3	3	2	-33.3%
Exercise Science	13	17	21	61.5%
Health	12	14	12	0.0%
Motor Development Therapy	14	11	12	-14.3%
Physical Education	44	57	33	-25.0%
Recreation	4	4	5	25.0%
PHYSICS	6	4	3	-50.0%
Physics	5	1	3	-40.0%
Physics-Computer Electronics	1	3	0	-100.0%
POLITICAL SCIENCE	23	26	26	13.0%
International Affairs	2	3	5	150.0%
Legal Studies	10	8	10	0.0%
Political Science	9	15	10	11.1%
Public Administration	2	0	1	-50.0%
PSYCHOLOGY	79	82	97	22.8%
Industrial-Personnel Psychology	11	5	9	-18.2%
Medical Psychology	2	3	0	-100.0%
Psychology	66	74	88	33.3%
SOCIAL WORK	31	41	36	16.1%
SOCIOLOGY	25	39	55	120.0%
Criminology	13	16	26	100.0%
Sociology	12	23	29	141.7%
Third World Studies	0	0	0	NA
SPANISH	4	3	2	-50.0%
SPECIAL EDUCATION	34	47	44	29.4%
TOTAL - BACCALAUREATE	1086	1184	1191	9.7%

GRADUATE STUDIES	TOTAL			%
	1990	1991	1992	CHANGE
MASTER'S				90-92
BEHAVIORAL SCIENCE	2	0	1	-50.0%
BIOLOGY	3	5	2	-33.3%
CHEMISTRY	1	0	3	200.0%
COMMUNICATION ARTS & SCIENCES	0	2	1	NA
COMMUNICATION DISORDERS	3	1	2	-33.3%
COMPUTER SCIENCE	0	0	1	NA
COUNSELING	40	40	36	-10.0%
CREATIVE ARTS	5	5	2	-60.0%
EARLY CHILDHOOD EDUCATION	15	16	27	80.0%
EARTH SCIENCE	0	1	0	NA
ELEMENTARY EDUCATION	35	58	58	65.7%
ELEMENTARY SCHOOL MATHEMATICS	1	1	0	-100.0%
ENGLISH	4	5	8	100.0%
FOREIGN LANGUAGES	0	0	0	NA
GEOGRAPHY	1	0	2	100.0%
HEALTH PROMOTION	7	15	11	57.1%
HISTORY	4	7	1	-75.0%
INSTRUCTIONAL MEDIA	2	1	2	0.0%
MATHEMATICS	2	5	5	150.0%
PHYSICAL EDUCATION	6	6	4	-33.3%
PHYSICAL SCIENCE	1	1	3	200.0%
PHYSICS	1	0	0	-100.0%
PSYCHOLOGY	8	8	13	62.5%
READING EDUCATION	12	12	19	58.3%
SCHOOL ADMINISTRATION	20	15	10	-50.0%
SCHOOL LIBRARIANSHIP	8	11	7	-12.5%
SOCIAL SCIENCE	1	0	0	-100.0%
SPECIAL EDUCATION	35	44	38	8.6%
SPEECH COMMUNICATIONS	0	1	1	NA
TOTAL - MASTER'S	217	260	257	18.4%
CERT. OF ADVANCED GRADUATE STUDY	TOTAL			%
	1990	1991	1992	CHANGE
BEHAVIORAL SCIENCE	0	0	0	NA
CREATIVE ARTS	1	0	1	0.0%
EDUCATION	24	21	18	-25.0%
Counseling		4	1	
Early Childhood Education		1	1	
Elementary Education			1	
Health Science				
High School, Middle School & Adult Education		3		
Instructional Media		1		
Physical Education				
School Administration		11	15	
School Librarianship				
Special Education				
NATURAL SCIENCE & MATHEMATICS	0	0	0	NA
TOTAL - C.A.G.S.	25	21	19	-24.0%
TOTAL UNDERGRADUATE	1086	1184	1191	9.7%
TOTAL GRADUATE	242	281	276	14.0%
GRAND TOTAL	1328	1465	1467	10.5%

Source: RPEDS Files
Office of Institutional Research

DEGREE/CERTIFICATE RECIPIENTS BY MAJOR/CONCENTRATION & DEGREE
ACADEMIC YEAR 1991 - 1992
BRIDGEWATER STATE COLLEGE

UNDERGRADUATE STUDIES	DEGREE			%
	B.A.	B.S.	TOTAL	BACC.
BACCALAUREATE DEGREE				
ANTHROPOLOGY		6	6	0.5%
Anthropology			0	
Cultural Anthropology		2	2	
Public Archeology		4	4	
ART	27		27	2.3%
Art	11		11	
Crafts			0	
Fine Arts	6		6	
Graphic Design	10		10	
AVIATION MANAGMENT		25	25	2.1%
Aviation Management		14	14	
Aviation Science		2	2	
Flight Training		9	9	
BIOLOGY		26	26	2.2%
CHEMISTRY		9	9	0.8%
Biochemistry		1	1	
Chemistry		8	8	
CHEMISTRY-GEOLOGY		2	2	0.2%
COMMUNICATION ARTS & SCIENCES	94		94	7.9%
Communication Arts & Sciences	6		6	
Communication Disorders	19		19	
Speech Communication	60		60	
Theatre Arts	9		9	
COMPUTER SCIENCE		14	14	1.2%
EARLY CHILDHOOD EDUCATION		93	93	7.8%
EARTH SCIENCE	1	5	6	0.5%
Earth Science		2	2	
Geology	1	3	4	
ELEMENTARY EDUCATION		175	175	14.7%
Elementary Education		175	175	
Middle School Education			0	
ENGLISH	38		38	3.2%
English	29		29	
Writing	9		9	
FRENCH	1		1	0.1%
GEOGRAPHY	3	14	17	1.4%
Environmental Geography	1	2	3	
Geography	2	12	14	
HISTORY	34		34	2.9%
Community History			0	
History	34		34	
Military History			0	

BACCALAUREATE DEGREE	DEGREE			%
	B.A.	B.S.	TOTAL	BACC.
MANAGEMENT SCIENCE	3	245	248	20.8%
Accounting		22	22	
Energy & Environmental Management		1	1	
Finance		19	19	
Finance & Accounting	1	20	21	
General Management	1	101	102	
Information Systems Management		11	11	
Management Science	1	18	19	
Marketing		52	52	
Transportation		1	1	
MATHEMATICS		14	14	1.2%
MUSIC			0	0.0%
PHILOSOPHY	3		3	0.3%
Applied Ethics			0	
Philosophy	3		3	
PHYSICAL EDUCATION	5	91	96	8.1%
Athletic Training		11	11	
Coaching		2	2	
Exercise Science	1	20	21	
Health	1	11	12	
Motor Development Therapy	1	11	12	
Physical Education	1	32	33	
Recreation	1	4	5	
PHYSICS		3	3	0.3%
Physics		3	3	
Physics-Computer Electronics			0	
POLITICAL SCIENCE	5	21	26	2.2%
International Affairs		5	5	
Legal Studies	3	7	10	
Political Science	2	8	10	
Public Administration		1	1	
PSYCHOLOGY	16	81	97	8.1%
Industrial-Personnel Psychology	2	7	9	
Medical Psychology			0	
Psychology	14	74	88	
SOCIAL WORK	8	28	36	3.0%
SOCIOLOGY	7	48	55	4.6%
Criminology	1	25	26	
Sociology	6	23	29	
Third World Studies			0	
SPANISH	2		2	0.2%
SPECIAL EDUCATION		44	44	3.7%
TOTAL - BACCALAUREATE	247	944	1191	100.0%

GRADUATE STUDIES	DEGREE					%	
	MASTER'S	M.A.	M.S.	M. Ed.	M.A.T.		TOTAL
BEHAVIORAL SCIENCE					1	1	0.4%
BIOLOGY	1				1	2	0.8%
CHEMISTRY	1				2	3	1.2%
COMMUNICATION ARTS & SCIENCES					1	1	0.4%
COMMUNICATION DISORDERS	2					2	0.8%
COMPUTER SCIENCE		1				1	0.4%
COUNSELING				36		36	14.0%
CREATIVE ARTS					2	2	0.8%
EARLY CHILDHOOD EDUCATION				27		27	10.5%
EARTH SCIENCE						0	0.0%
ELEMENTARY EDUCATION				58		58	22.6%
ELEMENTARY SCHOOL MATHEMATICS						0	0.0%
ENGLISH	2				6	8	3.1%
FOREIGN LANGUAGES						0	0.0%
GEOGRAPHY					2	2	0.8%
HEALTH PROMOTION				11		11	4.3%
HISTORY					1	1	0.4%
INSTRUCTIONAL MEDIA				2		2	0.8%
MATHEMATICS					5	5	1.9%
PHYSICAL EDUCATION		4				4	1.6%
PHYSICAL SCIENCE					3	3	1.2%
PHYSICS						0	0.0%
PSYCHOLOGY	13					13	5.1%
READING				19		19	7.4%
SCHOOL ADMINISTRATION				10		10	3.9%
SCHOOL LIBRARIANSHIP				7		7	2.7%
SOCIAL SCIENCE						0	0.0%
SPECIAL EDUCATION				38		38	14.8%
SPEECH COMMUNICATIONS	1					1	0.4%
TOTAL - MASTER'S	20	5	208	24	257	100.0%	

CERT. OF ADVANCED GRADUATE STUDY					
	TOTAL	C.A.G.S.	%		
BEHAVIORAL SCIENCE	0	0.0%			
CREATIVE ARTS	1	5.3%			
EDUCATION	18	94.7%			
Counseling	1				
Early Childhood Education	1				
Elementary Education	1				
Health Science					
High School, Middle School & Adult Education					
Instructional Media					
Physical Education					
School Administration	15				
School Librarianship					
Special Education					
NATURAL SCIENCE & MATHEMATICS	0	0.0%			
TOTAL - C.A.G.S.	19	100.0%			
TOTAL UNDERGRADUATE	1191	81.2%			
TOTAL GRADUATE	276	18.8%			
GRAND TOTAL	1467	100.0%			

Source: RPEDS Files
Office of Institutional Research

**DEGREE RECIPIENTS BY RESIDENCE
ACADEMIC YEAR 1991 - 1992
BRIDGEWATER STATE COLLEGE**

City/Town	Headcount
Abington	20
Acushnet	6
Adams	1
Agawam	2
Amesbury	1
Andover	2
Ashburnham	1
Athol	1
Attleboro	18
Auburn	1
Avon	7
Barnstable	24
Bedford	5
Bellingham	6
Belmont	1
Berkley	1
Bernardston	1
Beverly	2
Billerica	3
Blackstone	1
Bolton	2
Boston	25
Bourne	17
Braintree	26
Brewster	3
Bridgewater	67
Brockton	101
Brookline	3
Burlington	6
Cambridge	2
Canton	18
Carver	12
Chatham	3
Chelmsford	9
Chelsea	2
Cheshire	1
Chicopee	1
Cohasset	2
Dalton	1
Danvers	5
Dedham	9
Deerfield	2
Dennis	4
Dighton	11
Duxbury	8
East Bridgewater	22
Eastham	4
East Longmeadow	1

City/Town	Headcount
Marshfield	22
Mashpee	6
Mattapoisett	7
Maynard	1
Medfield	2
Medford	2
Medway	4
Melrose	4
Mendon	2
Methuen	3
Middleboro/Lakeville	22
Middlefield	1
Milford	6
Millis	6
Milton	14
Nantucket	2
Natick	2
Needham	5
New Bedford	53
Newburyport	1
Newton	2
Norfolk	2
North Attleboro	17
Northborough	2
Northhampton	1
Norton	18
Norwell	13
Norwood	11
Orange/Warwick	1
Orleans	3
Oxford	1
Peabody	5
Pembroke	13
Pittsfield	2
Plainfield	1
Plainville	2
Plymouth	44
Plympton	1
Provincetown	1
Quincy	22
Randolph	17
Raynham	22
Reading	2
Rehoboth	8
Revere	1
Rochester	3
Rockland	15
Rockport	1

Easton	30
Edgartown	2
Fairhaven	6
Fall River	44
Falmouth	10
Fitchburg	3
Foxboro	10
Framingham	5
Franklin	5
Freetown	5
Gardner	1
Gloucester	4
Grafton	3
Great Barrington	1
Greenfield	1
Halifax	9
Hamilton	1
Hanover	20
Hanson	14
Harwich	3
Hatfield	1
Haverhill	3
Hingham	19
Holbrook	5
Holden	1
Holliston	3
Holyoke	1
Hopkinton	1
Hudson	2
Hull	8
Huntington	1
Kingston	13
Lakeville	9
Lancaster	1
Lawrence	1
Lee	1
Lenox	3
Leominster	1
Lexington	3
Lowell	1
Lynn	3
Lynnfield	1
Malden	1
Manchester	1
Mausfield	15
Marion	3

Russell	1
Salem	1
Sandwich	11
Saugus	1
Scituate	9
Seekonk	5
Sharon	4
Somerset	14
Somerville	4
Southampton	1
Springfield	1
Stoneham	1
Stoughton	27
Sudbury	2
Swampscott	3
Swansea	12
Taunton	6
Taunton/Berkley	34
Tisbury	2
Uxbridge	2
Wakefield	1
Walpole	5
Waltham	6
Wareham	10
Watertown	2
Wayland	1
Webster	1
Wellfleet	1
West Bridgewater	13
West Brookfield	1
Westborough	1
West Boylston	1
Westford	2
Westport	4
Westwood	8
Weymouth	40
Whitman	9
Wilbraham	1
Wilmington	1
Winthrop	4
Woburn	7
Worcester	1
Wrentham	7
Yarmouth	8
Unknown/Other	45
TOTAL CASES	1467

DEGREE RECIPIENTS BY DEPARTMENT AND GENDER

ACADEMIC YEAR 1991 - 1992

BRIDGEWATER STATE COLLEGE

DEPARTMENT	Male	Female	% Male	% Female	TOTAL
Art	17	10	63%	37%	27
Biology	12	16	43%	57%	28
Chemistry	6	8	43%	57%	14
Communication Arts & Sciences	38	60	39%	61%	98
Earth Science & Geography	14	11	56%	44%	25
Elementary & Early Childhood Education	23	351	6%	94%	374
English	17	29	37%	63%	46
Foreign Languages	1	2	33%	67%	3
High School, Middle & Adult Education	17	45	27%	73%	62
History	19	16	54%	46%	35
Interdisciplinary	0	3	0%	100%	3
Management & Aviation Science	145	128	53%	47%	273
Math & Computer Science	21	13	62%	38%	34
Media & Librarianship	1	8	11%	89%	9
Movement Arts, Health Promotion, & Leisure Studies	53	58	48%	52%	111
Philosophy & Religion	2	1	67%	33%	3
Physics	5	1	83%	17%	6
Political Science	9	17	35%	65%	26
Psychology	20	91	18%	82%	111
Social Work	4	32	11%	89%	36
Sociology & Anthropology	26	35	43%	57%	61
Special Education	8	74	10%	90%	82
TOTAL	458	1009	31%	69%	1467

DEGREE RECIPIENTS BY DEPARTMENT AND RACE

ACADEMIC YEAR 1991 - 1992

BRIDGEWATER STATE COLLEGE

DEPARTMENT	Native American	Asian	Black	Hispanic	White	Unknown	TOTAL	% TOTAL
Art	0	1	0	1	21	4	27	1.8%
Biology	0	0	1	1	24	2	28	1.9%
Chemistry	1	0	0	0	11	2	14	1.0%
Communication Arts & Sciences	0	1	4	1	86	6	98	6.7%
Earth Science & Geography	0	0	0	1	21	3	25	1.7%
Elementary & Early Childhood Education	1	2	2	1	341	27	374	25.5%
English	0	1	0	0	43	2	46	3.1%
Foreign Languages	0	0	0	0	3	0	3	0.2%
High School, Middle & Adult Education	0	3	3	1	46	9	62	4.2%
History	0	0	1	0	32	2	35	2.4%
Interdisciplinary	0	0	0	0	3	0	3	0.2%
Mathematics & Computer Science	0	0	1	0	31	2	34	2.3%
Media & Librarianship	0	0	0	1	6	2	9	0.6%
Management & Aviation Science	1	4	17	3	238	10	273	18.6%
Movement Arts, Health Promotion & Leisure Studies	0	0	2	0	103	6	111	7.6%
Philosophy & Religious Studies	0	0	0	0	3	0	3	0.2%
Physics	0	0	0	0	4	2	6	0.4%
Political Science	0	0	0	0	24	2	26	1.8%
Psychology	0	1	2	1	102	5	111	7.6%
Social Work	0	0	1	0	35	0	36	2.5%
Sociology & Anthropology	0	0	1	1	51	8	61	4.2%
Special Education	2	0	2	1	69	8	82	5.6%
TOTAL	5	13	37	13	1297	102	1467	100.0%
% TOTAL	0.3%	0.9%	2.5%	0.9%	88.4%	7.0%	100.0%	

Source: RPEDS Files
Office of Institutional Research

CUMULATIVE GPA OF DEGREE RECIPIENTS BY DEPARTMENT AND PROGRAM LEVEL

ACADEMIC YEAR 1991 - 1992

BRIDGEWATER STATE COLLEGE

DEPARTMENT	UNDERGRADUATE		GRADUATE		TOTAL CASES
	Average	Number	Average	Number	
Art	2.95	27			27
Biology	2.90	26	*	2	28
Chemistry	2.82	11	3.85	3	14
Communication Arts & Sciences	2.77	94	3.64	4	98
Earth Science & Geography	3.01	23	*	2	25
Elementary & Early Childhood Education	3.18	268	3.80	106	374
English	2.98	38	3.62	8	46
Foreign Language	3.00	3		0	3
High School, Middle & Adult Education			3.69	62	62
History	2.92	34	*	1	35
Interdisciplinary			3.67	3	3
Math & Computer Science	2.90	28	3.64	6	34
Media & Librarianship			3.76	9	9
Management & Aviation Science	2.71	273			273
Movement Arts, Health Promotion & Leisure Studies	2.79	96	3.58	15	111
Philosophy	3.54	3			3
Physics	3.02	3	3.76	3	6
Political Science	2.71	26			26
Psychology	2.92	97	3.69	14	111
Sociology & Anthropology	2.72	61			61
Social Work	2.97	36			36
Special Education	3.21	44	3.61	38	82
TOTAL	2.91	1191	3.71	276	1467

* Not reported to ensure confidentiality

Source: RPEDS Files
Office of Institutional Research

CUMULATIVE GPA OF DEGREE RECIPIENTS BY MAJOR & PROGRAM LEVEL*ACADEMIC YEAR 1991 - 1992***BRIDGEWATER STATE COLLEGE****UNDERGRADUATE STUDIES**

BACCALAUREATE DEGREE	AVERAGE GPA	TOTAL DEGREES
Anthropology	3.17	6
Art	2.95	27
Aviation Management	2.65	25
Biology	2.90	26
Chemistry	2.90	9
Chemistry-Geology	*	2
Communication Arts & Sciences	2.77	94
Computer Science	2.75	14
Early Childhood Education	3.15	93
Earth Science	3.11	6
Elementary Education	3.20	175
English	2.98	38
French	*	1
Geography	2.98	17
History	2.92	34
Management Science	2.72	248
Mathematics	3.04	14
Music		0
Philosophy	3.54	3
Physical Education	2.79	96
Physics	3.02	3
Political Science	2.71	26
Psychology	2.92	97
Social Work	2.97	36
Sociology	2.67	55
Spanish	*	2
Special Education	3.21	44
TOTAL - BACCALAUREATE	2.91	1191

* Not reported to ensure confidentiality

GRADUATE STUDIES		
MASTER'S	AVERAGE GPA	TOTAL DEGREES
Behavioral Science	*	1
Biology	*	2
Chemistry	3.85	3
Communication Arts	*	1
Communication Disorders	*	2
Computer Science	*	1
Counseling	3.70	36
Creative Arts	*	2
Early Childhood Education	3.76	27
Earth Science		0
Elementary Education	3.76	58
Elementary School Mathematics		0
English	3.62	8
Foreign Languages		0
Geography	*	2
Health Promotion	3.62	11
History	*	1
Instructional Media	*	2
Mathematics	3.60	5
Physical Education	3.45	4
Physical Science	3.76	3
Physics		0
Psychology	3.70	13
Reading Education	3.93	19
School Administration	3.78	10
School Librarianship	3.81	7
Social Science		0
Special Education	3.61	38
Speech Communication	*	1
TOTAL - MASTER'S	3.70	257
CERTIFICATE OF ADVANCED GRADUATE STUDY		
Behavioral Science		0
Creative Arts	*	1
Education	3.85	18
Natural Science & Mathematics		0
TOTAL - C.A.G.S.	3.83	19
TOTAL UNDERGRADUATE	2.91	1191
TOTAL GRADUATE	3.71	276
GRAND TOTAL	3.06	1467

Source: RPEDS Files
Office of Institutional Research

CUMULATIVE GPA OF DEGREE RECIPIENTS BY RACE & PROGRAM LEVEL

ACADEMIC YEAR 1991 - 1992

BRIDGEWATER STATE COLLEGE

	UNDERGRADUATE		GRADUATE		TOTAL
	Average	Number	Average	Number	DEGREES
Native American	2.75	4	*	1	5
Asian	2.95	9	3.63	4	13
Black	2.54	32	3.57	5	37
Hispanic	2.73	8	3.52	5	13
White	2.93	1084	3.74	213	1297
Unknown	2.81	54	3.63	48	102
TOTAL	2.90	1191	3.71	276	1467

* Not reported to ensure confidentiality

Source: RPEDS Files
Office of Institutional Research

Degrees Awarded by Gender and Program Level

Academic Year 1991 - 1992
Bridgewater State College

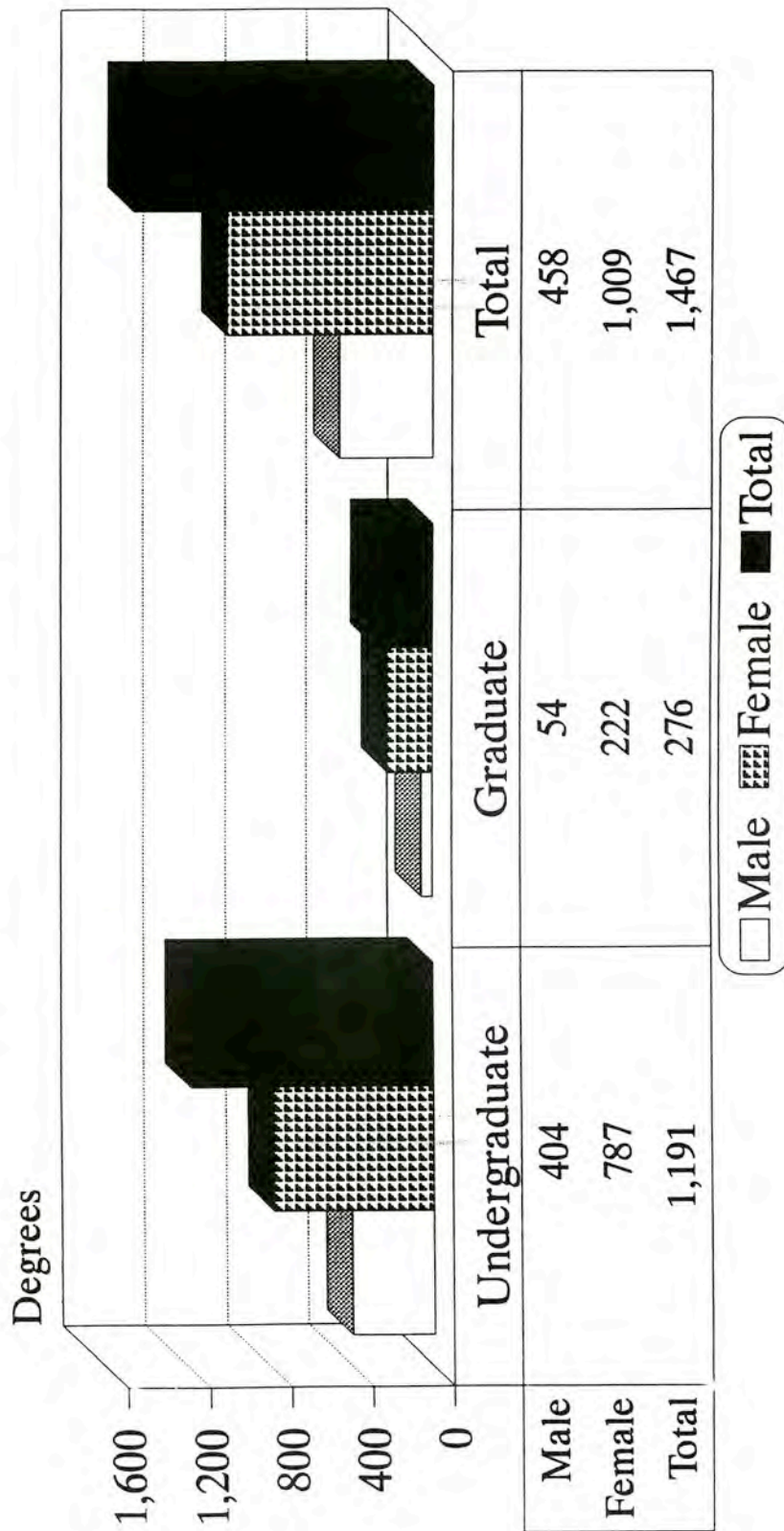

Source: RPEDS Files
Office of Institutional Research

LIBRARY DATA

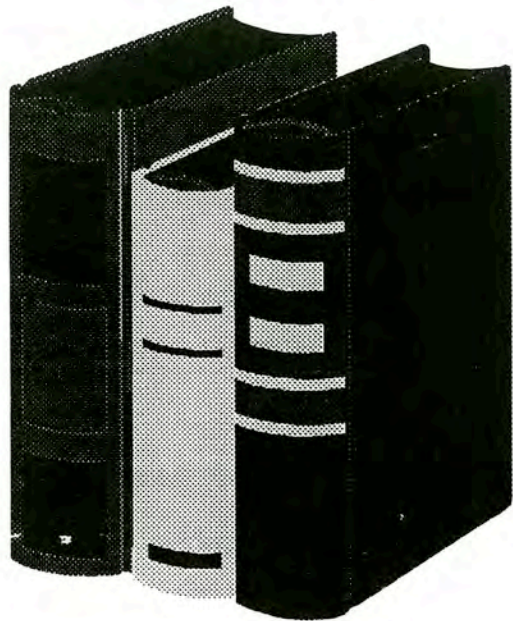

Office of Institutional Research

TOTAL EXPENDITURES FOR MAXWELL LIBRARY ACQUISITIONS BY YEAR

Bridgewater State College

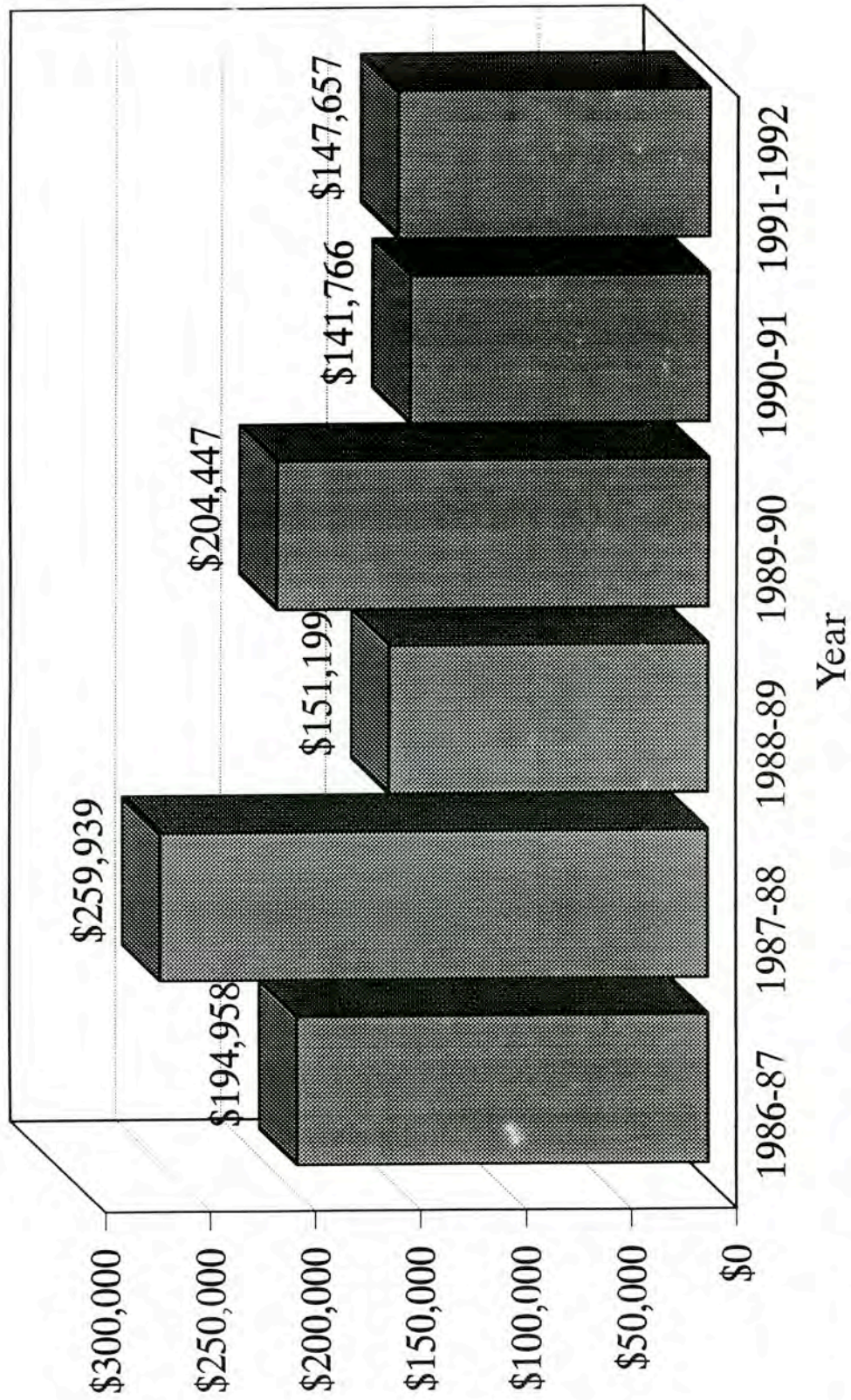

Source: The Clement C. Maxwell Library Annual Reports
Office of Institutional Research

TOTAL MAXWELL LIBRARY HOLDINGS & ADEQUACY BY YEAR

Bridgewater State College

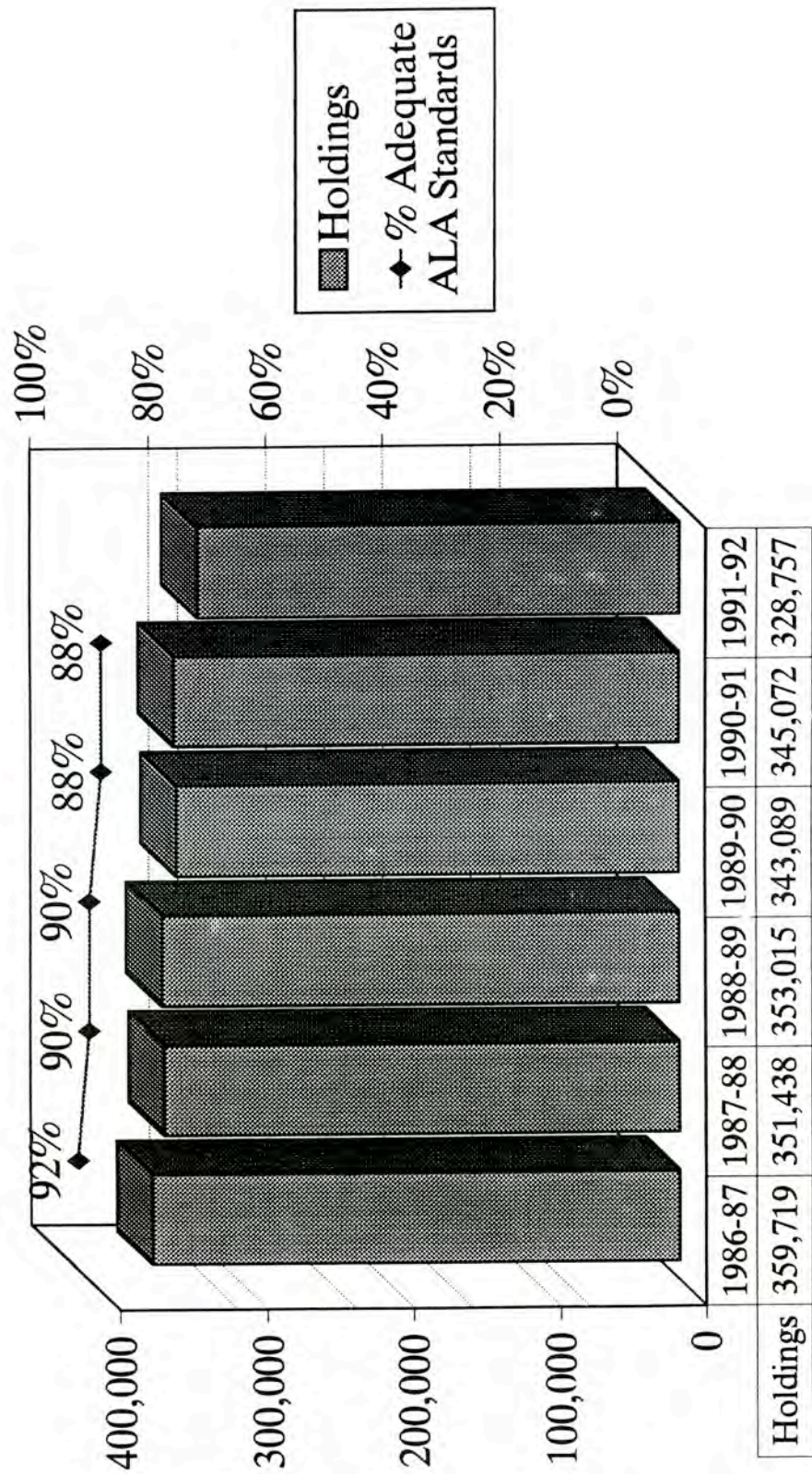

N.B.: Holdings include print volumes, microform volume equivalents, & unbound non-current periodicals
 Source: The Clement C. Maxwell Library Annual Reports
 Office of Institutional Research

TOTAL PERIODICALS SUBSCRIBED TO & AVERAGE COST PER TITLE BY DIVISION / DEPARTMENT

BRIDGEWATER STATE COLLEGE

DIVISION / DEPARTMENT	# OF TITLES										AVERAGE COST PER TITLE									
	1986-87	1987-88	1988-89	1989-90	1990-91	1991-92	1986-87	1987-88	1988-89	1989-90	1990-91	1991-92	1986-87	1987-88	1988-89	1989-90	1990-91	1991-92		
GENERAL	60	61	60	62	66	67	\$33.68	\$35.21	\$41.66	\$45.54	\$47.74	\$48.19	\$33.68	\$35.21	\$41.66	\$45.54	\$47.74	\$48.19		
INDEXES & ABSTRACTS	87	88	76	74	74	82	\$573.89	\$569.13	\$635.03	\$684.39	\$731.13	\$737.53	\$573.89	\$569.13	\$635.03	\$684.39	\$731.13	\$737.53		
NEWSPAPERS	53	53	45	45	44	44	\$200.48	\$194.04	\$215.56	\$229.88	\$264.15	\$283.63	\$200.48	\$194.04	\$215.56	\$229.88	\$264.15	\$283.63		
BEHAVIORAL SCIENCES	161	169	139	143	143	135	\$70.09	\$78.15	\$85.60	\$92.39	\$138.76	\$118.98	\$70.09	\$78.15	\$85.60	\$92.39	\$138.76	\$118.98		
Anthropology	26	25	22	24	24	23	\$55.60	\$65.41	\$51.54	\$53.19	\$58.92	\$99.49	\$55.60	\$65.41	\$51.54	\$53.19	\$58.92	\$99.49		
Psychology	66	66	53	53	53	51	\$93.89	\$103.42	\$123.79	\$139.46	\$256.22	\$165.27	\$93.89	\$103.42	\$123.79	\$139.46	\$256.22	\$165.27		
Social Work	11	11	8	9	9	9	\$71.63	\$65.72	\$57.37	\$58.33	\$61.44	\$93.00	\$71.63	\$65.72	\$57.37	\$58.33	\$61.44	\$93.00		
Sociology	58	67	56	57	57	52	\$49.22	\$60.05	\$66.87	\$70.52	\$75.36	\$86.70	\$49.22	\$60.05	\$66.87	\$70.52	\$75.36	\$86.70		
HUMANITIES & ARTS	349	340	258	264	269	275	\$33.13	\$37.09	\$39.55	\$43.59	\$46.59	\$52.91	\$33.13	\$37.09	\$39.55	\$43.59	\$46.59	\$52.91		
Art	26	24	22	21	21	20	\$41.39	\$42.95	\$47.12	\$50.16	\$54.45	\$56.95	\$41.39	\$42.95	\$47.12	\$50.16	\$54.45	\$56.95		
English	159	156	109	114	117	116	\$26.32	\$29.88	\$32.97	\$36.96	\$37.84	\$43.10	\$26.32	\$29.88	\$32.97	\$36.96	\$37.84	\$43.10		
Foreign Languages	26	26	22	22	24	24	\$53.68	\$59.00	\$52.28	\$57.67	\$66.25	\$66.25	\$53.68	\$59.00	\$52.28	\$57.67	\$66.25	\$66.25		
Music	20	19	16	14	16	23	\$27.07	\$32.09	\$31.26	\$31.81	\$37.65	\$42.25	\$27.07	\$32.09	\$31.26	\$31.81	\$37.65	\$42.25		
Philosophy & Religious Studies	82	82	62	66	65	65	\$39.00	\$42.09	\$46.71	\$51.35	\$56.54	\$60.52	\$39.00	\$42.09	\$46.71	\$51.35	\$56.54	\$60.52		
Speech Comm. & Theater Arts	36	33	27	27	26	27	\$32.33	\$40.11	\$39.24	\$42.18	\$50.39	\$70.93	\$32.33	\$40.11	\$39.24	\$42.18	\$50.39	\$70.93		
NATURAL SCIENCES & MATH	328	345	256	276	274	252	\$174.73	\$194.62	\$241.39	\$244.81	\$255.41	\$326.71	\$174.73	\$194.62	\$241.39	\$244.81	\$255.41	\$326.71		
Aviation Science	29	40	38	36	36	28	\$87.33	\$55.93	\$101.59	\$72.49	\$78.66	\$84.19	\$87.33	\$55.93	\$101.59	\$72.49	\$78.66	\$84.19		
Biological Sciences	118	122	84	85	85	85	\$190.98	\$211.04	\$283.16	\$292.52	\$329.85	\$363.39	\$190.98	\$211.04	\$283.16	\$292.52	\$329.85	\$363.39		
Chemical Sciences	24	24	19	19	19	19	\$568.05	\$649.42	\$754.53	\$855.37	\$1,032.16	\$1,197.97	\$568.05	\$649.42	\$754.53	\$855.37	\$1,032.16	\$1,197.97		
Earth Sciences & Geography	68	61	50	50	50	49	\$101.27	\$123.57	\$130.78	\$144.20	\$170.29	\$189.55	\$101.27	\$123.57	\$130.78	\$144.20	\$170.29	\$189.55		
Management Science	48	56	38	53	52	43	\$62.36	\$100.72	\$183.23	\$129.69	\$136.19	\$154.29	\$62.36	\$100.72	\$183.23	\$129.69	\$136.19	\$154.29		
Math & Computer Science	30	31	22	25	24	21	\$104.26	\$107.17	\$126.30	\$111.32	\$128.00	\$152.83	\$104.26	\$107.17	\$126.30	\$111.32	\$128.00	\$152.83		
Physics	11	11	8	8	8	7	\$509.34	\$642.87	\$780.62	\$871.87	\$988.37	\$1,027.28	\$509.34	\$642.87	\$780.62	\$871.87	\$988.37	\$1,027.28		
PROFESSIONAL EDUCATION	401	402	317	320	319	316	\$42.41	\$49.28	\$48.53	\$51.54	\$51.54	\$56.22	\$42.41	\$49.28	\$48.53	\$51.54	\$51.54	\$56.22		
Burnell School	37	38	23	22	22	21	\$27.63	\$32.17	\$33.16	\$37.50	\$38.78	\$41.86	\$27.63	\$32.17	\$33.16	\$37.50	\$38.78	\$41.86		
Curriculum Library	26	26	26	27	27	27	\$26.60	\$41.86	\$31.69	\$44.70	\$45.58	\$40.48	\$26.60	\$41.86	\$31.69	\$44.70	\$45.58	\$40.48		
Education	165	160	118	122	115	119	\$37.03	\$39.11	\$46.19	\$48.50	\$52.74	\$54.88	\$37.03	\$39.11	\$46.19	\$48.50	\$52.74	\$54.88		
Health, P.E. & Recreation	75	77	65	85	90	84	\$42.56	\$44.11	\$48.17	\$60.56	\$73.86	\$61.86	\$42.56	\$44.11	\$48.17	\$60.56	\$73.86	\$61.86		
Media & Librarianship	100	101	85	64	65	65	\$60.77	\$64.25	\$63.03	\$53.05	\$56.46	\$62.58	\$60.77	\$64.25	\$63.03	\$53.05	\$56.46	\$62.58		
SOCIAL SCIENCES	186	189	157	164	169	167	\$62.72	\$45.64	\$45.71	\$47.23	\$49.80	\$54.85	\$62.72	\$45.64	\$45.71	\$47.23	\$49.80	\$54.85		
Economics	29	32	24	28	28	29	\$68.67	\$69.18	\$71.09	\$66.67	\$71.88	\$73.34	\$68.67	\$69.18	\$71.09	\$66.67	\$71.88	\$73.34		
History	86	84	72	74	74	76	\$69.29	\$35.10	\$35.73	\$38.52	\$42.73	\$45.47	\$69.29	\$35.10	\$35.73	\$38.52	\$42.73	\$45.47		
Political Science	71	73	61	62	67	62	\$52.33	\$47.46	\$47.50	\$48.84	\$48.39	\$57.69	\$52.33	\$47.46	\$47.50	\$48.84	\$48.39	\$57.69		
LAW	12						\$49.37						\$49.37							
TOTAL	1637	1647	1308	1348	1358	1338							1637	1647	1308	1348	1358	1338		

Source: The Clement C. Maxwell Library Annual Report
Office of Institutional Research

MAXWELL LIBRARY ACQUISITIONS

TOTAL EXPENDITURES BY DISCIPLINE & YEAR

BRIDGEWATER STATE COLLEGE

DISCIPLINE	YEAR					
	1986-87	1987-88	1988-89	1989-90	1990-91	1991-92
Anthropology	\$2,041	\$2,549	\$959	\$1,580	\$983	\$986
Art	\$6,786	\$8,040	\$5,386	\$7,793	\$4,498	\$2,914
Aviation Science	\$393	\$478	\$510	\$1,719	\$361	\$787
Biology	\$11,526	\$23,165	\$7,589	\$11,633	\$8,167	\$4,488
Chemistry	\$3,893	\$3,913	\$2,313	\$2,254	\$3,110	\$1,270
Children's & YA	\$2,374	\$5,222	\$4,216	\$5,917	\$2,507	\$3,299
Curriculum Library	\$10,342	\$12,073	\$13,071	\$12,528	\$12,861	\$14,190
Earth Science & Geography	\$4,189	\$6,044	\$3,344	\$6,593	\$3,662	\$3,839
Economics	\$5,402	\$5,684	\$2,969	\$2,803	\$1,229	\$2,143
Education	\$7,317	\$11,271	\$14,749	\$13,232	\$9,487	\$11,494
English	\$12,493	\$19,523	\$13,860	\$14,130	\$8,847	\$6,278
Foreign Languages	\$3,960	\$5,617	\$2,118	\$3,228	\$2,304	\$1,950
General	\$1,134	\$2,349	\$1,385	\$876	\$587	\$259
Health & P.E.	\$7,243	\$19,390	\$6,459	\$8,671	\$5,368	\$5,085
History	\$23,622	\$26,336	\$10,776	\$17,611	\$11,288	\$8,324
Management Science	\$9,956	\$11,093	\$9,710	\$10,421	\$8,745	\$8,504
Math & Computer Science	\$5,175	\$7,714	\$2,478	\$13,353	\$4,501	\$5,005
Media & Librarianship	\$3,436	\$5,422	\$3,189	\$4,754	\$1,219	\$1,490
Music	\$1,883	\$3,552	\$1,229	\$2,808	\$3,540	\$5,127
Philosophy & Religion	\$5,833	\$10,960	\$3,187	\$5,147	\$3,309	\$1,532
Physics	\$3,717	\$3,819	\$1,859	\$3,409	\$1,917	\$939
Political Science	\$6,787	\$9,890	\$4,422	\$7,116	\$4,763	\$3,890
Psychology	\$4,150	\$6,257	\$2,136	\$6,367	\$3,697	\$1,086
Reference	\$37,648	\$37,790	\$27,100	\$27,323	\$28,433	\$47,619
Social Work	\$1,486	\$2,346	\$1,204	\$2,591	\$1,396	\$695
Sociology	\$5,409	\$6,187	\$2,990	\$5,935	\$3,343	\$2,248
Special Collections	\$4,969	\$1,089	\$466	\$2,985	\$302	\$1,161
Speech Comm & Theatre	\$1,794	\$2,166	\$1,525	\$1,670	\$1,342	\$1,055
TOTAL EXPENDITURES	\$194,958	\$259,939	\$151,199	\$204,447	\$141,766	\$147,657

Source: The Clement C. Maxwell Library Annual Reports
Office of Institutional Research

CLEMENT C. MAXWELL LIBRARY

TOTAL INVESTED IN LIBRARY MATERIALS / EQUIPMENT

BRIDGEWATER STATE COLLEGE

	YEAR				
	1987-88	1988-1989	1990-1991	1989-1990	1991-1992
Books & Standing Orders	\$208,987	\$110,562	\$100,170	\$161,641	\$82,549
Curriculum Library	\$12,073	\$13,071	\$12,861	\$12,528	\$14,190
Reference	\$37,790	\$27,100	\$28,433	\$27,323	\$47,619
Newspapers	\$10,284	\$9,485	\$11,622	\$10,344	\$12,479
Periodicals	\$120,049	\$107,186	\$129,246	\$116,533	\$139,874
Indexes & Abstracts	\$50,084	\$46,358	\$54,103	\$50,645	\$60,478
General Titles	\$2,148	\$2,500	\$3,151	\$2,824	\$3,229
Equipment	N/A	N/A	N/A	N/A	\$60,819
Special Collections	\$1,089	\$466	\$302	\$2,985	\$1,161
TOTAL INVESTED	\$442,504	\$316,728	\$339,888	\$384,823	\$422,398

Source: The Clement C. Maxwell Library Annual Reports
Office of Institutional Research

FACULTY / STAFF DATA

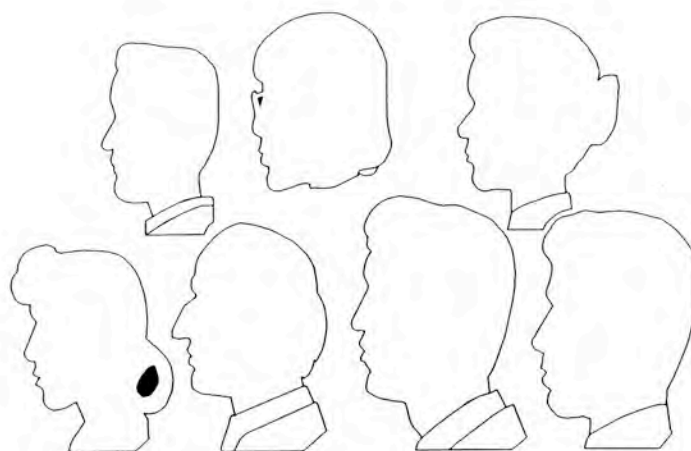

Office of Institutional Research

Full-Time Equivalent Employees

Fall 1992

Bridgewater State College

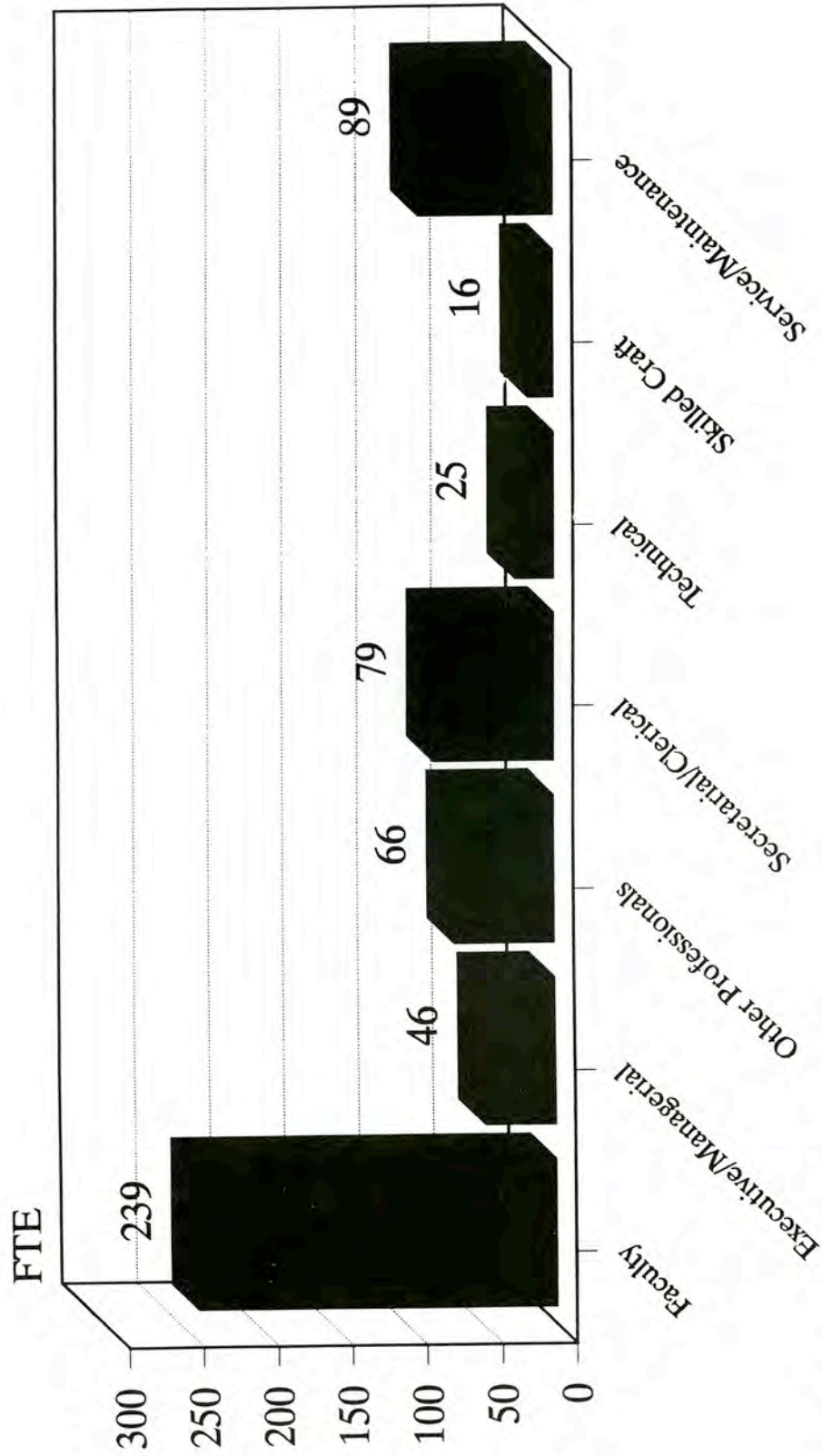

Source: Office of Human Resources
Office of Institutional Research

Average Full-Time Faculty Salary by Rank

Fall 1992

Bridgewater State College

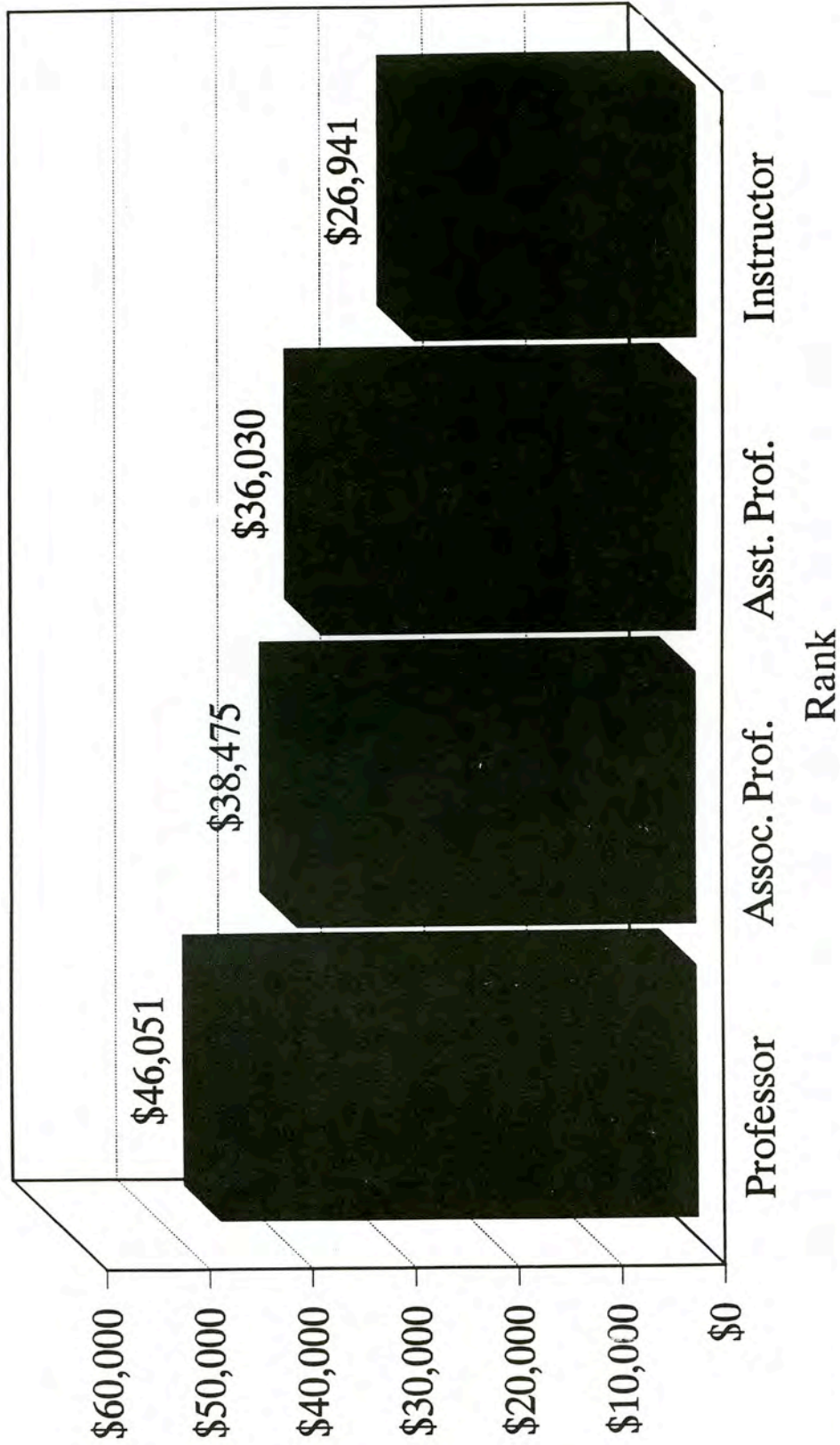

Source: Office of Human Resources
Office of Institutional Research

Full-Time Faculty by Rank & Gender

Fall 1992

Bridgewater State College

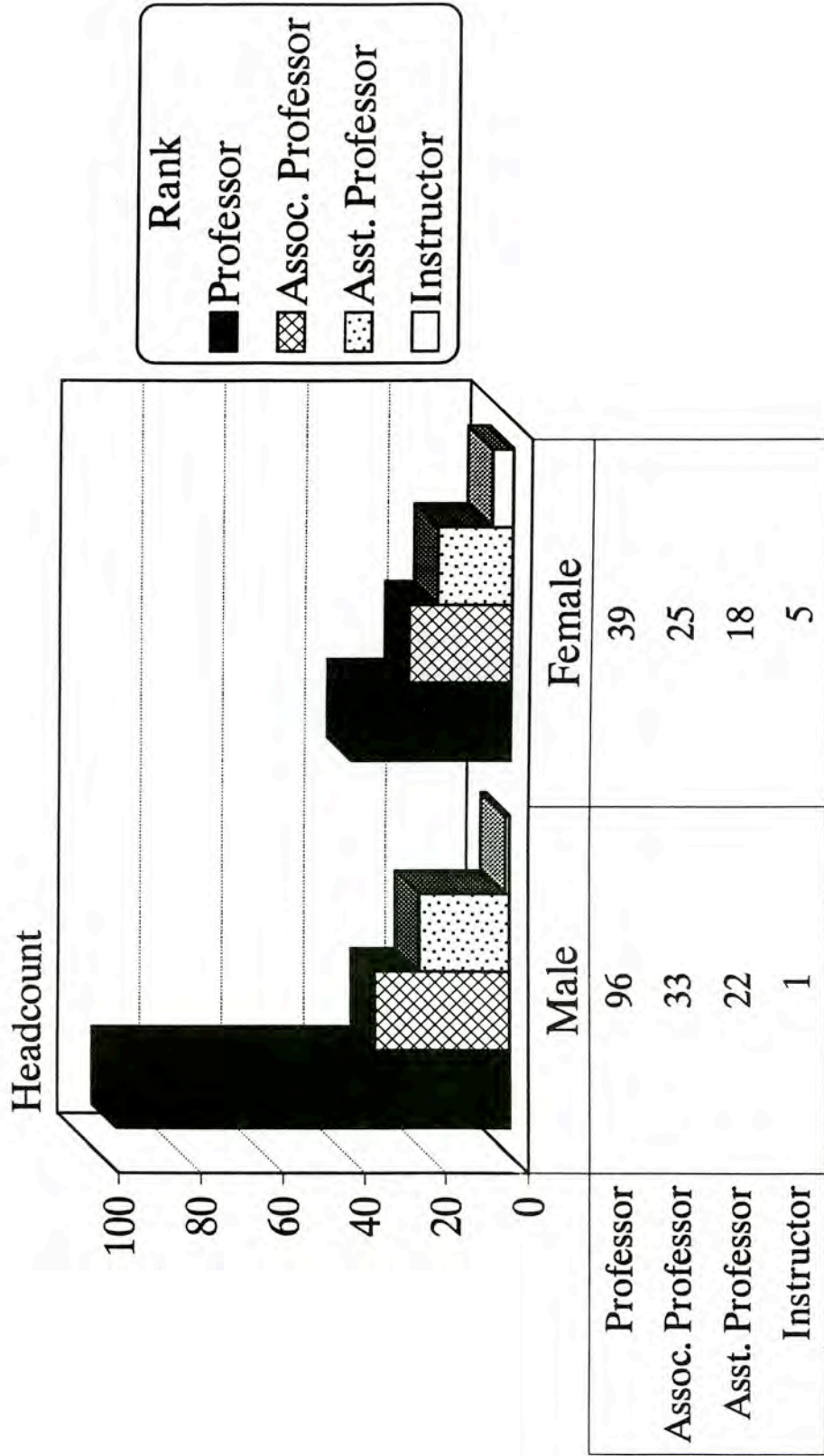

Source: Office of Human Resources
Office of Institutional Research

Full-Time Faculty With Terminal Degree by Gender

Fall 1992

Bridgewater State College

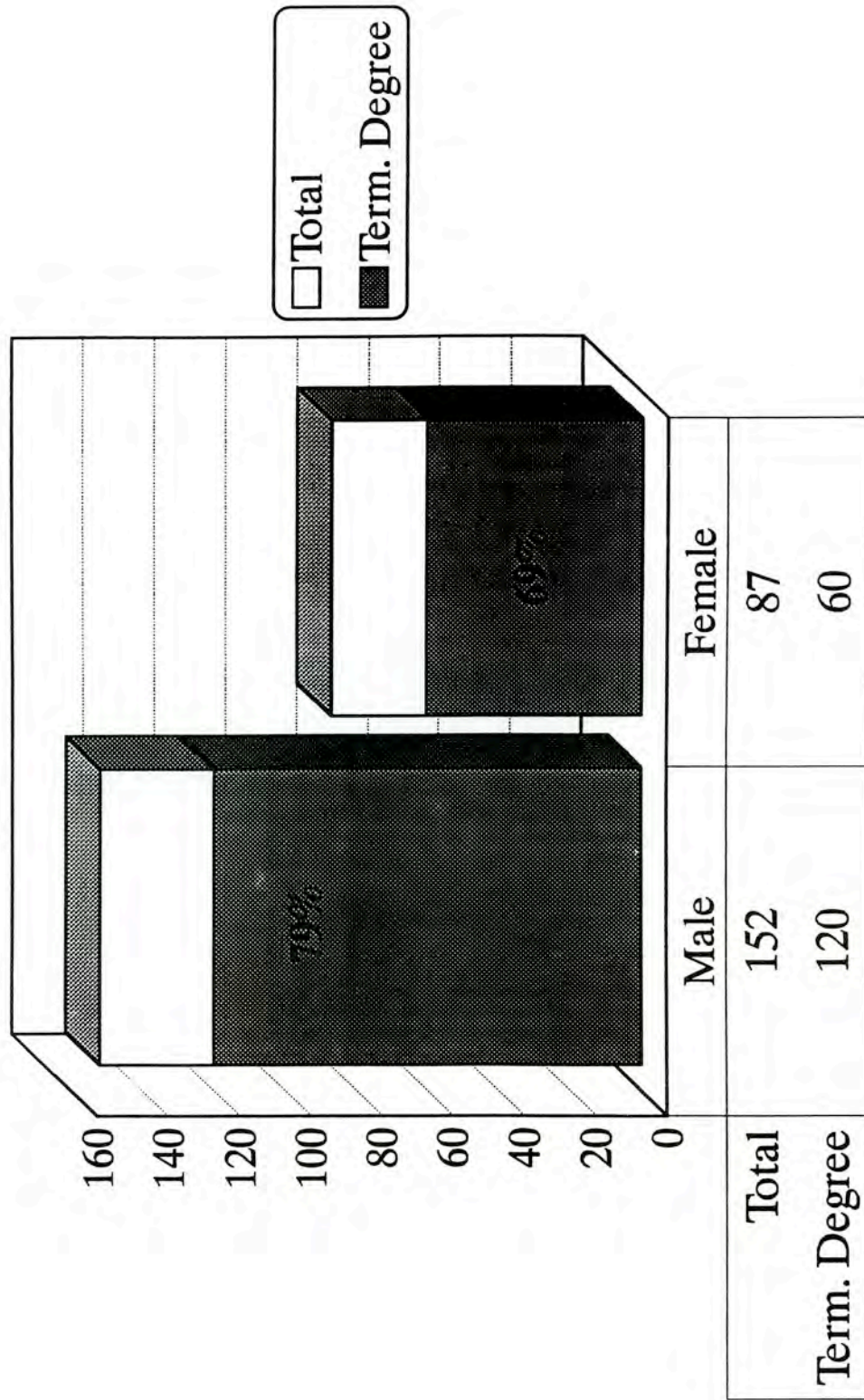

Source: Office of Human Resources
Office of Institutional Research

Average Full-Time Faculty Salary by Rank & Gender

Fall 1992

Bridgewater State College

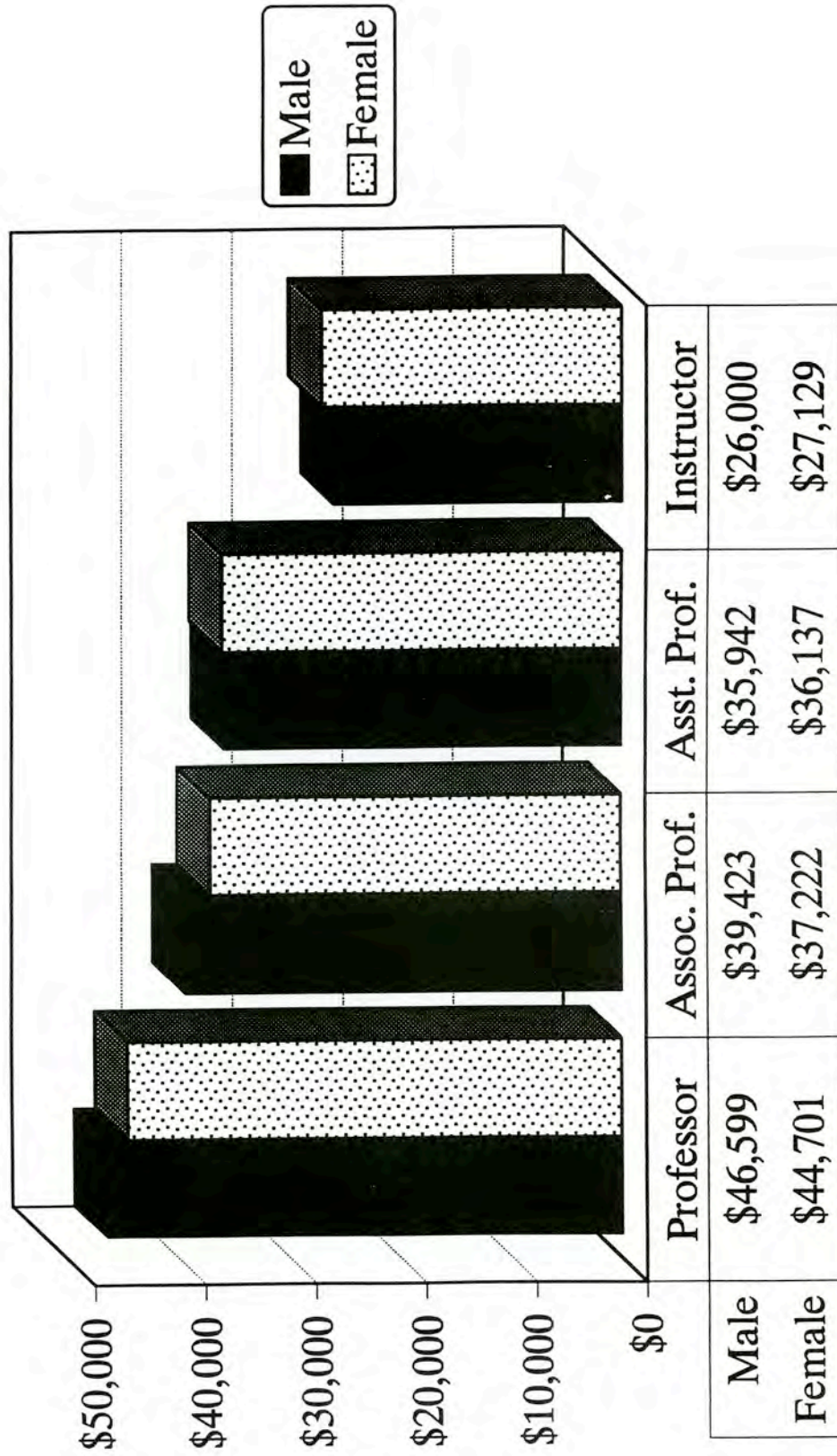

Source: Office of Human Resources
Office of Institutional Research

Full-Time Tenured Faculty by Gender

Fall 1992

Bridgewater State College

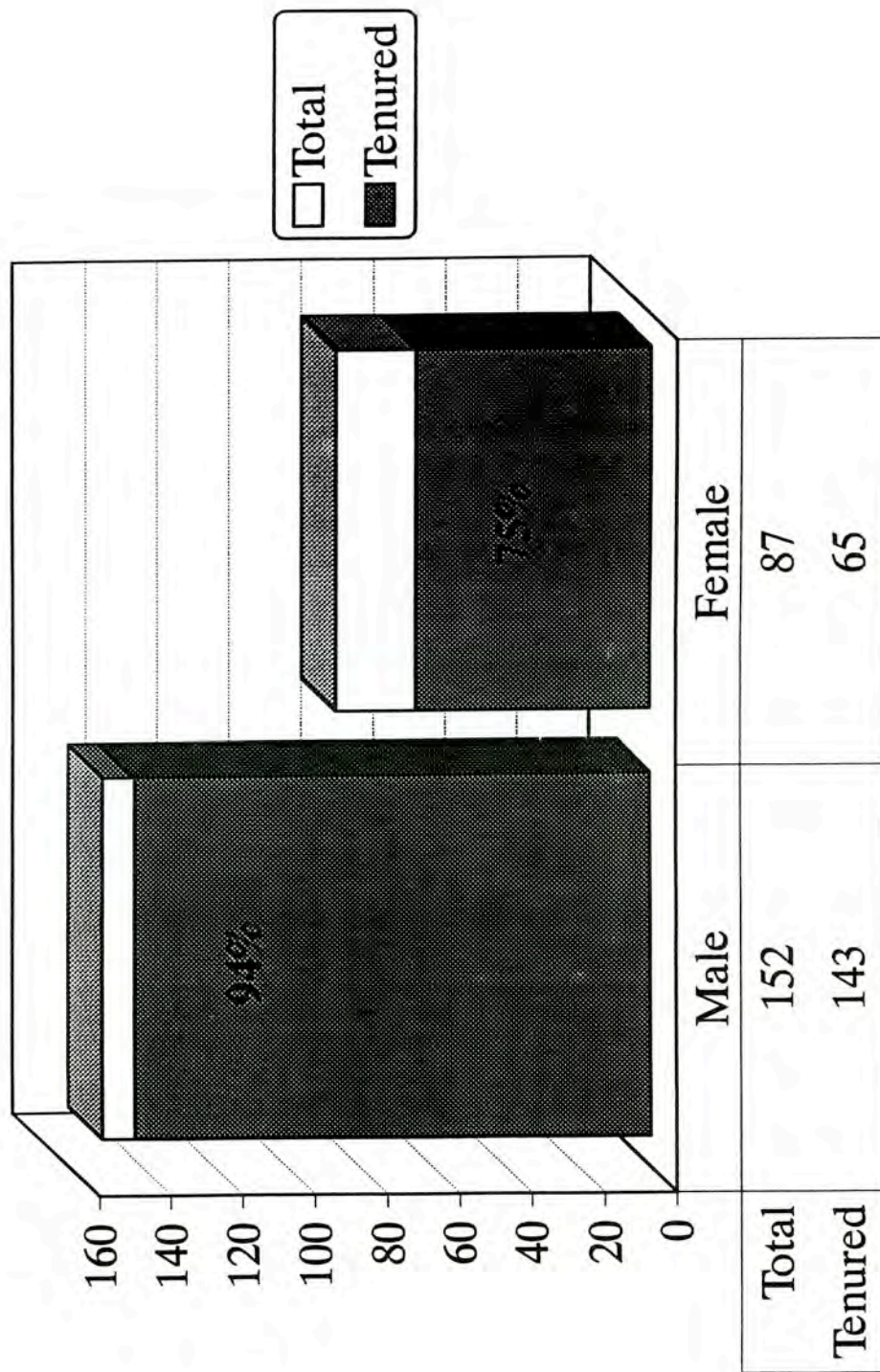

Source: Office of Human Resources
Office of Institutional Research

Full-Time Faculty With Terminal Degree by Rank

Fall 1992

Bridgewater State College

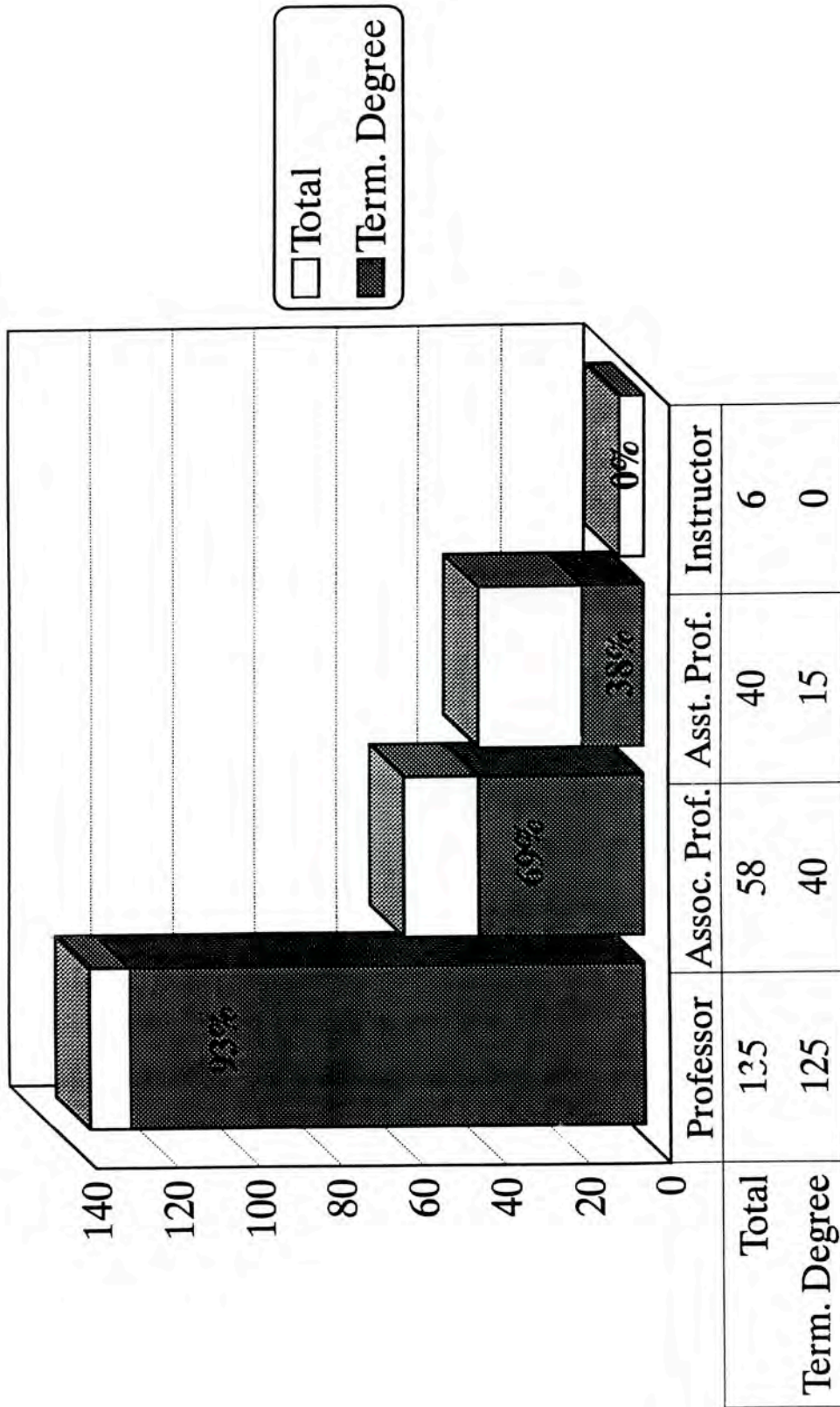

Source: Office of Human Resources
Office of Institutional Research

TERMINAL DEGREE STATUS OF FULL-TIME FACULTY BY DEPARTMENT

FALL 1992

BRIDGEWATER STATE COLLEGE

DEPARTMENT	YEARS AT BSC	YEARS SINCE TERMINAL DEGREE	# TERMINAL DEGREE	% TERMINAL DEGREE	TOTAL FULL-TIME FACULTY
Art	19.0	19.3	8	88.9%	9
Biology	18.8	22.2	9	100.0%	9
Burnell School	8.7	16.7	4	21.1%	19
Chemistry	29.0	31.4	3	60.0%	5
Earth Science & Geography	18.5	17.9	8	88.9%	9
Economics	11.3	13.2	2	50.0%	4
Elementary Education	17.5	18.7	10	76.9%	13
English	15.5	16.3	19	86.4%	22
Foreign Language	19.5	16.5	7	87.5%	8
High School...	16.0	20.1	7	70.0%	10
History	20.4	19.3	12	85.7%	14
Management & Aviation Science	7.3	15.4	12	75.0%	16
Math & Computer Science	15.5	18.0	9	42.9%	21
Movement Arts...	17.8	16.7	15	78.9%	19
Music	15.5	13.3	5	83.3%	6
Philosophy	16.0	19.2	4	100.0%	4
Physics	23.2	29.2	4	100.0%	4
Political Science	13.6	16.4	5	100.0%	5
Psychology	16.5	21.9	11	100.0%	11
Social Work	11.5	17.5	3	75.0%	4
Sociology & Anthropology	12.6	15.2	8	100.0%	8
Special Education	12.4	15.2	4	80.0%	5
Speech Communications	13.1	17.0	11	78.6%	14
TOTAL	15.5	18.0	180	75.3%	239

N.B.: Data as of Oct. 1, 1992

Source: Office of Human Resources
Office of Institutional Research

FULL-TIME FACULTY BY AGE CATEGORY & DEPARTMENT

FALL 1992

BRIDGEWATER STATE COLLEGE

DEPARTMENT	% WITHIN DEPARTMENT										TOTAL FACULTY	
	AGE CATEGORY											
	<30	30-39.99	40-49.99	50-59.99	>60							TOTAL
Art	0	1	3	4	1	9	0.0%	11.1%	33.3%	44.4%	11.1%	9
Biology	0	1	3	4	1	9	0.0%	11.1%	33.3%	44.4%	11.1%	9
Burnell School	0	5	6	5	3	19	0.0%	26.3%	31.6%	26.3%	15.8%	19
Chemistry	0	0	0	3	2	5	0.0%	0.0%	0.0%	60.0%	40.0%	5
Earth Science & Geography	0	2	2	3	2	9	0.0%	22.2%	22.2%	33.3%	22.2%	9
Economics	0	1	2	1	0	4	0.0%	25.0%	50.0%	25.0%	0.0%	4
Elementary Education	0	0	3	7	3	13	0.0%	0.0%	23.1%	53.8%	23.1%	13
English	0	0	9	10	3	22	0.0%	0.0%	40.9%	45.5%	13.6%	22
Foreign Language	0	0	2	5	1	8	0.0%	0.0%	25.0%	62.5%	12.5%	8
High School...	0	0	3	5	2	10	0.0%	0.0%	30.0%	50.0%	20.0%	10
History	0	1	3	4	6	14	0.0%	7.1%	21.4%	28.6%	42.9%	14
Management & Aviation Science	0	2	8	0	6	16	0.0%	12.5%	50.0%	0.0%	37.5%	16
Math & Computer Science	0	2	11	5	3	21	0.0%	9.5%	52.4%	23.8%	14.3%	21
Movement Arts...	0	1	8	9	1	19	0.0%	5.3%	42.1%	47.4%	5.3%	19
Music	0	2	0	3	1	6	0.0%	33.3%	0.0%	50.0%	16.7%	6
Philosophy	0	0	3	1	0	4	0.0%	0.0%	75.0%	25.0%	0.0%	4
Physics	0	0	0	1	3	4	0.0%	0.0%	0.0%	25.0%	75.0%	4
Political Science	0	0	2	1	2	5	0.0%	0.0%	40.0%	20.0%	40.0%	5
Psychology	0	0	4	4	3	11	0.0%	0.0%	36.4%	36.4%	27.3%	11
Social Work	0	0	1	2	1	4	0.0%	0.0%	25.0%	50.0%	25.0%	4
Sociology & Anthropology	0	0	4	3	1	8	0.0%	0.0%	50.0%	37.5%	12.5%	8
Special Education	0	1	2	2	0	5	0.0%	20.0%	40.0%	40.0%	0.0%	5
Speech Communications	0	2	5	5	2	14	0.0%	14.3%	35.7%	35.7%	14.3%	14
TOTAL	0	21	84	87	47	239	0.0%	8.8%	35.1%	36.4%	19.7%	239
% TOTAL												100.0%

N.B.: Data as of Oct. 1, 1992

Source: Office of Human Resources
Office of Institutions Research

PROFILE OF FULL-TIME FACULTY BY DEPARTMENT

FALL 1992

BRIDGEWATER STATE COLLEGE

DEPARTMENT	GENDER		AVERAGE AGE	RANK			# TENURED	% TENURED BY DEPT.	TOTAL FACULTY	% TOTAL
	MALE	FEMALE		PROF.	ASSOC. PROF.	ASST. PROF.				
Art	6	3	49.5	7	1	1	9	100.0%	9	3.7%
Biology	7	2	52.4	7	2	0	8	88.9%	9	3.7%
Burnell School	5	14	48.1	2	4	9	11	57.9%	19	7.8%
Chemistry	4	1	59.1	4	0	1	5	100.0%	5	2.0%
Earth Science & Geography	8	1	51.2	6	1	2	8	88.9%	9	3.7%
Economics	3	1	46.0	2	1	1	4	100.0%	4	1.6%
Elementary Education	8	5	53.9	6	2	5	10	76.9%	13	5.3%
English	12	10	51.6	13	7	2	20	90.9%	22	9.0%
Foreign Language	3	5	53.7	5	2	1	7	87.5%	8	3.3%
High School...	8	2	54.7	3	5	2	8	80.0%	10	4.1%
History	11	3	54.3	11	1	2	12	85.7%	14	5.7%
Management & Aviation Science	12	4	50.4	6	7	2	14	87.5%	16	6.6%
Math & Computer Science	17	4	50.0	9	7	5	20	95.2%	21	8.6%
Movement Arts...	10	9	51.1	14	3	2	18	94.7%	19	7.8%
Music	4	2	51.7	4	1	1	5	83.3%	6	2.5%
Philosophy	3	1	48.5	3	1	0	4	100.0%	4	1.6%
Physics	3	1	64.4	4	0	0	4	100.0%	4	1.6%
Political Science	4	1	53.8	3	2	0	5	100.0%	5	2.0%
Psychology	8	3	53.1	9	1	1	10	90.9%	11	4.5%
Social Work	1	3	56.5	3	0	1	3	75.0%	4	1.6%
Sociology & Anthropology	6	2	52.2	5	3	0	7	87.5%	8	3.3%
Special Education	3	2	48.3	2	2	0	3	60.0%	5	2.0%
Speech Communications	6	8	50.3	7	5	2	13	92.9%	14	5.7%
TOTAL	152	87	51.8	135	58	40	208	87.0%	239	96.0%
% TOTAL	63.6%	36.4%		56.5%	24.3%	16.7%	87.0%		100.0%	

N.B.: Data as of Oct. 1, 1992

Source: Office of Human Resources
Office of Institutional Research

PROFILE OF FULL-TIME EQUIVALENT (FTE) FACULTY BY DEPARTMENT

FALL 1992

BRIDGEWATER STATE COLLEGE

DEPARTMENT	# FTE		Total FTE Faculty	FTE FACULTY			FT Faculty as a % of Dept. Faculty	PT Faculty as a % of Dept. Faculty	Student/Faculty Ratio
	FT Faculty	# Part-time FTE Faculty		FT Faculty as a % of BSC Faculty	PT Faculty as a % of BSC Faculty	Total Faculty as a % of BSC Faculty			
Art	9.3	4.4	13.7	3.9%	4.3%	4.0%	67.8%	32.2%	5.8
Biology	9.0	4.1	13.1	3.8%	4.0%	3.9%	68.7%	31.3%	17.5
Burnell School	18.8	0.0	18.8	8.0%	0.0%	5.6%	100.0%	0.0%	N/A
Chemistry	4.5	1.7	6.2	1.9%	1.7%	1.8%	72.6%	27.4%	13.2
Earth Science & Geography	8.5	5.7	14.2	3.6%	5.6%	4.2%	59.9%	40.1%	16.8
Economics	4.0	1.1	5.1	1.7%	1.1%	1.5%	78.4%	21.6%	25.1
Elementary Education	13.0	9.5	22.5	5.5%	9.3%	6.7%	57.8%	42.2%	23.0
English	21.0	6.6	27.6	8.9%	6.4%	8.2%	76.1%	23.9%	17.9
Foreign Language	8.0	3.9	11.9	3.4%	3.8%	3.5%	67.2%	32.8%	23.5
High School...	10.0	10.8	20.8	4.3%	10.5%	6.2%	48.1%	51.9%	14.9
History	13.5	4.6	18.1	5.7%	4.5%	5.4%	74.6%	25.4%	25.0
Management & Aviation Science	15.5	7.5	23.0	6.6%	7.3%	6.8%	67.4%	32.6%	32.1
Math & Computer Science	20.3	6.6	26.9	8.6%	6.4%	8.0%	75.4%	24.6%	21.3
Movement Arts...	19.0	9.9	28.9	8.1%	9.6%	8.6%	65.7%	34.3%	15.4
Music	6.0	2.9	8.9	2.6%	2.8%	2.6%	67.4%	32.6%	15.3
Philosophy	4.0	1.5	5.5	1.7%	1.5%	1.6%	72.7%	27.3%	3.9
Physics	3.8	1.7	5.5	1.6%	1.7%	1.6%	68.8%	31.2%	9.6
Political Science	4.5	1.6	6.1	1.9%	1.6%	1.8%	73.8%	26.2%	24.9
Psychology	11.0	4.9	15.9	4.7%	4.8%	4.7%	69.2%	30.8%	21.9
Social Work	4.0	1.5	5.5	1.7%	1.5%	1.6%	72.7%	27.3%	18.2
Sociology & Anthropology	9.0	3.2	12.2	3.8%	3.1%	3.6%	73.8%	26.2%	23.6
Special Education	5.0	2.6	7.6	2.1%	2.5%	2.3%	65.8%	34.2%	19.7
Speech Communications	13.5	6.4	19.9	5.7%	6.2%	5.9%	67.8%	32.2%	20.9
TOTAL BSC FACULTY	235.0	102.7	337.7						
% TOTAL BSC FACULTY	69.6%	30.4%	100.0%						18.4

N.B.: - Data as of Oct. 1, 1992

- Adjustments to FTE Full-time Faculty made for Split Appointments and Assignments to Advisement/basic skills areas

- FTE for Part-time Faculty computed using Total Course Credit Hours/15

Source: Office of Human Resources - RPEDS Files
Office of Institutional Research

FINANCIAL DATA

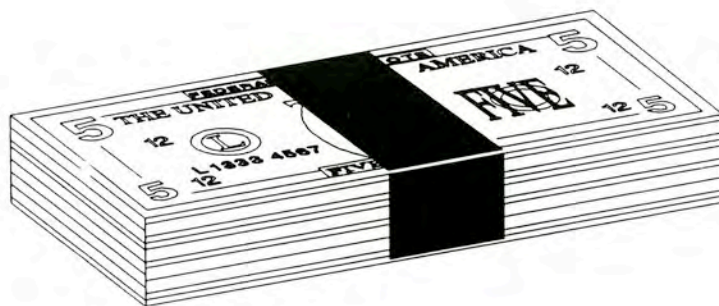

Office of Institutional Research

UNADJUSTED REVENUES AND EXPENDITURES

FISCAL YEAR 1993

BRIDGEWATER STATE COLLEGE

CURRENT FUND REVENUES RESTRICTED AND UNRESTRICTED	Fiscal Year 1993	% Total Revenues FY 1993
LOCAL TUITION/ FEES	\$13,825,739	30.8%
GOVERNMENT APPROPRIATIONS	\$18,911,595	42.2%
GOVERNMENT GRANTS AND CONTRACT	\$4,366,783	9.7%
GIFTS/ENDOWMENT INCOME	\$6,583	0.0%
AUXILIARY ENTERPRISES	\$6,396,114	14.3%
OTHER	\$1,337,945	3.0%
TOTAL REVENUES	\$44,844,759	100.0%
CURRENT FUND EXPENDITURES RESTRICTED AND UNRESTRICTED	Fiscal Year 1993	% Total Revenues FY 1993
INSTRUCTION	\$13,484,149	30.4%
ACADEMIC SUPPORT	\$4,242,258	9.5%
STUDENT SERVICES	\$3,603,037	8.1%
INSTITUTIONAL SUPPORT	\$7,545,615	17.0%
OPERATION, MAINTENANCE OF PLANT	\$3,723,952	8.4%
SCHOLARSHIPS & FELLOWSHIPS	\$5,260,529	11.8%
AUXILIARY ENTERPRISES	\$6,567,494	14.8%
TOTAL EXPENDITURES	\$44,427,034	100.0%

N.B.: - Fiscal 1993 data as of 7/30/93

Source: Controller's Office
Office of Institutional Research

UNADJUSTED REVENUES - FY 1993

BRIDGEWATER STATE COLLEGE

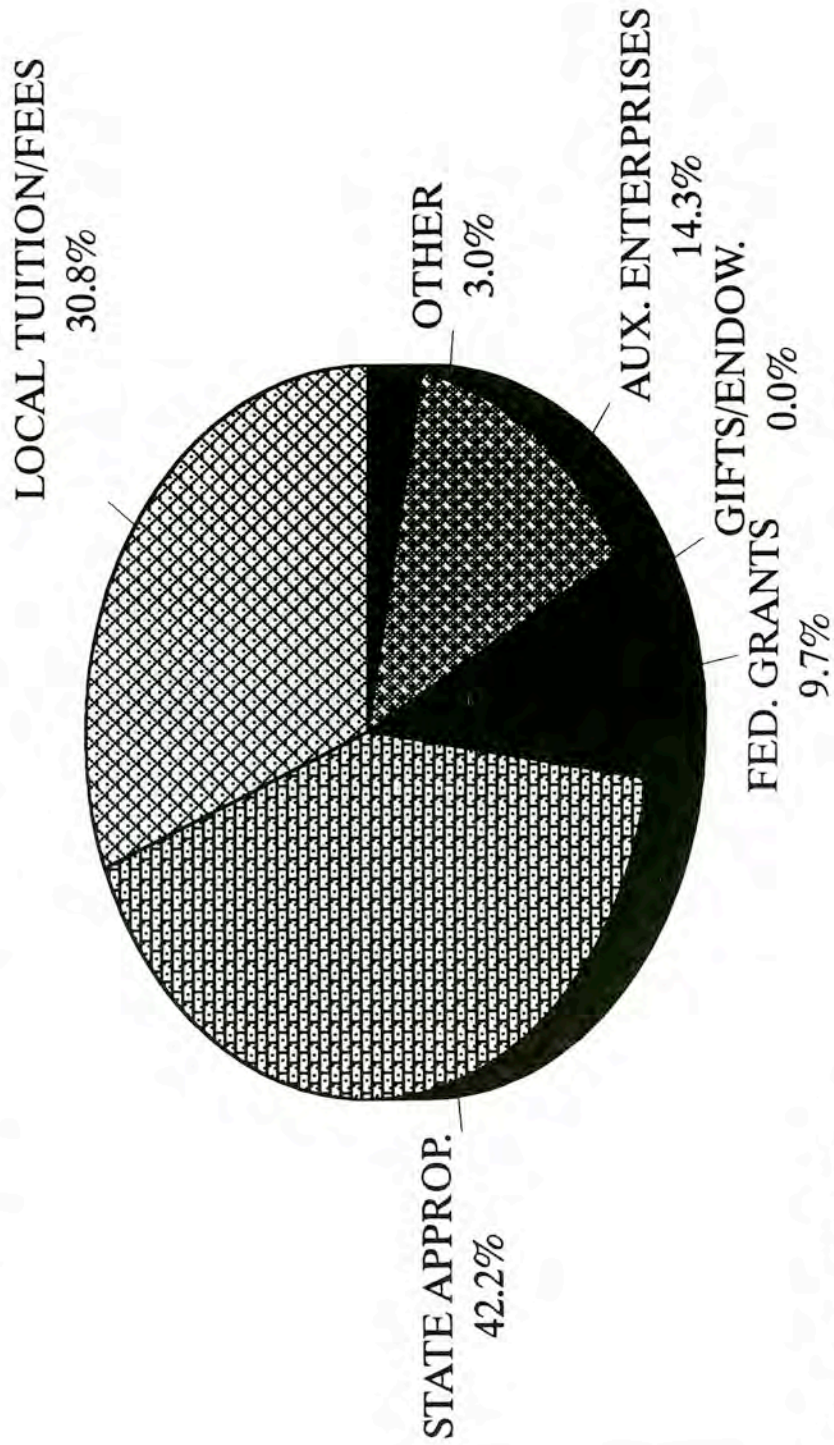

Source: Controller's Office
Office of Institutional Research

UNADJUSTED EXPENDITURES - FY 1993

BRIDGEWATER STATE COLLEGE

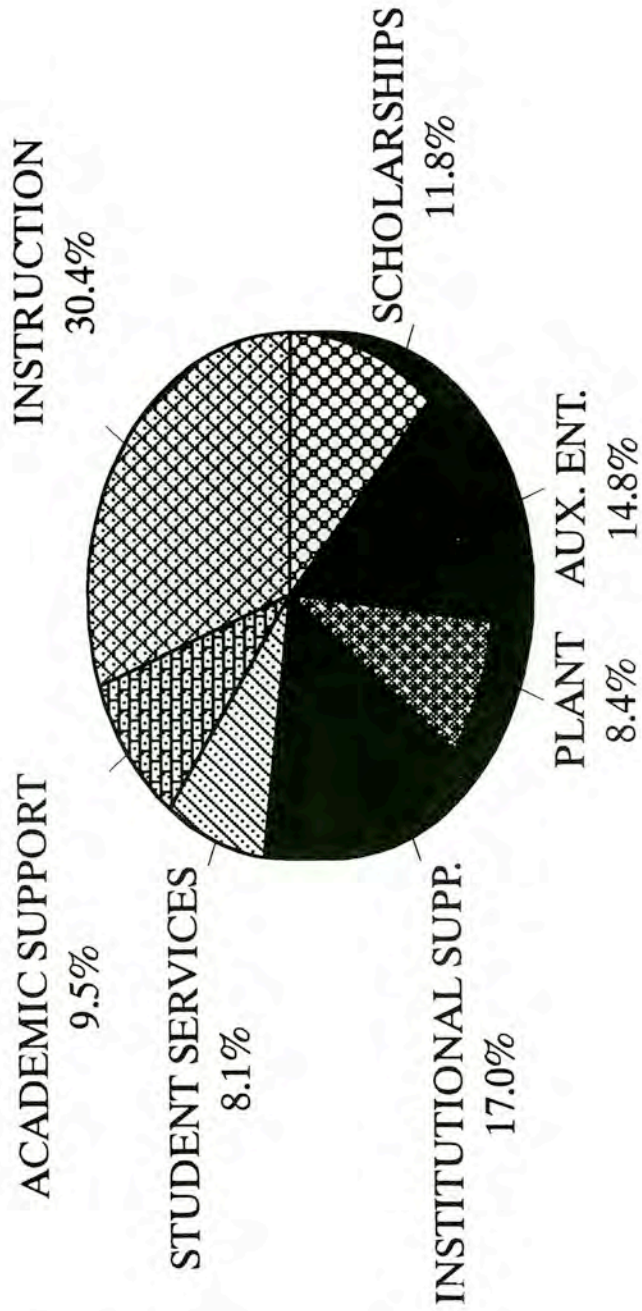

Source: Controller's Office
Office of Institutional Research

% INCREASE (from prior year) OF FULL-TIME UNDERGRADUATE TUITION & FEES BY YEAR

Bridgewater State College

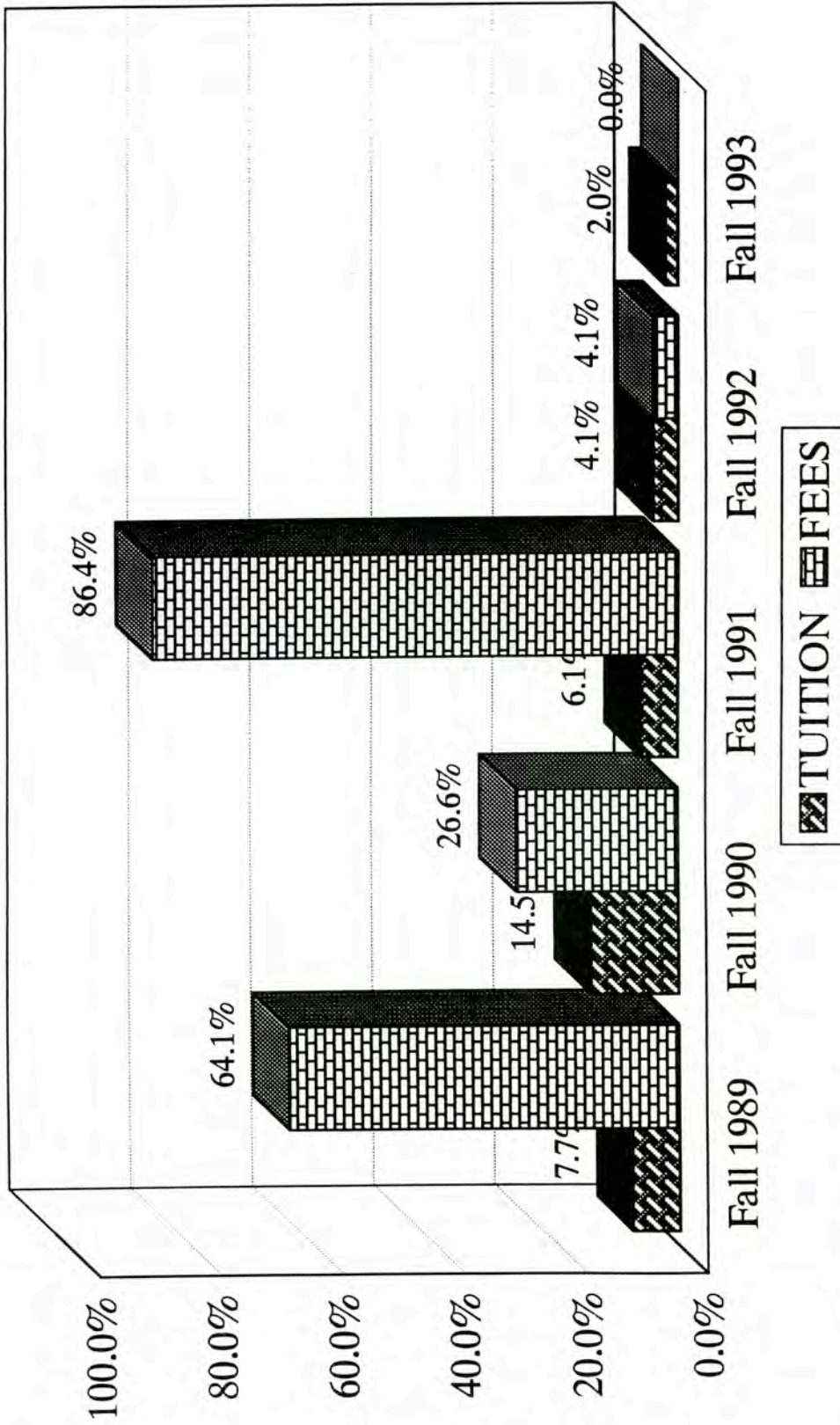

Source: Bursar's Office
Office of Institutional Research

N.B.: Data reflect 12 credit hour load

FULL-TIME UNDERGRADUATE TUITION & FEES PER TERM

FALL 1988 - FALL 1993

Bridgewater State College

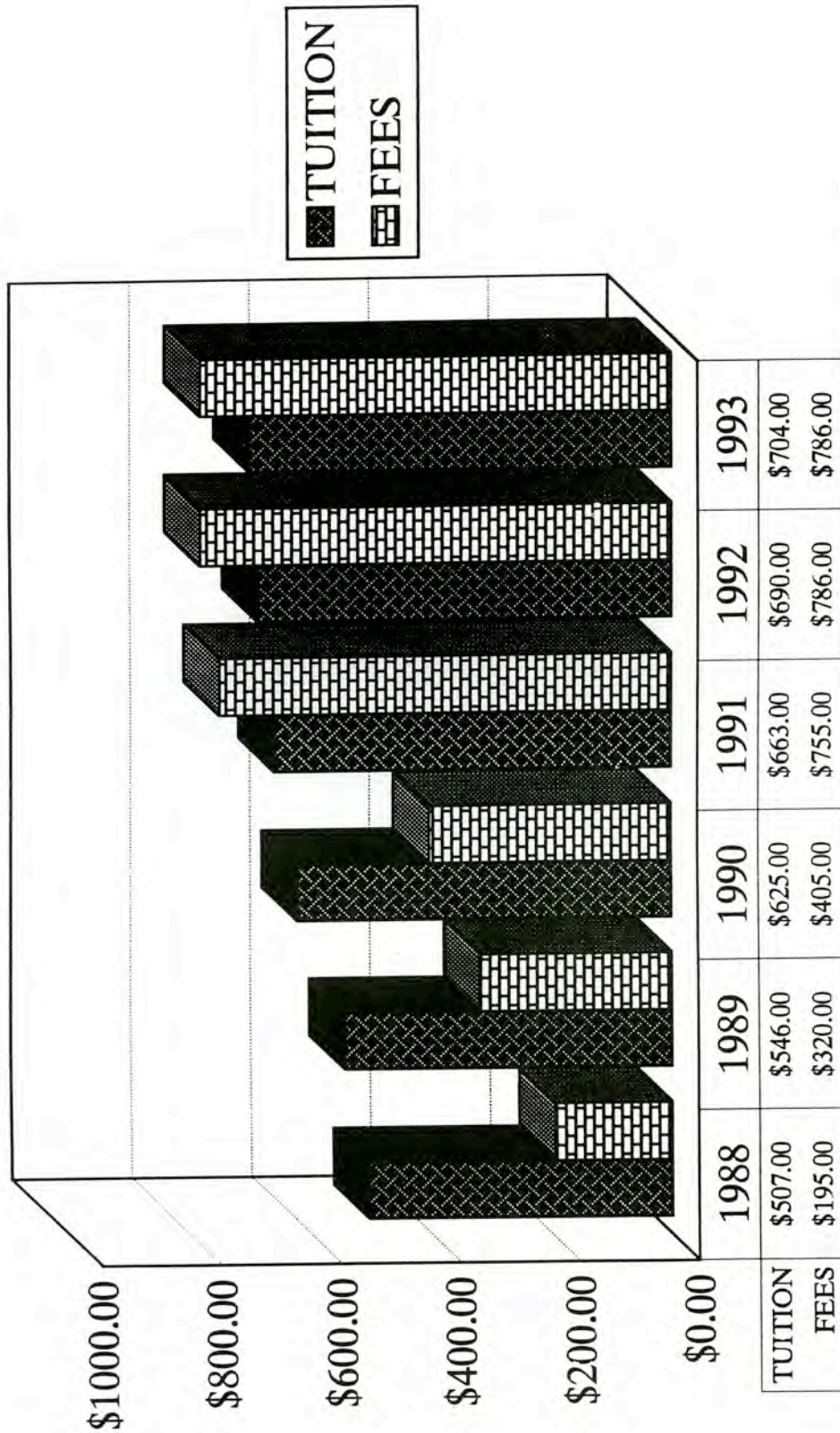

Source: Bursar's Office
Office of Institutional Research

N.B.: Figures based upon 12 credit-hour load

FINANCIAL AID PROGRAM PROFILE

ACADEMIC YEARS 1991/92 - 1992/93

BRIDGEWATER STATE COLLEGE

Need-Based Awards

	Academic Year 1991-92			Academic Year 1992-93		
	# Students	# Dollars	\$\$ Per Student	# Students	# Dollars	\$\$ Per Student
Scholarships & Grants	7,276	\$3,543,011	\$487	6,924	\$4,260,373	\$615
Loans	2,109	\$2,965,237	\$1,406	2,490	\$3,787,050	\$1,521
Student Employment	507	\$487,054	\$961	522	\$518,779	\$994
Total	9,892	\$6,995,302	\$707	9,936	\$8,566,202	\$862

Non Need-Based Awards

	Academic Year 1991-92			Academic Year 1992-93		
	# Students	# Dollars	\$\$ Per Student	# Students	# Dollars	\$\$ Per Student
Scholarships & Grants	59	\$80,681	\$1,367	59	\$78,080	\$1,323
Loans	399	\$1,568,219	\$3,930	535	\$1,795,927	\$3,357
Student Employment	814	\$1,648,790	\$2,026	1,424	\$1,734,746	\$1,218
Total	1,272	\$3,297,690	\$2,593	2,018	\$3,608,753	\$1,788

Source: Office of Financial Aid
Office of Institutional Research

Financial Aid - Average Award Per Student by Award Type

Academic Years 1991/92 - 1992/93

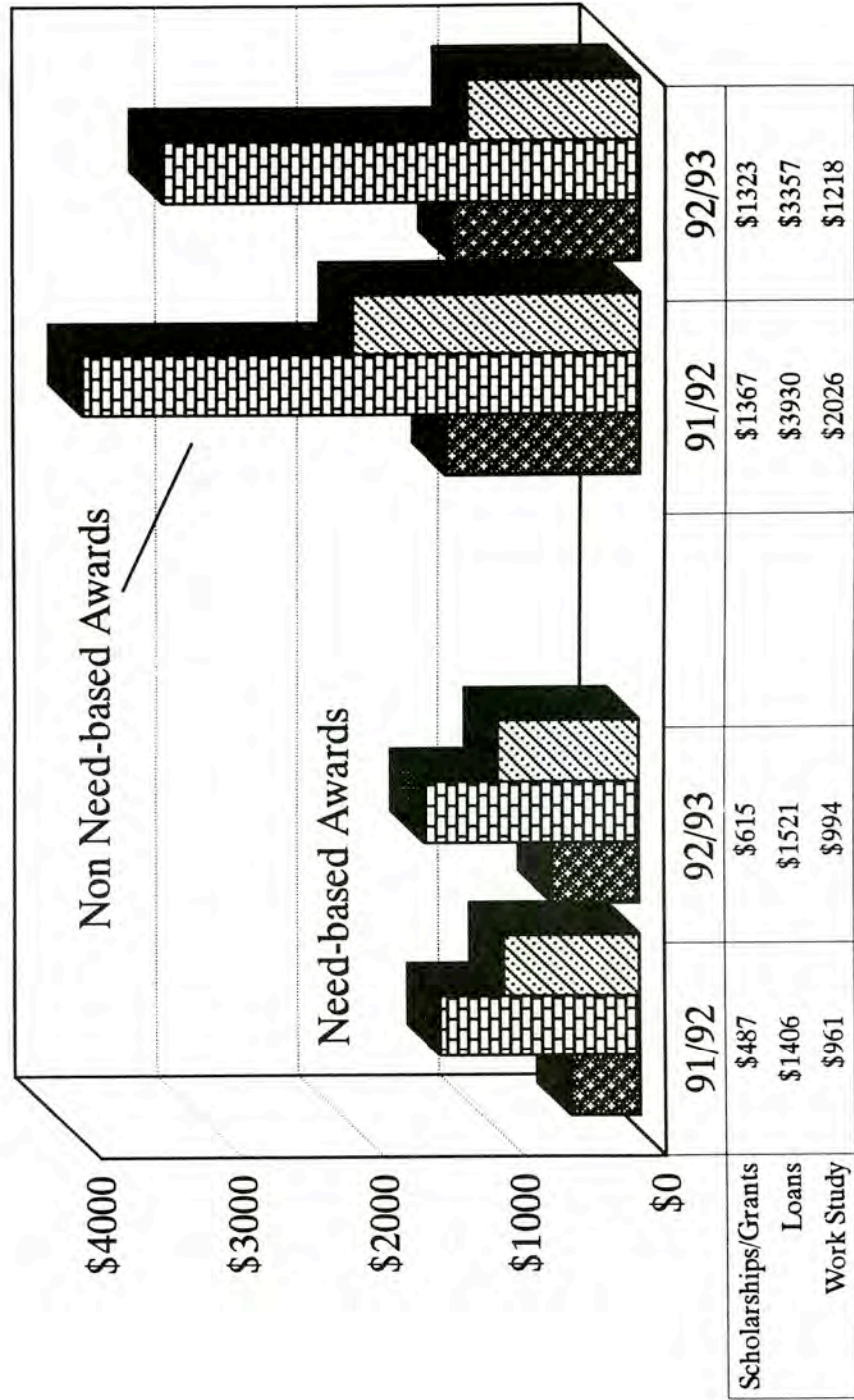

Scholarships/Grants
 Loans
 Work Study

Source: Office of Financial Aid
Office of Institutional Research

Financial Aid - Percent of Student Awards by Award Type

Academic Years 1991/92 - 1992/93

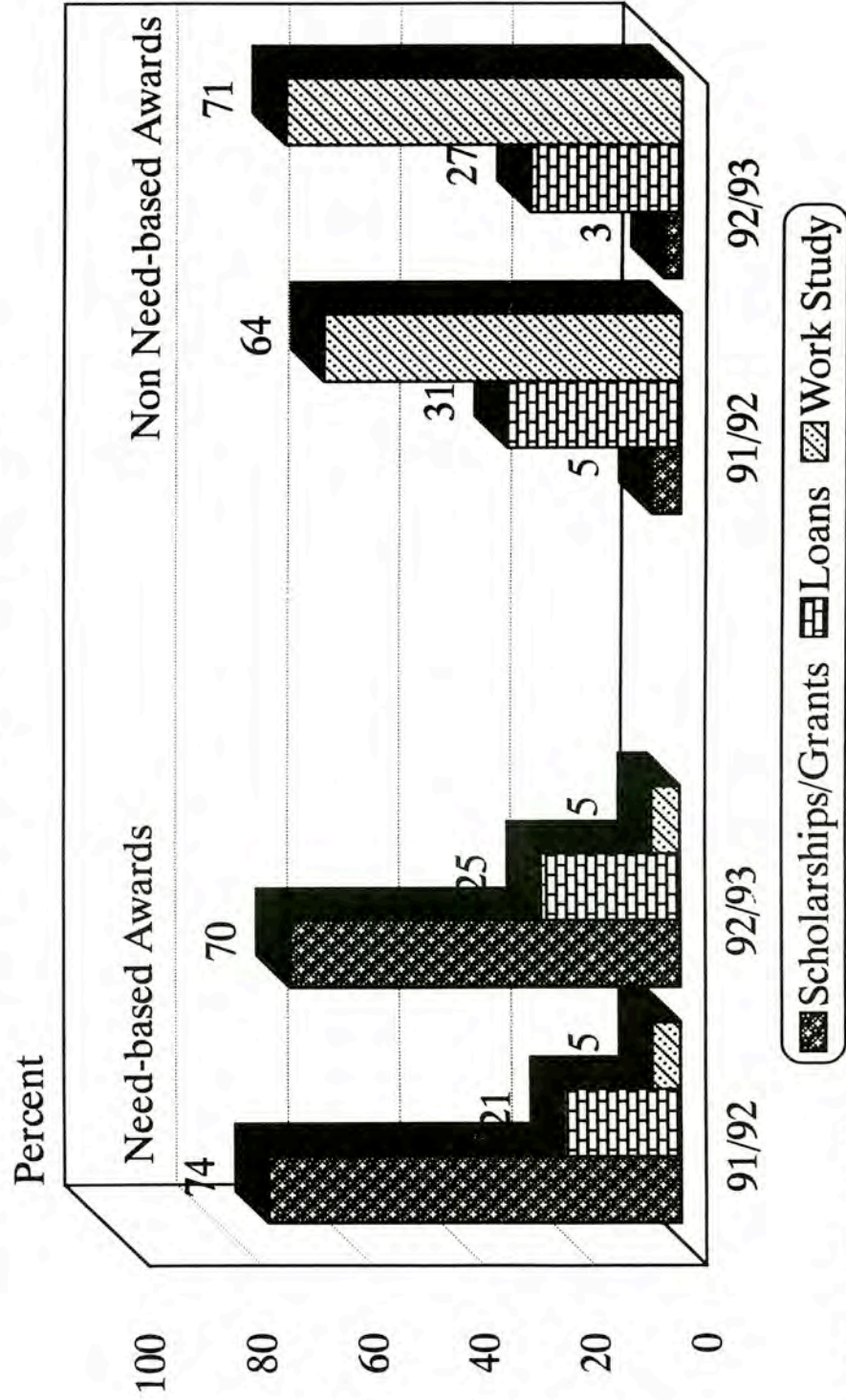

Source: Office of Financial Aid
Office of Institutional Research

Financial Aid - Percent of Funds Awarded by Award Type

Academic Years 1991/92 - 1992/93

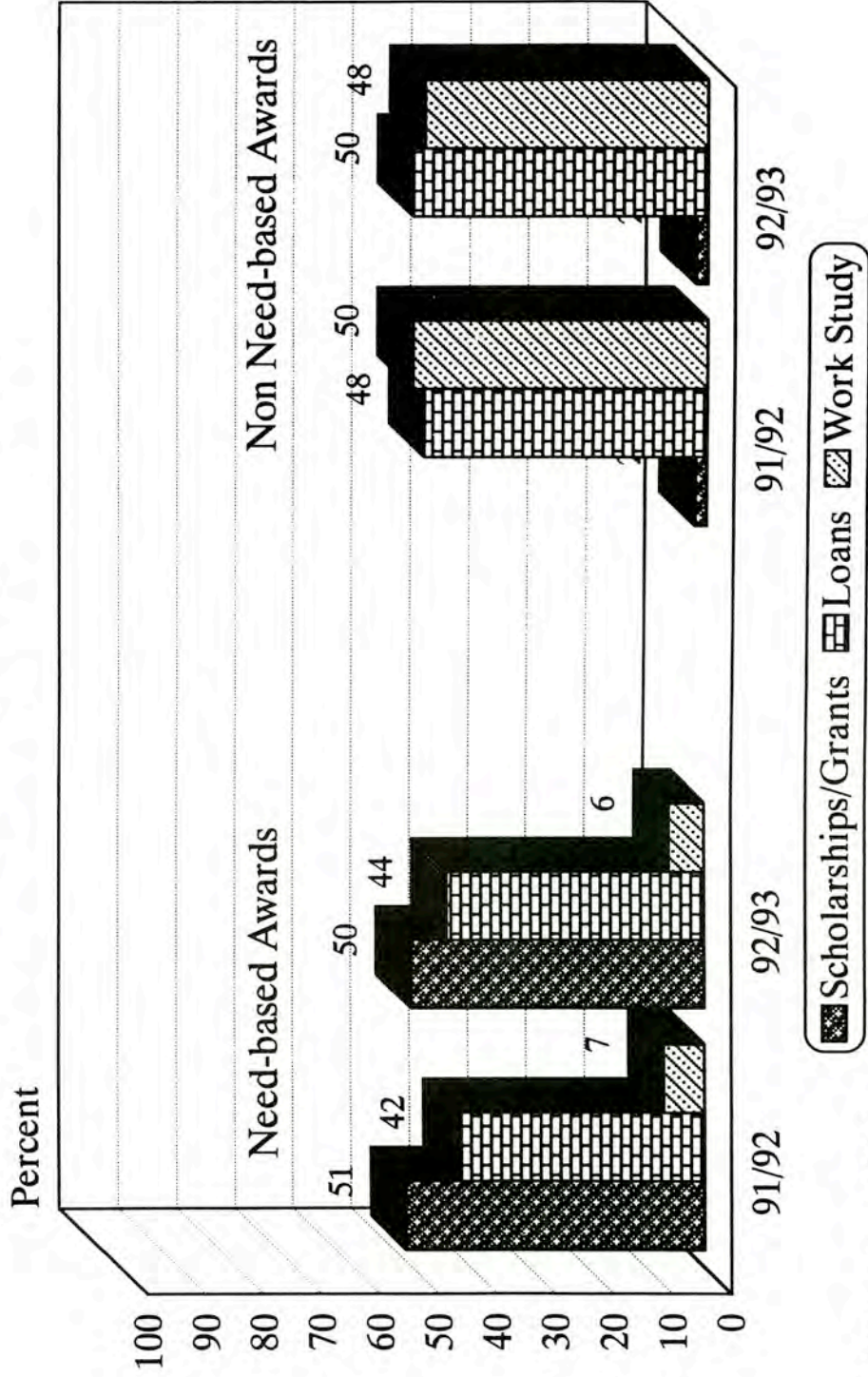

Source: Office of Financial Aid
Office of Institutional Research

FACILITIES DATA

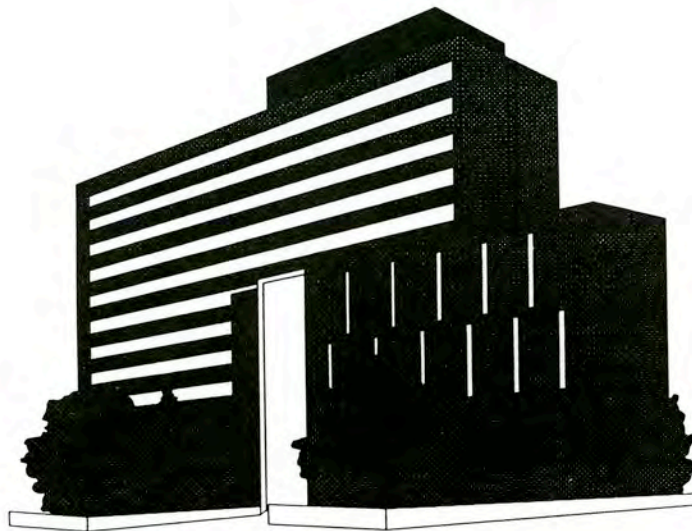

Office of Institutional Research

BUILDING INVENTORY

SPRING 1993

BRIDGEWATER STATE COLLEGE				
BUILDING NAME	YEAR BUILT	FUNCTION	AREA (S.F.)	
			NASF	GSF
GATES HOUSE	1876	ADMISSIONS	4,600	6,138
BOYDEN HALL	1926	ADMIN. & CLASSROOMS	43,896	63,248
TILLINGHAST HALL	1916	AUXILIARY, HEALTH SERVICES, FINANCIAL AID, & FACULTY OFFICES	33,849	51,760
HARRINGTON HALL	1926	ADMIN. & CLASSROOMS	15,154	29,280
ENGINEER'S COTTAGE	1900	RESIDENCE	2,260	2,660
OLD POWER PLANT BUILDING	1916	SUPPORT	2,400	4,050
MAINTENANCE GARAGE	1937	SUPPORT	1,350	1,350
WOODWARD HALL	1912	RESIDENCE (AUX)	46,400	57,920
SCOTT HALL	1960	RESIDENCE (AUX)	33,200	41,436
ART CENTER	1904	ACADEMIC	9,628	14,924
POPE HALL	1960	RESIDENCE (AUX)	29,100	36,360
RONDILEAU CAMPUS CENTER	1970	AUXILIARY	93,341	161,000
MARSHALL CONANT SCIENCE BUILDING	1964	ACADEMIC	65,575	99,700
CLEMENT C. MAXWELL LIBRARY	1971	LIBRARY (SUPPORT)	101,514	172,580
JOHN J. KELLY GYMNASIUM	1957	GYM	44,150	56,640
GREENHOUSE	1924	FIELD	1,600	2,080
GREENHOUSE POTTING SHED	1924	FIELD	436	528
CENTRAL HEATING	1965	SUPPORT	1,000	10,000
J. MOAKLEY TECH. CENTER	*	ACADEMIC	*	*
HART HALL	1979	ACADEMIC	810	45,020
BURNELL CAMPUS SCHOOL	1979	ACADEMIC	45,419	70,650
FACILITIES BUILDING	1945	SUPPORT	1,400	2,000
CAMPUS POLICE BUILDING	1970	SUPPORT	3,320	5,000

BUILDING NAME	YEAR BUILT	FUNCTION	AREA (S.F.)	
			NASF	GSF
V. JAMES DINARDO HALL	1989	RESIDENCE (AUX)	45,360	56,700
FRANKLAND MILES HALL	1989	RESIDENCE (AUX)	45,360	56,700
SHEA HALL	1967	RESIDENCE (AUX)	51,470	64,344
DURGIN HALL	1967	RESIDENCE (AUX)	51,470	64,344
GREAT HILL STUDENT APTS -A	1978	RESIDENCE (AUX)	15,215	17,900
GREAT HILL STUDENT APTS -B	1978	RESIDENCE (AUX)	10,285	12,100
GREAT HILL STUDENT APTS-C	1978	RESIDENCE (AUX)	17,995	21,000
NEW RESIDENCE HALL	*	RESIDENCE (AUX)	*	*
NEW DINING FACILITY	*	AUXILIARY	*	*
SWENSON FIELDHOUSE	1977	SUPPORT	1,484	2,120
SWENSON FIELD PRESS BOX	1977	SUPPORT	800	800
SWENSON FIELD TICKET BOOTH	1977	SUPPORT	40	40
OBSERVATORY	1973	ACADEMIC	150	500
INFORMATION BOOTH	1990	SUPPORT	47	47
DAVIS ALUMNI CENTER	1990	FOUNDATION	3,795	6,492
SNACK SHACK	1991	SUPPORT	256	256
TOTAL			823,129	1,237,667

Legend:

* Proposed facility under design

PRINCIPAL LOCATION OF DEPARTMENTAL OFFICES AND AREA OCCUPIED

SPRING 1993

BRIDGEWATER STATE COLLEGE

FUNCTION	PRINCIPAL LOCATION	NSF
Office of the President	Boyden Hall	2,694
Affirmative Action and Minority Affairs	Harrington Hall	769
Alumni and Development	Davis Alumni Center	2,371
Community Services/Public Affairs	Harrington Hall	1,636
Office of the Vice President - Academic Affairs	Boyden Hall	975
Academic Advising	Maxwell Library	1,694
Admissions	Gates House	3,800 *
Graduate School/Continuing Education	Maxwell Library	1,712
Honors Center	Harrington Hall	830
Institutional Research	Boyden Hall	566
Library Services	Maxwell Library	2,785
Media Services	Maxwell Library	7,489
Professional Education	Burnell School	100
Registrar	Boyden Hall	2,300
School of Arts and Sciences - Dean	Maxwell Library	484
Art	Art Center/Tillinghast Hall	1,155
Biological Sciences	Conant Science Bldg.	2,490
Chemical Sciences	Conant Science Bldg.	1,560
Earth Sciences & Geography	Conant Science Bldg.	2,816
Economics	Tillinghast Hall	430
English	Tillinghast Hall	2,460
Foreign Languages	Tillinghast Hall	800
History	Tillinghast Hall	1,650
Management and Aviation Scien	Maxwell Library	3,119
Mathematics and Computer Scie	Hart Hall/Conant Science	2,280
Music	Maxwell Library	1,500
Philosophy	Tillinghast Hall	680
Physics	Conant Science Bldg.	1,270
Political Science	Tillinghast Hall	800
Psychology	Hart Hall	1,200
Social Work	Hart Hall	700
Sociology/Anthropology	Hart Hall	900
Speech Communication, Theatre, & Communication Disorders	Maxwell Lib./Campus Ctr.	2,581
Speech and Hearing Clinic	Hart Hall	230
School of Education - Dean	Burnell School	1,863
Burnell School	Burnell School	3,974
Elementary Education & Early Childhood Education	Hart Hall	1,700
Field Experience (Student Teacher)	Burnell School	143
Secondary Education & Professional Programs	Hart Hall	1,130
Movement Arts, Health Promotion, & Leisure Studies	Kelly Gymnasium	1,740
Teacher Certification	Burnell School	95
Special Education	Hart Hall	600
Sponsored Projects	Maxwell Library	852

PRINCIPAL LOCATION OF DEPARTMENTAL OFFICES AND AREA OCCUPIED

FUNCTION	PRINCIPAL LOCATION	NSF
Office of the Vice President - Administration and Finance	Boyden Hall	801
Administrative Services/ Purchasing	Harrington Hall/Conant Sc	1,173
Bookstore	Campus Center	4,860**
Budget Office/ Accounts Payable	Boyden Hall	925
Bursar/ Accounts Receivable	Boyden Hall	753
Campus Supply	Conant Science	200
Copy Center	Tillinghast Hall	500
Facilities Planning and Management	Boyden Hall	537
Physical Facilities	Facilities Building	1,400
Office of the Controller	Boyden Hall	580
Human Resources/ Payroll	Boyden Hall	1,393
Information Services	Boyden Hall	4,720
BSC Post Office (Mailroom)	Tillinghast Hall	750
Student Employment	Boyden Hall	414
Office of the Vice President - Student Affairs	Boyden Hall	1,440
Athletics	Maxwell Library	1,399
Campus Center Operations	Campus Center	1,639
Campus Police	Police Building	1,100
Career Planning and Placement	Campus Center	1,460
Counseling Center Operations	Tillinghast Hall	1,200
Counseling Program	Hart Hall	100
Day Care Center Office	Burnell School	110
Financial Aid	Boyden Hall	2,119
Health Services	Tillinghast Hall	754
Housing	DiNardo Hall	1,380
Board of Trustees	Boyden Hall	280

* Usable Attic Space Included.

** Third Party Operations

Source: Office of Facilities Planning & Management
Office of Institutional Research

ADMINISTRATIVE SPACE UTILIZATION BY INSTRUCTIONAL UNIT
SPRING 1993

BRIDGEWATER STATE COLLEGE

<i>OFFICE OF THE PRESIDENT</i>			
	Total FTE	NSF	NSF/FTE
President's Office	6	2694	449
Affirmative Action & Minority Affairs	3	769	256
Alumni & Development	10	2371	237.1
Community Services/Public Affairs	4	1636	409
<i>ACADEMIC AFFAIRS</i>			
	Total FTE	NSF	NSF/FTE
Vice President's Office	9	975	108.3
Admissions Office	9	1680	186.6
Academic Advising	8	1694	211.8
Burnell Laboratory School	21	3974	189.2
CART	-	386	-
Graduate School & Continuing Education	10	1712	171.2
Honors Center	1	830	830.0
Institutional Research	2	566	283.0
Library Services	29	2785	96.0
Media Service	8	7489	936.1
Registrar's Office	11	2300	209.1
School of Arts & Sciences	2	484	242.0
School of Education	6	1863	310.5
Sponsored Projects	5	852	170.4
<i>ADMINISTRATION & FINANCE</i>			
	Total FTE	NSF	NSF/FTE
Vice President's Office	5	801	160.2
Administrative Services	11	1173	106.6
Facilities Planning & Mgmt.	2	537	268.5
Physical Facilities	100	1820	18.2
Fiscal Affairs	17	2398	141.1
Human Resources/Payroll/ Student Employment	12	1807	150.6
Information Services	21	4720	224.8
<i>STUDENT AFFAIRS</i>			
	Total FTE	NSF	NSF/FTE
Vice President's Office	5	1440	288.0
Athletics	6	1399	233.2
Campus Center	5	1639	327.8
Counseling		1200	
Student Activities	4	1445	361.3
Campus Police	22	1100	50.0
Career Planning & Placement	1	1460	1460.0
Day Care Center	5	110	22.0
Financial Aid	10	2119	211.9
Housing	11	1380	125.5
Health Services	10	754	75.4
<i>BOARD OF TRUSTEES</i>			
	Total FTE	NSF	NSF/FTE
Staff Office	1	280	280.0
TOTAL	392	62642	159.8

Source: Office of Facilities Planning & Mgmt.
Office of Institutional Research

Space Utilization By Function - Spring 1993

Bridgewater State College

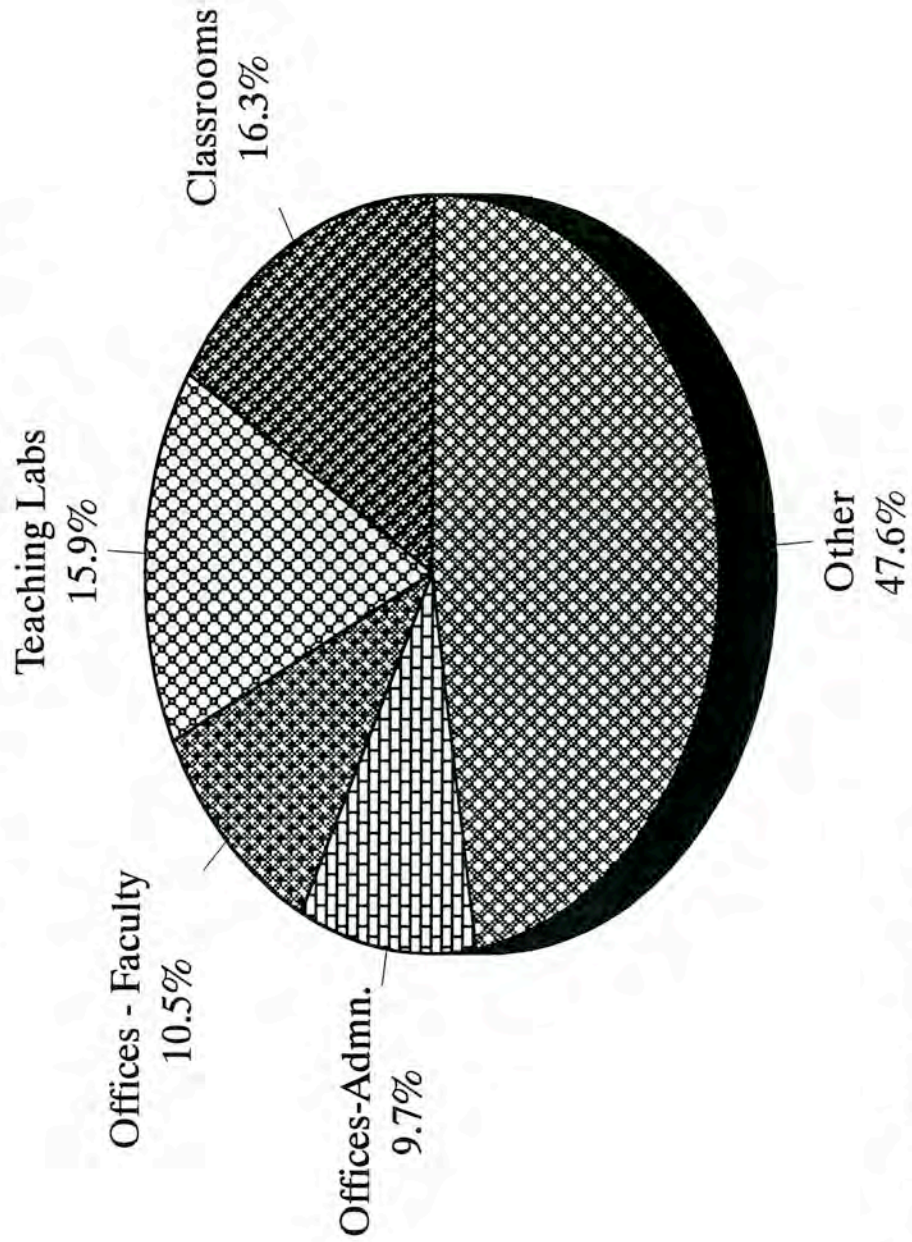

Source: Office of Facilities Planning & Mgmt.
Office of Institutional Research

Net Utilization of Classroom/Lab Area - Spring 1993

Bridgewater State College

Classroom Utilization

62.0%

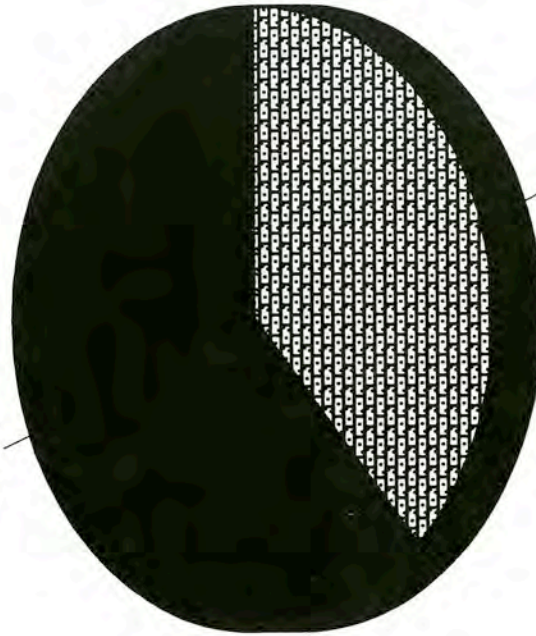

Lab Utilization

28.1%

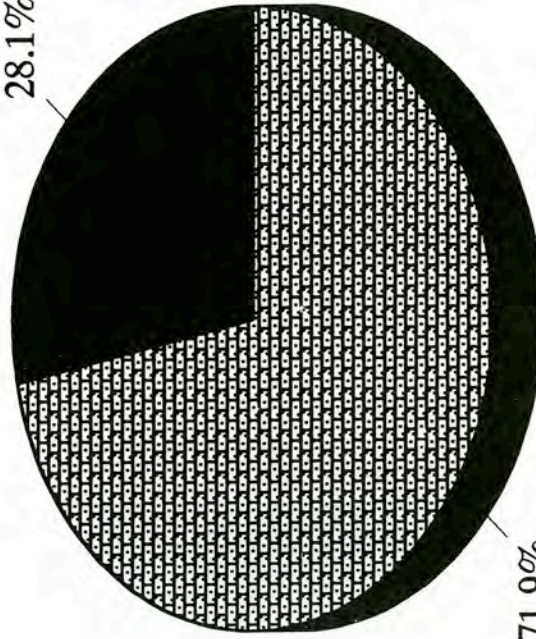

Source: Office of Facilities Planning & Mgmt.
Office of Institutional Research

Faculty Office Utilization by Building - Spring 1993

Bridgewater State College

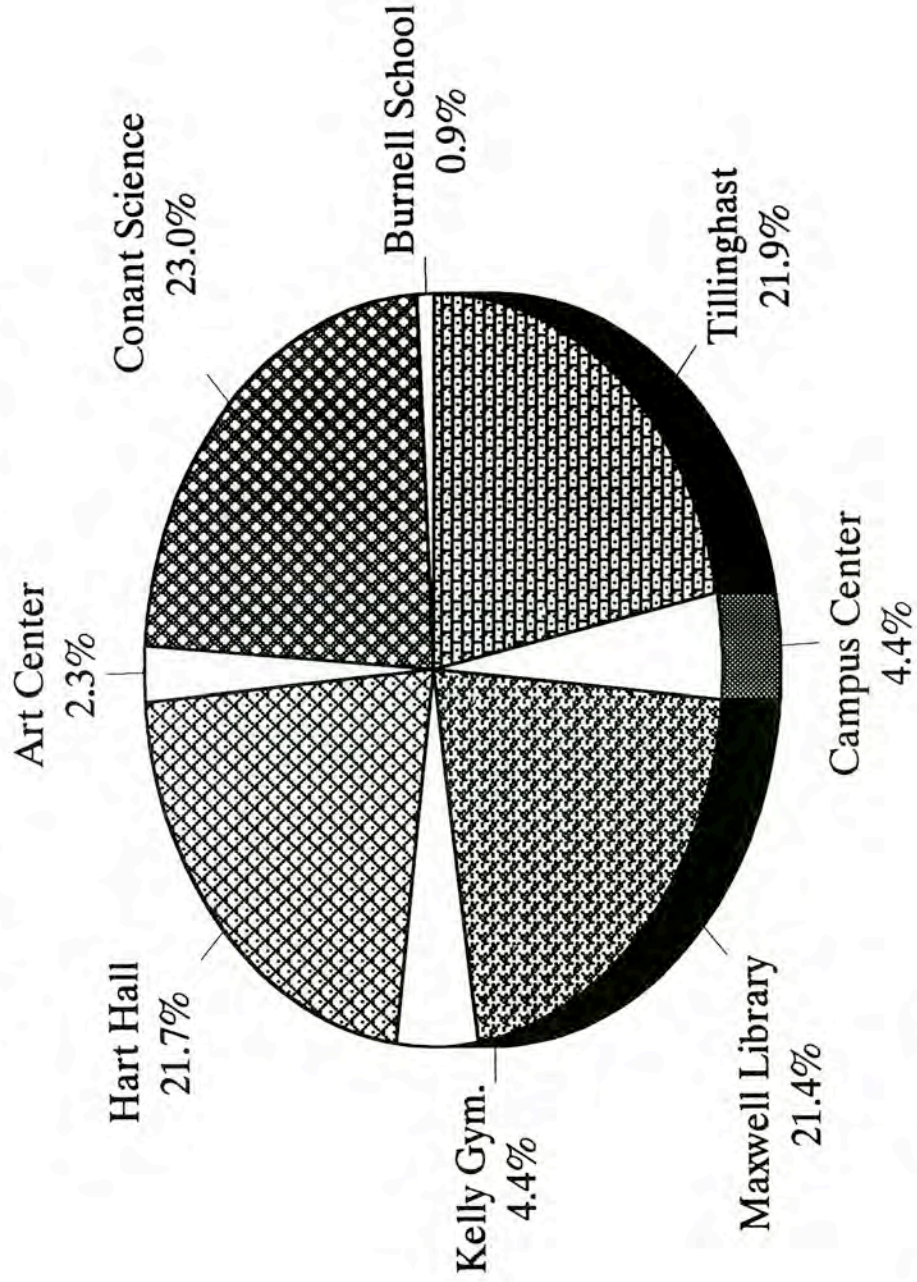

Source: Office of Facilities Planning & Mgmt.
Office of Institutional Research

Distribution of Major Buildings by Age - Spring 1993

Bridgewater State College

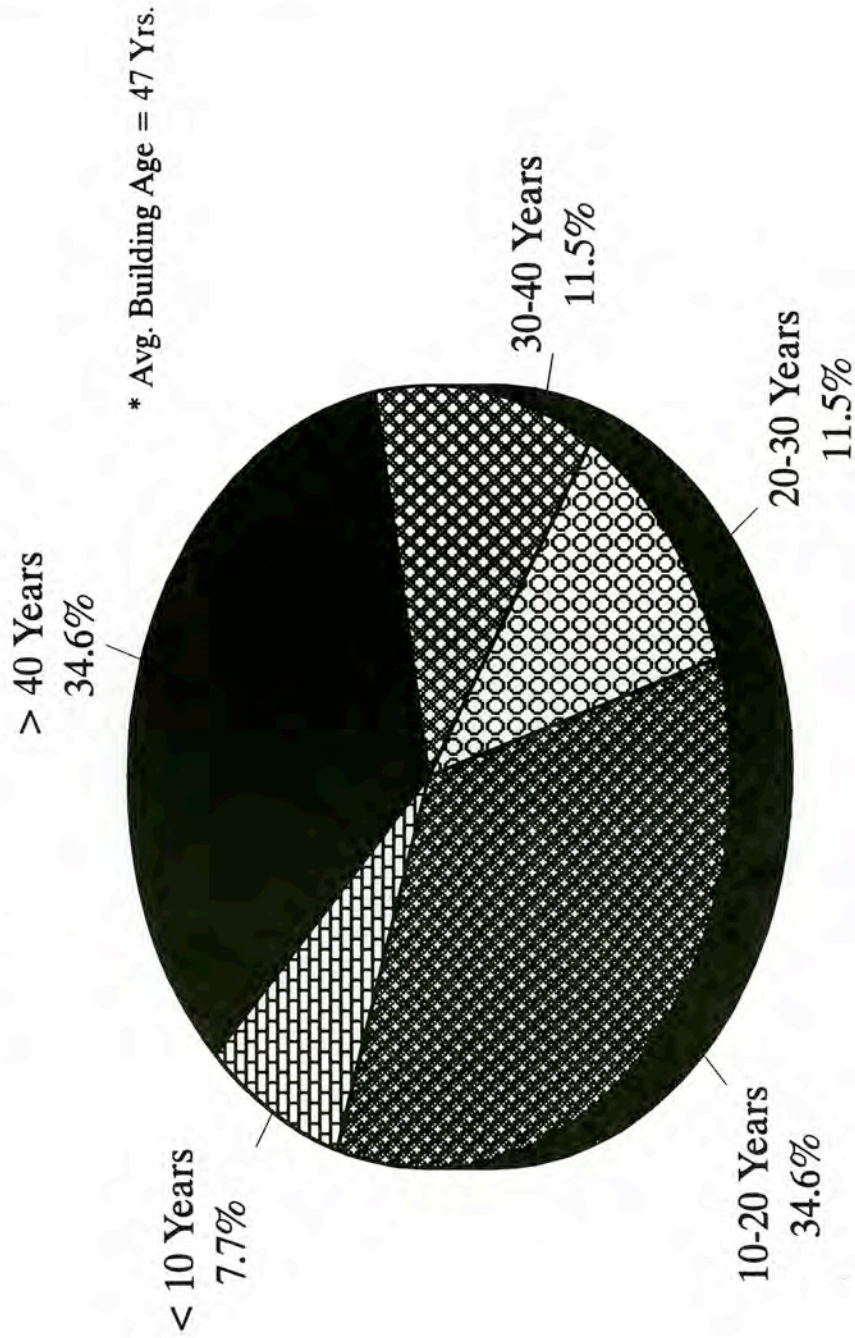

Source: Office of Facilities Planning & Mgmt.
Office of Institutional Research

Space Utilization by Major Building - Spring 1993

Bridgewater State College

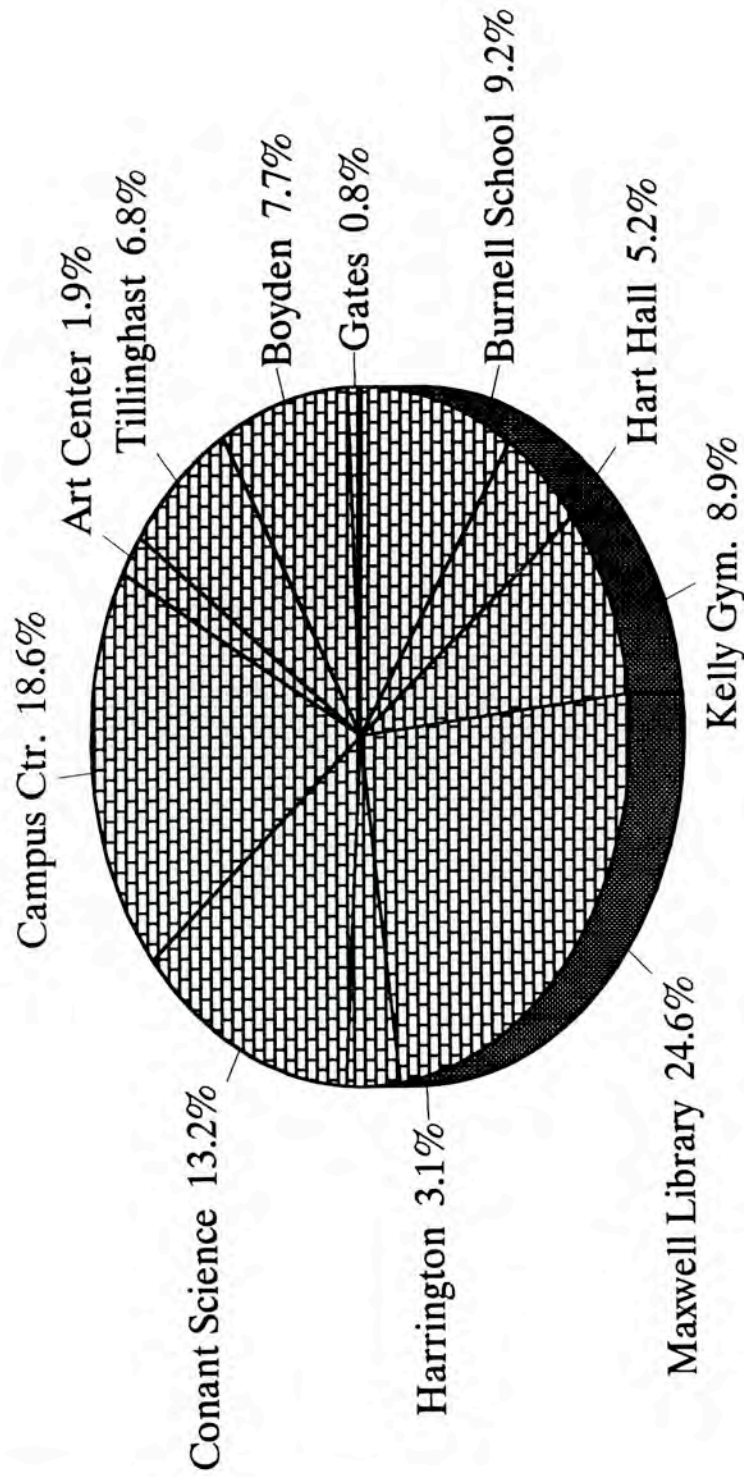

Source: Office of Facilities Planning & Mgmt.
Office of Institutional Research

GLOSSARY

Academic Year

Fall and Spring semesters, for example: AY 92-93 refers to academic year 1992 (Fall) - 1993 (Spring)

Accepted

Admitted by the institution.

Annual FTE enrollment

The average of the fall and spring FTE enrollments for an academic year.

Census Date

Date on which official enrollment data are extracted from the student information system. This generally occurs two weeks beyond the last add/drop day.

Class

Alumni who graduated in a fiscal year, between July 1 in one year and June 30 in the next year. For example, a student graduating between July 1, 1991 and June 30, 1992 belongs to the class of '92.

Cohort

All students who entered institution at same time; usually designated by matriculation year.

Cumulative GPA

The grade point average calculated on all work completed at BSC.

Enrolled

Registered at time of semester census date.

First-time freshman

Freshmen attending any college for the first time, including those with Advanced Placement credit, with fewer than 9 semester hours of transfer credit and those who have earned college credits prior to high school graduation and/or during summer session between high school and college matriculation.

Fiscal Year

Funding year that includes July 1 through June 30, for example: FY 1993 refers to the fiscal year from July 1, 1992 through June 30, 1993.

Foreign

Not a U.S. citizen, permanent resident, or refugee.

Freshman

Enrolled student with less than 24 accumulated credit hours.

Full-Time Equivalent (FTE) Enrollment

Full-time-equivalent enrollment based on a formula to convert credit hours as follows: lower division (semester credit hours/15; annual credit hours/30), upper division (semester credit hours/15; annual credit hours/30), graduate (semester credit hours/12; annual credit-hours/24).

Full-Time Faculty/ Staff

Faculty/staff employed 100% time; faculty on annual sabbatical leave not included in these data.

Full-Time Student

Undergraduates:

Student registered for 12 or more credit hours at the census date.

Graduate Students:

Students registered for 9 or more credit hours at the census date.

Gross Square Footage (GSF)

The sum of all areas on all floors of a building included within the outside faces of its exterior walls, including floor penetration areas, however insignificant, for circulation and shaft areas that connect one floor to another.

Junior

Enrolled student with accumulated credit hours: 54 - 83.5.

Lower division

Courses numbered 000 to 299.

Net Assignable Square Feet (NASF)

The sum of all areas on all floors of a building assigned to, or available for assignment to, an occupant or specific use.

Non-resident

Paying out-of-state tuition.

Net Square Feet (NSF)

The sum of all areas on all floors of a building assigned to, or available for assignment to, an occupant or specific use, or necessary for the general operation of a building.

Part-time student

Undergraduates:
Student registered for fewer than 12 credit hours.

Graduate Students:
Students registered for fewer than 9 credit hours at the census date.

Residency

In-state or out-of-state student, determined for tuition purposes.

Resident

Paying in-state tuition.

Retention rate

Percent of students enrolled or graduated from fall semester to fall semester.

RPEDS

Refers to the data collection system known as the "Regents Postsecondary Educational Data System", a process where higher education institutions in the Commonwealth are required to compile electronic data files for submission to the State's coordinating council. These files include data on student enrollment, degree completions, and other reports mandated by the U.S. Department of Education.

SAT score

Scholastic Aptitude Test score.

Senior

Enrolled student with accumulated credit hours greater than or equal to 84.

Sophomore

Enrolled student with accumulated credit hours: 24 - 53.5.

Student Credit Hour (SCH)

Credit value of course multiplied by enrollment as of the census date.

Staff

Non-faculty appointments including executives, professionals, secretarial/clerical positions, technical/paraprofessional positions, skilled crafts, and service maintenance positions.

Student level

Indication of students' progress toward a degree: freshman, sophomore, junior, senior, unclassified.

Transfer student

Attended a higher education institution elsewhere (earned 9 or more credits).
Status determined by admissions entrance code.

Unclassified

Non degree-seeking student; cannot be classified into a student level because not pursuing a degree.

Undeclared

Student has not specified a major program or has specified one not offered by BSC.

Upper division

Courses numbered 300 to 499.