



Bridgewater State University

Virtual Commons - Bridgewater State University

Factbook

Institutional Research

1992

Selected Institutional Characteristics, Bridgewater State College, Academic Year 1991-1992

Office of Institutional Research, Bridgewater State College

Follow this and additional works at: <https://vc.bridgew.edu/factbook>



Part of the [Educational Assessment, Evaluation, and Research Commons](#), and the [Higher Education Administration Commons](#)

Recommended Citation

Office of Institutional Research, Bridgewater State College (1992). Selected Institutional Characteristics, Bridgewater State College, Academic Year 1991-1992. In *BSU Institutional Research and Assessment Factbooks*. Publication 19.

Available at: <https://vc.bridgew.edu/factbook/19>

This item is available as part of Virtual Commons, the open-access institutional repository of Bridgewater State University, Bridgewater, Massachusetts.

Selected Institutional Characteristics

Bridgewater State College

Academic Year 1991-1992



Office of Institutional Research



BRIDGEWATER STATE COLLEGE
Bridgewater, Massachusetts 02325

Office of the President

508/697-1201

August 1992

To The Reader:

I am pleased to present to you the first annual report of the Office of Institutional Research, Selected Institutional Characteristics.

As you are aware, we are in the process of developing a strategic plan for the College. To do so demands the ability to review our recent history in several important areas. The Office of Institutional Research is charged with this responsibility; this document is one of the ways in which that office accomplishes its mission.

The Director of the Office of Institutional Research, Dr. Ronald Maggiore, is interested in hearing constructive comments concerning the content and format of this report. If there is information about Bridgewater State College that is not contained in this report and which you wish to see included in the future, please do not hesitate to let him know.

Sincerely,

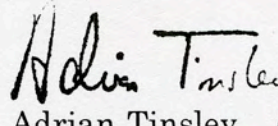
Adrian Tinsley
President

PREFACE AND ACKNOWLEDGEMENTS

This is the first issue of our annual fact book, Selected Institutional Characteristics. It is designed to profile trends in student, staff, and financial data for use in planning efforts, as well as to inform the College community of the characteristics of and changes in our student and staff populations.

It is our hope that you will help us make the information more useful with each publication. In this regard, we welcome any suggestions for future improvements and any comments regarding items which you have found to be particularly useful.

This publication reflects the cooperative efforts of several administrative offices across the campus. I would especially like to acknowledge the efforts of our research assistant, Kimberly Morse. Her work in creating the graphical and tabular representations is most appreciated.

Again, this work is published as a service to the College community. You can help us serve you better by providing constructive comments regarding its content and format.

Ronald P. Maggiore, Ph.D.
Director
Office of Institutional Research
August 1992

Bridgewater State College

Table of Organization

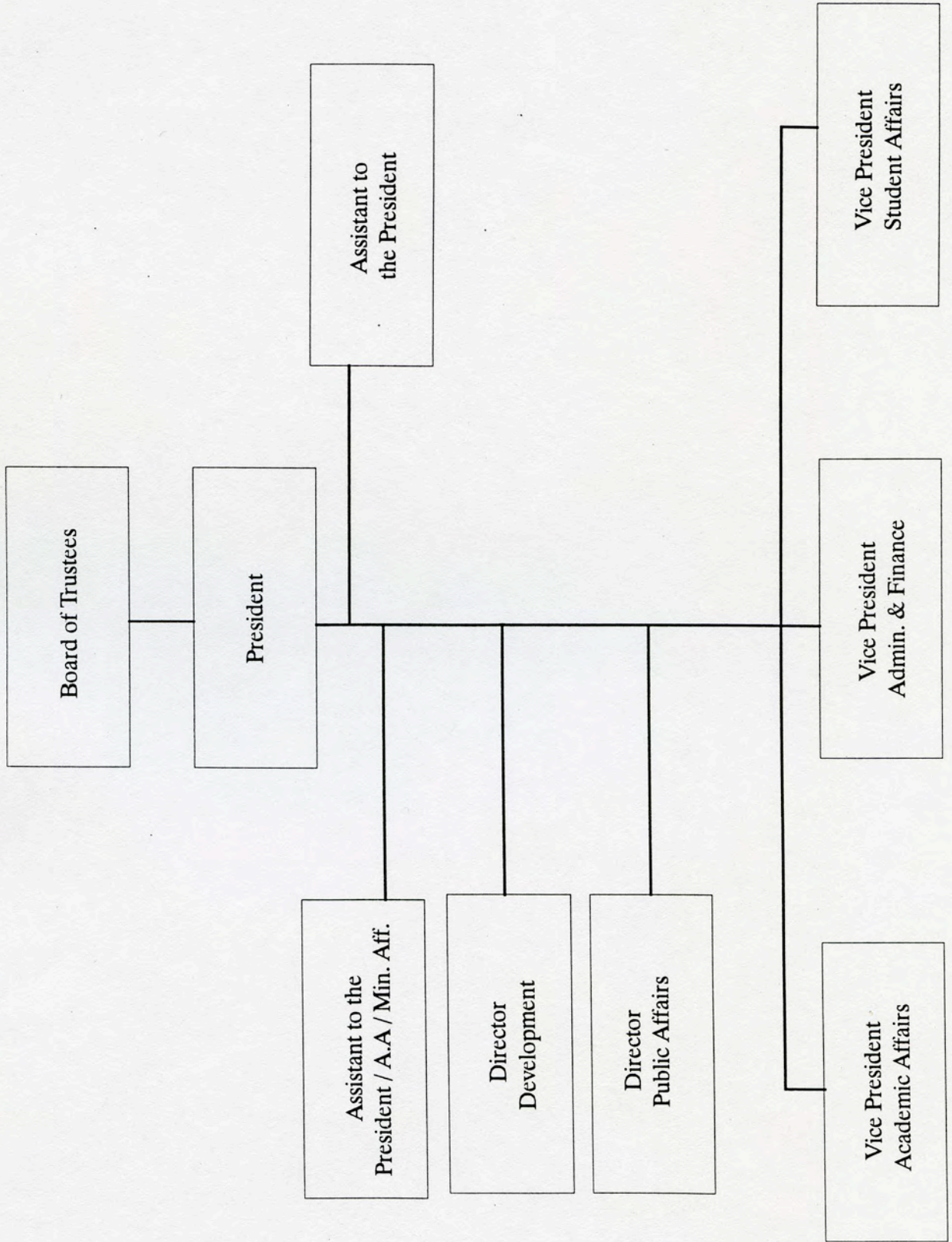

BOARD OF TRUSTEES

**Louis Ricciardi, Chair
Carol Bliss-Furr
Robert Crouch
Eugene Durgin, Jr.
Diane Fulman
John Hoy**

**Christopher Jones
Gail Leftwich
Lawrence Marchese
Paul Means
John Reilly**

PRESIDENT

Adrian Tinsley

ASSISTANT TO THE PRESIDENT

Susan Holton

**ASSISTANT TO THE PRESIDENT
AFFIRMATIVE ACTION AND MINORITY AFFAIRS**

Paul Gaines

DIRECTOR OF DEVELOPMENT

Philip Conroy

DIRECTOR OF PUBLIC AFFAIRS

David Wilson

VICE PRESIDENT FOR ACADEMIC AFFAIRS

John Bardo

VICE PRESIDENT FOR ADMINISTRATION AND FINANCE

Dana Mohler-Faria

VICE PRESIDENT FOR STUDENT AFFAIRS

Lynette Willett

Table of Organization

Academic Affairs Division

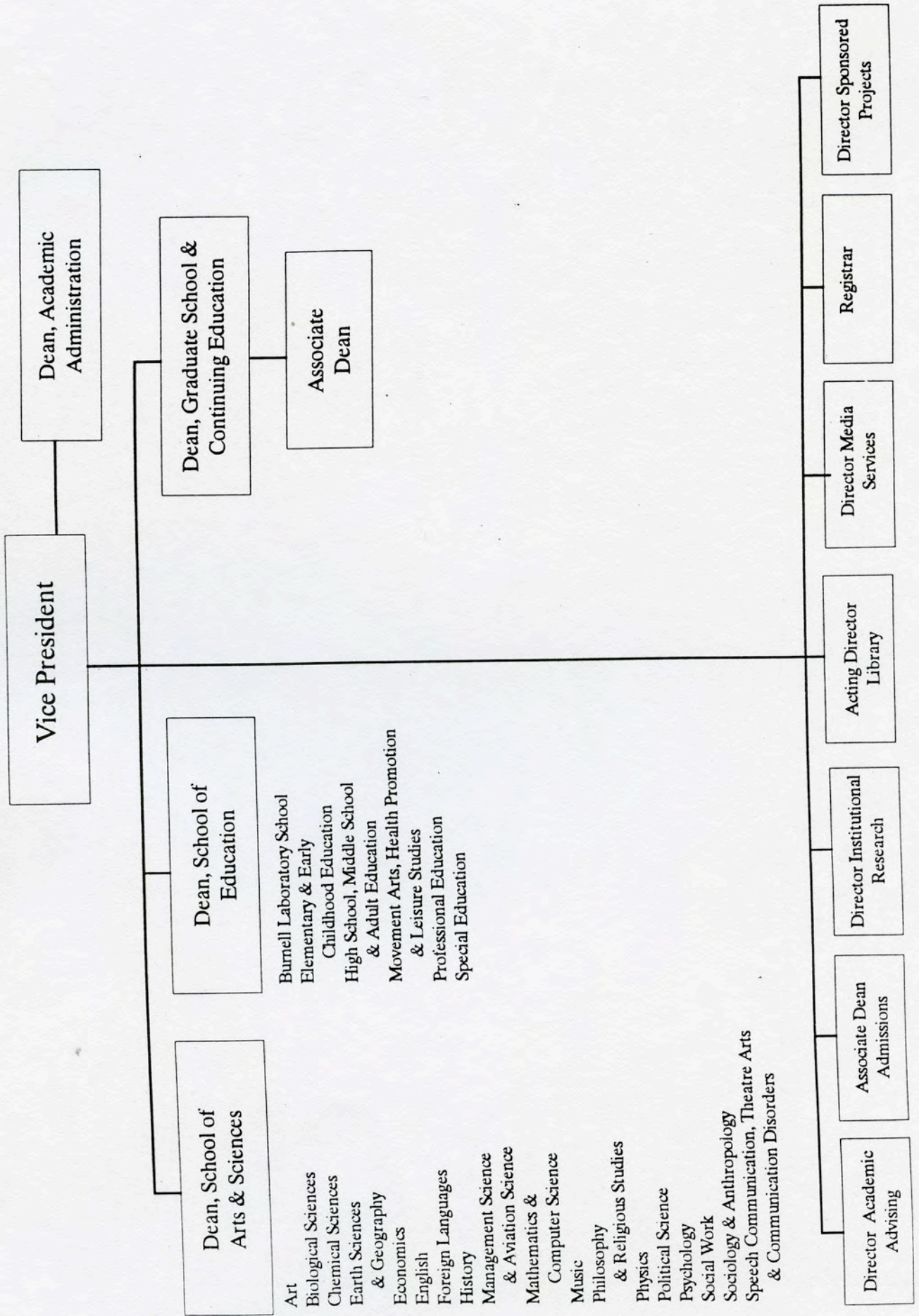

ACADEMIC AFFAIRS DIVISION

| | |
|---|---------------------|
| VICE PRESIDENT | John Bardo |
| DEAN, ACADEMIC ADMINISTRATION | Henry Fanning |
| DEAN, SCHOOL OF ARTS & SCIENCES | Clark Hendley |
| DEAN, SCHOOL OF EDUCATION | Ann Lydecker |
| DEAN, GRADUATE SCHOOL & CONTINUING EDUCATION | Marilyn Barry |
| ASSOCIATE DEAN, GRADUATE SCHOOL | Paul Wright |
| DIRECTOR, ACADEMIC ADVISING | Thomas Walsh |
| ASSOCIATE DEAN, ADMISSIONS | James Plotner |
| DIRECTOR, INSTITUTIONAL RESEARCH | Ronald Maggiore |
| ACTING DIRECTOR, LIBRARY | Ratna Chandrasekhar |
| DIRECTOR, MEDIA SERVICES | Glenn Cook |
| REGISTRAR | Dennis Bicknell |
| DIRECTOR, SPONSORED PROJECTS | Terry Anne Vigil |

ACADEMIC DEPARTMENT CHAIRPERSONS

SCHOOL OF ARTS AND SCIENCES

| | |
|---|----------------------|
| ART | Dorothy Pulsifer |
| BIOLOGICAL SCIENCES | Florian Muckenthaler |
| CHEMICAL SCIENCES | Vahe Marganian |
| EARTH SCIENCES & GEOGRAPHY | Jacek Sulanowski |
| ECONOMICS | Anthony Cicerone |
| ENGLISH | Charles Angell |
| FOREIGN LANGUAGES | Stanley Hamilton |
| HISTORY | Gerald Doiron |
| MANAGEMENT SCIENCE & AVIATION SCIENCE | Frederick Sheppard |
| MATHEMATICS & COMPUTER SCIENCE | I. Philip Scalisi |
| MUSIC | Maxine Asselin |
| PHILOSOPHY & RELIGIOUS STUDIES | Francine Quaglio |
| PHYSICS | George Weygand |
| POLITICAL SCIENCE | Shaheen Mozaffar |
| PSYCHOLOGY | Kenneth Wolkon |
| SOCIAL WORK | David Kemple |
| SOCIOLOGY & ANTHROPOLOGY | Walter Carroll |
| SPEECH COMMUNICATION, THEATRE ARTS & COMMUNICATION DISORDERS | Arthur Dirks |

SCHOOL OF EDUCATION

BURNELL LABORATORY SCHOOL

Crayton Buck

ELEMENTARY & EARLY
CHILDHOOD EDUCATION

Judith Deckers

HIGH SCHOOL, MIDDLE SCHOOL &
ADULT EDUCATION

W. David Englund

MOVEMENT ARTS, HEALTH PROMOTION
& LEISURE STUDIES

Mary Lou Thornburg

PROFESSIONAL EDUCATION

TBA

SPECIAL EDUCATION

Tracy Baldrate

Table of Organization Administration & Finance Division

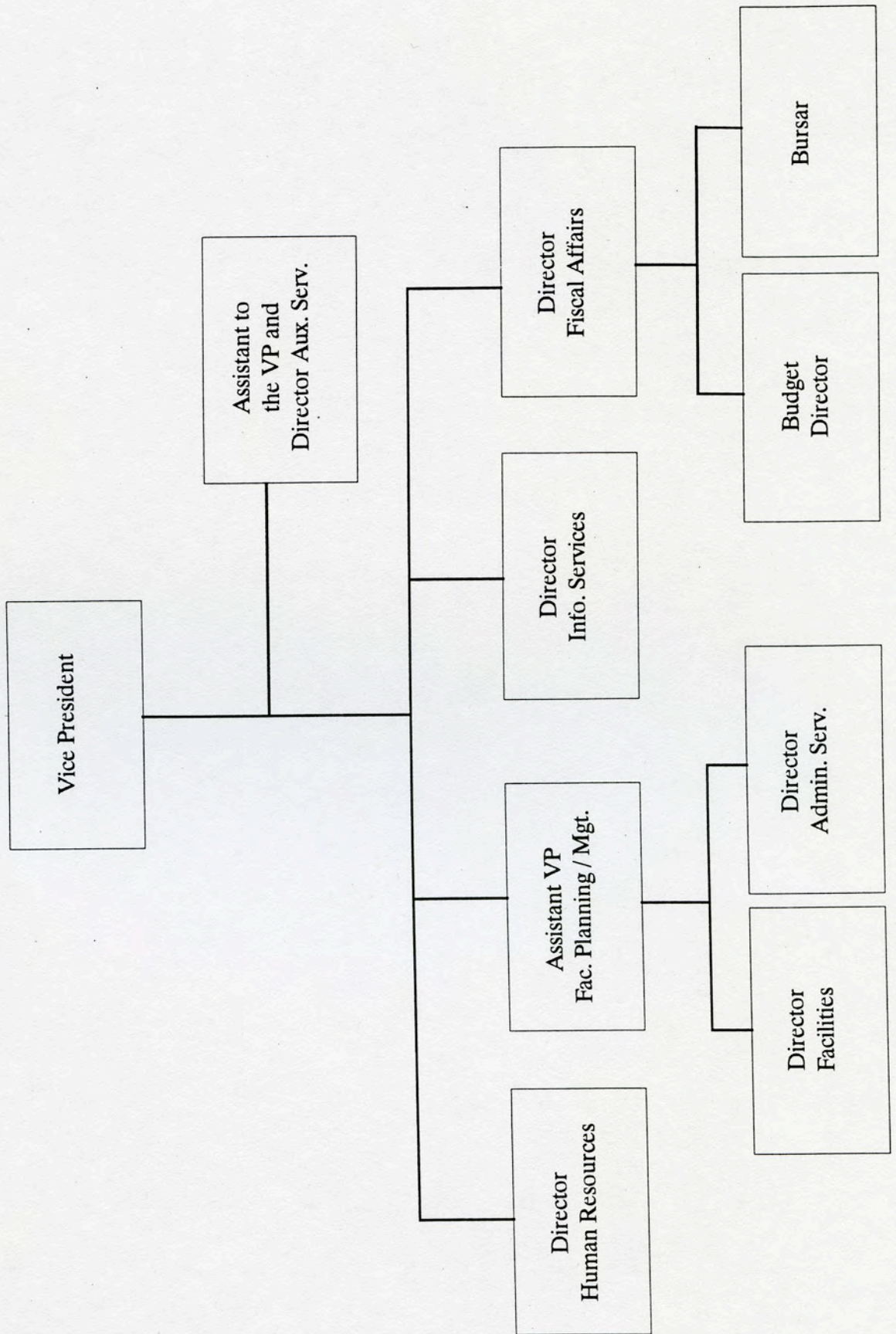

ADMINISTRATION AND FINANCE DIVISION

| | |
|--|---------------------|
| VICE PRESIDENT | Dana Mohler-Faria |
| ASSISTANT TO THE VICE PRESIDENT & DIRECTOR OF AUX. SERVICES | John Budron |
| DIRECTOR OF HUMAN RESOURCES | Nancy Ferguson |
| ASSISTANT VICE PRESIDENT FOR FACILITIES PLANNING & MANAGEMENT | Orikaye Brown-West |
| DIRECTOR OF FACILITIES | James Cummings, Jr. |
| DIRECTOR OF ADMIN. SERVICES | David Morwick |
| DIRECTOR OF INFORMATION SERVICES | Richard Fontaine |
| DIRECTOR OF FISCAL AFFAIRS | TBA |
| BUDGET DIRECTOR | Darlene Costa |
| BURSAR | Maureen FitzGerald |

Table of Organization Student Affairs Division

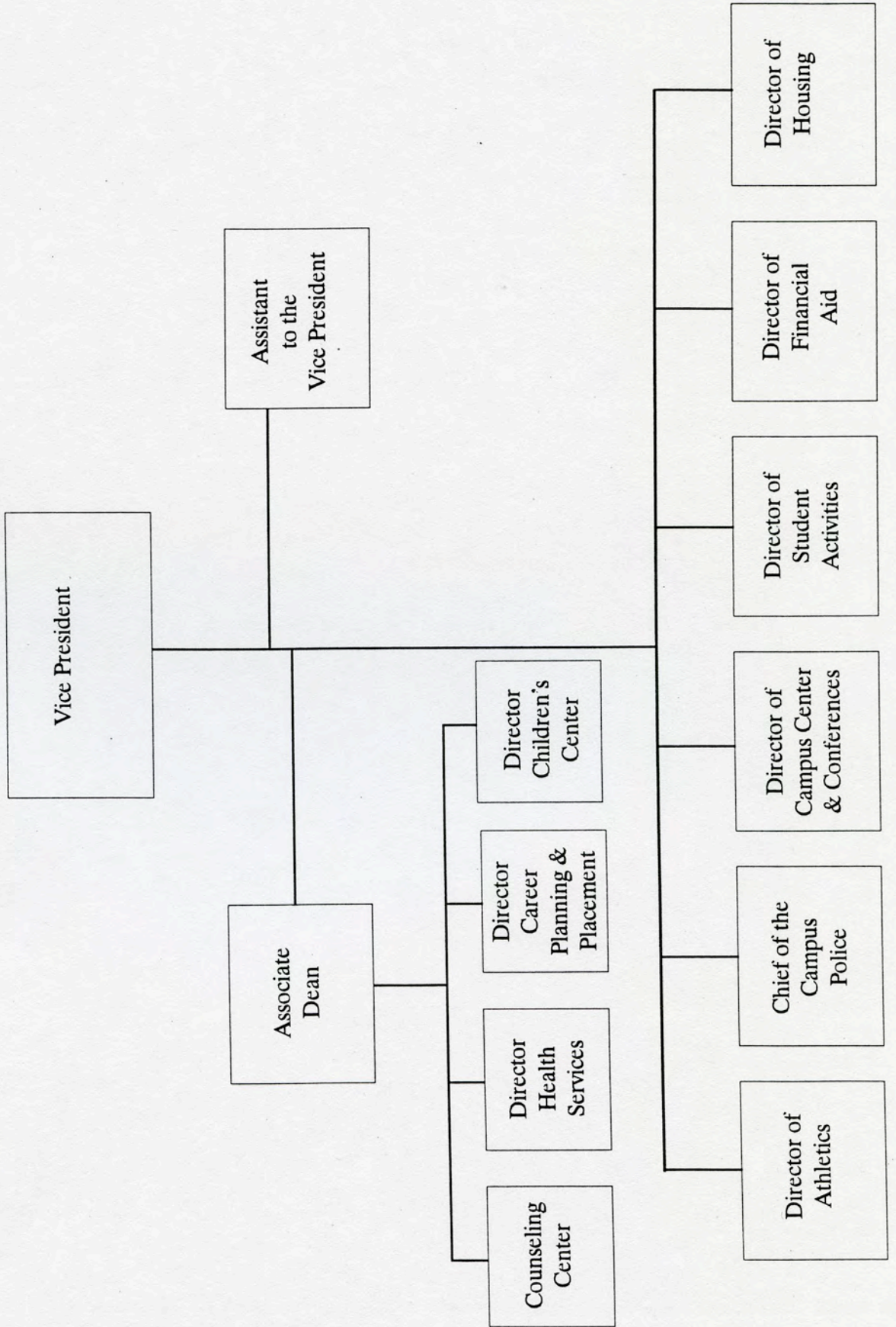

STUDENT AFFAIRS DIVISION

| | |
|--|--------------------|
| VICE PRESIDENT | Lynette Willett |
| ASSISTANT TO THE VICE PRESIDENT | Gerard Stenerson |
| ASSOCIATE DEAN, STUDENT AFFAIRS | Martha Jones |
| DIRECTOR OF HEALTH SERVICES | Janice Murphy |
| DIRECTOR OF CAREER PLANNING & PLACEMENT | TBA |
| DIRECTOR OF THE CHILDREN'S CENTER | Nancy Clark |
| DIRECTOR OF ATHLETICS | John Harper |
| CHIEF OF THE CAMPUS POLICE | Fortunato Graca |
| DIRECTOR OF CAMPUS CENTER & CONFERENCES | Catherine Holbrook |
| DIRECTOR OF STUDENT ACTIVITIES | TBA |
| DIRECTOR OF FINANCIAL AID | Doreen Rose |
| DIRECTOR OF HOUSING | TBA |

TABLE OF CONTENTS

ADMISSIONS DATA

| TABLE | | PAGE |
|--------|--|------|
| 1 | Profile of First-Time Freshmen, Fall 1990 - 1991 | 1 |
| 2 | Profile of First-Time Freshmen, Fall 1990 - 1991 (Percentages) | 2 |
| 3 | Profile of Transfer Students, Fall 1990 - 1991 | 8 |
| 4 | Profile of Transfer Students, Fall 1990 - 1991 (Percentages) | 9 |
| | | |
| FIGURE | | |
| 1 | Distribution of SAT Mathematics Scores, Fall 1991 | 3 |
| 2 | Distribution of SAT Verbal Scores, Fall 1991 | 4 |
| 3 | SAT Comparison, Fall 1991 | 5 |
| 4 | Average SAT Performance by Gender, Fall 1991 | 6 |
| 5 | Average SAT Performance by Racial Category, Fall 1991 | 7 |
| 6 | Admissions Data, Fall 1991 | 10 |

STUDENT ENROLLMENT

| FIGURE | | |
|--------|--|-------|
| 1 | Total Enrollment, Fall 1991 | 12 |
| 2 | Total Enrollment by Attendance Status, Fall 1988 - 1991 | 13 |
| 3 | Total Enrollment by Attendance Status, Fall 1990 - Spring 1992 | 14 |
| 4 | Total Enrollment by Program Level and Status, Fall 1990 - 1991 | 15 |
| 5 | Total Headcount Enrollment by Grade Level, Fall 1991 | 16 |
| 6 | Total Enrollment by Race, Fall 1988 - 1991 | 17 |
| 7 | Total Enrollment by Race and Gender, Fall 1991 | 18 |
| 8 | Total Enrollment by Race and Program Level, Fall 1991 | 19 |
| 9 | Total Enrollment by Gender and Program Level, Fall 1991 | 20 |
| 10 | Headcount Enrollment by Residence, Fall 1989 - 1991 | 21 |
| 11 | Total Enrollment by Age, Fall 1988 - 1991 | 25 |
| 12 | Average Number Registered Courses by Level, Fall 1990 - 1991 | 26 |
| 13 | Average Course Credit Load by Level, Fall 1990 - 1991 | 27 |
| | | |
| TABLE | | |
| 1 | Headcount Enrollment by Residence, Fall 1991 | 22-24 |
| 2 | Total Enrollment by Status, Average Semester Courses and Credits, Fall 1990 - 1991 | 28 |
| 3 | Student Headcount by Major, Fall 1989 - 1991 | 29-32 |
| 4 | Total Enrollment by Department and Race, Fall 1991 | 33 |
| 5 | Total Enrollment by Department and Gender, Fall 1991 | 34 |
| 6 | Total Course Sections by Department and Level, Fall 1991 | 35 |
| 7 | Total Course Sections by Department and Time of Day, Fall 1991 | 36 |
| 8 | Total Course Sections by Department and Class Enrollment, Fall 1991 | 37 |
| 9 | Total Course Sections by Department and Class Enrollment, Fall 1991 (Percentages) | 38 |
| 10 | Average Headcount and Student Credit Hours per Section by Department, Fall 1991 | 39 |
| 11 | Profile of FTE Students by Department & Degree Level | 40 |
| 12 | Student Credit Hours by Department and Major, Fall 1991 | 41 |
| 13 | Student Credit Hours by Department and Major, Fall 1991 (Percentages) | 42 |
| 14 | Total Student Credit Hours by Discipline, Fall 1989 - 1991 | 43 |
| 15 | Average Headcount and Student Credit Hours per Section by Discipline, Fall 1991 | 44 |
| 16 | Retention and Graduation Rates for First-Time Freshmen, 1985 - 1990 | 45 |
| 17 | Retention and Graduation Rates for First-Time Minority Freshmen, 1986 - 1990 | 46 |

GRADUATION DATA

| TABLE | | PAGE |
|---------------|--|-------|
| 1 | Degrees/Certificates Awarded by Major/Concentration and Degree, Academic Year 1988 - 1989 | 48-51 |
| 2 | Degrees/Certificates Awarded by Major/Concentration and Degree, Academic Year 1989 - 1990 | 52-55 |
| 3 | Degrees/Certificates Awarded by Major/Concentration and Degree, Academic Year 1990 - 1991 | 56-59 |
| 4 | Profile of Degree Recipients by Program Level, Academic Year 1988 - 1989 | 60 |
| 5 | Profile of Degree Recipients by Program Level, Academic Year 1989 - 1990 | 61 |
| 6 | Profile of Degree Recipients by Program Level, Academic Year 1990 - 1991 | 62 |
| 7 | Degree Recipients by Department and Race, Academic Year 1990 - 1991 | 63 |
| 8 | Degree Recipients by Department and Gender, Academic Year 1990 - 1991 | 64 |
| 9 | Degree Recipients by Residence, Academic Year 1990 - 1991 | 68-69 |
| 10 | Cumulative GPA of Degree Recipients by Department and Program Level, Academic Year 1990 - 1991 | 70 |
| 11 | Cumulative GPA of Degree Recipients by Major and Program Level, Academic Year 1988 - 1989 | 71-73 |
| 12 | Cumulative GPA of Degree Recipients by Major and Program Level, Academic Year 1989 - 1990 | 74-75 |
| 13 | Cumulative GPA of Degree Recipients by Major and Program Level, Academic Year 1990 - 1991 | 76-77 |
| 14 | Cumulative GPA of Degree Recipients by Race and Program Level, Academic Year 1990 - 1991 | 78 |
| FIGURE | | |
| 1 | Degrees Awarded by Gender and Program Level, Academic Year 1988 - 1989 | 65 |
| 2 | Degrees Awarded by Gender and Program Level, Academic Year 1989 - 1990 | 66 |
| 3 | Degrees Awarded by Gender and Program Level, Academic Year 1990 - 1991 | 67 |

LIBRARY DATA

| | | |
|---------------|--|----|
| FIGURE | | |
| 1 | Maxwell Library Holdings by Type & Year, 1987-1991 | 80 |
| 2 | Total Maxwell Library Holdings & Adequacy by Year, 1987-1991 | 81 |
| 3 | Total Number of Volumes Loaned from Maxwell Library by Year, 1987-1991 | 82 |
| 4 | Total Volumes Loaned by Type of Borrower & Year, 1987-1991 | 83 |
| 5 | % Change Volumes Loaned by Type of Borrower, 1987-1991 | 84 |
| 6 | Total Expenditures for Maxwell Library Acquisitions by Year, 1987-1991 | 85 |
| TABLE | | |
| 1 | Maxwell Library Acquisitions-Total Expenditures by Discipline & Year 1987-1991 | 86 |
| 2 | Total Periodicals Subscribed to & Average Cost per Title by Division/Department, 1987-1991 | 87 |

FACULTY / STAFF DATA

| | | |
|---------------|--|-----|
| FIGURE | | |
| 1 | Total Full-Time Employees, Fall 1991 | 89 |
| 2 | Full-Time Equivalent Employees, Fall 1991 | 90 |
| 3 | Full-Time Faculty by Rank & Gender, Fall 1991 | 94 |
| 4 | Full-Time by Race & Gender, Fall 1991 | 95 |
| 5 | Full-Time Tenured Faculty by Gender, Fall 1991 | 96 |
| 6 | Full-Time Faculty with Terminal Degree by Rank, Fall 1991 | 98 |
| 7 | Full-Time Faculty with Terminal Degree by Gender, Fall 1991 | 99 |
| 8 | Average Full-Time Faculty Salary by Rank, Fall 1991 | 100 |
| 9 | Average Full-Time Faculty Salary by Rank & Gender, Fall 1991 | 101 |
| TABLE | | |
| 1 | Profile of Full-Time Faculty by Department, Fall 1991 | 91 |
| 2 | Profile of Full-Time Equivalent (FTE) Faculty by Department, Fall 1991 | 92 |
| 3 | Full-Time Faculty by Age Category & Department, Fall 1991 | 93 |
| 4 | Terminal Degree Status of Full-Time Faculty by Department, Fall 1991 | 97 |

FINANCIAL DATA

| Table | | PAGE |
|---------------|---|-------------|
| 1 | Current Fund Revenues & Expenditures, Fiscal Years 1990-1992 | 103 |
| 2 | Financial Aid Program Profile, 1991-1992 | 105 |
| FIGURE | | |
| 1 | Revenues from State Appropriations by Fiscal Year, FY 1988-1992 | 104 |
| 2 | Financial Aid Summary, 1991-1992 | 106 |
| 3 | Full-Time Undergraduate Tuition & Fees Per Term, Fall 1988-1992 | 107 |
| 4 | % Increase of Full-Time Undergraduate Tuition & Fees by Year | 108 |

GLOSSARY

ADMISSIONS DATA



Office of Institutional Research

PROFILE OF FIRST-TIME FRESHMEN

FALL 1990 - 1991

BRIDGEWATER STATE COLLEGE

| | APPLIED | | ACCEPTED | | ENROLLED | |
|---------------------|-----------------|-----------------|-----------------|-----------------|-----------------|-----------------|
| | Fall '90 | Fall '91 | Fall '90 | Fall '91 | Fall '90 | Fall '91 |
| RACE | | | | | | |
| Native American | 12 | 11 | 5 | 5 | 1 | 2 |
| Asian | 50 | 76 | 38 | 48 | 8 | 15 |
| Black | 159 | 160 | 88 | 105 | 37 | 30 |
| Hispanic | 55 | 70 | 37 | 43 | 12 | 7 |
| White | 4753 | 4422 | 2886 | 3040 | 847 | 926 |
| Unknown | 75 | 96 | 40 | 57 | 13 | 19 |
| GENDER | | | | | | |
| Male | 1995 | 2025 | 1147 | 1300 | 362 | 418 |
| Female | 3109 | 2810 | 1947 | 1998 | 556 | 581 |
| AGE | | | | | | |
| 17 | 32 | 25 | 16 | 19 | 6 | 8 |
| 18 | 3941 | 3698 | 2551 | 2664 | 726 | 780 |
| 19 | 841 | 846 | 395 | 454 | 115 | 138 |
| 20 | 105 | 104 | 37 | 56 | 16 | 22 |
| 21-30 | 141 | 120 | 63 | 74 | 37 | 37 |
| 31+ | 16 | 30 | 14 | 23 | 12 | 12 |
| Unknown | 28 | 12 | 18 | 8 | 6 | 0 |
| STATE | | | | | | |
| Massachusetts | 4172 | 4438 | 2377 | 3054 | 380 | 943 |
| Other New England | 239 | 243 | 112 | 161 | 4 | 42 |
| Other US | 153 | 127 | 66 | 67 | 3 | 12 |
| Foreign | 9 | 27 | 8 | 16 | 0 | 2 |
| Unknown | 531 | 0 | 531 | 0 | 531 | 0 |
| PRIOR DEGREE | | | | | | |
| GED | 5 | 2 | 3 | 2 | 2 | 1 |
| HS Diploma | 5088 | 4833 | 3088 | 3296 | 914 | 998 |
| AA | 8 | 0 | 2 | 0 | 1 | 0 |
| BA | 3 | 0 | 1 | 0 | 1 | 0 |
| TOTAL | 5104 | 4835 | 3094 | 3298 | 918 | 999 |
| % CHANGE | | -5.3% | | 6.6% | | 8.8% |

Source: RPEDS Files
Office of Institutional Research

PROFILE OF FIRST-TIME FRESHMEN

FALL 1990 - 1991

BRIDGEWATER STATE COLLEGE

| | SELECTIVITY | | ATTRACTIVENESS | | YIELD | |
|---------------------|-------------------|------------|--------------------|------------|-------------------|------------|
| | %Applied/Accepted | | %Accepted/Enrolled | | %Applied/Enrolled | |
| | Fall '90 | Fall '91 | Fall '90 | Fall '91 | Fall '90 | Fall '91 |
| RACE | | | | | | |
| Native American | 42% | 45% | 20% | 40% | 8% | 18% |
| Asian | 76% | 63% | 21% | 31% | 16% | 20% |
| Black | 55% | 66% | 42% | 29% | 23% | 19% |
| Hispanic | 67% | 61% | 32% | 16% | 22% | 10% |
| White | 61% | 69% | 29% | 30% | 18% | 21% |
| Unknown | 53% | 59% | 33% | 33% | 17% | 20% |
| GENDER | | | | | | |
| Male | 57% | 64% | 32% | 32% | 18% | 21% |
| Female | 63% | 71% | 29% | 29% | 18% | 21% |
| AGE | | | | | | |
| 17 | 50% | 76% | 38% | 42% | 19% | 32% |
| 18 | 65% | 72% | 28% | 29% | 18% | 21% |
| 19 | 47% | 54% | 29% | 30% | 14% | 16% |
| 20 | 35% | 54% | 43% | 39% | 15% | 21% |
| 21-30 | 45% | 62% | 59% | 50% | 26% | 31% |
| 31+ | 88% | 77% | 86% | 52% | 75% | 40% |
| Unknown | 64% | 67% | 33% | 0% | 21% | 0% |
| STATE | | | | | | |
| Massachusetts | 57% | 69% | 16% | 31% | 9% | 21% |
| Other New England | 47% | 66% | 4% | 26% | 2% | 17% |
| Other US | 43% | 53% | 5% | 18% | 2% | 9% |
| Foreign | 89% | 59% | 0% | 13% | 0% | 7% |
| Unknown | 100% | 0% | 100% | 0% | 100% | N/A |
| PRIOR DEGREE | | | | | | |
| GED | 60% | 100% | 67% | 50% | 40% | 50% |
| HS Diploma | 61% | 68% | 30% | 30% | 18% | 21% |
| AA | 25% | 0% | 50% | 0% | 13% | N/A |
| BA | 33% | 0% | 100% | 0% | 33% | N/A |
| TOTAL | 61% | 68% | 30% | 30% | 18% | 21% |

Source: RPEDS Files
Office of Institutional Research

Distribution of SAT Mathematics Scores

Fall 1991
Bridgewater State College

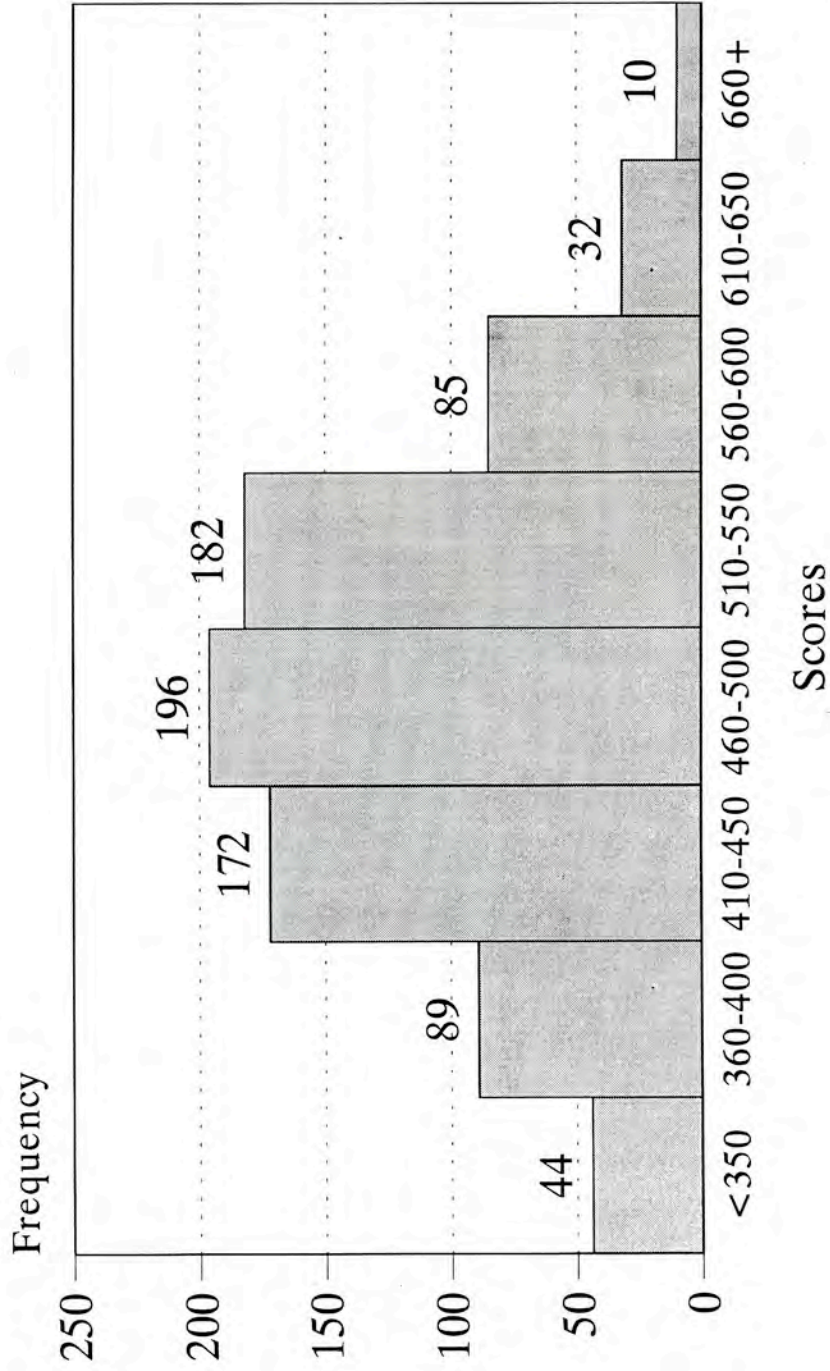

Source: RPEDS Files
Office of Institutional Research

Average = 482

Distribution of SAT Verbal Scores

Fall 1991

Bridgewater State College

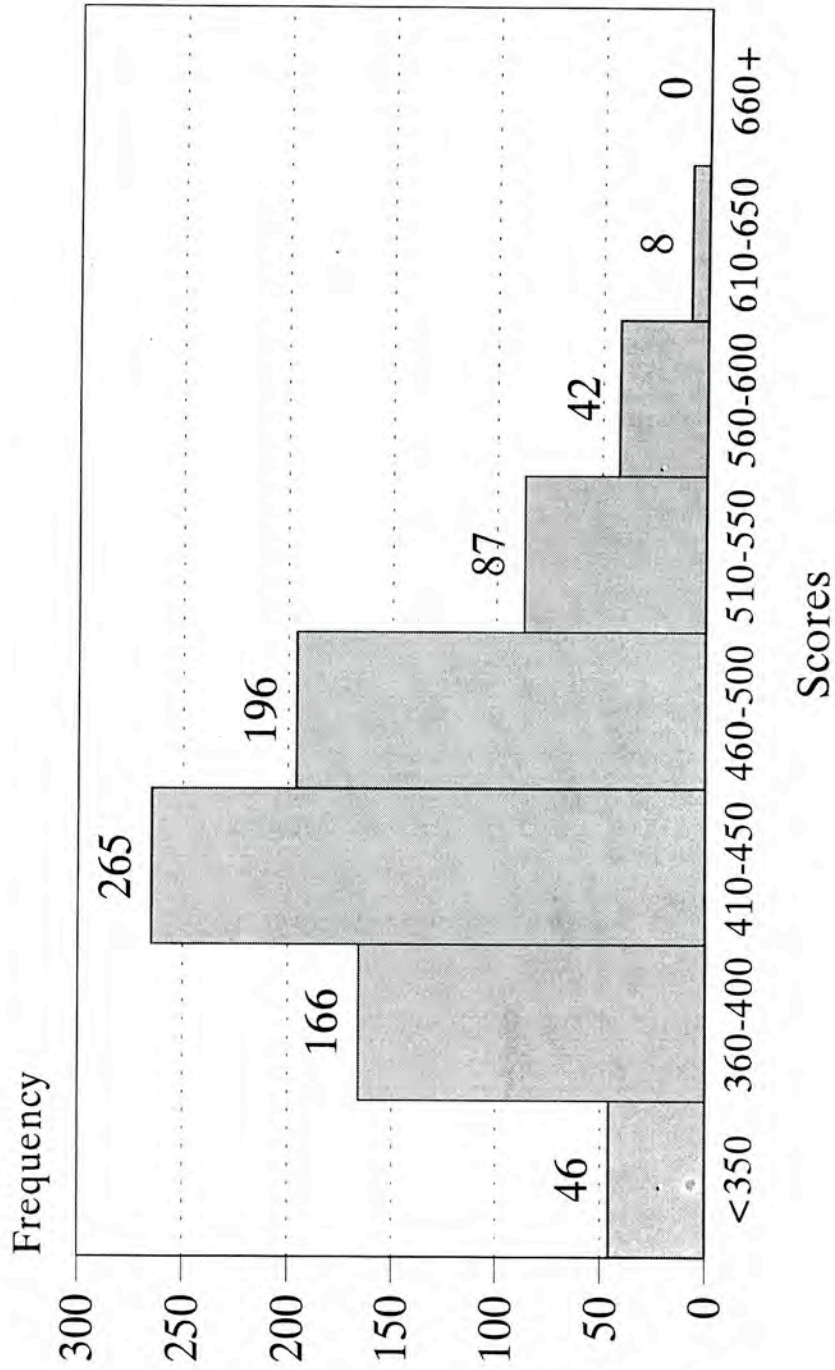

Source: RPEDS Files
Office of Institutional Research

Average = 446

SAT Comparison

Fall 1991

Bridgewater State College

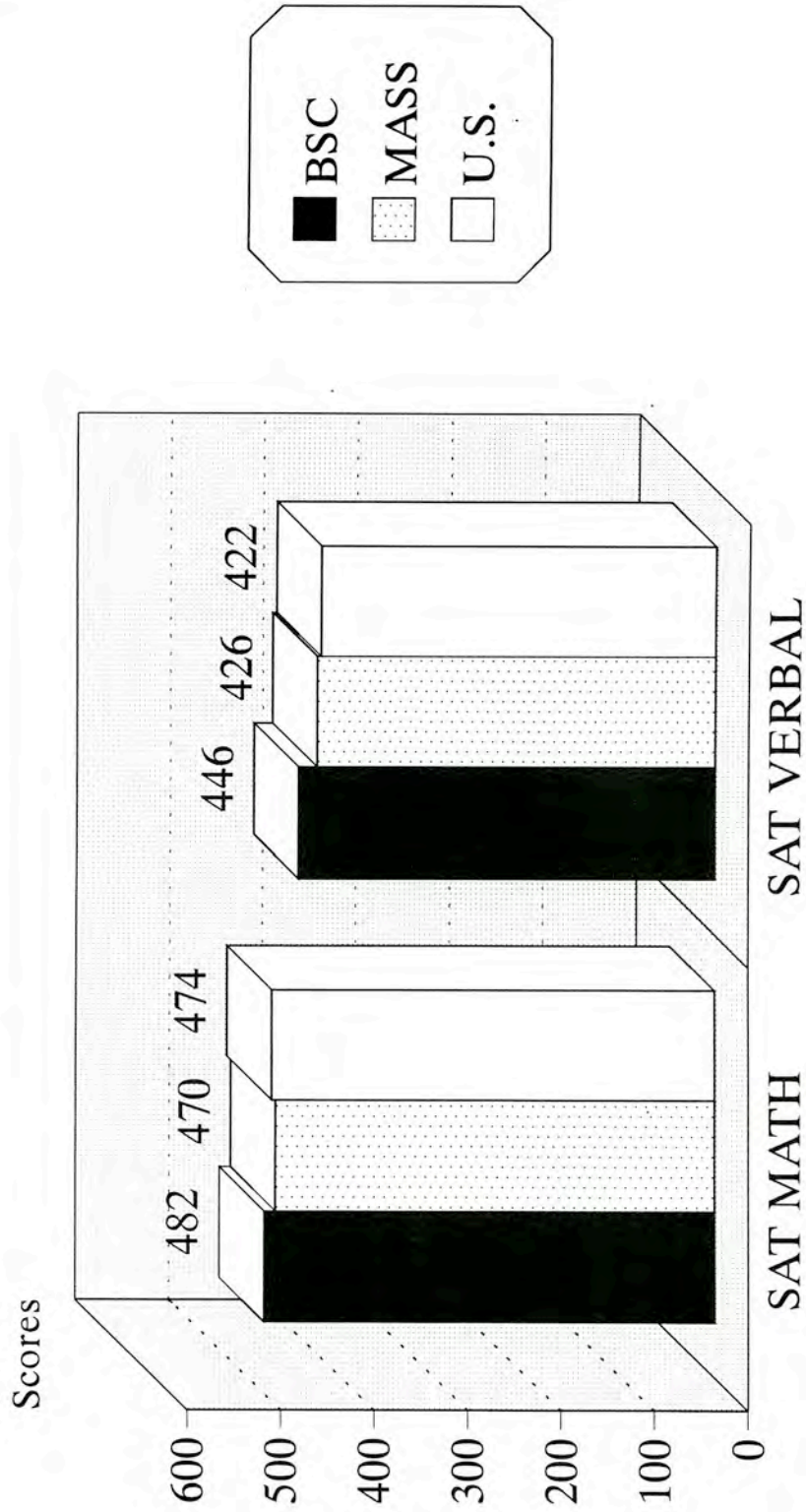

Source: RPEDS Files
Office of Institutional Research

Average SAT Performance by Gender

Fall 1991
Bridgewater State College

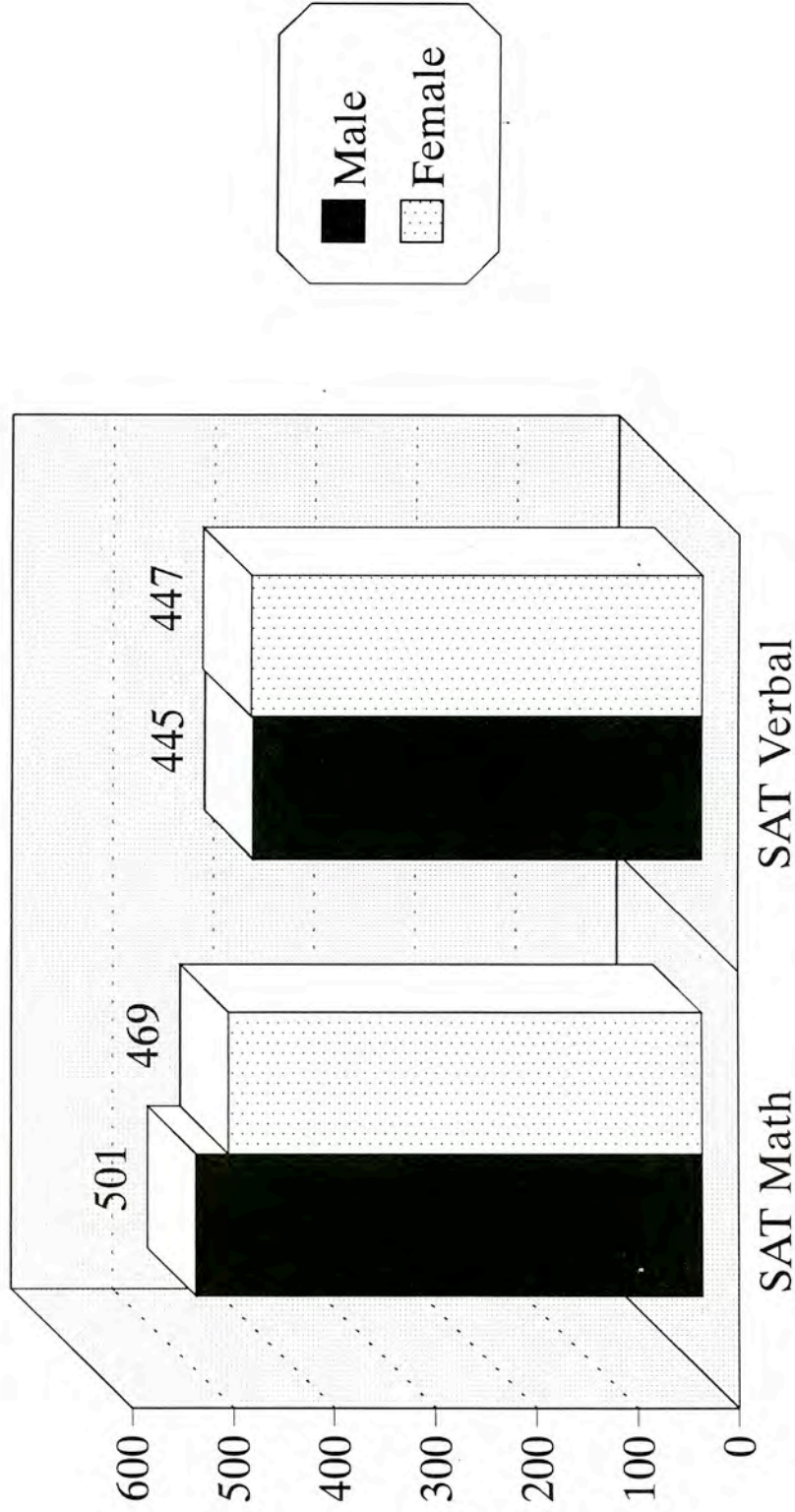

Source: RPEDS Files
Office of Institutional Research

Average SAT Performance by Racial Category

Fall 1991
Bridgewater State College

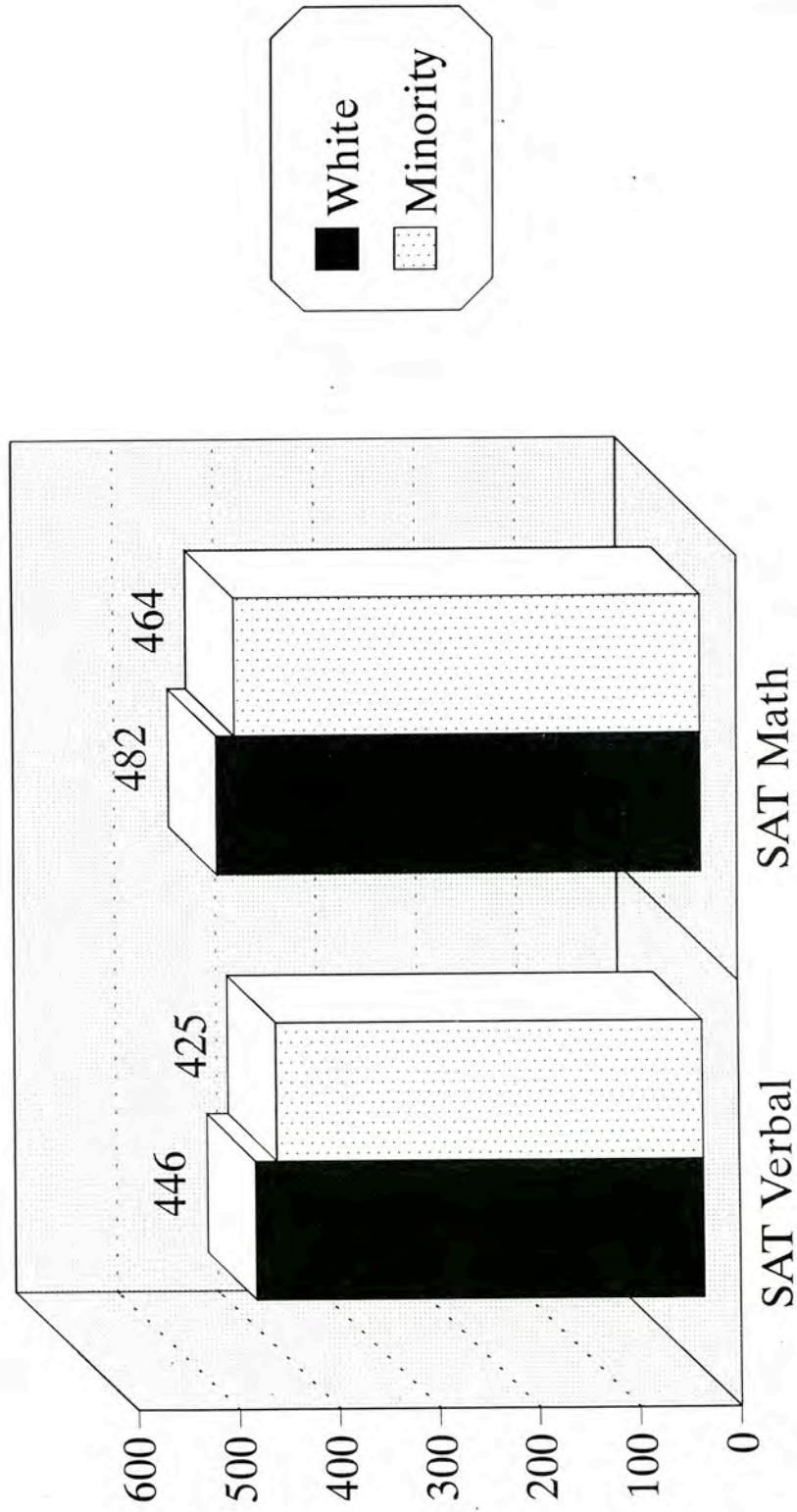

Source: RPEDS Files
Office of Institutional Research

PROFILE OF TRANSFER STUDENTS

FALL 1990 - 1991

BRIDGEWATER STATE COLLEGE

| | APPLIED | | ACCEPTED | | ENROLLED | |
|---------------------|-----------------|-----------------|-----------------|-----------------|-----------------|-----------------|
| | Fall '90 | Fall '91 | Fall '90 | Fall '91 | Fall '90 | Fall '91 |
| RACE | | | | | | |
| Native American | 6 | 4 | 3 | 3 | 2 | 2 |
| Asian | 13 | 18 | 7 | 8 | 3 | 5 |
| Black | 43 | 41 | 23 | 21 | 13 | 12 |
| Hispanic | 16 | 21 | 11 | 16 | 9 | 6 |
| White | 1714 | 1734 | 1097 | 1209 | 530 | 609 |
| Unknown | 75 | 44 | 51 | 30 | 18 | 5 |
| GENDER | | | | | | |
| Male | 785 | 793 | 438 | 501 | 222 | 257 |
| Female | 1080 | 1068 | 753 | 785 | 353 | 382 |
| Unknown | 2 | 1 | 1 | 1 | 0 | 0 |
| SEGMENT | | | | | | |
| Public-in-state | 1123 | 1050 | 732 | 736 | 375 | 368 |
| Public-out-state | 182 | 219 | 109 | 143 | 50 | 62 |
| Private-in-state | 344 | 404 | 213 | 280 | 86 | 149 |
| Private-out-state | 190 | 159 | 122 | 111 | 59 | 54 |
| Unknown | 28 | 30 | 17 | 17 | 5 | 6 |
| PRIOR DEGREE | | | | | | |
| GED | 0 | 4 | 0 | 4 | 0 | 1 |
| HS Diploma | 1311 | 1224 | 792 | 784 | 409 | 399 |
| AA | 534 | 620 | 387 | 494 | 165 | 237 |
| BA | 13 | 10 | 7 | 3 | 0 | 1 |
| Unknown | 9 | 4 | 6 | 2 | 1 | 1 |
| TOTAL | 1867 | 1862 | 1192 | 1287 | 575 | 639 |
| % CHANGE | | -0.3% | | 8.0% | | 11.1% |

Source: RPEDS Files
Office of Institutional Research

PROFILE OF TRANSFER STUDENTS

FALL 1990 - 1991

BRIDGEWATER STATE COLLEGE

| | SELECTIVITY | | ATTRACTIVENESS | | YIELD | |
|---------------------|-------------------|------------|--------------------|------------|-------------------|--------------|
| | %Applied/Accepted | | %Accepted/Enrolled | | %Applied/Enrolled | |
| | Fall '90 | Fall '91 | Fall '90 | Fall '91 | Fall '90 | Fall '91 |
| RACE | | | | | | |
| Native American | 50% | 75% | 67% | 67% | 33.3% | 50.0% |
| Asian | 54% | 44% | 43% | 63% | 23.1% | 27.8% |
| Black | 53% | 51% | 57% | 57% | 30.2% | 29.3% |
| Hispanic | 69% | 76% | 82% | 38% | 56.3% | 28.6% |
| White | 64% | 70% | 48% | 50% | 30.9% | 35.1% |
| Unknown | 68% | 68% | 35% | 17% | 24.0% | 11.4% |
| GENDER | | | | | | |
| Male | 56% | 63% | 51% | 51% | 28.3% | 32.4% |
| Female | 70% | 74% | 47% | 49% | 32.7% | 35.8% |
| Unknown | 50% | 0% | 0% | 0% | 0.0% | 0.0% |
| SEGMENT | | | | | | |
| Public-in-state | 65% | 70% | 51% | 50% | 33.4% | 35.0% |
| Public-out-state | 60% | 65% | 46% | 43% | 27.5% | 28.3% |
| Private-in-state | 62% | 69% | 40% | 53% | 25.0% | 36.9% |
| Private-out-state | 64% | 70% | 48% | 49% | 31.1% | 34.0% |
| Unknown | 61% | 57% | 29% | 35% | 17.9% | 20.0% |
| PRIOR DEGREE | | | | | | |
| GED | N/A | 100% | N/A | 25% | N/A | 25.0% |
| HS Diploma | 60% | 64% | 52% | 51% | 31.2% | 32.6% |
| AA | 72% | 0% | 43% | 0% | 30.9% | 38.2% |
| BA | 54% | 0% | 0% | 0% | 0.0% | 10.0% |
| Unknown | 67% | 0% | 17% | 0% | 11.1% | 25.0% |
| TOTAL | 64% | 69% | 48% | 50% | 30.8% | 34.3% |

Source: RPEDS Files
Office of Institutional Research

Admissions Data

Fall 1991
Bridgewater State College

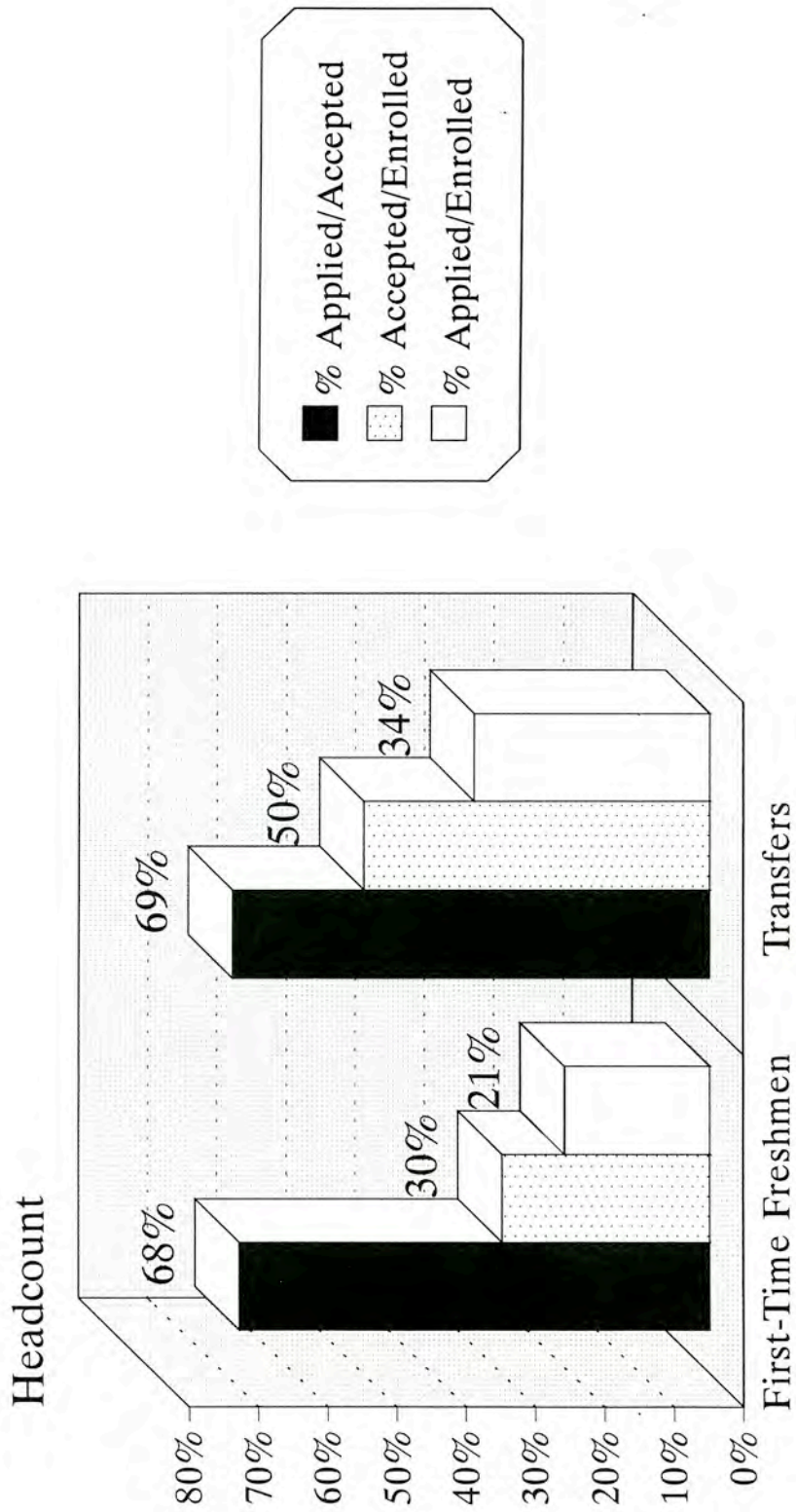

Source: RPEDS Files
Office of Institutional Research

STUDENT ENROLLMENT

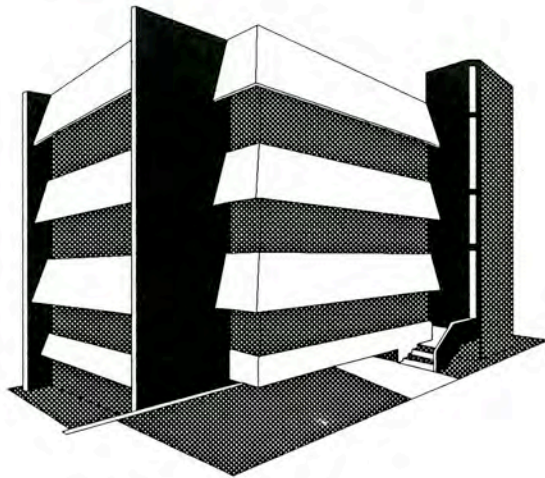

Office of Institutional Research

Total Enrollment

Fall 1988 - 1991
Bridgewater State College

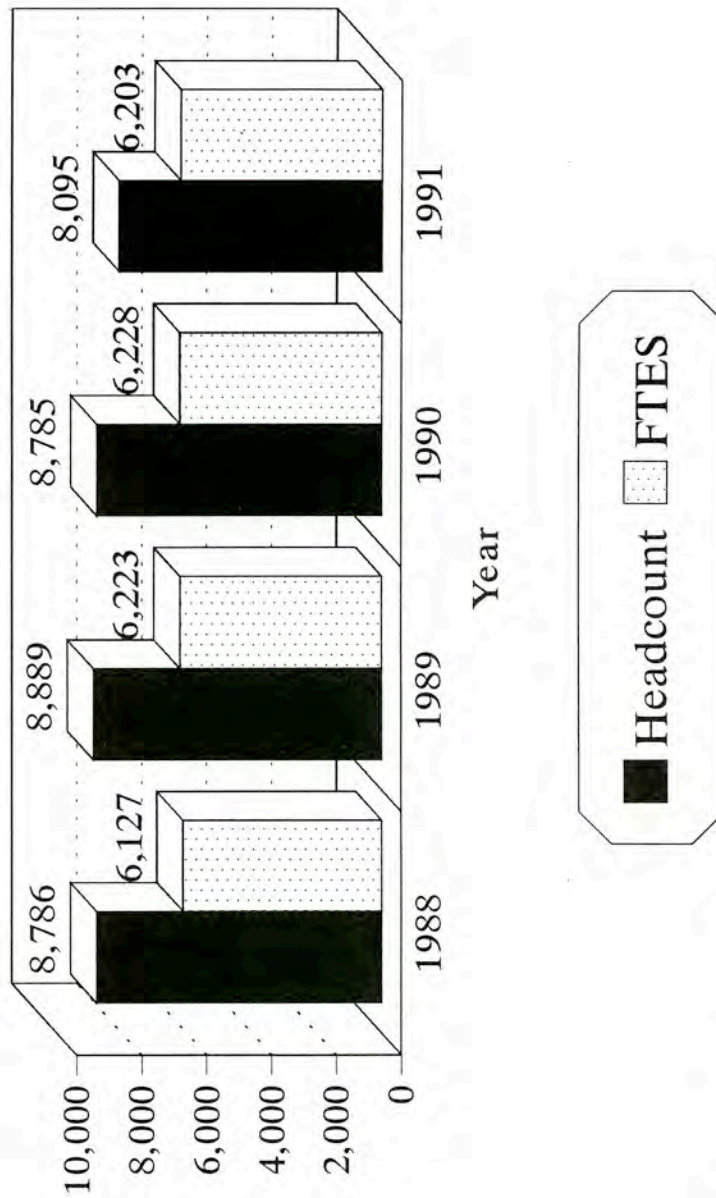

N.B.: Data above represent total unduplicated headcount
Source: RPEDS Files
Office of Institutional Research

Total Enrollment by Attendance Status

Fall 1988 - 1991
Bridgewater State College

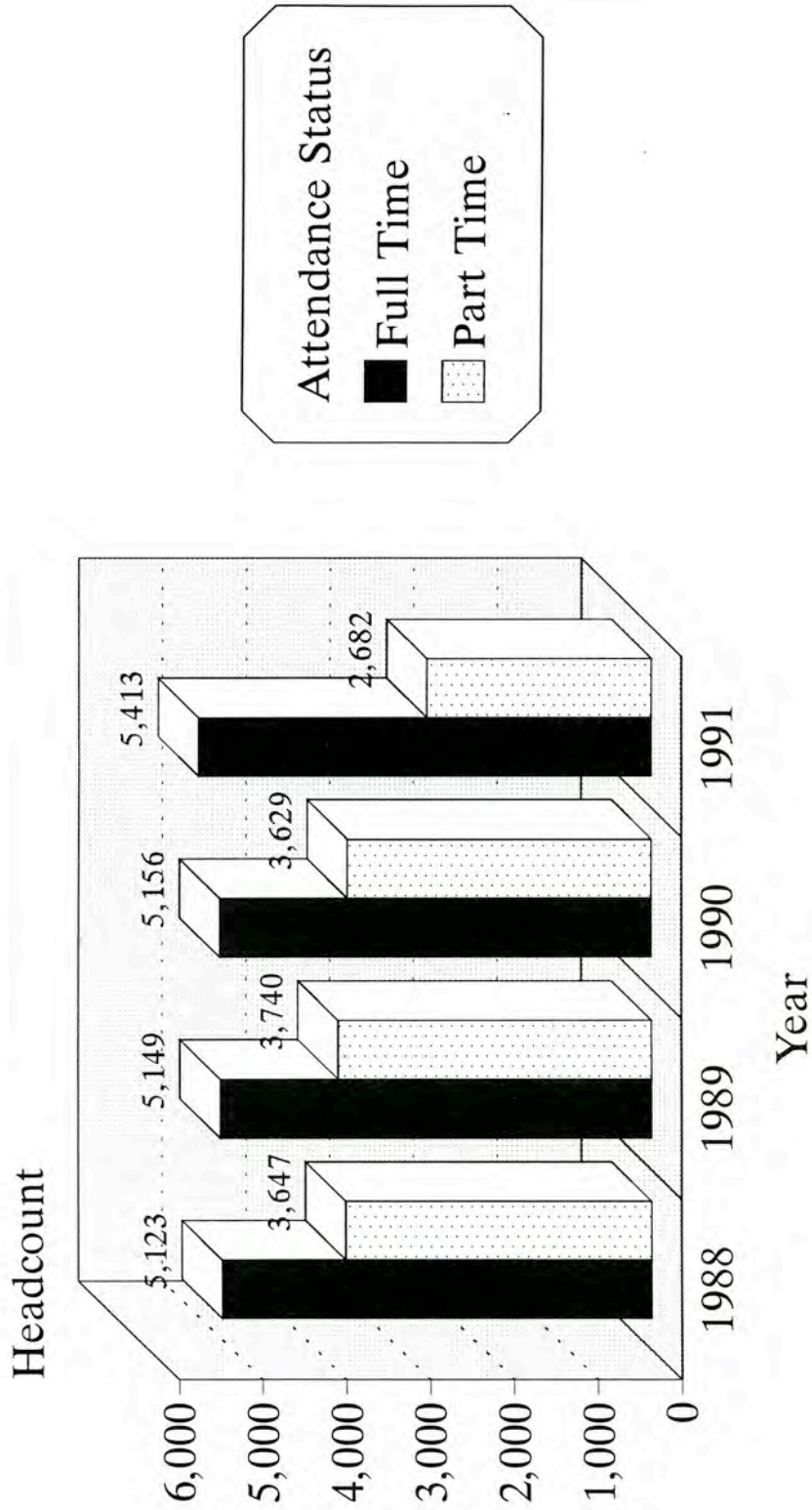

Source: RPEDS Files
Office of Institutional Research

Total Enrollment by Attendance Status

Bridgewater State College

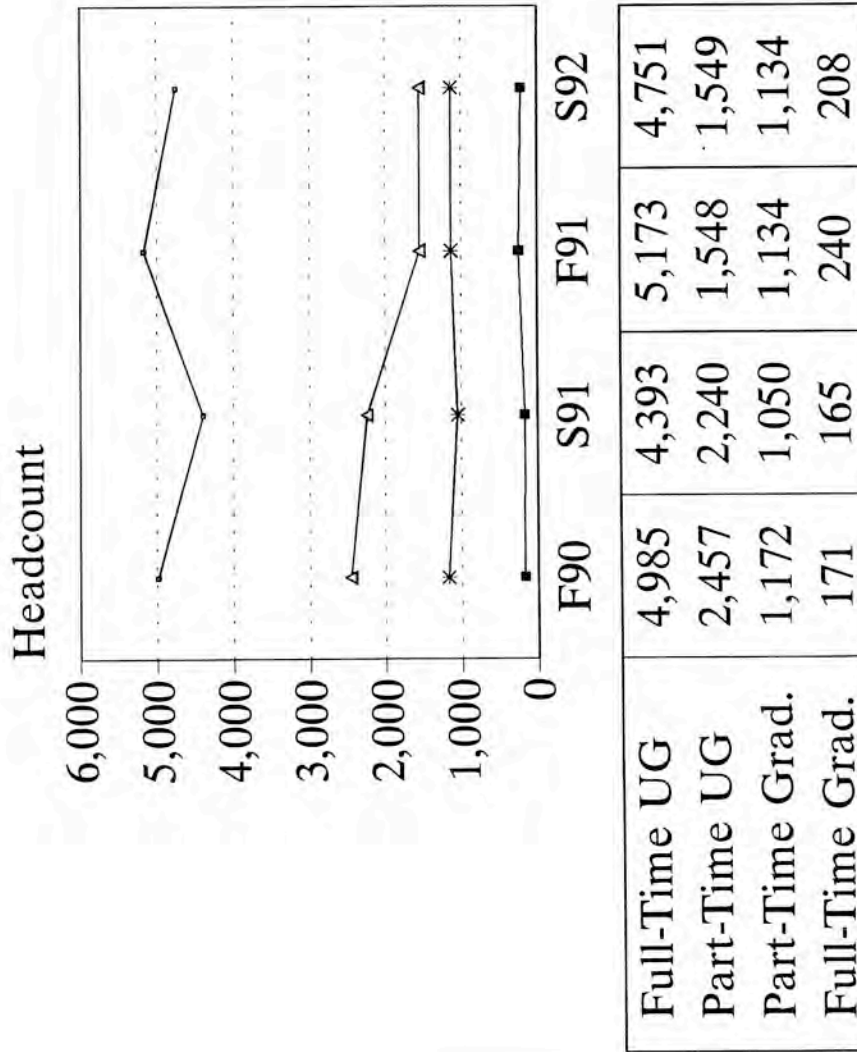

Attendance Status
 - Full-Time UG
 - Part-Time UG
 * Part-Time Grad.
 - Full-Time Grad.

Source: RPEDS Files
 Office of Institutional Research

Total Enrollment By Program Level and Status

Fall 1990 - 1991

Bridgewater State College

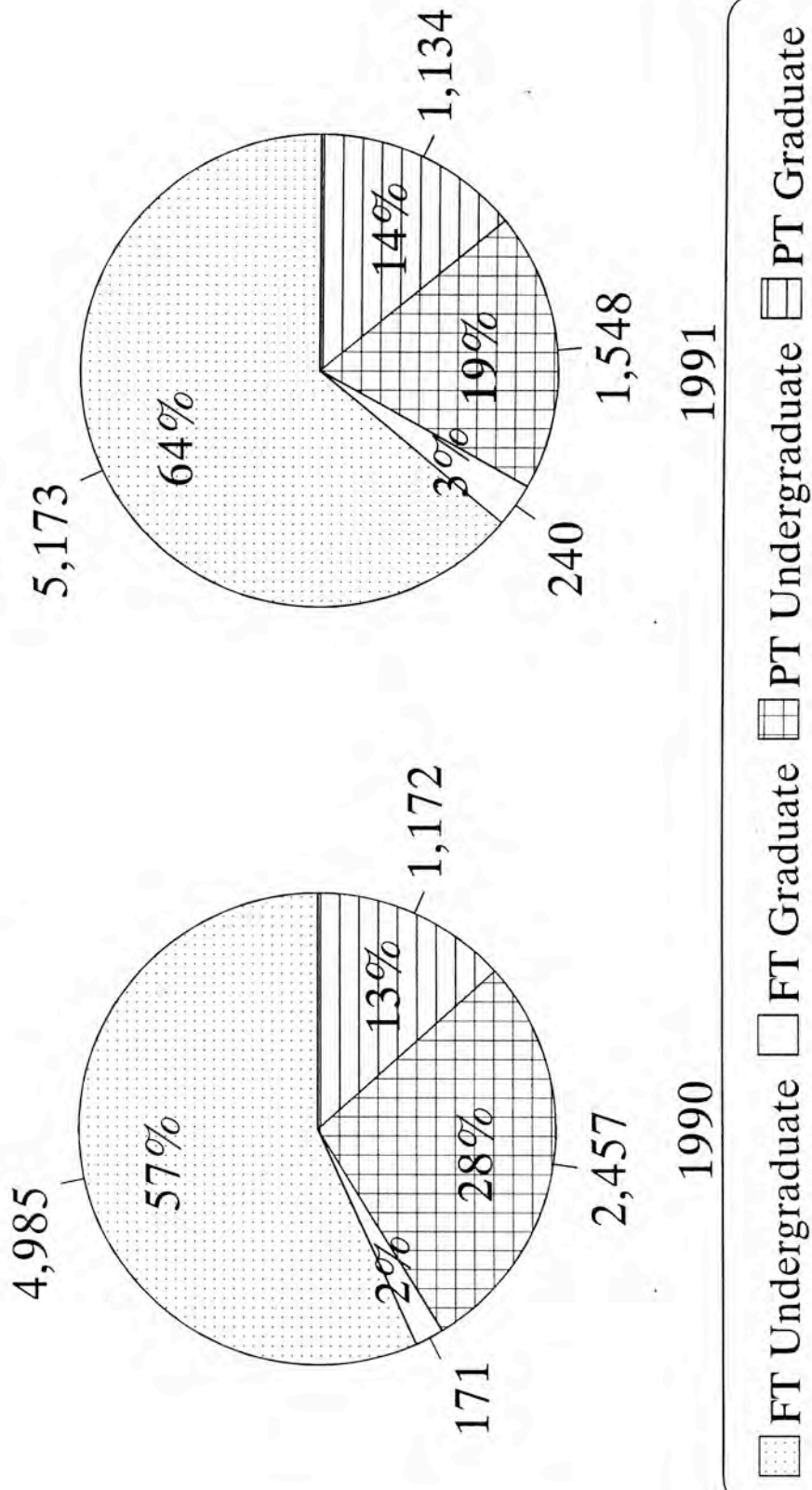

Source: RPEDS Files
Office of Institutional Research

Total Headcount Enrollment by Grade Level

Fall 1991

Bridgewater State College

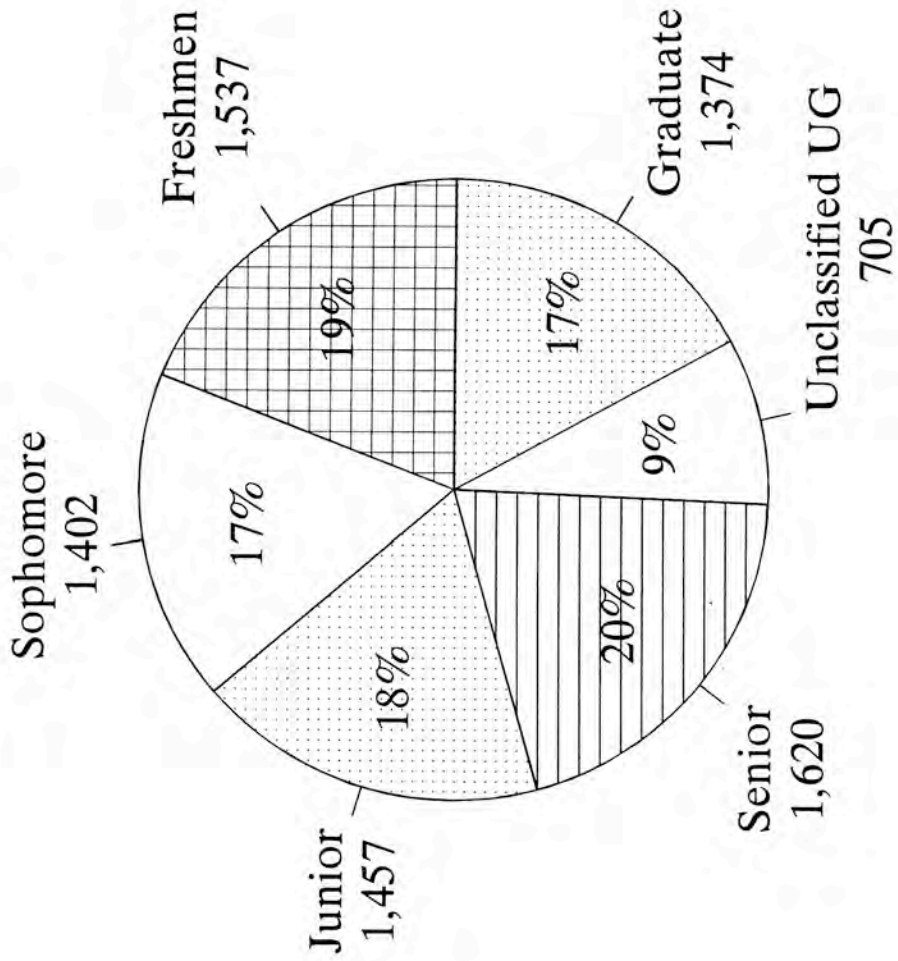

Source: RPEDS Files
Office of Institutional Research

Total Enrollment by Race

Fall 1988 - 1991
Bridgewater State College

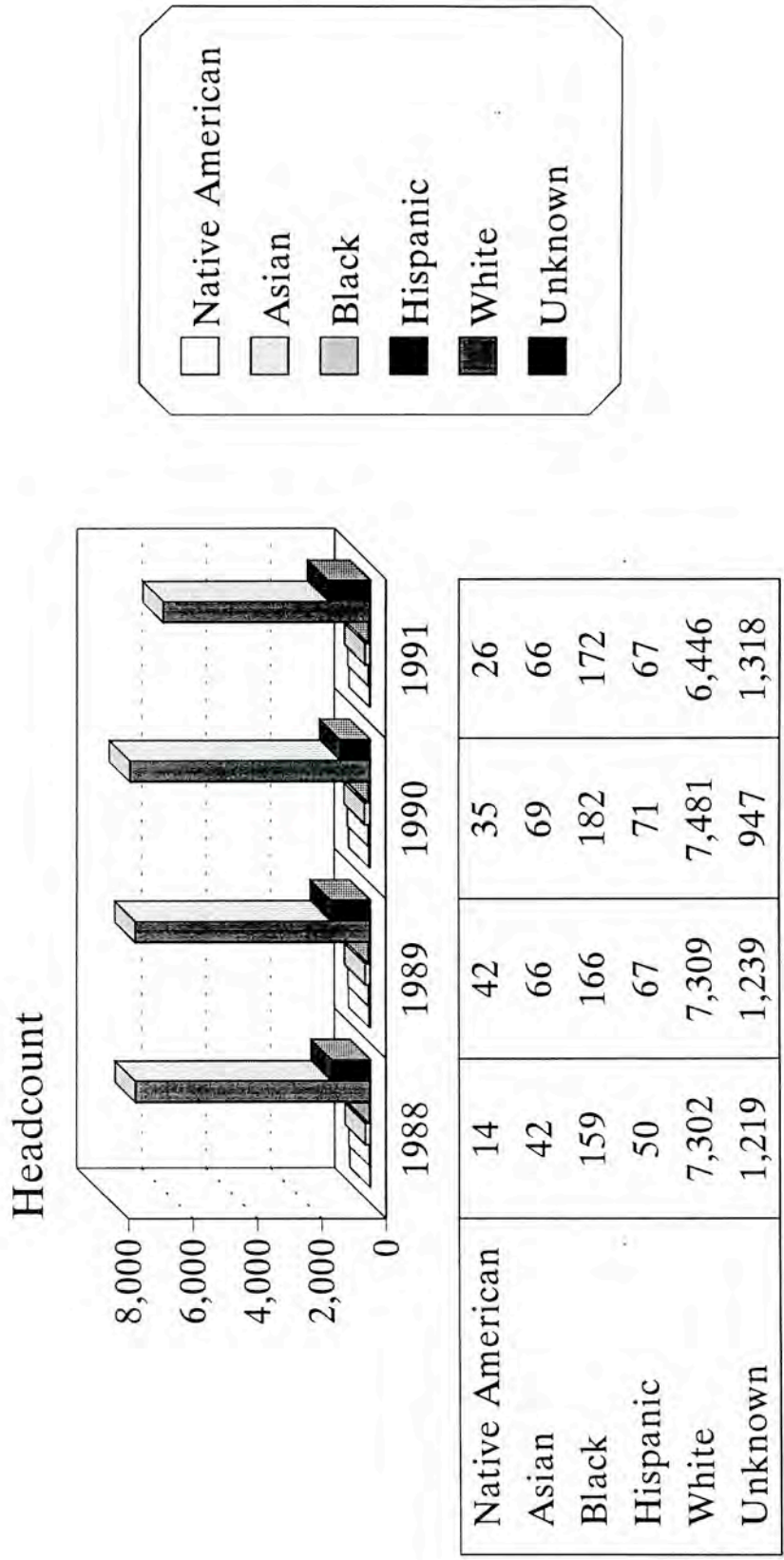

Source: RPEDS Files
Office of Institutional Research

Total Enrollment by Race and Gender

Fall 1991
Bridgewater State College

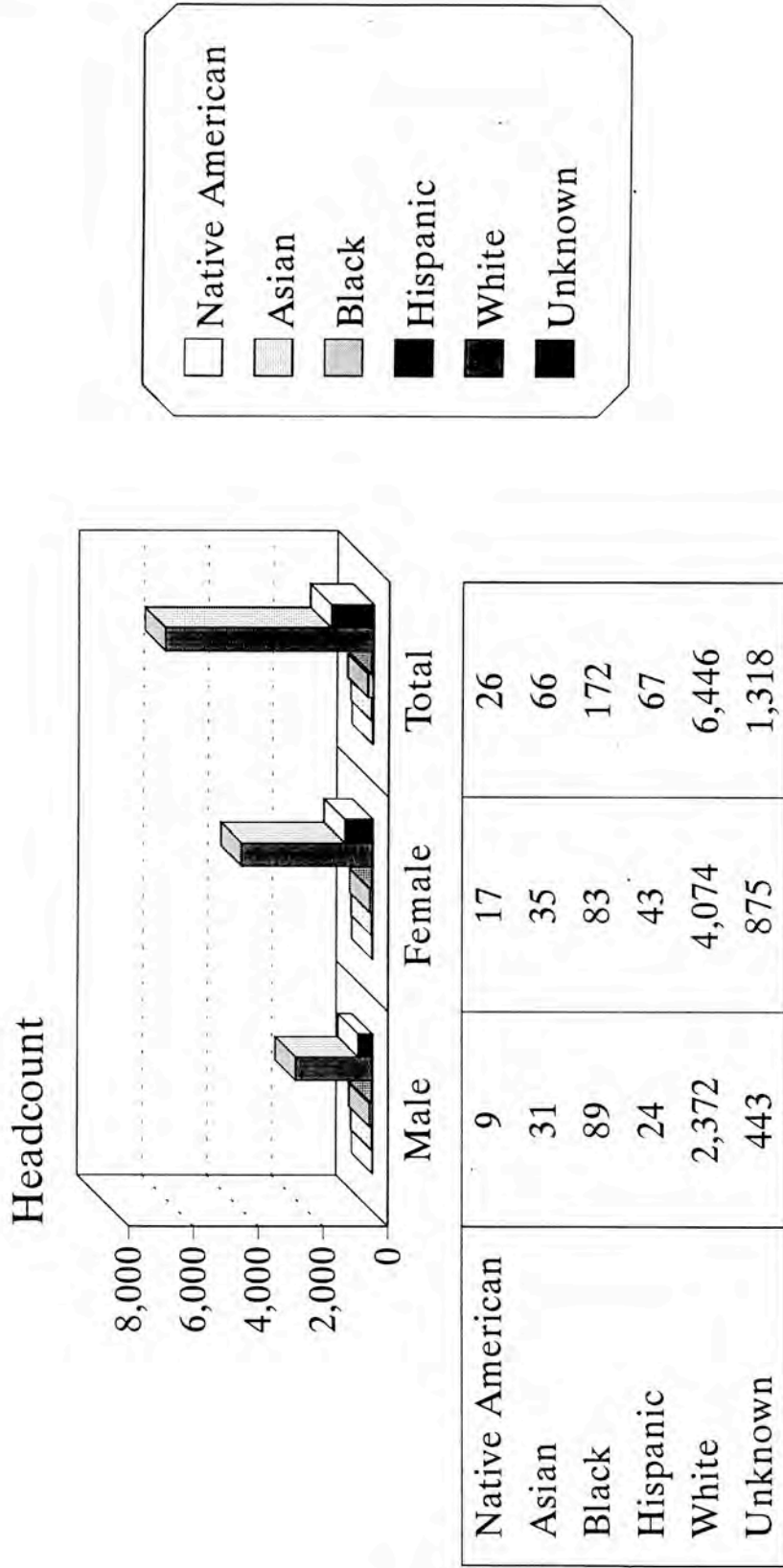

Source: RPEDS Files
Office of Institutional Research

Total Enrollment by Race and Program Level

Fall 1991
Bridgewater State College

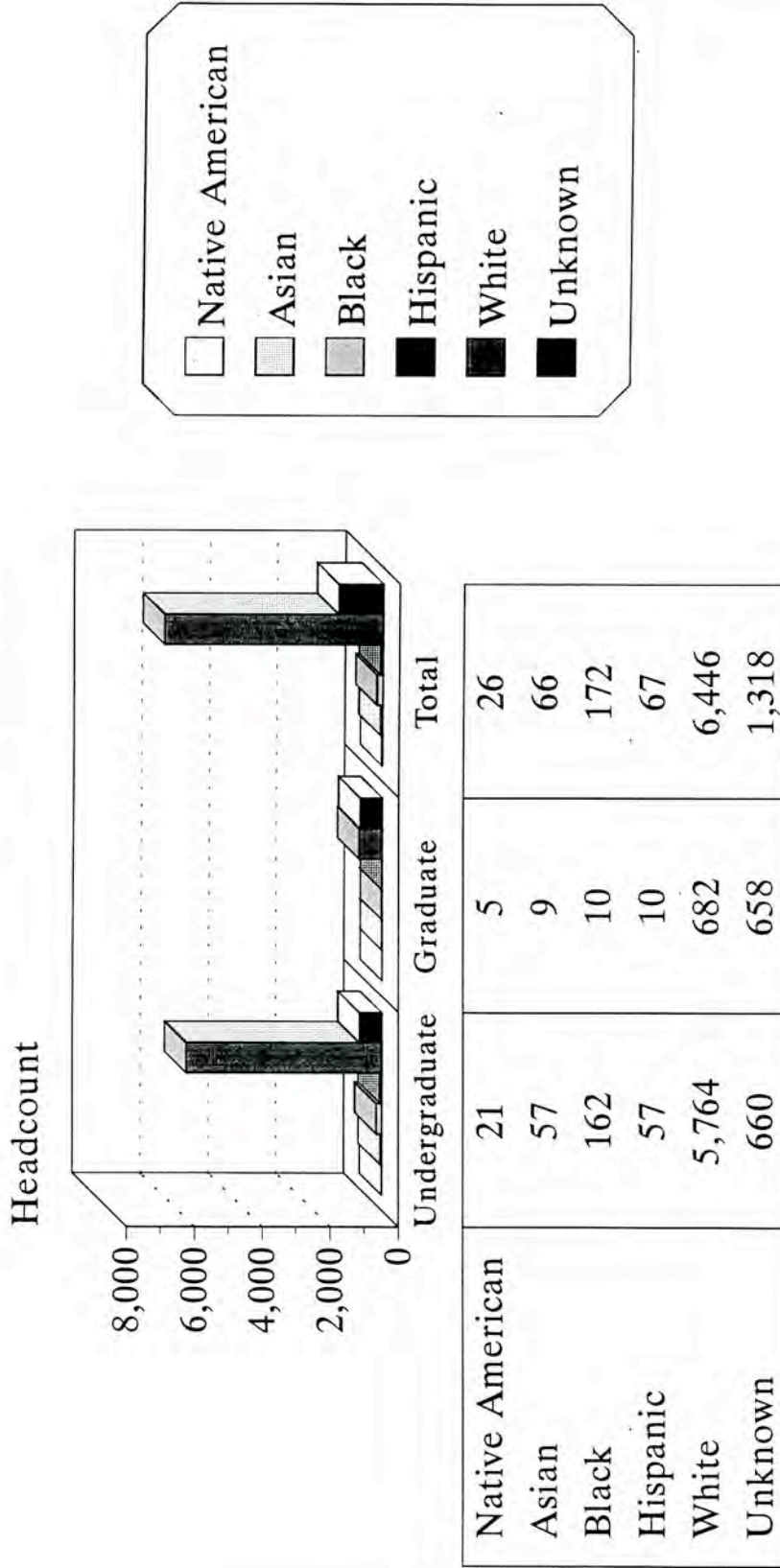

Source: RPEDS Files
Office of Institutional Research

Total Enrollment by Gender and Program Level

Fall 1991

Bridgewater State College

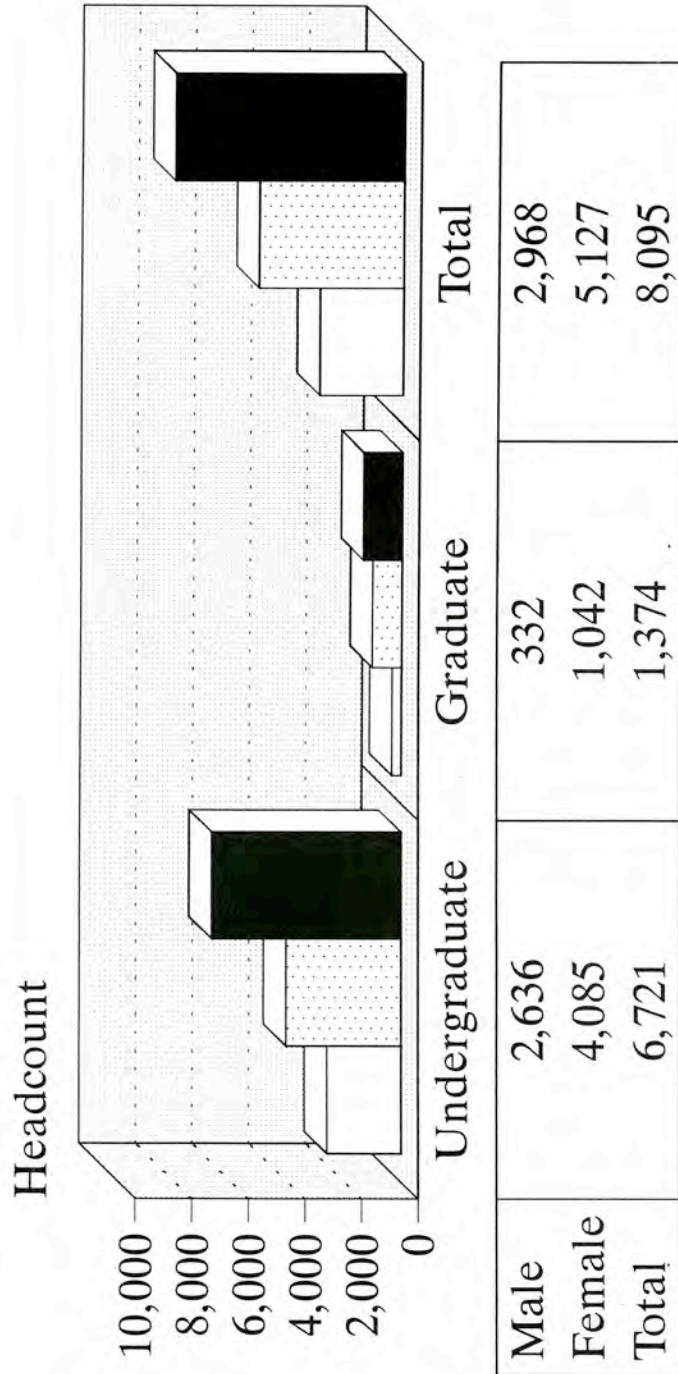

Source: RPEDS Files
Office of Institutional Research

Headcount Enrollment by Residence

Fall 1989 - 1991

Bridgewater State College

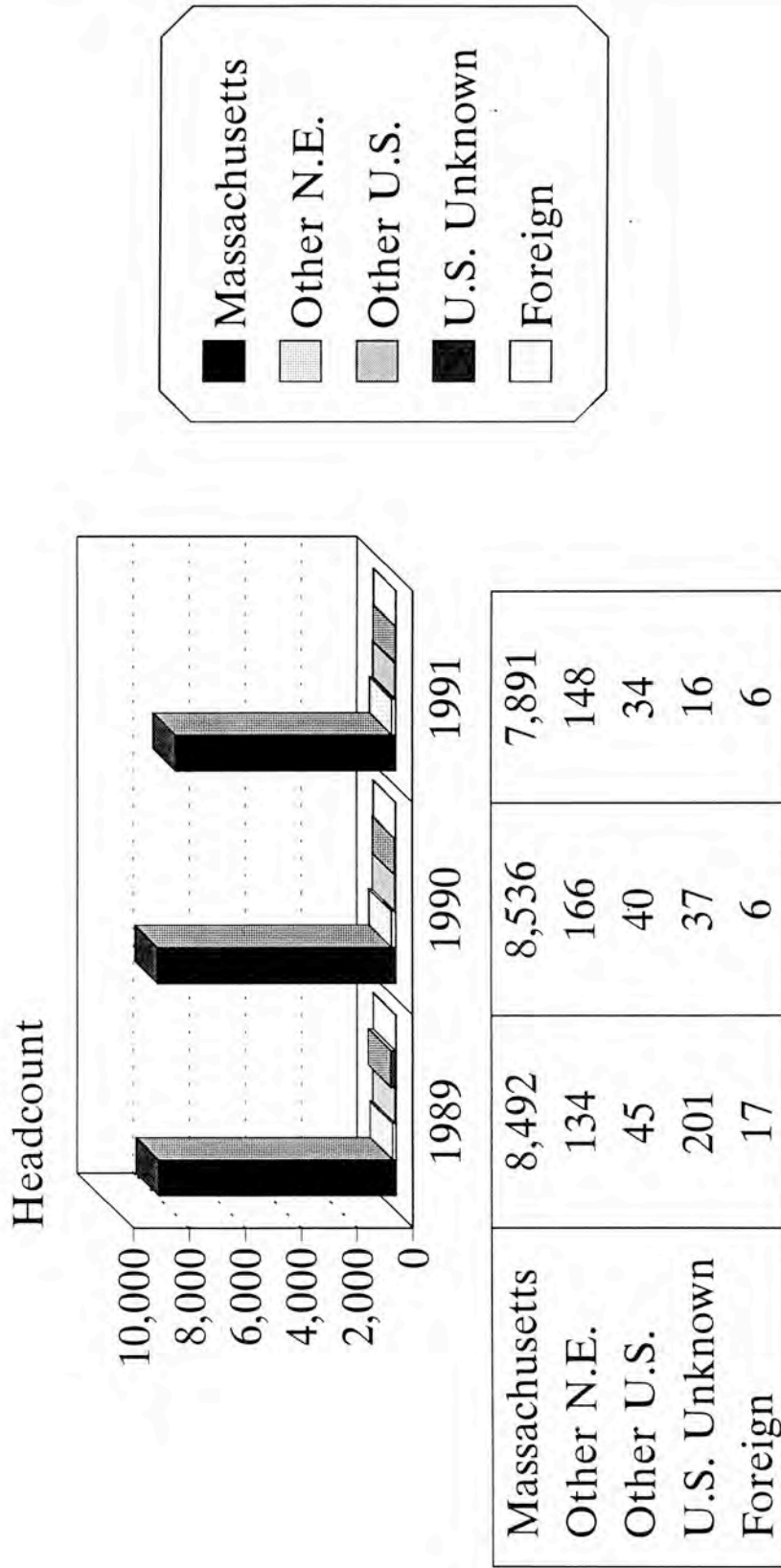

Source: RPEDS Files
Office of Institutional Research

HEADCOUNT ENROLLMENT BY RESIDENCE

FALL 1991

BRIDGEWATER STATE COLLEGE

| City/Town | Headcount | City/Town | Headcount |
|-------------------|-----------|------------------------|-----------|
| Abington | 96 | Milford | 25 |
| Acton | 2 | Millbury | 3 |
| Acushnet | 33 | Millis | 15 |
| Adams | 2 | Milton | 39 |
| Agawam | 10 | Monson | 2 |
| Amesbury | 3 | Nahant | 2 |
| Amherst/Pelham | 3 | Nantucket | 5 |
| Andover | 14 | Natick | 20 |
| Arlington | 14 | Needham | 18 |
| Ashburnham | 2 | New Bedford | 245 |
| Ashby | 2 | Newbury | 1 |
| Ashfield | 1 | Newburyport | 12 |
| Ashland | 3 | Newton | 15 |
| Athol/Phillipston | 1 | Norfolk | 17 |
| Attleboro | 102 | North Adams/Clarksburg | 4 |
| Auburn | 5 | North Andover | 13 |
| Avon | 35 | North Attleboro | 94 |
| Ayer | 2 | North Brookfield | 1 |
| Barnstable | 77 | North Reading | 10 |
| Becket/Washington | 1 | Northampton | 3 |
| Bedford | 11 | Northborough | 13 |
| Belchertown | 1 | Northbridge | 10 |
| Bellingham | 33 | Norton | 83 |
| Belmont | 3 | Norwell | 61 |
| Berkley | 19 | Norwood | 57 |
| Bernardston | 1 | Oak Bluffs | 5 |
| Beverly | 16 | Orange/Warwick | 2 |
| Billerica | 20 | Orleans | 10 |
| Blackstone | 13 | Oxford | 3 |
| Bolton | 1 | Palmer | 2 |
| Boston | 180 | Peabody | 16 |
| Bourne | 75 | Pembroke | 107 |
| Boxford | 3 | Pepperell | 1 |
| Braintree | 126 | Pittsfield | 9 |
| Brewster | 17 | Plainfield | 1 |
| Bridgewater | 332 | Plainville | 18 |
| Brockton | 533 | Plymouth | 226 |
| Brookline | 6 | Plympton | 23 |
| Burlington | 16 | Princeton | 3 |
| Cambridge | 10 | Provincetown | 3 |
| Canton | 7 | Quincy | 111 |
| Carver | 70 | Randolph | 94 |
| Charlton | 1 | Raynham | 114 |
| Chatham | 11 | Reading | 10 |

| | | | |
|-----------------------------------|-----|---------------------|-----|
| Chelmsford | 25 | Rehoboth | 36 |
| Chelsea | 3 | Revere | 9 |
| Cheshire | 4 | Rochester | 15 |
| Chicopee | 4 | Rockland | 85 |
| Chilmark/Gay Head | 2 | Rockport | 1 |
| Cohasset | 11 | Rowley | 4 |
| Concord | 3 | Russell | 2 |
| Dalton | 2 | Rutland | 2 |
| Danvers | 16 | Salem | 13 |
| Dedham | 56 | Salisbury | 4 |
| Deerfield | 2 | Sandwich | 50 |
| Dennis | 26 | Saugus | 11 |
| Dighton | 33 | Scituate | 61 |
| Douglas | 2 | Seekonk | 20 |
| Dover | 2 | Sharon | 59 |
| Dracut | 5 | Sheffield | 2 |
| Dunstable | 1 | Sherborn | 1 |
| Duxbury | 69 | Shirley | 1 |
| East Bridgewater | 128 | Shrewsbury | 2 |
| East Brookfield | 3 | Somerset | 98 |
| East Longmeadow | 7 | Somerville | 16 |
| Eastham | 11 | South Hadley | 4 |
| Easthampton/Westhampton | 2 | Southampton | 2 |
| Easton | 176 | Southborough | 4 |
| Edgartown | 2 | Southbridge/Holland | 2 |
| Erving | 1 | Spencer | 3 |
| Essex | 1 | Springfield | 12 |
| Everett | 4 | Sterling | 5 |
| Fairhaven | 44 | Stockbridge | 1 |
| Fall River | 207 | Stoneham | 11 |
| Falmouth | 68 | Stoughton | 147 |
| Fitchburg | 6 | Stow | 1 |
| Foxboro | 79 | Sturbridge | 2 |
| Framingham | 28 | Sudbury | 5 |
| Franklin | 59 | Sutton | 7 |
| Freetown | 49 | Swampscott | 7 |
| Gardner | 7 | Swansea | 68 |
| Georgetown | 1 | Taunton | 34 |
| Gloucester | 9 | Taunton/Berkley | 270 |
| Grafton | 6 | Templeton | 4 |
| Granville/Tolland | 1 | Tewksbury | 5 |
| Great Barrington/Alfort/Mt. Wash. | 6 | Tisbury | 6 |
| Greenfield/Leyden | 1 | Topsfield | 1 |
| Groton | 2 | Townsend | 5 |
| Groveland | 6 | Truro | 2 |
| Halifax | 52 | Upton | 2 |
| Hamilton | 2 | Uxbridge | 12 |
| Hampden | 1 | Wakefield | 3 |
| Hanover | 79 | Walpole | 68 |
| Hanson | 86 | Waltham | 32 |
| Hardwick | 1 | Ware | 3 |

| | | | |
|-------------------------------|-----|---------------------------------|-------------|
| Harvard | 2 | Wareham | 69 |
| Harwich | 23 | Watertown | 21 |
| Hatfield | 2 | Wayland | 2 |
| Haverhill | 13 | Webster/Dudley | 5 |
| Hingham | 71 | Wellesley | 5 |
| Hinsdale/Peru | 2 | Wellfleet | 3 |
| Holbrook | 55 | Wenham | 1 |
| Holden | 8 | West Boylston | 2 |
| Holliston | 18 | West Bridgewater | 67 |
| Holyoke | 5 | West Brookfield | 1 |
| Hopedale | 4 | West Newbury | 1 |
| Hopkinton | 7 | West Springfield | 8 |
| Hudson | 8 | Westborough | 2 |
| Hull | 25 | Westfield/Montgomery | 3 |
| Huntington | 1 | Westford | 7 |
| Ipswich | 8 | Westminster | 1 |
| Kingston | 64 | Weston | 2 |
| Lakeville | 59 | Westport | 45 |
| Lancaster | 2 | Westwood | 31 |
| Lanesboro/Hancock/New Ashford | 1 | Weymouth | 190 |
| Lawrence | 23 | Whitman | 128 |
| Lee | 4 | Wilbraham | 3 |
| Leicester | 1 | Williamsburg | 3 |
| Lenox | 4 | Wilmington | 4 |
| Leominster | 9 | Winchendon | 1 |
| Leverett | 1 | Winchester | 5 |
| Lexington | 7 | Winthrop | 17 |
| Lincoln | 1 | Woburn | 18 |
| Littleton | 7 | Worcester | 15 |
| Lowell | 9 | Wrentham | 33 |
| Melrose | 11 | Yarmouth | 44 |
| Mendon | 5 | | |
| Merrimac | 2 | Total MA City/Town | 7820 |
| Methuen | 21 | Other Massachusetts | 112 |
| Middleboro/Lakeville | 133 | Outside MA & Unknown | 163 |
| Middlefield | 1 | TOTAL | 8095 |

Source: RPEDS Files
Office of Institutional Research

Total Enrollment by Age

Fall 1988 - 1991

Bridgewater State College

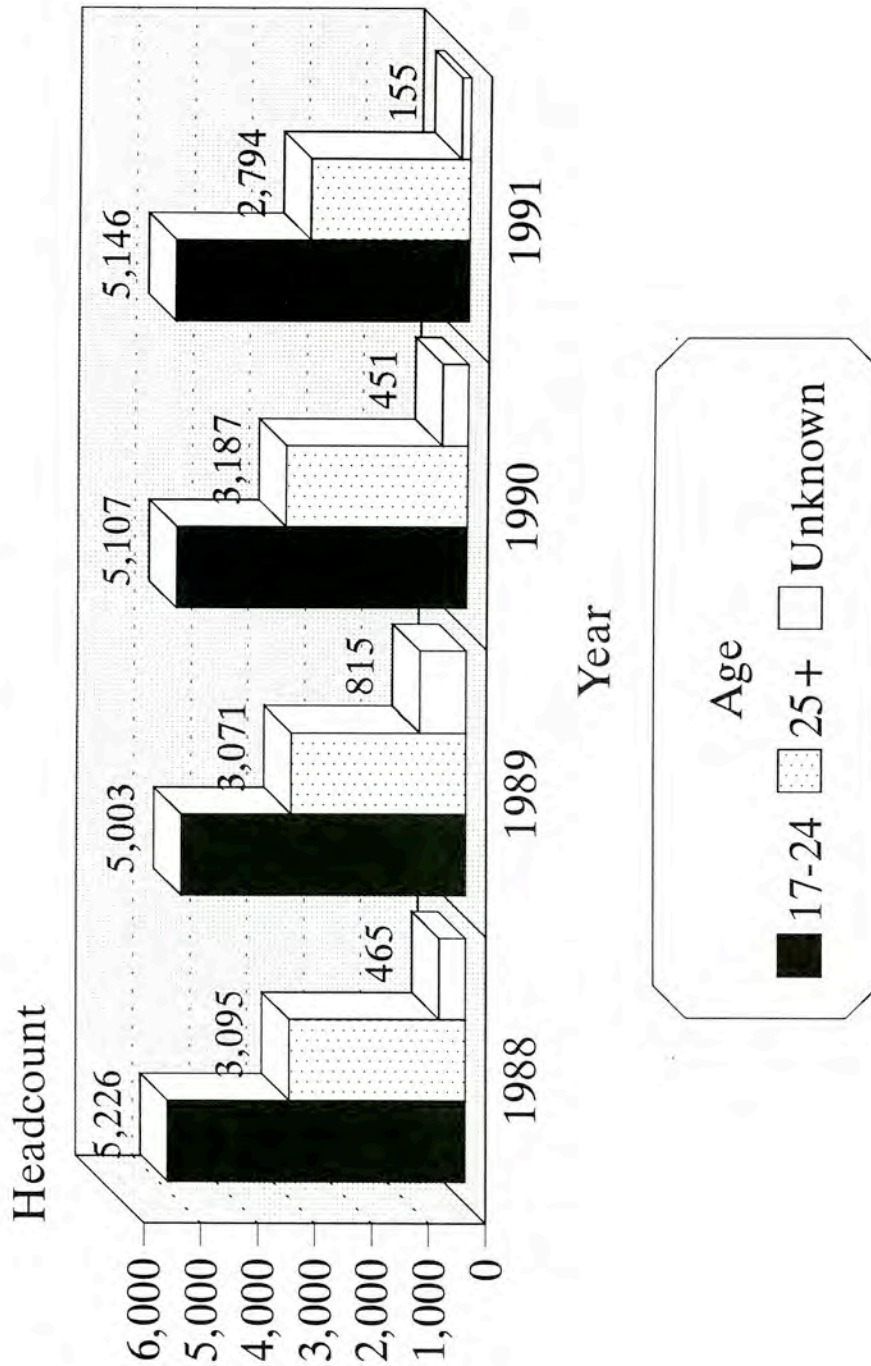

Source: RPEDS Files
Office of Institutional Research

AVERAGE NUMBER REGISTERED COURSES BY LEVEL

Bridgewater State College

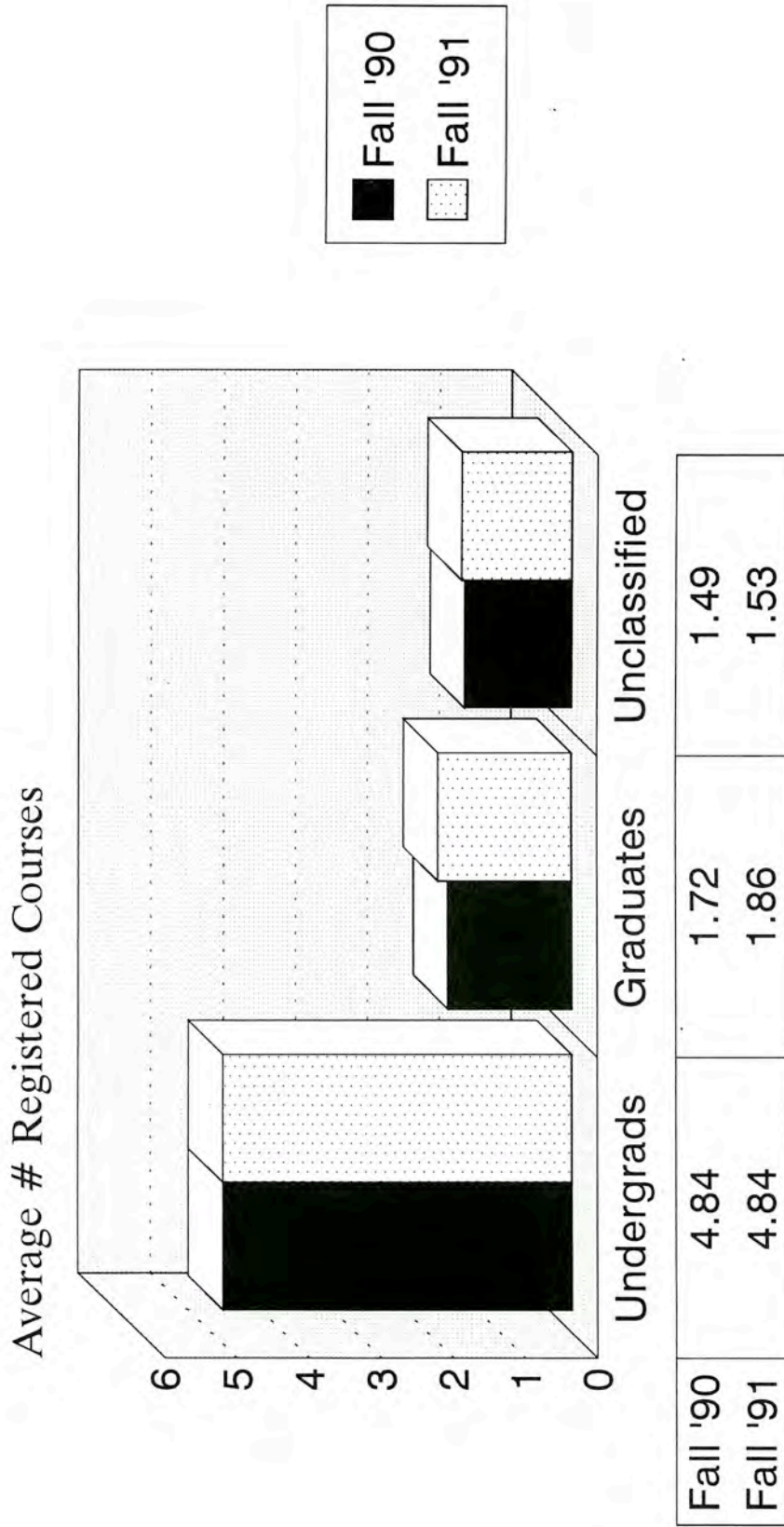

Student Level

Source: RPEDS Data
Office of Institutional Research

AVERAGE COURSE CREDIT LOAD BY LEVEL

Bridgewater State College

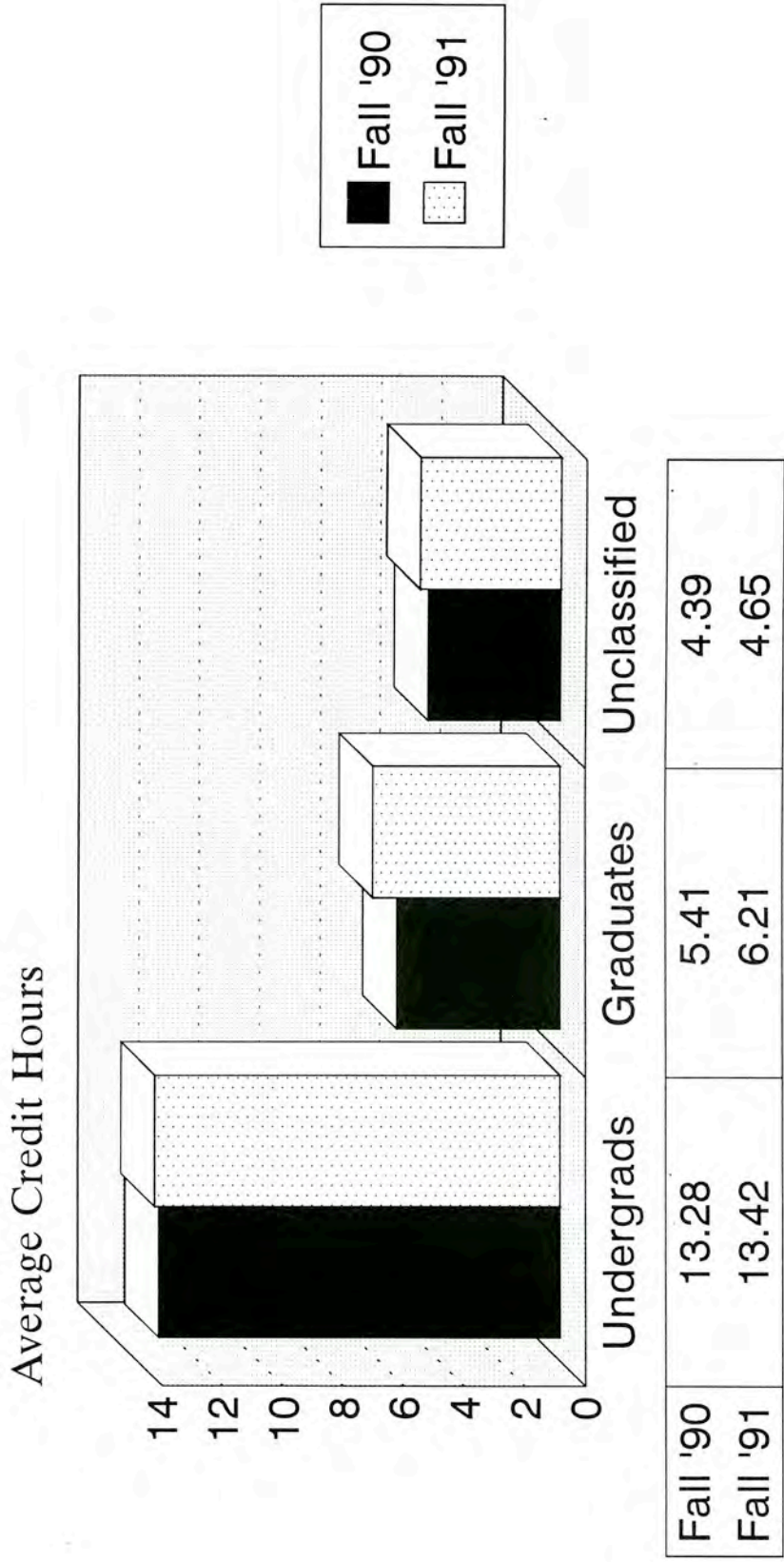

Student Level

Source:RPEDS Data
Office of Institutional Research

TOTAL ENROLLMENT BY STATUS, AVERAGE SEMESTER COURSES AND CREDITS

FALL 1990 - 1991

BRIDGEWATER STATE COLLEGE

| | AVERAGE NUMBER OF COURSES | | %CHANGE 90-91 | AVERAGE NUMBER OF CREDITS | | %CHANGE 90-91 | HEADCOUNT ENROLLMENT | | %CHANGE 90-91 |
|-------------------------|---------------------------|------------|---------------|---------------------------|-------------|---------------|----------------------|-------------|---------------|
| | Fall '90 | Fall '91 | | Fall '90 | Fall '91 | | Fall '90 | Fall '91 | |
| Full-Time Undergraduate | 5.3 | 5.3 | 0.0% | 14.7 | 14.7 | 0.0% | 4985 | 5173 | 3.8% |
| Full-Time Graduate | 3.0 | 2.9 | -3.3% | 10.8 | 10.7 | -0.9% | 171 | 240 | 40.4% |
| Part-Time Undergraduate | 1.6 | 1.8 | 12.5% | 4.7 | 5.2 | 10.6% | 2457 | 1548 | -37.0% |
| Part-Time Graduate | 1.3 | 1.3 | 0.0% | 3.9 | 3.9 | 0.0% | 1172 | 1134 | -3.2% |
| TOTAL | 3.6 | 4.0 | 11.1% | 10.3 | 11.2 | 8.7% | 8785 | 8095 | -7.9% |

Source: RPEDS Files
Office of Institutional Research

**STUDENT HEADCOUNT BY MAJOR
FALL 1989 - 1991**

BRIDGEWATER STATE COLLEGE

| UNDERGRADUATE STUDIES | FALL TERM(YEAR) | | | % CHANGE 1989 - 1991 |
|--|-----------------|------|------|-------------------------|
| | 1989 | 1990 | 1991 | |
| BACCALAUREATE DEGREE | | | | |
| ANTHROPOLOGY | 21 | 22 | 28 | 33.3% |
| Anthropology | 18 | 15 | 10 | |
| Cultural Anthropology | 2 | 3 | 11 | |
| Public Archeology | 1 | 4 | 7 | |
| ART | 123 | 127 | 102 | -17.1% |
| Art | 111 | 104 | 82 | |
| Crafts | 1 | 1 | 1 | |
| Fine Arts | 1 | 3 | 2 | |
| Graphic Design | 10 | 19 | 17 | |
| AVIATION MANAGMENT | 291 | 290 | 309 | 6.2% |
| Aviation Management | 52 | 31 | 45 | |
| Aviation Science | 41 | 43 | 25 | |
| Flight Training | 198 | 216 | 239 | |
| BIOLOGY | 122 | 114 | 150 | 23.0% |
| CHEMISTRY | 27 | 31 | 37 | 37.0% |
| Biochemistry | 2 | 3 | 2 | |
| Chemistry | 25 | 28 | 35 | |
| CHEMISTRY-GEOLOGY | 12 | 10 | 9 | -25.0% |
| COMMUNICATION ARTS & SCIENCES | 389 | 412 | 401 | 3.1% |
| Communication Arts & Sciences | 43 | 48 | 43 | |
| Communication Disorders | 76 | 85 | 102 | |
| Speech Communication | 217 | 220 | 209 | |
| Speech Communication & Theatre | 9 | 9 | | |
| Theatre | 44 | 50 | 47 | |
| COMPUTER SCIENCE | 111 | 99 | 93 | -16.2% |
| EARLY CHILDHOOD EDUCATION | 420 | 394 | 384 | -8.6% |
| EARTH SCIENCE | 20 | 28 | 34 | 70.0% |
| Earth Science | 17 | 22 | 27 | |
| Geology | 3 | 6 | 7 | |
| ELEMENTARY EDUCATION | 758 | 652 | 625 | -17.5% |
| Elementary Education | 757 | 650 | 623 | |
| Middle School Education | 1 | 2 | 2 | |
| ENGLISH | 184 | 194 | 181 | -1.6% |
| English | 176 | 181 | 170 | |
| Writing | 8 | 13 | 11 | |
| FRENCH | 5 | 4 | 4 | -20.0% |
| GEOGRAPHY | 22 | 32 | 33 | 50.0% |
| Environmental Geography | | 5 | 5 | |
| Geography | 22 | 27 | 28 | |
| HISTORY | 140 | 152 | 145 | 3.6% |
| Community History | | 1 | 1 | |
| History | 139 | 149 | 141 | |
| Military History | 1 | 2 | 3 | |

| STUDENT HEADCOUNT BY MAJOR | | | | |
|-----------------------------------|------------------------|-------------|-------------|--------------------|
| BACCALAUREATE DEGREE | FALL TERM(YEAR) | | | % CHANGE |
| | 1989 | 1990 | 1991 | 1989 - 1991 |
| MANAGEMENT SCIENCE | 1250 | 1194 | 1193 | -4.6% |
| Accounting | 5 | 27 | 143 | |
| Energy & Environmental Management | 9 | 12 | 21 | |
| Finance | 5 | 17 | 42 | |
| Finance & Accounting | 238 | 220 | 150 | |
| General Management | 411 | 347 | 342 | |
| Information Systems Management | 43 | 37 | 47 | |
| Management Science | 371 | 360 | 232 | |
| Marketing | 164 | 169 | 209 | |
| Transportation | 4 | 5 | 7 | |
| MATHEMATICS | 60 | 75 | 67 | 11.7% |
| MUSIC | | 4 | 19 | N/A |
| PHILOSOPHY | 14 | 17 | 13 | -7.1% |
| Applied Ethics | | | 1 | |
| Philosophy | 13 | 17 | 12 | |
| Religious Studies | 1 | | | |
| PHYSICAL EDUCATION | 459 | 434 | 416 | -9.4% |
| Athletic Training | 12 | 28 | 27 | |
| Coaching | 6 | 5 | 6 | |
| Exercise Science | 24 | 57 | 52 | |
| Health | 25 | 21 | 13 | |
| Motor Development | 36 | 23 | 31 | |
| Physical Education | 350 | 289 | 279 | |
| Program Children & Youth | 2 | 3 | 2 | |
| Recreation | 4 | 8 | 6 | |
| PHYSICS | 17 | 17 | 14 | -17.6% |
| Physics | 16 | 14 | 14 | |
| Physics-Computer Electronics | 1 | 3 | | |
| POLITICAL SCIENCE | 141 | 153 | 190 | 34.8% |
| International Affairs | 5 | 7 | 4 | |
| Legal Studies | 16 | 25 | 24 | |
| Political Science | 116 | 116 | 156 | |
| Public Administration | 4 | 5 | 6 | |
| PSYCHOLOGY | 371 | 392 | 389 | 4.9% |
| Industrial-Personnel Psychology | 25 | 24 | 19 | |
| Medical Psychology | 4 | 8 | 4 | |
| Psychology | 342 | 360 | 366 | |
| SOCIAL WORK | 152 | 156 | 165 | 8.6% |
| SOCIOLOGY | 140 | 168 | 186 | 32.9% |
| Criminology | 36 | 51 | 54 | |
| Sociology | 103 | 116 | 130 | |
| Third World Studies | 1 | 1 | 2 | |
| SPANISH | 11 | 10 | 14 | 27.3% |
| SPECIAL EDUCATION | 191 | 193 | 176 | -7.9% |
| UNDECLARED | 488 | 490 | 631 | 29.3% |
| | | | | |
| TOTAL - BACCALAUREATE | 5939 | 5864 | 6008 | 1.2% |

| STUDENT HEADCOUNT BY MAJOR | | | | |
|-----------------------------------|------------------------|-------------|-------------|--------------------|
| GRADUATE STUDIES | FALL TERM(YEAR) | | | % CHANGE |
| | 1989 | 1990 | 1991 | 1989 - 1991 |
| MASTER'S | | | | |
| BEHAVIORAL SCIENCE | 4 | 2 | 2 | -50.0% |
| BIOLOGY | 8 | 16 | 7 | -12.5% |
| CHEMISTRY | 7 | 9 | 3 | -57.1% |
| COMMUNICATION DISORDERS | 9 | 10 | 12 | 33.3% |
| COMMUNICATION STUDIES | 5 | 9 | 1 | -80.0% |
| COMPUTER SCIENCE | 6 | 8 | 12 | 100.0% |
| COUNSELING | 91 | 73 | 57 | -37.4% |
| CREATIVE ARTS | 19 | 10 | 7 | -63.2% |
| EARLY CHILDHOOD EDUCATION | 52 | 46 | 43 | -17.3% |
| EARTH SCIENCE | 1 | 3 | 1 | 0.0% |
| ELEMENTARY EDUCATION | 135 | 114 | 87 | -35.6% |
| ELEMENTARY SCHOOL MATHEMATICS | 5 | 1 | 0 | -100.0% |
| ENGLISH | 30 | 26 | 27 | -10.0% |
| FOREIGN LANGUAGES | 1 | 0 | 0 | -100.0% |
| GEOGRAPHY | 5 | 2 | 2 | -60.0% |
| HEALTH PROMOTION | 34 | 23 | 16 | -52.9% |
| HISTORY | 14 | 11 | 11 | -21.4% |
| HUMANITIES | 0 | 1 | 0 | N/A |
| INSTRUCTIONAL MEDIA | 9 | 10 | 3 | -66.7% |
| MATHEMATICS | 16 | 20 | 18 | 12.5% |
| PHYSICAL EDUCATION | 15 | 12 | 10 | -33.3% |
| PHYSICAL SCIENCE | 14 | 7 | 5 | -64.3% |
| PHYSICS | 1 | 0 | 0 | -100.0% |
| PSYCHOLOGY - CLINICAL | 32 | 29 | 36 | 12.5% |
| READING | 35 | 39 | 34 | -2.9% |
| SCHOOL ADMINISTRATION | 50 | 36 | 31 | -38.0% |
| SCHOOL LIBRARIANSHIP | 30 | 16 | 10 | -66.7% |
| SOCIAL SCIENCE | 9 | 8 | 11 | 22.2% |
| SPECIAL EDUCATION | 103 | 89 | 56 | -45.6% |
| SPEECH COMMUNICATION & THEATRE | 0 | 0 | 1 | N/A |
| | | | | |
| TOTAL - MASTER'S | 740 | 630 | 503 | -32.0% |

| GRADUATE CERTIFICATE PROGRAMS | | | | |
|--|-----------|-----------|----------|------------|
| ACCOUNTING & FINANCE - GRAD | | | 5 | |
| COACHING | | | 0 | |
| INFORMATION SYSTEMS MANAGEMENT | | | 1 | |
| MARKETING MANANGEMENT-GRAD | | | 0 | |
| OPERATIONS MANAGEMENT | | | 0 | |
| OTHER | 47 | 28 | N/A | |
| TOTAL - GRADUATE CERTIFICATE PROGRAMS | 47 | 28 | 6 | N/A |

| STUDENT HEADCOUNT BY MAJOR | | | | |
|---|------------------------|-------------|-------------|--------------------|
| UNDERGRADUATE CERTIFICATE PROGRAMS | FALL TERM(YEAR) | | | % CHANGE |
| | 1989 | 1990 | 1991 | 1989 - 1991 |
| ACCOUNTING & FINANCE - UNDERGRAD | | | 14 | |
| ADVANCED PARALEGAL | | | 0 | |
| COMPUTER SCIENCE | | | 2 | |
| MARKETING MANANGEMENT-UNDERGRAD | | | 5 | |
| MEDIA SCIENCE | | | 1 | |
| PARALEGAL STUDIES | | | 30 | |
| PUBLIC SECTOR MANAGEMENT | | | 1 | |
| SUBSTITUTE TEACHING | | | 1 | |
| TOTAL - UNDERGRADUATE CERTIFICATE PROGRAMS | N/A | N/A | 54 | N/A |

| CERTIFICATE OF ADVANCED GRADUATE STUDY | | | | |
|---|-------------|-------------|-------------|---------------|
| BEHAVIORAL SCIENCE | 2 | 1 | 1 | -50.0% |
| CREATIVE ARTS | 1 | 4 | 2 | 100.0% |
| EDUCATION | 156 | 122 | 74 | -52.6% |
| Counseling | 13 | 9 | 2 | |
| Early Childhood Education | 3 | 2 | 4 | |
| Elementary Education | 4 | 2 | 4 | |
| Health Science | 3 | 3 | 2 | |
| High School, Middle School & Adult Education | 1 | 2 | 1 | |
| Instructional Media | 2 | 1 | 6 | |
| Physical Education | 0 | 0 | 0 | |
| School Administration | 118 | 90 | 43 | |
| School Librarianship | 1 | 1 | 1 | |
| Special Education | 11 | 12 | 11 | |
| NATURAL SCIENCE & MATHEMATICS | 1 | 2 | 0 | -100.0% |
| TOTAL - C.A.G.S. | 160 | 129 | 77 | -51.9% |
| NON-MATRICULATED | 2003 | 2134 | 1447 | -27.8% |
| Graduate | 478 | 556 | 788 | |
| Undergraduate | 1525 | 1578 | 659 | |

| | | | | |
|------------------------------|-------------|-------------|-------------|---------------|
| TOTAL - UNDERGRADUATE | 7464 | 7442 | 6721 | -10.0% |
| TOTAL - GRADUATE | 1425 | 1343 | 1374 | -3.6% |
| GRAND TOTAL | 8889 | 8785 | 8095 | -8.9% |

N.B.: Graduate non-matriculated data over-reported in Fall 1991 due to transition to IA system

Source: RPEDS Files
Office of Institutional Research

TOTAL ENROLLMENT BY DEPARTMENT AND RACE

FALL 1991

BRIDGEWATER STATE COLLEGE

| DEPARTMENT | Native American | Asian | Black | Hispanic | White | Unknown | TOTAL | % |
|---|-----------------|-------------|-------------|-------------|--------------|--------------|---------------|---------------|
| Art | 2 | 1 | 1 | 1 | 92 | 5 | 102 | 1.3% |
| Biology | 0 | 0 | 4 | 2 | 145 | 6 | 157 | 1.9% |
| Certificate | 0 | 0 | 0 | 1 | 28 | 31 | 60 | 0.7% |
| Chemistry | 1 | 1 | 1 | 0 | 43 | 3 | 49 | 0.6% |
| Communication Arts & Sciences | 1 | 2 | 14 | 3 | 382 | 13 | 415 | 5.1% |
| Earth Science & Geography | 0 | 0 | 0 | 1 | 66 | 3 | 70 | 0.9% |
| Elementary & Early Childhood Education | 2 | 5 | 14 | 8 | 1087 | 63 | 1179 | 14.6% |
| English | 0 | 2 | 1 | 0 | 189 | 16 | 208 | 2.6% |
| High School, Middle & Adult Education | 0 | 1 | 3 | 3 | 102 | 28 | 137 | 1.7% |
| History | 1 | 0 | 1 | 0 | 145 | 9 | 156 | 1.9% |
| Inter-Disciplinary | 1 | 0 | 0 | 0 | 19 | 3 | 23 | 0.3% |
| Foreign Languages | 0 | 0 | 0 | 0 | 17 | 1 | 18 | 0.2% |
| Mathematics & Computer Science | 1 | 11 | 7 | 1 | 156 | 14 | 190 | 2.3% |
| Media and Librarianship | 0 | 0 | 0 | 1 | 17 | 2 | 20 | 0.2% |
| Management & Aviation Science | 6 | 16 | 46 | 14 | 1367 | 53 | 1502 | 18.6% |
| Movement Arts, Health Promotion & Leisure Studies | 2 | 3 | 14 | 3 | 407 | 15 | 444 | 5.5% |
| Music | 0 | 0 | 1 | 0 | 18 | 0 | 19 | 0.2% |
| Philosophy & Religious Studies | 0 | 0 | 0 | 0 | 12 | 1 | 13 | 0.2% |
| Physics | 0 | 1 | 1 | 0 | 14 | 3 | 19 | 0.2% |
| Political Science | 2 | 0 | 5 | 4 | 174 | 5 | 190 | 2.3% |
| Psychology | 2 | 3 | 6 | 1 | 386 | 27 | 425 | 5.3% |
| Sociology & Anthropology | 0 | 3 | 11 | 3 | 184 | 13 | 214 | 2.6% |
| Social Work | 1 | 2 | 2 | 3 | 150 | 7 | 165 | 2.0% |
| Special Education | 3 | 0 | 3 | 2 | 215 | 20 | 243 | 3.0% |
| Undeclared | 0 | 9 | 27 | 11 | 567 | 16 | 630 | 7.8% |
| Non-Matriculated | 1 | 6 | 10 | 5 | 464 | 961 | 1447 | 17.9% |
| TOTAL | 26 | 66 | 172 | 67 | 6446 | 1318 | 8095 | 100.0% |
| % TOTAL | 0.3% | 0.8% | 2.1% | 0.8% | 79.6% | 16.3% | 100.0% | |

TOTAL ENROLLMENT BY DEPARTMENT AND GENDER

FALL 1991

BRIDGEWATER STATE COLLEGE

| DEPARTMENT | Male | Female | % Male | % Female | TOTAL |
|---|-------------|---------------|---------------|-----------------|--------------|
| Art | 39 | 63 | 38% | 62% | 102 |
| Biology | 65 | 92 | 41% | 59% | 157 |
| Certificate | 17 | 43 | 28% | 72% | 60 |
| Chemistry | 25 | 24 | 51% | 49% | 49 |
| Communication Arts & Sciences | 117 | 298 | 28% | 72% | 415 |
| Earth Science & Geography | 39 | 31 | 56% | 44% | 70 |
| Elementary & Early Childhood Education | 63 | 1116 | 5% | 95% | 1179 |
| English | 58 | 150 | 28% | 72% | 208 |
| High School, Middle & Adult Education | 42 | 95 | 31% | 69% | 137 |
| History | 104 | 52 | 67% | 33% | 156 |
| Interdisciplinary | 10 | 13 | 43% | 57% | 23 |
| Foreign Languages | 4 | 14 | 22% | 78% | 18 |
| Mathematics & Computer Science | 103 | 87 | 54% | 46% | 190 |
| Media and Librarianship | 6 | 14 | 30% | 70% | 20 |
| Management & Aviation Science | 892 | 610 | 59% | 41% | 1502 |
| Movement Arts, Health Promotion & Leisure Studies | 239 | 205 | 54% | 46% | 444 |
| Music | 11 | 8 | 58% | 42% | 19 |
| Philosophy & Religious Studies | 7 | 6 | 54% | 46% | 13 |
| Physics | 14 | 5 | 74% | 26% | 19 |
| Political Science | 94 | 96 | 49% | 51% | 190 |
| Psychology | 91 | 334 | 21% | 79% | 425 |
| Sociology & Anthropology | 136 | 78 | 64% | 36% | 214 |
| Social Work | 16 | 149 | 10% | 90% | 165 |
| Special Education | 16 | 227 | 7% | 93% | 243 |
| Undeclared | 288 | 342 | 46% | 54% | 630 |
| Non-Matriculated | 472 | 975 | 33% | 67% | 1447 |
| TOTAL | 2968 | 5127 | 37% | 63% | 8095 |

Source: RPEDS Files
Office of Institutional Research

TOTAL COURSE SECTIONS BY DEPARTMENT & LEVEL**FALL 1991****BRIDGEWATER STATE COLLEGE**

| DEPARTMENT | LEVEL | | | TOTAL SECTIONS |
|---|--------------|--------------|-----------------|-----------------------|
| | Lower | Upper | Graduate | |
| Art | 29 | 14 | 3 | 46 |
| Biology | 50 | 11 | 2 | 63 |
| Certificate | 5 | 1 | 0 | 6 |
| Chemistry | 14 | 11 | 0 | 25 |
| Communication Arts & Sciences | 54 | 22 | 4 | 80 |
| Earth Science & Geography | 41 | 9 | 0 | 50 |
| Economics | 12 | 1 | 0 | 13 |
| Elementary & Early Childhood Education | 7 | 57 | 12 | 76 |
| English | 92 | 13 | 1 | 106 |
| Foreign Languages | 49 | 2 | 0 | 51 |
| High School, Middle & Adult Education | 13 | 16 | 25 | 54 |
| History | 52 | 13 | 0 | 65 |
| Management & Aviation Science | 54 | 62 | 0 | 116 |
| Mathematics & Computer Science | 80 | 18 | 2 | 100 |
| Media and Librarianship | 28 | 15 | 1 | 44 |
| Movement Arts, Health Promotion & Leisure Studies | 73 | 52 | 4 | 129 |
| Music | 40 | 0 | 0 | 40 |
| Other | 10 | 1 | 0 | 11 |
| Philosophy & Religious Studies | 19 | 5 | 0 | 24 |
| Physics | 18 | 7 | 0 | 25 |
| Political Science | 15 | 6 | 0 | 21 |
| Psychology | 29 | 26 | 10 | 65 |
| Sociology & Anthropology | 28 | 12 | 0 | 40 |
| Social Work | 4 | 14 | 0 | 18 |
| Special Education | 7 | 9 | 5 | 21 |
| TOTAL | 823 | 397 | 69 | 1289 |

N.B.: Data do not include Internships, Directed Studies, or Graduate Program Planning Courses numbered "500" or greater designated as "graduate"

Source: RPEDS Files
Office of Institutional Research

TOTAL COURSE SECTIONS BY DEPARTMENT & TIME OF DAY**FALL 1991****BRIDGEWATER STATE COLLEGE**

| DEPARTMENT | Before 4:00PM | After 4:00PM | TOTAL SECTIONS |
|---|--------------------------|-------------------------|---------------------------|
| Art | 31 | 15 | 46 |
| Biology | 58 | 5 | 63 |
| Certificate | 1 | 5 | 6 |
| Chemistry | 22 | 3 | 25 |
| Communication Arts & Sciences | 68 | 12 | 80 |
| Earth Science & Geography | 42 | 8 | 50 |
| Economics | 11 | 2 | 13 |
| Elementary & Early Childhood Education | 51 | 25 | 76 |
| English | 94 | 12 | 106 |
| Foreign Languages | 38 | 13 | 51 |
| High School, Middle & Adult Education | 19 | 35 | 54 |
| History | 53 | 12 | 65 |
| Management & Aviation Science | 86 | 30 | 116 |
| Math & Computer Science | 79 | 21 | 100 |
| Media & Librarianship | 33 | 11 | 44 |
| Movement Arts, Health Promotion & Leisure Studies | 117 | 12 | 129 |
| Music | 34 | 6 | 40 |
| Other | 11 | 0 | 11 |
| Philosophy & Religion | 22 | 2 | 24 |
| Physics | 24 | 1 | 25 |
| Political Science | 18 | 3 | 21 |
| Psychology | 45 | 20 | 65 |
| Sociology & Anthropology | 31 | 9 | 40 |
| Social Work | 13 | 5 | 18 |
| Special Education | 10 | 11 | 21 |
| TOTAL | 1011 | 278 | 1289 |

N.B.: Data do not include Internships, Directed Studies, or Graduate Program Planning

Source: RPEDS Files
Office of Institutional Research

TOTAL COURSE SECTIONS BY DEPARTMENT AND CLASS ENROLLMENT

FALL 1991

BRIDGEWATER STATE COLLEGE

| DEPARTMENT | Class Enrollment | | | | | | | | TOTAL SECTIONS |
|---|------------------|------------|------------|------------|------------|------------|--|--|----------------|
| | 1-3 | 4-10 | 11-20 | 21-30 | 31-40 | 41+ | | | |
| Art | 13 | 11 | 15 | 1 | 4 | 2 | | | 46 |
| Biology | 1 | 10 | 13 | 26 | 5 | 8 | | | 63 |
| Certificate | 0 | 1 | 3 | 2 | 0 | 0 | | | 6 |
| Chemistry | 2 | 4 | 13 | 3 | 2 | 1 | | | 25 |
| Communication Arts & Sciences | 6 | 3 | 25 | 38 | 2 | 6 | | | 80 |
| Earth Science & Geography | 0 | 7 | 20 | 7 | 4 | 12 | | | 50 |
| Economics | 0 | 0 | 3 | 2 | 3 | 5 | | | 13 |
| Elementary & Early Childhood Education | 6 | 3 | 22 | 34 | 10 | 1 | | | 76 |
| English | 0 | 5 | 29 | 55 | 17 | 0 | | | 106 |
| Foreign Languages | 0 | 6 | 11 | 9 | 25 | 0 | | | 51 |
| High School, Middle & Adult Education | 4 | 9 | 19 | 16 | 4 | 2 | | | 54 |
| History | 0 | 4 | 10 | 10 | 18 | 23 | | | 65 |
| Management & Aviation Science | 10 | 11 | 24 | 25 | 22 | 24 | | | 116 |
| Math & Computer Science | 2 | 7 | 27 | 23 | 17 | 24 | | | 100 |
| Media & Librarianship | 0 | 1 | 16 | 5 | 0 | 22 | | | 44 |
| Movement Arts, Health Promotion & Leisure Studies | 3 | 27 | 49 | 30 | 15 | 5 | | | 129 |
| Music | 4 | 8 | 9 | 11 | 5 | 3 | | | 40 |
| Other | 1 | 0 | 10 | 0 | 0 | 0 | | | 11 |
| Philosophy & Religion | 2 | 2 | 2 | 2 | 12 | 4 | | | 24 |
| Physics | 1 | 9 | 5 | 6 | 3 | 1 | | | 25 |
| Political Science | 0 | 3 | 3 | 9 | 1 | 5 | | | 21 |
| Psychology | 5 | 3 | 13 | 17 | 4 | 23 | | | 65 |
| Sociology & Anthropology | 0 | 2 | 3 | 11 | 6 | 18 | | | 40 |
| Social Work | 0 | 2 | 8 | 8 | 0 | 0 | | | 18 |
| Special Education | 0 | 2 | 2 | 2 | 11 | 4 | | | 21 |
| TOTAL | 60 | 140 | 354 | 352 | 190 | 193 | | | 1289 |

N.B.: Data do not include Internships, Directed Studies, or Graduate Program Planning

Source: RPEDS Files
Office of Institutional Research

TOTAL COURSE SECTIONS BY DEPARTMENT AND CLASS ENROLLMENT

FALL 1991

BRIDGEWATER STATE COLLEGE

| DEPARTMENT | Class Enrollment | | | | | | TOTAL SECTIONS |
|---|------------------|--------------|--------------|--------------|--------------|--------------|----------------|
| | 1-3 | 4-10 | 11-20 | 21-30 | 31-40 | 41 + | |
| Art | 28.3% | 23.9% | 32.6% | 2.2% | 8.7% | 4.3% | 46 |
| Biology | 1.6% | 15.9% | 20.6% | 41.3% | 7.9% | 12.7% | 63 |
| Certificate | 0.0% | 16.7% | 50.0% | 33.3% | 0.0% | 0.0% | 6 |
| Chemistry | 8.0% | 16.0% | 52.0% | 12.0% | 8.0% | 4.0% | 25 |
| Communication Arts & Sciences | 7.5% | 3.8% | 31.3% | 47.5% | 2.5% | 7.5% | 80 |
| Earth Science & Geography | 0.0% | 14.0% | 40.0% | 14.0% | 8.0% | 24.0% | 50 |
| Economics | 0.0% | 0.0% | 23.1% | 15.4% | 23.1% | 38.5% | 13 |
| Elementary & Early Childhood Education | 7.9% | 3.9% | 28.9% | 44.7% | 13.2% | 1.3% | 76 |
| English | 0.0% | 4.7% | 27.4% | 51.9% | 16.0% | 0.0% | 106 |
| Foreign Languages | 0.0% | 11.8% | 21.6% | 17.6% | 49.0% | 0.0% | 51 |
| High School, Middle & Adult Education | 7.4% | 16.7% | 35.2% | 29.6% | 7.4% | 3.7% | 54 |
| History | 0.0% | 6.2% | 15.4% | 15.4% | 27.7% | 35.4% | 65 |
| Management & Aviation Science | 8.6% | 9.5% | 20.7% | 21.6% | 19.0% | 20.7% | 116 |
| Math & Computer Science | 2.0% | 7.0% | 27.0% | 23.0% | 17.0% | 24.0% | 100 |
| Media & Librarianship | 0.0% | 2.3% | 36.4% | 11.4% | 0.0% | 50.0% | 44 |
| Movement Arts, Health Promotion & Leisure Studies | 2.3% | 20.9% | 38.0% | 23.3% | 11.6% | 3.9% | 129 |
| Music | 10.0% | 20.0% | 22.5% | 27.5% | 12.5% | 7.5% | 40 |
| Other | 9.1% | 0.0% | 90.9% | 0.0% | 0.0% | 0.0% | 11 |
| Philosophy & Religion | 8.3% | 8.3% | 8.3% | 8.3% | 50.0% | 16.7% | 24 |
| Physics | 4.0% | 36.0% | 20.0% | 24.0% | 12.0% | 4.0% | 25 |
| Political Science | 0.0% | 14.3% | 14.3% | 42.9% | 4.8% | 23.8% | 21 |
| Psychology | 7.7% | 4.6% | 20.0% | 26.2% | 6.2% | 35.4% | 65 |
| Sociology & Anthropology | 0.0% | 5.0% | 7.5% | 27.5% | 15.0% | 45.0% | 40 |
| Social Work | 0.0% | 11.1% | 44.4% | 44.4% | 0.0% | 0.0% | 18 |
| Special Education | 0.0% | 9.5% | 9.5% | 9.5% | 52.4% | 19.0% | 21 |
| TOTAL | 60 | 140 | 354 | 352 | 190 | 193 | 1289 |
| % TOTAL | 4.7% | 10.9% | 27.5% | 27.3% | 14.7% | 15.0% | 100.0% |

N.B.: Data do not include Internships, Directed Studies, or Graduate Program Planning
 Row percentages shown in body of table

Source: RPEDS Files
 Office of Institutional Research

**AVERAGE HEADCOUNT & STUDENT CREDIT HOURS
PER SECTION BY DEPARTMENT
FALL 1991**

BRIDGEWATER STATE COLLEGE

| DEPARTMENT | Ave. Headcount Per Section | Ave. SCH Per Section | TOTAL SECTIONS |
|---|---------------------------------------|---------------------------------|---------------------------|
| Art | 17.7 | 53.1 | 46 |
| Biology | 22.6 | 41.4 | 63 |
| Certificate | 16.3 | 49.0 | 6 |
| Chemistry | 18.9 | 39.7 | 25 |
| Communication Arts & Sciences | 26.2 | 64.0 | 80 |
| Earth Science & Geography | 25.6 | 86.3 | 50 |
| Economics | 33.8 | 101.5 | 13 |
| Elementary & Early Childhood Education | 21.4 | 61.1 | 76 |
| English | 23.4 | 70.0 | 106 |
| Foreign Languages | 25.1 | 75.4 | 51 |
| High School, Middle & Adult Education | 18.3 | 55.0 | 54 |
| History | 31.6 | 94.8 | 65 |
| Management & Aviation Science | 25.6 | 75.9 | 116 |
| Math & Computer Science | 28.9 | 87.5 | 100 |
| Media & Librarianship | 33.5 | 49.8 | 44 |
| Movement Arts, Health Promotion & Leisure Studies | 18.9 | 41.4 | 129 |
| Music | 19.2 | 53.7 | 40 |
| Other | 14.0 | 20.8 | 11 |
| Philosophy & Religion | 29.8 | 88.9 | 24 |
| Physics | 17.0 | 33.0 | 25 |
| Political Science | 26.4 | 79.4 | 21 |
| Psychology | 29.0 | 87.7 | 65 |
| Sociology & Anthropology | 34.0 | 102.0 | 40 |
| Social Work | 18.6 | 55.8 | 18 |
| Special Education | 31.7 | 95.1 | 21 |
| TOTAL | 24.5 | 67.5 | 1289 |

N.B.: Data do not include Internships, Directed Studies, or Graduate Program Planning

Source: RPEDS Files
Office of Institutional Research

PROFILE OF FULL-TIME EQUIVALENT (FTE) STUDENTS BY DEPARTMENT AND DEGREE LEVEL

FALL 1991

BRIDGEWATER STATE COLLEGE

| DEPARTMENT | Full-time Undergrad | | Part-time Undergrad | | Total Undergrad | | % Total Undergrad | | Full-time Graduate | | Part-time Graduate | | Total Graduate | | % Total Graduate | | Total FTE Students | |
|-------------------------------|---------------------|--------------|---------------------|---------------|-----------------|--------------|-------------------|--------------|--------------------|--------------|--------------------|---------------|----------------|---|------------------|---|--------------------|---|
| | FTE | % | FTE | % | FTE | % | FTE | % | FTE | % | FTE | % | FTE | % | FTE | % | FTE | % |
| Art | 162.1 | 13.7 | 175.8 | 3.2% | 0.0 | 3.6 | 0.0 | 3.6 | 0.0 | 0.0 | 0.6% | 179.4 | 2.9% | | | | | |
| Biology | 195.3 | 19.1 | 214.4 | 3.8% | 0.8 | 6.1 | 0.8 | 6.8 | 1.2% | 0.8 | 1.2% | 221.2 | 3.6% | | | | | |
| Chemistry | 54.0 | 9.2 | 63.2 | 1.1% | 0.8 | 0.3 | 0.8 | 1.0 | 0.2% | 0.8 | 0.2% | 64.2 | 1.0% | | | | | |
| Earth Science & Geography | 153.3 | 18.8 | 172.1 | 3.1% | 0.0 | 3.0 | 0.0 | 3.0 | 0.5% | 0.0 | 0.5% | 175.1 | 2.8% | | | | | |
| Economics | 95.5 | 8.3 | 103.7 | 1.9% | 0.0 | 0.3 | 0.0 | 0.3 | 0.0% | 0.0 | 0.0% | 104.0 | 1.7% | | | | | |
| Elementary Education | 387.0 | 30.6 | 417.6 | 7.5% | 64.5 | 74.4 | 64.5 | 138.9 | 23.6% | 5.6 | 8.8 | 556.4 | 9.0% | | | | | |
| English | 444.4 | 31.7 | 476.0 | 8.5% | 1.0 | 2.5 | 1.0 | 3.5 | 2.4% | 1.0 | 2.5 | 490.4 | 7.9% | | | | | |
| Foreign Language | 209.9 | 26.5 | 236.3 | 4.2% | 72.6 | 123.9 | 72.6 | 196.5 | 33.4% | 2.6 | 7.1 | 280.8 | 4.6% | | | | | |
| High School... | 74.9 | 9.4 | 84.3 | 1.5% | 2.6 | 7.1 | 2.6 | 9.7 | 1.6% | 0.8 | 7.1 | 442.9 | 7.2% | | | | | |
| History | 385.7 | 47.6 | 433.3 | 7.8% | 0.8 | 7.1 | 0.8 | 7.8 | 1.3% | 5.5 | 14.5 | 672.6 | 10.9% | | | | | |
| Management & Aviation Science | 575.5 | 89.3 | 664.7 | 11.9% | 5.5 | 14.5 | 5.5 | 20.0 | 3.4% | 0.0 | 8.9 | 585.4 | 9.5% | | | | | |
| Math & Computer Science | 500.3 | 65.1 | 565.4 | 10.1% | 0.0 | 8.9 | 0.0 | 8.9 | 1.5% | 6.8 | 14.1 | 181.7 | 2.9% | | | | | |
| Media & Librarianship | 161.3 | 11.5 | 172.8 | 3.1% | 0.0 | 0.3 | 0.0 | 0.3 | 0.0% | 0.0 | 0.3 | 388.1 | 6.3% | | | | | |
| Movement Arts... | 352.9 | 14.3 | 367.2 | 6.6% | 0.0 | 0.3 | 0.0 | 0.3 | 0.0% | 0.0 | 0.3 | 87.1 | 1.4% | | | | | |
| Music | 79.7 | 7.1 | 86.9 | 1.6% | 0.8 | 0.0 | 0.8 | 0.8 | 0.1% | 1.8 | 0.3 | 112.6 | 1.8% | | | | | |
| Philosophy & Religion | 101.2 | 10.6 | 111.8 | 2.0% | 0.0 | 0.3 | 0.0 | 0.3 | 0.4% | 0.0 | 0.0 | 42.5 | 0.7% | | | | | |
| Physics | 38.2 | 2.2 | 40.4 | 0.7% | 0.0 | 0.0 | 0.0 | 0.0 | 0.0% | 15.8 | 17.5 | 116.5 | 1.9% | | | | | |
| Political Science | 110.7 | 5.9 | 116.5 | 2.1% | 0.8 | 6.5 | 0.8 | 7.3 | 1.2% | 0.0 | 0.0 | 348.6 | 5.7% | | | | | |
| Psychology | 278.0 | 37.3 | 315.3 | 5.6% | 0.0 | 0.0 | 0.0 | 0.0 | 0.0% | 0.0 | 0.0 | 100.4 | 1.6% | | | | | |
| Social Work | 78.4 | 14.7 | 93.1 | 1.7% | 0.0 | 0.0 | 0.0 | 0.0 | 0.0% | 25.8 | 66.6 | 218.2 | 3.5% | | | | | |
| Sociology & Anthropology | 196.3 | 21.9 | 218.2 | 3.9% | 7.4 | 9.7 | 7.4 | 17.1 | 2.9% | 0.0 | 0.0 | 165.3 | 2.7% | | | | | |
| Special Education | 67.8 | 5.2 | 73.0 | 1.3% | 0.0 | 0.0 | 0.0 | 0.0 | 0.0% | 0.0 | 0.0 | 396.0 | 6.4% | | | | | |
| Speech Communications | 362.2 | 16.7 | 378.9 | 6.8% | 213.1 | 375.2 | 213.1 | 588.3 | 100.0% | 213.1 | 375.2 | 6169.2 | 100.0% | | | | | |
| TOTAL FTE STUDENTS | 5064.2 | 516.7 | 5580.9 | 100.0% | 213.1 | 375.2 | 213.1 | 588.3 | 100.0% | 213.1 | 375.2 | 6169.2 | 100.0% | | | | | |

N.B.: - FTE is an abbreviation for Full-Time Equivalent students. FTE students are calculated by dividing undergraduate student credit hours by 15 and graduate student credit hours by 12.
 - Data above do not include course activity (33.8 FTE) in Community Studies (CE), Paralegal Studies (PS), Freshman Skills 100, and other inter-disciplinary courses ("ID", "TR", "SS" & "WS").

Source: RPEDS Files
 Office of Institutional Research

STUDENT CREDIT HOURS BY DEPARTMENT AND MAJOR

FALL 1991

BRIDGEWATER STATE COLLEGE

PROGRAM MAJOR

| DEPARTMENT | ART | BIOL | CERT | CHEM | COMM | EARG | ELEM | ENGL | HIGH | HIST | IDEP | LANG | MATH | MDIA | MGMT | MOVE | MUSIC | NONM | PHIL | PHYS | POLI | PSYC | SOAN | SOWK | SPED | UNDE | TOT | %TOT |
|-----------------|------|------|------|------|------|------|-------|------|------|------|------|------|------|------|-------|------|-------|------|------|------|------|------|------|------|-------|------|-------|-------|
| ART | 900 | 19 | 0 | 0 | 10 | 0 | 389 | 25 | 0 | 29 | 19 | 15 | 37 | 0 | 402 | 45 | 0 | 106 | 0 | 0 | 91 | 122 | 52 | 43 | 30 | 346 | 2680 | 2.9% |
| BIOLOGY | 23 | 1176 | 3 | 20 | 47 | 27 | 489 | 72 | 0 | 0 | 0 | 21 | 0 | 248 | 162 | 0 | 158 | 0 | 0 | 64 | 333 | 15 | 15 | 71 | 354 | 3298 | 3.6% | |
| CERTIFICATES | 0 | 0 | 126 | 0 | 0 | 0 | 3 | 6 | 0 | 6 | 0 | 0 | 0 | 0 | 12 | 0 | 102 | 0 | 0 | 18 | 3 | 0 | 0 | 0 | 21 | 297 | 0.3% | |
| CHEMISTRY | 0 | 176 | 0 | 265 | 0 | 18 | 113 | 0 | 0 | 9 | 0 | 0 | 17 | 0 | 99 | 48 | 0 | 68 | 12 | 47 | 0 | 33 | 24 | 0 | 31 | 960 | 1.1% | |
| COMMUNICATIONS | 12 | 0 | 0 | 15 | 4106 | 0 | 411 | 106 | 0 | 49 | 6 | 0 | 31 | 0 | 284 | 59 | 15 | 204 | 0 | 0 | 30 | 182 | 15 | 39 | 93 | 231 | 5888 | 6.4% |
| EARTH SCIENCE | 0 | 3 | 0 | 59 | 54 | 563 | 431.5 | 24 | 21 | 102 | 6 | 18 | 43 | 0 | 400 | 59 | 0 | 122 | 0 | 0 | 72 | 141 | 94 | 18 | 106 | 302 | 2639 | 2.9% |
| ECONOMICS | 0 | 0 | 3 | 0 | 21 | 0 | 27 | 3 | 0 | 27 | 3 | 0 | 15 | 0 | 953 | 0 | 0 | 57 | 3 | 0 | 108 | 0 | 15 | 0 | 30 | 294 | 1559 | 1.7% |
| ELEM. EDUCATION | 15 | 0 | 3 | 0 | 6 | 0 | 5940 | 0 | 0 | 15 | 0 | 0 | 0 | 0 | 18 | 6 | 0 | 914 | 0 | 0 | 0 | 36 | 0 | 0 | 931 | 27 | 7911 | 8.7% |
| ENGLISH | 45 | 86 | 0 | 21 | 362 | 0 | 1225 | 1047 | 18 | 134 | 0 | 9 | 110 | 0 | 833 | 364 | 31 | 345 | 0 | 0 | 309 | 402 | 169 | 116 | 112 | 1575 | 7313 | 8.0% |
| HIGH SCHOOL | 44 | 33 | 0 | 22 | 19 | 67 | 422 | 282 | 695 | 361 | 96 | 15 | 134 | 15 | 3 | 6 | 0 | 1251 | 0 | 17 | 12 | 9 | 15 | 0 | 76 | 28 | 3622 | 4.0% |
| HISTORY | 45 | 60 | 3 | 20 | 181 | 0 | 976 | 204 | 3 | 797 | 28 | 47 | 127 | 0 | 1088 | 177 | 0 | 389 | 13 | 33 | 261 | 351 | 370 | 125 | 64 | 1303 | 6615 | 7.2% |
| LANGUAGES | 33 | 40 | 0 | 15 | 127 | 19 | 378 | 151 | 0 | 102 | 0 | 123 | 57 | 0 | 762 | 190 | 12 | 281 | 0 | 0 | 119 | 227 | 75 | 94 | 60 | 866 | 3731 | 4.1% |
| MATH/COMP SCI | 68 | 172 | 9 | 74 | 229 | 37 | 567 | 117 | 0 | 90 | 0 | 1310 | 0 | 3373 | 153 | 44 | 509 | 0 | 49 | 166 | 170 | 141 | 106 | 100 | 1237 | 8721 | 9.5% | |
| MEDIA SCIENCES | 28 | 0 | 3 | 0 | 74 | 16 | 899 | 90 | 0 | 33 | 0 | 13 | 34 | 53 | 421 | 80 | 13 | 137 | 0 | 0 | 45 | 166 | 46 | 75 | 126 | 347 | 2699 | 3.0% |
| MANAGEMENT | 6 | 17 | 87 | 3 | 78 | 15 | 9 | 39 | 0 | 21 | 0 | 0 | 54 | 0 | 8839 | 26 | 0 | 567 | 0 | 0 | 0 | 15 | 36 | 0 | 0 | 258 | 10065 | 11.0% |
| MOVEMENT ARTS | 0 | 13 | 0 | 0 | 76 | 4 | 480 | 8 | 0 | 6 | 0 | 0 | 0 | 6 | 96 | 4485 | 0 | 166 | 0 | 0 | 0 | 78 | 79 | 0 | 178.5 | 83 | 5759 | 6.3% |
| MUSIC | 12 | 26 | 0 | 17 | 41 | 15 | 306 | 80 | 0 | 49 | 0 | 0 | 33 | 0 | 208 | 30 | 75 | 28 | 12 | 0 | 15 | 72 | 45 | 51 | 30 | 161 | 1306 | 1.4% |
| OTHER | 0 | 0 | 0 | 0 | 12 | 86 | 0 | 12 | 0 | 0 | 0 | 0 | 0 | 0 | 0 | 0 | 13 | 25 | 15 | 0 | 13 | 0 | 0 | 0 | 0 | 30 | 206 | 0.2% |
| PHILOSOPHY | 12 | 30 | 0 | 0 | 73 | 15 | 313 | 82 | 0 | 0 | 0 | 0 | 27 | 0 | 285 | 55 | 15 | 106 | 103 | 0 | 56 | 158 | 49 | 30 | 48 | 229 | 1686 | 1.8% |
| PHYSICS | 0 | 33 | 0 | 20 | 16 | 0 | 45 | 0 | 0 | 0 | 0 | 0 | 98 | 0 | 182 | 43 | 0 | 31 | 0 | 75 | 30 | 0 | 16 | 15 | 0 | 27 | 631 | 0.7% |
| POL. SCIENCE | 9 | 14 | 3 | 15 | 57 | 0 | 39 | 13 | 0 | 76 | 0 | 0 | 6 | 0 | 41 | 34 | 0 | 78 | 0 | 0 | 1118 | 40 | 51 | 0 | 16 | 138 | 1748 | 1.9% |
| PSYCHOLOGY | 15 | 12 | 0 | 0 | 48 | 0 | 655 | 72 | 3 | 42 | 0 | 0 | 14 | 0 | 231 | 167 | 0 | 394 | 0 | 0 | 27 | 2639 | 188 | 45 | 88 | 489 | 5129 | 5.6% |
| SOCIOLOGY | 33 | 28 | 0 | 0 | 94 | 0 | 306 | 30 | 0 | 30 | 0 | 0 | 3 | 0 | 341 | 25 | 15 | 141 | 0 | 13 | 49 | 149 | 1442 | 28 | 58 | 488 | 3273 | 3.6% |
| SOCIAL WORK | 0 | 0 | 0 | 0 | 0 | 0 | 27 | 0 | 18 | 16 | 0 | 0 | 0 | 0 | 9 | 0 | 97 | 0 | 0 | 0 | 0 | 15 | 19 | 1271 | 0 | 12 | 1484 | 1.6% |
| SPECIAL EDIUC | 0 | 0 | 0 | 0 | 15 | 0 | 719 | 6 | 6 | 12 | 12 | 0 | 0 | 0 | 0 | 9 | 0 | 800 | 0 | 6 | 0 | 0 | 0 | 0 | 618 | 0 | 2203 | 2.4% |
| TOTAL | 1300 | 1933 | 240 | 566 | 5746 | 882 | 15169 | 2469 | 764 | 2006 | 170 | 240 | 2171 | 74 | 19128 | 6223 | 233 | 7076 | 158 | 240 | 2603 | 5341 | 2906 | 2071 | 2836 | 8877 | 91423 | 100% |
| % TOTAL | 1.4% | 2.1% | 0.3% | 0.6% | 6.3% | 1.0% | 16.6% | 2.7% | 0.8% | 2.2% | 0.2% | 0.3% | 2.4% | 0.1% | 20.9% | 6.8% | 0.3% | 7.7% | 0.2% | 0.3% | 2.8% | 5.8% | 3.2% | 2.3% | 3.1% | 9.7% | 100% | |

N.B.: - Row totals and percentages represent student credit hours generated by all disciplines taught within the department (e.g., the Art department generated 2680 SCH, distributed across program majors as shown)

- Column total and percentages represent student credit hours generated by program majors (e.g., Art majors generated 1300 SCH, distributed across each department as shown)

Source: RPEDS Files
Office of Institutional Research

STUDENT CREDIT HOURS BY DEPARTMENT AND MAJOR

FALL 1991

BRIDGEWATER STATE COLLEGE

PROGRAM MAJOR

| DEPARTMENT | ART | BIOL | CERT | CHEM | COMM | EARG | ELEM | ENGL | HIGH | HIST | IDEP | LANG | MATH | MDIA | MGMT | MOVE | MUSC | NONM | PHIL | PHYS | POLI | PSTC | SOAN | SOWK | SPED | UNDE | TOT |
|-----------------|-------|-------|-------|-------|-------|-------|-------|-------|-------|-------|------|------|-------|------|-------|-------|------|-------|------|-------|-------|-------|-------|-------|-------|--------|--------|
| ART | 33.6% | 0.7% | 0.0% | 0.0% | 0.4% | 0.0% | 14.5% | 0.9% | 0.0% | 1.1% | 0.7% | 0.6% | 1.4% | 0.0% | 15.0% | 1.7% | 0.0% | 4.0% | 0.0% | 0.0% | 3.4% | 4.6% | 1.9% | 1.6% | 1.1% | 12.9% | 100.0% |
| BIOLOGY | 0.7% | 35.7% | 0.1% | 0.6% | 1.4% | 0.8% | 14.8% | 2.2% | 0.0% | 0.0% | 0.0% | 0.0% | 0.6% | 0.0% | 7.5% | 4.9% | 0.0% | 4.8% | 0.0% | 0.0% | 1.9% | 10.1% | 0.5% | 0.5% | 2.2% | 10.7% | 100.0% |
| CERTIFICATES | 0.0% | 0.0% | 42.4% | 0.0% | 0.0% | 0.0% | 1.0% | 2.0% | 0.0% | 2.0% | 0.0% | 0.0% | 0.0% | 0.0% | 4.0% | 0.0% | 0.0% | 34.3% | 0.0% | 0.0% | 6.1% | 1.0% | 0.0% | 0.0% | 0.0% | 7.1% | 100.0% |
| CHEMISTRY | 0.0% | 18.3% | 0.0% | 27.6% | 0.0% | 1.9% | 11.8% | 0.0% | 0.0% | 0.9% | 0.0% | 0.0% | 1.8% | 0.0% | 10.3% | 5.0% | 0.0% | 7.1% | 1.3% | 4.9% | 0.0% | 3.4% | 2.5% | 0.0% | 0.0% | 3.2% | 100.0% |
| COMMUNICATIONS | 0.2% | 0.0% | 0.0% | 0.3% | 69.7% | 0.0% | 7.0% | 1.8% | 0.0% | 0.8% | 0.1% | 0.0% | 0.5% | 0.0% | 4.8% | 1.0% | 0.3% | 3.5% | 0.0% | 0.0% | 0.5% | 3.1% | 0.3% | 0.7% | 1.6% | 3.9% | 100.0% |
| EARTH SCIENCE | 0.0% | 0.1% | 0.0% | 2.2% | 2.0% | 21.3% | 16.4% | 0.9% | 0.8% | 3.9% | 0.2% | 0.7% | 1.6% | 0.0% | 15.2% | 2.2% | 0.0% | 4.6% | 0.0% | 0.0% | 2.7% | 5.3% | 3.6% | 0.7% | 4.0% | 11.4% | 100.0% |
| ECONOMICS | 0.0% | 0.0% | 0.2% | 0.0% | 1.3% | 0.0% | 1.7% | 0.2% | 0.0% | 1.7% | 0.2% | 0.0% | 1.0% | 0.0% | 61.1% | 0.0% | 0.0% | 3.7% | 0.2% | 0.0% | 6.9% | 0.0% | 1.0% | 0.0% | 1.9% | 18.9% | 100.0% |
| ELEM. EDUCATION | 0.2% | 0.0% | 0.0% | 0.0% | 0.1% | 0.0% | 75.1% | 0.0% | 0.0% | 0.2% | 0.0% | 0.0% | 0.0% | 0.0% | 0.2% | 0.1% | 0.0% | 11.6% | 0.0% | 0.0% | 0.0% | 0.5% | 0.0% | 0.0% | 11.8% | 0.3% | 100.0% |
| ENGLISH | 0.6% | 1.2% | 0.0% | 0.3% | 5.0% | 0.0% | 16.7% | 14.3% | 0.2% | 1.8% | 0.0% | 0.1% | 1.5% | 0.0% | 11.4% | 5.0% | 0.4% | 4.7% | 0.0% | 0.0% | 4.2% | 5.5% | 2.3% | 1.6% | 1.5% | 21.5% | 100.0% |
| HIGH SCHOOL | 1.2% | 0.9% | 0.0% | 0.6% | 0.5% | 1.8% | 11.7% | 7.8% | 19.2% | 10.0% | 2.7% | 0.4% | 3.7% | 0.4% | 0.1% | 0.2% | 0.0% | 34.5% | 0.0% | 0.5% | 0.3% | 0.2% | 0.4% | 0.0% | 2.1% | 0.8% | 100.0% |
| HISTORY | 0.7% | 0.9% | 0.0% | 0.3% | 2.7% | 0.0% | 14.8% | 3.1% | 0.0% | 12.0% | 0.4% | 0.7% | 1.9% | 0.0% | 16.4% | 2.7% | 0.0% | 5.9% | 0.2% | 0.5% | 3.9% | 5.3% | 4.8% | 1.9% | 1.0% | 19.7% | 100.0% |
| LANGUAGES | 0.9% | 1.1% | 0.0% | 0.4% | 3.4% | 0.5% | 10.1% | 4.0% | 0.0% | 2.7% | 0.0% | 3.3% | 1.5% | 0.0% | 20.4% | 5.1% | 0.3% | 7.5% | 0.0% | 0.0% | 3.2% | 6.1% | 2.0% | 2.5% | 2.2% | 23.2% | 100.0% |
| MATH | 0.8% | 2.0% | 0.1% | 0.8% | 2.6% | 0.4% | 6.5% | 1.3% | 0.0% | 1.0% | 0.0% | 0.0% | 15.0% | 0.0% | 38.7% | 1.8% | 0.5% | 5.8% | 0.0% | 0.6% | 1.9% | 1.9% | 1.6% | 1.2% | 1.1% | 14.2% | 100.0% |
| MEDIA SCIENCES | 1.0% | 0.0% | 0.1% | 0.0% | 2.7% | 0.6% | 33.3% | 3.3% | 0.0% | 1.7% | 0.0% | 0.5% | 1.3% | 2.0% | 15.6% | 3.0% | 0.5% | 5.1% | 0.0% | 0.0% | 1.7% | 6.2% | 1.7% | 2.8% | 4.7% | 12.9% | 100.0% |
| MANAGEMENT | 0.1% | 0.1% | 0.9% | 0.0% | 0.0% | 0.1% | 0.1% | 0.4% | 0.0% | 0.2% | 0.0% | 0.0% | 0.5% | 0.0% | 87.8% | 0.3% | 0.0% | 5.6% | 0.0% | 0.0% | 0.0% | 0.1% | 0.4% | 0.0% | 0.0% | 2.6% | 100.0% |
| MOVEMENT ARTS | 0.0% | 0.2% | 0.0% | 0.0% | 1.3% | 1.1% | 23.4% | 6.1% | 0.0% | 0.1% | 0.0% | 0.0% | 0.0% | 0.1% | 1.7% | 77.9% | 0.0% | 2.9% | 0.0% | 0.0% | 0.0% | 1.4% | 1.4% | 0.0% | 3.1% | 14.4% | 100.0% |
| MUSIC | 0.9% | 2.0% | 0.0% | 1.3% | 3.1% | 1.1% | 23.4% | 6.1% | 0.0% | 3.8% | 0.0% | 0.0% | 2.5% | 0.0% | 15.9% | 2.3% | 5.7% | 2.1% | 0.9% | 0.0% | 1.1% | 5.5% | 3.4% | 3.9% | 2.3% | 12.3% | 100.0% |
| OTHER | 0.0% | 0.0% | 0.0% | 0.0% | 5.8% | 41.7% | 0.0% | 5.8% | 0.0% | 0.0% | 0.0% | 0.0% | 0.0% | 0.0% | 0.0% | 0.0% | 6.3% | 12.1% | 7.3% | 0.0% | 6.3% | 0.0% | 0.0% | 0.0% | 0.0% | 14.6% | 100.0% |
| PHILOSOPHY | 0.7% | 1.8% | 0.0% | 0.0% | 4.3% | 0.9% | 18.6% | 4.9% | 0.0% | 0.0% | 0.0% | 0.0% | 1.6% | 0.0% | 16.9% | 3.3% | 0.9% | 6.3% | 6.1% | 0.0% | 3.3% | 9.4% | 2.9% | 1.8% | 2.8% | 13.6% | 100.0% |
| PHYSICS | 0.0% | 5.2% | 0.0% | 3.2% | 2.5% | 0.0% | 7.1% | 0.0% | 0.0% | 0.0% | 0.0% | 0.0% | 15.5% | 0.0% | 28.8% | 6.8% | 0.0% | 4.9% | 0.0% | 11.9% | 4.8% | 0.0% | 2.5% | 0.0% | 4.3% | 100.0% | |
| POL SCIENCE | 0.5% | 0.8% | 0.2% | 0.9% | 3.3% | 0.0% | 2.2% | 0.7% | 0.0% | 4.3% | 0.0% | 0.0% | 0.3% | 0.0% | 2.3% | 1.9% | 0.0% | 4.5% | 0.0% | 0.0% | 64.0% | 2.3% | 2.9% | 0.0% | 0.9% | 7.9% | 100.0% |
| PSYCHOLOGY | 0.3% | 0.2% | 0.0% | 0.0% | 0.9% | 0.0% | 12.8% | 1.4% | 0.1% | 0.8% | 0.0% | 0.0% | 0.3% | 0.0% | 4.5% | 3.3% | 0.0% | 7.7% | 0.0% | 0.0% | 0.5% | 51.5% | 3.7% | 0.9% | 1.7% | 9.5% | 100.0% |
| SOCIOLOGY | 1.0% | 0.9% | 0.0% | 0.0% | 2.9% | 0.0% | 9.3% | 0.9% | 0.0% | 0.9% | 0.0% | 0.0% | 0.1% | 0.0% | 10.4% | 0.8% | 0.5% | 4.3% | 0.0% | 0.4% | 1.5% | 4.6% | 44.1% | 0.9% | 1.8% | 14.9% | 100.0% |
| SOCIAL WORK | 0.0% | 0.0% | 0.0% | 0.0% | 0.0% | 0.0% | 1.8% | 0.0% | 1.2% | 1.1% | 0.0% | 0.0% | 0.0% | 0.0% | 0.6% | 0.0% | 0.0% | 6.5% | 0.0% | 0.0% | 0.0% | 1.0% | 1.3% | 85.6% | 0.8% | 100.0% | |
| SPECIAL EDUC | 0.0% | 0.0% | 0.0% | 0.0% | 0.7% | 0.0% | 32.6% | 0.3% | 0.3% | 0.5% | 0.5% | 0.0% | 0.0% | 0.0% | 0.0% | 0.4% | 0.0% | 36.3% | 0.0% | 0.3% | 0.0% | 0.0% | 0.0% | 0.0% | 28.1% | 0.0% | 100.0% |

N.B.: Data above represent percentage of total departmental credit hours generated by majors within each major program
Data shown in boldface represent the percentage of departmental credit hours generated by program majors within that department

Source: RPEDS Files

TOTAL STUDENT CREDIT HOURS BY DISCIPLINE

FALL 1989 - 1991

BRIDGEWATER STATE COLLEGE

| DISCIPLINE | TOTAL | | | % Change | |
|-------------------------------|---------------|---------------|---------------|-------------|--------------|
| | Fall '89 | Fall '90 | Fall '91 | 89-90 | 90-91 |
| Accounting | 2669 | 3075 | 2810 | 15.2% | -8.6% |
| Air Force | | 16 | 30 | N/A | 87.5% |
| Anthropology | 676 | 639 | 543 | -5.5% | -15.0% |
| Art | 2264 | 2672 | 2680 | 18.0% | 0.3% |
| Aviation Science | 1340 | 1788 | 2325 | 33.4% | 30.0% |
| Behavioral Science | 102 | 135 | 169 | 32.4% | 25.2% |
| Biology | 3764 | 3572 | 3298 | -5.1% | -7.7% |
| Continuing Education | 27 | 33 | | 22.2% | N/A |
| Communication Arts & Sciences | 3567 | 4482 | 3988 | 25.7% | -11.0% |
| Communication Disorders | 774 | 1069 | 1042 | 38.1% | -2.5% |
| Communication - Theatre | 833 | 1015 | 858 | 21.8% | -15.5% |
| Chemistry | 712 | 923 | 960 | 29.6% | 4.0% |
| Computer Science | 1605 | 1365 | 1320 | -15.0% | -3.3% |
| Economics | 1495 | 1394 | 1559 | -6.8% | 11.8% |
| Education | 2124 | 1892 | 2185 | -10.9% | 15.5% |
| Elementary Education | 7244 | 8132 | 7932 | 12.3% | -2.5% |
| English | 7377 | 6932 | 6998 | -6.0% | 1.0% |
| Earth Science | 1035 | 1175 | 809 | 13.5% | -31.1% |
| Foreign Languages | 46 | 3 | 36 | -93.5% | 1100.0% |
| Freshmen Studies | 1127 | 1173 | 1909 | 4.1% | 62.7% |
| Guidance & Counseling | 959 | 734 | 837 | -23.5% | 14.0% |
| Geography - Physical Science | 1006 | 1156 | 809 | 14.9% | -30.0% |
| Geography - Social Science | 1526 | 1220 | 1003 | -20.1% | -17.8% |
| Health | 1783 | 1458 | 956 | -18.2% | -34.4% |
| History | 6038 | 5789 | 6615 | -4.1% | 14.3% |
| Instructional Media | 622 | 805 | 679 | 29.4% | -15.7% |
| Interdisciplinary | 117 | 54 | 162 | -53.8% | 200.0% |
| Language - Chinese | 6 | 18 | 12 | 200.0% | -33.3% |
| Language(2nd) - English | 34 | 3 | 39 | -91.2% | 1200.0% |
| Language - French | 630 | 779 | 728 | 23.7% | -6.5% |
| Language - German | 251 | 280 | 326 | 11.6% | 16.4% |
| Language - Italian | 36 | 132 | 76 | 266.7% | -42.4% |
| Language - Portuguese | 51 | 25 | 108 | -51.0% | 332.0% |
| Language - Russian | 84 | 73 | 61 | -13.1% | -16.4% |
| Language - Spanish | 1491 | 2247 | 2345 | 50.7% | 4.4% |
| Management Science | 5752 | 6299 | 4900 | 9.5% | -22.2% |
| Mathematics | 5581 | 5750 | 5850 | 3.0% | 1.7% |
| Media & Librarianship | 3811 | 1689 | 2020 | -55.7% | 19.6% |
| Music | 1645 | 1125 | 1306 | -31.6% | 16.1% |
| Natural Sciences | 0 | 0 | 9 | N/A | N/A |
| Paralegal Studies | 342 | 360 | 288 | 5.3% | -20.0% |
| Philosophy | 1953 | 1255 | 892 | -35.7% | -28.9% |
| Philosophy & Religion | 837 | 632 | 794 | -24.5% | 25.6% |
| Physical Education | 4474 | 4800 | 4802 | 7.3% | 0.0% |
| Physics | 496 | 650 | 631 | 31.0% | -2.9% |
| Political Science | 1169 | 1498 | 1748 | 28.1% | 16.7% |
| Psychology | 4963 | 4727 | 4960 | -4.8% | 4.9% |
| Religion | 40 | 24 | 0 | -40.0% | -100.0% |
| School Administration | 928 | 1115 | 599 | 20.2% | -46.3% |
| Social Work | 993 | 940 | 1484 | -5.3% | 57.9% |
| Sociology | 2807 | 2364 | 2730 | -15.8% | 15.5% |
| Special Education | 2314 | 2496 | 2203 | 7.9% | -11.7% |
| TOTAL | 91,520 | 91,982 | 91,423 | 0.5% | -0.6% |

Source: RPEDS Files
Office of Institutional Research

**AVERAGE HEADCOUNT & STUDENT CREDIT HOURS
PER SECTION BY DISCIPLINE
FALL 1991**

BRIDGEWATER STATE COLLEGE

| DISCIPLINE | Ave. Headcount Per Section | Ave. SCH Per Section | TOTAL SECTIONS |
|-------------------------------|---------------------------------------|---------------------------------|---------------------------|
| Accounting | 32.6 | 98.0 | 23 |
| Air Force ROTC | 3.1 | 0.0 | 6 |
| Anthropology | 32.8 | 98.6 | 9 |
| Art | 17.7 | 53.1 | 46 |
| Aviation Science | 22.4 | 65.7 | 21 |
| Behavioral Science | 24.5 | 73.5 | 2 |
| Biology | 22.6 | 41.4 | 63 |
| Communication Arts & Sciences | 28.8 | 63.8 | 49 |
| Communication Disorders | 22.8 | 68.6 | 15 |
| Communication - Theatre | 21.5 | 60.5 | 16 |
| Chemistry | 18.9 | 39.7 | 25 |
| Computer Science | 20.8 | 63.0 | 21 |
| Economics | 33.8 | 101.5 | 13 |
| Education | 18.2 | 54.8 | 35 |
| Elementary Education | 21.4 | 61.1 | 76 |
| English | 23.6 | 70.6 | 102 |
| Earth Science | 19.6 | 43.8 | 24 |
| Freshmen Studies | 34.5 | 90.3 | 18 |
| Guidance & Counseling | 24.1 | 72.3 | 9 |
| Geography - Physical Science | 28.2 | 62.2 | 15 |
| Geography - Social Science | 35.3 | 105.9 | 11 |
| Health | 20.6 | 58.7 | 25 |
| History | 31.6 | 94.8 | 65 |
| Instructional Media | 18.2 | 54.6 | 15 |
| Interdisciplinary | 12.3 | 37.0 | 3 |
| Language - Chinese | 8.0 | 24.0 | 1 |
| Language(2nd) - English | 13.0 | 39.0 | 1 |
| Language - French | 21.0 | 63.2 | 11 |
| Language - German | 22.7 | 68.2 | 4 |
| Language - Italian | 31.0 | 93.0 | 1 |
| Language - Portuguese | 36.0 | 108.0 | 1 |
| Language - Russian | 21.0 | 63.0 | 1 |
| Language - Spanish | 27.4 | 82.2 | 31 |
| Management Science | 26.1 | 78.4 | 66 |
| Mathematics | 27.7 | 84.0 | 73 |
| Media & Librarianship | 41.4 | 47.3 | 29 |
| Music | 19.2 | 53.7 | 40 |
| Natural Sciences | 3.0 | 9.0 | 1 |
| Paralegal Studies | 16.3 | 49.0 | 6 |
| Philosophy | 27.8 | 82.5 | 17 |
| Philosophy & Religion | 34.8 | 104.5 | 7 |
| Physical Education | 18.5 | 37.3 | 104 |
| Physics | 17.6 | 34.0 | 24 |
| Political Science | 26.4 | 79.4 | 21 |
| Psychology | 29.2 | 88.2 | 63 |
| School Administration | 13.3 | 39.9 | 10 |
| Social Work | 18.6 | 55.8 | 18 |
| Sociology | 34.3 | 102.9 | 31 |
| Special Education | 31.7 | 95.1 | 21 |
| TOTAL | 23.9 | 64.5 | 1289 |

N.B.: Data do not include Internships, Directed Studies, or Graduate Program Planning

Source: RPEDS Files
Office of Institutional Research

**RETENTION AND GRADUATION RATES FOR
FIRST-TIME FULL-TIME FRESHMEN**

BRIDGEWATER STATE COLLEGE

| COHORT YEAR | TOTAL # | | YEAR 2 | YEAR 3 | YEAR 4 | YEAR 5 | YEAR 6 | YEAR 7 |
|-------------|---------|--|-----------------------------------|--------|--------|--------|--------|--------|
| | | | # Enrolled and # Graduated | | | | | |
| 1985 | 1335 | | 873 | 669 | 606 | 590 | 595 | 584 |
| 1986 | 1157 | | 807 | 660 | 649 | 626 | 580 | ** |
| 1987 | 1072 | | 709 | 597 | 589 | 561 | ** | ** |
| 1988 | 1028 | | 730 | 625 | 597 | ** | ** | ** |
| 1989 | 959 | | 710 | 595 | ** | ** | ** | ** |
| 1990 | 985 | | 691 | ** | ** | ** | ** | ** |
| | | | # Graduated (Cumulative) | | | | | |
| 1985 | 1335 | | | | | 235 | 477 | 543 |
| 1986 | 1157 | | | | | 275 | 525 | |
| 1987 | 1072 | | | | | 259 | | |
| 1988 | 1028 | | | | | | | |
| 1989 | 959 | | | | | | | |
| 1990 | 985 | | | | | | | |

| COHORT YEAR | TOTAL # | | YEAR 2 | YEAR 3 | YEAR 4 | YEAR 5 | YEAR 6 | YEAR 7 |
|-------------|---------|--|-----------------------------------|--------|--------|--------|--------|--------|
| | | | % Enrolled and % Graduated | | | | | |
| 1985 | 1335 | | 65.4% | 50.1% | 45.4% | 44.2% | 44.6% | 43.7% |
| 1986 | 1157 | | 69.7% | 57.0% | 56.1% | 54.1% | 50.1% | ** |
| 1987 | 1072 | | 66.1% | 55.7% | 54.9% | 52.3% | ** | ** |
| 1988 | 1028 | | 71.0% | 60.8% | 58.1% | ** | ** | ** |
| 1989 | 959 | | 74.0% | 62.0% | ** | ** | ** | ** |
| 1990 | 985 | | 70.2% | ** | ** | ** | ** | ** |
| | | | % Graduated (Cumulative) | | | | | |
| 1985 | 1335 | | | | | 17.6% | 35.7% | 40.7% |
| 1986 | 1157 | | | | | 23.8% | 45.4% | |
| 1987 | 1072 | | | | | 24.2% | | |
| 1988 | 1028 | | | | | | | |
| 1989 | 959 | | | | | | | |
| 1990 | 985 | | | | | | | |

Source: RPEDS Files
Office of Institutional Research

RETENTION AND GRADUATION RATES FOR
FIRST-TIME FULL-TIME MINORITY FRESHMEN

BRIDGEWATER STATE COLLEGE

| COHORT YEAR | TOTAL # | | YEAR 2 | YEAR 3 | YEAR 4 | YEAR 5 | YEAR 6 | YEAR 7 |
|-------------|---------|--|----------------------------|--------|--------|--------|--------|--------|
| | | | # Enrolled and # Graduated | | | | | |
| 1985 | NA | | | | | | | |
| 1986 | 40 | | 25 | 20 | 17 | 17 | 14 | ** |
| 1987 | 50 | | 39 | 27 | 27 | 16 | ** | ** |
| 1988 | 40 | | 27 | 20 | 21 | ** | ** | ** |
| 1989 | 63 | | 36 | 32 | ** | ** | ** | ** |
| 1990 | 62 | | 37 | ** | ** | ** | ** | ** |
| | | | # Graduated (Cumulative) | | | | | |
| 1985 | NA | | | | | | | |
| 1986 | 40 | | | | | 6 | 12 | |
| 1987 | 50 | | | | | 7 | | |
| 1988 | 40 | | | | | | | |
| 1989 | 63 | | | | | | | |
| 1990 | 62 | | | | | | | |

| COHORT YEAR | TOTAL # | | YEAR 2 | YEAR 3 | YEAR 4 | YEAR 5 | YEAR 6 | YEAR 7 |
|-------------|---------|--|----------------------------|--------|--------|--------|--------|--------|
| | | | % Enrolled and % Graduated | | | | | |
| 1985 | NA | | | | | | | |
| 1986 | 40 | | 62.5% | 50.0% | 42.5% | 42.5% | 35.0% | ** |
| 1987 | 50 | | 78.0% | 54.0% | 54.0% | 32.0% | ** | ** |
| 1988 | 40 | | 67.5% | 50.0% | 52.5% | ** | ** | ** |
| 1989 | 63 | | 57.1% | 50.8% | ** | ** | ** | ** |
| 1990 | 62 | | 59.7% | ** | ** | ** | ** | ** |
| | | | % Graduated (Cumulative) | | | | | |
| 1985 | NA | | | | | | | |
| 1986 | 40 | | | | | 15.0% | 30.0% | |
| 1987 | 50 | | | | | 14.0% | | |
| 1988 | 40 | | | | | | | |
| 1989 | 63 | | | | | | | |
| 1990 | 62 | | | | | | | |

Source: RPEDS Files
Office of Institutional Research

GRADUATION DATA



Office of Institutional Research

**DEGREES/CERTIFICATES AWARDED BY MAJOR/CONCENTRATION & DEGREE
ACADEMIC YEAR 1988 - 1989
BRIDGEWATER STATE COLLEGE**

| UNDERGRADUATE STUDIES | DEGREE | | | % |
|--|--------|------|-------|-------|
| | B.A. | B.S. | TOTAL | BACC. |
| BACCALAUREATE DEGREE | | | | |
| ANTHROPOLOGY | | | 4 | 0.4% |
| Anthropology | | | 2 | |
| Cultural Anthropology | | | 2 | |
| Public Archeology | | | 0 | |
| ART | | | 21 | 2.0% |
| Art | | | 20 | |
| Crafts | | | 0 | |
| I ine Arts | | | 0 | |
| Graphic Design | | | 1 | |
| AVIATION MANAGMENT | | | 31 | 3.0% |
| Aviation Management | | | 11 | |
| Aviation Science | | | 3 | |
| Flight Training | | | 17 | |
| BIOLOGY | | | 19 | 1.8% |
| CHEMISTRY | | | 7 | 0.7% |
| Biochemistry | | | 0 | |
| Chemistry | | | 7 | |
| CHEMISTRY-GEOLOGY | | | 3 | 0.3% |
| COMMUNICATION ARTS & SCIENCES | | | 84 | 8.2% |
| Communication Arts & Sciences | | | 0 | |
| Communication Disorders | | | 13 | |
| Speech Communication | | | 62 | |
| Speech Communication & Theatre | | | 1 | |
| Theatre | | | 8 | |
| COMPUTER SCIENCE | | | 27 | 2.6% |
| EARLY CHILDHOOD EDUCATION | | | 76 | 7.4% |
| EARTH SCIENCE | | | 2 | 0.2% |
| Earth Science | | | 2 | |
| Geology | | | 0 | |
| ELEMENTARY EDUCATION | | | 134 | 13.0% |
| Elementary Education | | | 134 | |
| Middle School Education | | | 0 | |
| ENGLISH | | | 16 | 1.6% |
| English | | | 13 | |
| Writing | | | 3 | |
| FRENCH | | | 0 | 0.0% |
| GEOGRAPHY | | | 7 | 0.7% |
| Environmental Geography | | | 0 | |
| Geography | | | 7 | |
| HISTORY | | | 26 | 2.5% |
| Community History | | | 0 | |
| History | | | 26 | |
| Military History | | | 0 | |

| BACCALAUREATE DEGREE | DEGREE | | | % |
|-----------------------------------|--------|------|-------|--------|
| | B.A. | B.S. | TOTAL | BACC. |
| MANAGEMENT SCIENCE | | | 291 | 28.3% |
| Accounting | | | 0 | |
| Energy & Environmental Management | | | 1 | |
| Finance | | | 0 | |
| Finance & Accounting | | | 52 | |
| General Management | | | 146 | |
| Information Systems Management | | | 5 | |
| Management Science | | | 37 | |
| Marketing | | | 50 | |
| Transportation | | | 0 | |
| MATHEMATICS | | | 13 | 1.3% |
| MUSIC | | | 0 | 0.0% |
| PHILOSOPHY | | | 2 | 0.2% |
| Applied Ethics | | | 0 | |
| Philosophy | | | 2 | |
| Religious Studies | | | 0 | |
| PHYSICAL EDUCATION | | | 82 | 8.0% |
| Athletic Training | | | 6 | |
| Coaching | | | 1 | |
| Exercise Science | | | 8 | |
| Health | | | 7 | |
| Motor Development | | | 8 | |
| Physical Education | | | 50 | |
| Program Children & Youth | | | 0 | |
| Recreation | | | 2 | |
| PHYSICS | | | 2 | 0.2% |
| Physics | | | 2 | |
| Physics-Computer Electronics | | | 0 | |
| POLITICAL SCIENCE | | | 14 | 1.4% |
| International Affairs | | | 1 | |
| Legal Studies | | | 1 | |
| Political Science | | | 12 | |
| Public Administration | | | 0 | |
| PSYCHOLOGY | | | 76 | 7.4% |
| Industrial-Personnel Psychology | | | 8 | |
| Medical Psychology | | | 3 | |
| Psychology | | | 65 | |
| SOCIAL WORK | | | 33 | 3.2% |
| SOCIOLOGY | | | 30 | 2.9% |
| Criminology | | | 18 | |
| Sociology | | | 12 | |
| Third World Studies | | | 0 | |
| SPANISH | | | 1 | 0.1% |
| SPECIAL EDUCATION | | | 27 | 2.6% |
| | | | | |
| TOTAL - BACCALAUREATE | N/A | N/A | 1028 | 100.0% |

| GRADUATE STUDIES | DEGREE | | | | | % | |
|--------------------------------|----------|----------|------------|-----------|------------|---------------|--|
| | M.A. | M.S. | M. Ed. | M.A.T. | TOTAL | MASTER | |
| MASTER'S | | | | | | | |
| BEHAVIORAL SCIENCE | | | | | 0 | 0.0% | |
| BIOLOGY | | | | | 7 | 3.2% | |
| CHEMISTRY | 2 | | | 2 | 4 | 1.8% | |
| COMMUNICATION DISORDERS | 1 | | | | 1 | 0.5% | |
| COMMUNICATION STUDIES | | | | | 0 | 0.0% | |
| COMPUTER SCIENCE | | 3 | | | 3 | 1.4% | |
| COUNSELING | | | 34 | | 34 | 15.5% | |
| CREATIVE ARTS | | | | 6 | 6 | 2.7% | |
| EARLY CHILDHOOD EDUCATION | | | 13 | | 13 | 5.9% | |
| EARTH SCIENCE | | | | | 0 | 0.0% | |
| ELEMENTARY EDUCATION | | | 48 | | 48 | 21.9% | |
| ELEMENTARY SCHOOL MATHEMATICS | | | 1 | | 1 | 0.5% | |
| ENGLISH | 2 | | | 3 | 5 | 2.3% | |
| FOREIGN LANGUAGES . | | | | | 0 | 0.0% | |
| GEOGRAPHY | | | | 1 | 1 | 0.5% | |
| HEALTH PROMOTION | | | 13 | | 13 | 5.9% | |
| HISTORY | | | | 1 | 1 | 0.5% | |
| HUMANITIES | | | | 1 | 1 | 0.5% | |
| INSTRUCTIONAL MEDIA | | | | | 0 | 0.0% | |
| MATHEMATICS | | | | 3 | 3 | 1.4% | |
| PHYSICAL EDUCATION | | 6 | | | 6 | 2.7% | |
| PHYSICAL SCIENCE | | | | 8 | 8 | 3.7% | |
| PHYSICS | | | | | 0 | 0.0% | |
| PSYCHOLOGY - CLINICAL | 4 | | | | 4 | 1.8% | |
| READING | | | 11 | | 11 | 5.0% | |
| SCHOOL ADMINISTRATION | | | 23 | | 23 | 10.5% | |
| SCHOOL LIBRARIANSHIP | | | 2 | | 2 | 0.9% | |
| SOCIAL SCIENCE | | | | | 0 | 0.0% | |
| SPECIAL EDUCATION | | | 24 | | 24 | 11.0% | |
| SPEECH COMMUNICATION & THEATRE | | | | | 0 | 0.0% | |
| TOTAL - MASTER'S | 9 | 9 | 169 | 25 | 219 | 100.0% | |

| CERTIFICATES | % | |
|---------------------------|-----------|---------------|
| | TOTAL | CERT. |
| BIOLOGY | 3 | 9.7% |
| CHEMISTRY | 1 | 3.2% |
| ELEMENTARY EDUCATION | 9 | 29.0% |
| ENGLISH | 5 | 16.1% |
| FRENCH | 1 | 3.2% |
| HISTORY | 4 | 12.9% |
| MATHEMATICS | 1 | 3.2% |
| SCHOOL ADMINISTRATION | 6 | 19.4% |
| SOCIAL SCIENCES | 1 | 3.2% |
| TOTAL CERTIFICATES | 31 | 100.0% |

| CERT. OF ADVANCED GRADUATE STUDY | | | | | |
|--|--------------|-----------------|----------|--|--|
| | | | % | | |
| | TOTAL | C.A.G.S. | | | |
| BEHAVIORAL SCIENCE | 1 | 6.3% | | | |
| CREATIVE ARTS | 0 | 0.0% | | | |
| EDUCATION | 15 | 93.8% | | | |
| Counseling | | | | | |
| Early Childhood Education | | | | | |
| Elementary Education | | | | | |
| Health Science | | | | | |
| High School, Middle School & Adult Education | | | | | |
| Instructional Media | | | | | |
| Physical Education | | | | | |
| School Administration | | | | | |
| School Librarianship | | | | | |
| Special Education | | | | | |
| NATURAL SCIENCE & MATHEMATICS | 0 | 0.0% | | | |
| TOTAL - C.A.G.S. | 16 | 100.0% | | | |

| | | | | | |
|----------------------------|-------------|---------------|--|--|--|
| TOTAL UNDERGRADUATE | 1028 | 79.4% | | | |
| TOTAL GRADUATE | 266 | 20.6% | | | |
| | | | | | |
| GRAND TOTAL | 1294 | 100.0% | | | |

Source: RPEDS Files
Office of Institutional Research

**DEGREES/CERTIFICATES AWARDED BY MAJOR/CONCENTRATION & DEGREE
ACADEMIC YEAR 1989 - 1990
BRIDGEWATER STATE COLLEGE**

| UNDERGRADUATE STUDIES | DEGREE | | | % |
|--|--------|------|-------|-------|
| | B.A. | B.S. | TOTAL | BACC. |
| BACCALAUREATE DEGREE | | | | |
| ANTHROPOLOGY | 1 | 3 | 4 | 0.4% |
| Anthropology | 1 | 2 | 3 | |
| Cultural Anthropology | | | 0 | |
| Public Archeology | | 1 | 1 | |
| ART | 19 | | 19 | 1.7% |
| Art | 14 | | 14 | |
| Crafts | | | 0 | |
| Fine Arts | 4 | | 4 | |
| Graphic Design | 1 | | 1 | |
| AVIATION MANAGMENT | | 35 | 35 | 3.2% |
| Aviation Management | | 15 | 15 | |
| Aviation Science | | 9 | 9 | |
| Flight Training | | 11 | 11 | |
| BIOLOGY | 1 | 17 | 18 | 1.7% |
| CHEMISTRY | | 4 | 4 | 0.4% |
| Biochemistry | | | 0 | |
| Chemistry | | 4 | 4 | |
| CHEMISTRY-GEOLOGY | | 8 | 8 | 0.7% |
| COMMUNICATION ARTS & SCIENCES | 100 | | 100 | 9.2% |
| Communication Arts & Sciences | 9 | | 9 | |
| Communication Disorders | 26 | | 26 | |
| Speech Communication | 61 | | 61 | |
| Speech Communication & Theatre | | | 0 | |
| Theatre | 4 | | 4 | |
| COMPUTER SCIENCE | | 18 | 18 | 1.7% |
| EARLY CHILDHOOD EDUCATION | | 71 | 71 | 6.5% |
| EARTH SCIENCE | | 3 | 3 | 0.3% |
| Earth Science | | 3 | 3 | |
| Geology | | | 0 | |
| ELEMENTARY EDUCATION | | 195 | 195 | 18.0% |
| Elementary Education | | 195 | 195 | |
| Middle School Education | | | 0 | |
| ENGLISH | 28 | | 28 | 2.6% |
| English | 21 | | 21 | |
| Writing | 7 | | 7 | |
| FRENCH | | | 0 | 0.0% |
| GEOGRAPHY | | 4 | 4 | 0.4% |
| Environmental Geography | | | 0 | |
| Geography | | 4 | 4 | |
| HISTORY | 31 | | 31 | 2.9% |
| Community History | | | 0 | |
| History | 31 | | 31 | |
| Military History | | | 0 | |

| BACCALAUREATE DEGREE | DEGREE | | | % |
|-----------------------------------|------------|------------|-------------|---------------|
| | B.A. | B.S. | TOTAL | BACC. |
| MANAGEMENT SCIENCE | | 240 | 240 | 22.1% |
| Accounting | | | 0 | |
| Energy & Environmental Management | | 2 | 2 | |
| Finance | | | 0 | |
| Finance & Accounting | | 31 | 31 | |
| General Management | | 110 | 110 | |
| Information Systems Management | | 9 | 9 | |
| Management Science | | 31 | 31 | |
| Marketing | | 57 | 57 | |
| Transportation | | | 0 | |
| MATHEMATICS | | 11 | 11 | 1.0% |
| MUSIC | | | 0 | 0.0% |
| PHILOSOPHY | 2 | | 2 | 0.2% |
| Applied Ethics | | | 0 | |
| Philosophy | 1 | | 1 | |
| Religious Studies | 1 | | 1 | |
| PHYSICAL EDUCATION | | 93 | 93 | 8.6% |
| Athletic Training | | 3 | 3 | |
| Coaching | | 3 | 3 | |
| Exercise Science | | 13 | 13 | |
| Health | | 12 | 12 | |
| Motor Development | | 14 | 14 | |
| Physical Education | | 44 | 44 | |
| Program Children & Youth | | | 0 | |
| Recreation | | 4 | 4 | |
| PHYSICS | | 6 | 6 | 0.6% |
| Physics | | 5 | 5 | |
| Physics-Computer Electronics | | 1 | 1 | |
| POLITICAL SCIENCE | 5 | 18 | 23 | 2.1% |
| International Affairs | 1 | 1 | 2 | |
| Legal Studies | 2 | 8 | 10 | |
| Political Science | 1 | 8 | 9 | |
| Public Administration | 1 | 1 | 2 | |
| PSYCHOLOGY | 15 | 64 | 79 | 7.3% |
| Industrial-Personnel Psychology | 3 | 8 | 11 | |
| Medical Psychology | | 2 | 2 | |
| Psychology | 12 | 54 | 66 | |
| SOCIAL WORK | 3 | 28 | 31 | 2.9% |
| SOCIOLOGY | | 25 | 25 | 2.3% |
| Criminology | | 13 | 13 | |
| Sociology | | 12 | 12 | |
| Third World Studies | | | 0 | |
| SPANISH | 4 | | 4 | 0.4% |
| SPECIAL EDUCATION | | 34 | 34 | 3.1% |
| TOTAL - BACCALAUREATE | 209 | 877 | 1086 | 100.0% |

| GRADUATE STUDIES | DEGREE | | | | | % | |
|--------------------------------|-----------|----------|------------|-----------|------------|---------------|--|
| | M.A. | M.S. | M. Ed. | M.A.T. | TOTAL | MASTER | |
| MASTER'S | | | | | | | |
| BEHAVIORAL SCIENCE | | | | 2 | 2 | 0.9% | |
| BIOLOGY | 2 | | | 1 | 3 | 1.4% | |
| CHEMISTRY | 1 | | | | 1 | 0.5% | |
| COMMUNICATION DISORDERS | | | | | 0 | 0.0% | |
| COMMUNICATION STUDIES | 3 | | | | 3 | 1.4% | |
| COMPUTER SCIENCE | | | | | 0 | 0.0% | |
| COUNSELING | | | 40 | | 40 | 18.4% | |
| CREATIVE ARTS | | | | 5 | 5 | 2.3% | |
| EARLY CHILDHOOD EDUCATION | | | 15 | | 15 | 6.9% | |
| EARTH SCIENCE | | | | | 0 | 0.0% | |
| ELEMENTARY EDUCATION | | | 35 | | 35 | 16.1% | |
| ELEMENTARY SCHOOL MATHEMATICS | | | 1 | | 1 | 0.5% | |
| ENGLISH | 1 | | | 3 | 4 | 1.8% | |
| FOREIGN LANGUAGES | | | | | 0 | 0.0% | |
| GEOGRAPHY | | | | 1 | 1 | 0.5% | |
| HEALTH PROMOTION | | | 7 | | 7 | 3.2% | |
| HISTORY | 4 | | | | 4 | 1.8% | |
| HUMANITIES | | | | | 0 | 0.0% | |
| INSTRUCTIONAL MEDIA | | | 2 | | 2 | 0.9% | |
| MATHEMATICS | | | | 2 | 2 | 0.9% | |
| PHYSICAL EDUCATION | | 6 | | | 6 | 2.8% | |
| PHYSICAL SCIENCE | | | | 1 | 1 | 0.5% | |
| PHYSICS | | | | 1 | 1 | 0.5% | |
| PSYCHOLOGY - CLINICAL | 8 | | | | 8 | 3.7% | |
| READING | | | 12 | | 12 | 5.5% | |
| SCHOOL ADMINISTRATION | | | 20 | | 20 | 9.2% | |
| SCHOOL LIBRARIANSHIP | | | 8 | | 8 | 3.7% | |
| SOCIAL SCIENCE | | | | 1 | 1 | 0.5% | |
| SPECIAL EDUCATION | | | 35 | | 35 | 16.1% | |
| SPEECH COMMUNICATION & THEATRE | | | | | 0 | 0.0% | |
| | | | | | 0 | 0.0% | |
| TOTAL - MASTER'S | 19 | 6 | 175 | 17 | 217 | 100.0% | |

| CERT. OF ADVANCED GRADUATE STUDY | % | | | |
|--|-----------|---------------|--|--|
| | TOTAL | C.A.G.S. | | |
| BEHAVIORAL SCIENCE | 0 | 0.0% | | |
| CREATIVE ARTS | 1 | 4.0% | | |
| EDUCATION | 24 | 96.0% | | |
| Counseling | | | | |
| Early Childhood Education | | | | |
| Elementary Education | | | | |
| Health Science | | | | |
| High School, Middle School & Adult Education | | | | |
| Instructional Media | | | | |
| Physical Education | | | | |
| School Administration | | | | |
| School Librarianship | | | | |
| Special Education | | | | |
| NATURAL SCIENCE & MATHEMATICS | 0 | 0.0% | | |
| TOTAL - C.A.G.S. | 25 | 100.0% | | |

| | | | | |
|----------------------------|-------------|---------------|--|--|
| | | | | |
| TOTAL UNDERGRADUATE | 1086 | 81.8% | | |
| TOTAL GRADUATE | 242 | 18.2% | | |
| | | | | |
| GRAND TOTAL | 1328 | 100.0% | | |

Source: RPEDS Files
Office of Institutional Research

**DEGREES/CERTIFICATES AWARDED BY MAJOR/CONCENTRATION & DEGREE
ACADEMIC YEAR 1990 - 1991
BRIDGEWATER STATE COLLEGE**

| UNDERGRADUATE STUDIES | DEGREE | | | % |
|--|--------|------|-------|-------|
| | B.A. | B.S. | TOTAL | BACC. |
| BACCALAUREATE DEGREE | | | | |
| ANTHROPOLOGY | | 3 | 3 | 0.3% |
| Anthropology | | 2 | 2 | |
| Cultural Anthropology | | 1 | 1 | |
| Public Archeology | | | 0 | |
| ART | 33 | | 33 | 2.8% |
| Art | 20 | | 20 | |
| Crafts | | | 0 | |
| Fine Arts | 7 | | 7 | |
| Graphic Design | 6 | | 6 | |
| AVIATION MANAGMENT | | 45 | 45 | 3.8% |
| Aviation Management | | 8 | 8 | |
| Aviation Science | | 17 | 17 | |
| Flight Training | | 20 | 20 | |
| BIOLOGY | | 12 | 12 | 1.0% |
| CHEMISTRY | | 5 | 5 | 0.4% |
| Biochemistry | | 1 | 1 | |
| Chemistry | | 4 | 4 | |
| CHEMISTRY-GEOLOGY | | 2 | 2 | 0.2% |
| COMMUNICATION ARTS & SCIENCES | 99 | | 99 | 8.4% |
| Communication Arts & Sciences | 26 | | 26 | |
| Communication Disorders | 14 | | 14 | |
| Speech Communication | 46 | | 46 | |
| Speech Communication & Theatre | 0 | | 0 | |
| Theatre | 13 | | 13 | |
| COMPUTER SCIENCE | 1 | 16 | 17 | 1.4% |
| EARLY CHILDHOOD EDUCATION | | 100 | 100 | 8.4% |
| EARTH SCIENCE | | 2 | 2 | 0.2% |
| Earth Science | | 2 | 2 | |
| Geology | | | 0 | |
| ELEMENTARY EDUCATION | | 177 | 177 | 14.9% |
| Elementary Education | | 177 | 177 | |
| Middle School Education | | | 0 | |
| ENGLISH | 29 | | 29 | 2.4% |
| English | 27 | | 27 | |
| Writing | 2 | | 2 | |
| FRENCH | | | 0 | 0.0% |
| GEOGRAPHY | | 7 | 7 | 0.6% |
| Environmental Geography | | 0 | 0 | |
| Geography | | 7 | 7 | |
| HISTORY | 34 | | 34 | 2.9% |
| Community History | | | 0 | |
| History | 34 | | 34 | |
| Military History | | | 0 | |

| BACCALAUREATE DEGREE | DEGREE | | | % |
|-----------------------------------|------------|------------|-------------|---------------|
| | B.A. | B.S. | TOTAL | BACC. |
| MANAGEMENT SCIENCE | 1 | 242 | 243 | 20.5% |
| Accounting | | 9 | 9 | |
| Energy & Environmental Management | | 2 | 2 | |
| Finance | | 5 | 5 | |
| Finance & Accounting | | 19 | 19 | |
| General Management | 1 | 138 | 139 | |
| Information Systems Management | | 3 | 3 | |
| Management Science | | 38 | 38 | |
| Marketing | | 28 | 28 | |
| Transportation | | | 0 | |
| MATHEMATICS | | 15 | 15 | 1.3% |
| MUSIC | | | 0 | 0.0% |
| PHILOSOPHY | 6 | | 6 | 0.5% |
| Applied Ethics | | | 0 | |
| Philosophy | 6 | | 6 | |
| Religious Studies | | | 0 | |
| PHYSICAL EDUCATION | 2 | 111 | 113 | 9.5% |
| Athletic Training | | 7 | 7 | |
| Coaching | | 3 | 3 | |
| Exercise Science | 1 | 16 | 17 | |
| Health | | 14 | 14 | |
| Motor Development | | 11 | 11 | |
| Physical Education | | 57 | 57 | |
| Program Children & Youth | | | 0 | |
| Recreation | 1 | 3 | 4 | |
| PHYSICS | 0 | 4 | 4 | 0.3% |
| Physics | | 1 | 1 | |
| Physics-Computer Electronics | | 3 | 3 | |
| POLITICAL SCIENCE | 2 | 24 | 26 | 2.2% |
| International Affairs | | 3 | 3 | |
| Legal Studies | 2 | 6 | 8 | |
| Political Science | | 15 | 15 | |
| Public Administration | | | 0 | |
| PSYCHOLOGY | 15 | 67 | 82 | 6.9% |
| Industrial-Personnel Psychology | | 5 | 5 | |
| Medical Psychology | | 3 | 3 | |
| Psychology | 15 | 59 | 74 | |
| SOCIAL WORK | 3 | 38 | 41 | 3.5% |
| SOCIOLOGY | 4 | 35 | 39 | 3.3% |
| Criminology | 3 | 13 | 16 | |
| Sociology | 1 | 22 | 23 | |
| Third World Studies | | | 0 | |
| SPANISH | 3 | | 3 | 0.3% |
| SPECIAL EDUCATION | | 47 | 47 | 4.0% |
| TOTAL - BACCALAUREATE | 232 | 907 | 1184 | 100.0% |

| GRADUATE STUDIES | DEGREE | | | | | % | |
|--------------------------------|-----------|----------|------------|-----------|------------|---------------|--|
| | M.A. | M.S. | M. Ed. | M.A.T. | TOTAL | MASTER | |
| MASTER'S | | | | | | | |
| BEHAVIORAL SCIENCE | | | | | 0 | 0.0% | |
| BIOLOGY | 3 | | | 2 | 5 | 1.9% | |
| CHEMISTRY | | | | | 0 | 0.0% | |
| COMMUNICATION DISORDERS | 2 | | | | 2 | 0.8% | |
| COMMUNICATION STUDIES | 1 | | | | 1 | 0.4% | |
| COMPUTER SCIENCE | | | | | 0 | 0.0% | |
| COUNSELING | | | 40 | | 40 | 15.4% | |
| CREATIVE ARTS | | | 5 | | 5 | 1.9% | |
| EARLY CHILDHOOD EDUCATION | | | 16 | | 16 | 6.2% | |
| EARTH SCIENCE | | | | 1 | 1 | 0.4% | |
| ELEMENTARY EDUCATION | | | 58 | | 58 | 22.3% | |
| ELEMENTARY SCHOOL MATHEMATICS | | | 1 | | 1 | 0.4% | |
| ENGLISH | 4 | | | 1 | 5 | 1.9% | |
| FOREIGN LANGUAGES | | | | | 0 | 0.0% | |
| GEOGRAPHY | | | | | 0 | 0.0% | |
| HEALTH PROMOTION | | | 15 | | 15 | 5.8% | |
| HISTORY | 5 | | 2 | | 7 | 2.7% | |
| HUMANITIES | | | | | 0 | 0.0% | |
| INSTRUCTIONAL MEDIA | | | 1 | | 1 | 0.4% | |
| MATHEMATICS | | | | 5 | 5 | 1.9% | |
| PHYSICAL EDUCATION | | 6 | | | 6 | 2.3% | |
| PHYSICAL SCIENCE | | | | 1 | 1 | 0.4% | |
| PHYSICS | | | | | 0 | 0.0% | |
| PSYCHOLOGY - CLINICAL | 8 | | | | 8 | 3.1% | |
| READING | | | 12 | | 12 | 4.6% | |
| SCHOOL ADMINISTRATION | | | 15 | | 15 | 5.8% | |
| SCHOOL LIBRARIANSHIP | | | 11 | | 11 | 4.2% | |
| SOCIAL SCIENCE | | | | | 0 | 0.0% | |
| SPECIAL EDUCATION | | | 44 | | 44 | 16.9% | |
| SPEECH COMMUNICATION & THEATRE | 1 | | | | 1 | 0.4% | |
| | | | | | 0 | 0.0% | |
| TOTAL - MASTER'S | 24 | 6 | 220 | 10 | 260 | 100.0% | |

| CERT. OF ADVANCED GRADUATE STUDY | | | |
|--|-----------|---------------|--|
| | % | | |
| | TOTAL | C.A.G.S. | |
| BEHAVIORAL SCIENCE | 0 | 0.0% | |
| CREATIVE ARTS | 0 | 0.0% | |
| EDUCATION | 21 | 100.0% | |
| Counseling | 4 | | |
| Early Childhood Education | 1 | | |
| Elementary Education | | | |
| Health Science | | | |
| High School, Middle School & Adult Education | 3 | | |
| Instructional Media | 1 | | |
| Physical Education | | | |
| School Administration | 11 | | |
| School Librarianship | | | |
| Special Education | | | |
| NATURAL SCIENCE & MATHEMATICS | 0 | 0.0% | |
| TOTAL - C.A.G.S. | 21 | 100.0% | |

| | | | |
|----------------------------|-------------|---------------|--|
| | | | |
| TOTAL UNDERGRADUATE | 1184 | 80.8% | |
| TOTAL GRADUATE | 281 | 19.2% | |
| | | | |
| GRAND TOTAL | 1465 | 100.0% | |

Source: RPEDS Files
Office of Institutional Research

PROFILE OF DEGREE RECIPIENTS BY PROGRAM LEVEL

ACADEMIC YEAR 1988 - 1989

BRIDGEWATER STATE COLLEGE

| | | | | | % |
|------------------|-------------------|----------------------|-----------------|---------------|---------------|
| | | Undergraduate | Graduate | TOTAL | TOTAL |
| RESIDENCE | Massachusetts | 1004 | 254 | 1258 | 97.2% |
| | Other New England | 13 | 7 | 20 | 1.5% |
| | Other U.S. | 10 | 5 | 15 | 1.2% |
| | Foreign | 0 | 0 | 0 | 0.0% |
| | Unknown | 1 | 0 | 1 | 0.1% |
| AGE | < 24 | 695 | 3 | 698 | 53.9% |
| | 25-35 | 232 | 109 | 341 | 26.4% |
| | 36-45 | 62 | 79 | 141 | 10.9% |
| | 46-55 | 17 | 24 | 41 | 3.2% |
| | 56+ | 2 | 4 | 6 | 0.5% |
| | Unknown | 20 | 47 | 67 | 5.2% |
| RACE | Native American | 0 | 0 | 0 | 0.0% |
| | Asian | 2 | 0 | 2 | 0.2% |
| | Black | 9 | 7 | 16 | 1.2% |
| | Hispanic | 0 | 2 | 2 | 0.2% |
| | White | 970 | 203 | 1173 | 90.6% |
| | Unknown | 47 | 54 | 101 | 7.8% |
| TOTAL | TOTAL | 1028 | 266 | 1294 | 100.0% |
| | % TOTAL | 79.4% | 20.6% | 100.0% | |

Source: RPEDS Files
Office of Institutional Research

PROFILE OF DEGREE RECIPIENTS BY PROGRAM LEVEL

ACADEMIC YEAR 1989 - 1990

BRIDGEWATER STATE COLLEGE

| | | | | % | |
|------------------|----------------------|-----------------|--------------|---------------|---------------|
| | Undergraduate | Graduate | TOTAL | TOTAL | |
| RESIDENCE | Massachusetts | 1047 | 236 | 1283 | 96.6% |
| | Other New England | 28 | 3 | 31 | 2.3% |
| | Other U.S. | 10 | 1 | 11 | 0.8% |
| | Foreign | 0 | 1 | 1 | 0.1% |
| | Unknown | 1 | 1 | 2 | 0.2% |
| AGE | < 24 | 700 | 8 | 708 | 53.3% |
| | 25-35 | 179 | 97 | 276 | 20.8% |
| | 36-45 | 61 | 81 | 142 | 10.7% |
| | 46-55 | 25 | 30 | 55 | 4.1% |
| | 56+ | 4 | 3 | 7 | 0.5% |
| | Unknown | 117 | 23 | 140 | 10.5% |
| RACE | Native American | 3 | 0 | 3 | 0.2% |
| | Asian | 9 | 0 | 9 | 0.7% |
| | Black | 16 | 0 | 16 | 1.2% |
| | Hispanic | 6 | 0 | 6 | 0.5% |
| | White | 858 | 8 | 866 | 65.2% |
| | Unknown | 194 | 234 | 428 | 32.2% |
| TOTAL | TOTAL | 1086 | 242 | 1328 | 100.0% |
| | % TOTAL | 81.8% | 18.2% | 100.0% | |

Source: RPEDS Files
Office of Institutional Research

PROFILE OF DEGREE RECIPIENTS BY PROGRAM LEVEL

ACADEMIC YEAR 1990 - 1991

BRIDGEWATER STATE COLLEGE

| | | | | % | |
|------------------|-------------------|----------------------|-----------------|---------------|---------------|
| | | Undergraduate | Graduate | TOTAL | TOTAL |
| RESIDENCE | Massachusetts | 1144 | 273 | 1417 | 96.7% |
| | Other New England | 23 | 6 | 29 | 2.0% |
| | Other U.S. | 11 | 0 | 11 | 0.8% |
| | Unknown | 6 | 2 | 8 | 0.5% |
| AGE | <24 | 790 | 4 | 794 | 54.2% |
| | 25-35 | 239 | 88 | 327 | 22.3% |
| | 36-45 | 101 | 91 | 192 | 13.1% |
| | 46-55 | 34 | 38 | 72 | 4.9% |
| | 56+ | 14 | 7 | 21 | 1.4% |
| | Unknown | 6 | 53 | 59 | 4.0% |
| RACE | Native American | 7 | 1 | 8 | 0.5% |
| | Asian | 8 | 1 | 9 | 0.6% |
| | Black | 21 | 2 | 23 | 1.6% |
| | Hispanic | 5 | 4 | 9 | 0.6% |
| | White | 1090 | 203 | 1293 | 88.3% |
| | Unknown | 53 | 70 | 123 | 8.4% |
| TOTAL | TOTAL | 1184 | 281 | 1465 | 100.0% |
| | % TOTAL | 80.8% | 19.2% | 100.0% | |

Source: RPEDS Files
Office of Institutional Research

DEGREE RECIPIENTS BY DEPARTMENT AND RACE

ACADEMIC YEAR 1990 - 1991

BRIDGEWATER STATE COLLEGE

| DEPARTMENT | Native American | Asian | Black | Hispanic | White | Unknown | TOTAL | % TOTAL |
|---|-----------------|-------------|-------------|-------------|--------------|-------------|---------------|---------------|
| Art | 0 | 1 | 0 | 0 | 30 | 2 | 33 | 2.3% |
| Biology | 0 | 0 | 0 | 0 | 13 | 4 | 17 | 1.2% |
| Chemistry | 0 | 0 | 0 | 0 | 7 | 0 | 7 | 0.5% |
| Communication Arts & Sciences | 1 | 1 | 7 | 1 | 84 | 9 | 103 | 7.0% |
| Earth Science & Geography | 0 | 0 | 0 | 0 | 9 | 1 | 10 | 0.7% |
| Elementary & Early Childhood Education | 0 | 0 | 1 | 2 | 342 | 21 | 366 | 25.0% |
| English | 0 | 0 | 0 | 0 | 31 | 3 | 34 | 2.3% |
| Foreign Languages | 0 | 0 | 0 | 0 | 3 | 0 | 3 | 0.2% |
| High School, Middle & Adult Education | 0 | 1 | 2 | | 53 | 17 | 73 | 5.0% |
| History | 0 | 0 | 0 | 0 | 37 | 4 | 41 | 2.8% |
| Interdisciplinary | 0 | 0 | 0 | 0 | 4 | 1 | 5 | 0.3% |
| Mathematics & Computer Science | 1 | 2 | 1 | 1 | 28 | 4 | 37 | 2.5% |
| Media & Librarianship | 0 | 0 | 0 | 0 | 6 | 7 | 13 | 0.9% |
| Management & Aviation Science | 2 | 3 | 5 | 1 | 260 | 17 | 288 | 19.7% |
| Movement Arts, Health Promotion & Leisure Studies | 2 | 1 | 2 | 0 | 119 | 10 | 134 | 9.1% |
| Philosophy & Religious Studies | 0 | 0 | 0 | 0 | 6 | 0 | 6 | 0.4% |
| Physics | 1 | 0 | 0 | 0 | 4 | 0 | 5 | 0.3% |
| Political Science | 0 | 0 | 0 | 0 | 25 | 1 | 26 | 1.8% |
| Psychology | 1 | 0 | 2 | 2 | 76 | 9 | 90 | 6.1% |
| Sociology & Anthropology | 0 | 0 | 1 | 0 | 38 | 3 | 42 | 2.9% |
| Social Work | 0 | 0 | 2 | 1 | 35 | 3 | 41 | 2.8% |
| Special Education | 0 | 0 | 0 | 1 | 83 | 7 | 91 | 6.2% |
| TOTAL | 8 | 9 | 23 | 9 | 1293 | 123 | 1465 | 100.0% |
| % TOTAL | 0.5% | 0.6% | 1.6% | 0.6% | 88.3% | 8.4% | 100.0% | |

Source: RPEDS Files
Office of Institutional Research

DEGREE RECIPIENTS BY DEPARTMENT AND GENDER

ACADEMIC YEAR 1990 - 1991

BRIDGEWATER STATE COLLEGE

| DEPARTMENT | Male | Female | % Male | % Female | TOTAL |
|--|-------------|---------------|---------------|-----------------|--------------|
| Art | 6 | 27 | 18% | 82% | 33 |
| Biology | 7 | 10 | 41% | 59% | 17 |
| Chemistry | 1 | 6 | 14% | 86% | 7 |
| Communication Arts & Sciences | 31 | 72 | 30% | 70% | 103 |
| Earth Science & Geography | 4 | 6 | 40% | 60% | 10 |
| Elementary & Early Childhood Education | 22 | 344 | 6% | 94% | 366 |
| English | 13 | 21 | 38% | 62% | 34 |
| Foreign Languages | 0 | 3 | 0% | 100% | 3 |
| High School, Middle & Adult Education | 21 | 52 | 29% | 71% | 73 |
| History | 24 | 17 | 59% | 41% | 41 |
| Interdisciplinary | 3 | 2 | 60% | 40% | 5 |
| Management & Aviation Science | 148 | 140 | 51% | 49% | 288 |
| Math & Computer Science | 20 | 17 | 54% | 46% | 37 |
| Media & Librarianship | 0 | 13 | 0% | 100% | 13 |
| Movement Arts, Health Promotion, & Leisure Studies | 57 | 77 | 43% | 57% | 134 |
| Philosophy & Religion | 4 | 2 | 67% | 33% | 6 |
| Physics | 4 | 1 | 80% | 20% | 5 |
| Political Science | 16 | 10 | 62% | 38% | 26 |
| Psychology | 20 | 70 | 22% | 78% | 90 |
| Sociology & Anthropology | 11 | 31 | 26% | 74% | 42 |
| Social Work | 1 | 40 | 2% | 98% | 41 |
| Special Education | 10 | 81 | 11% | 89% | 91 |
| TOTAL | 423 | 1042 | 29% | 71% | 1465 |

Source: RPEDS Files
Office of Institutional Research

Degrees Awarded by Gender and Program Level

Academic Year 1988 - 1989
Bridgewater State College

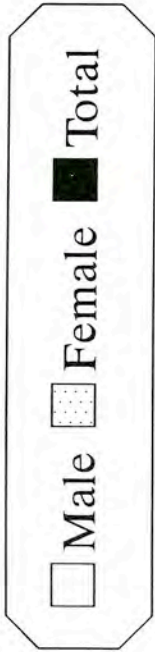
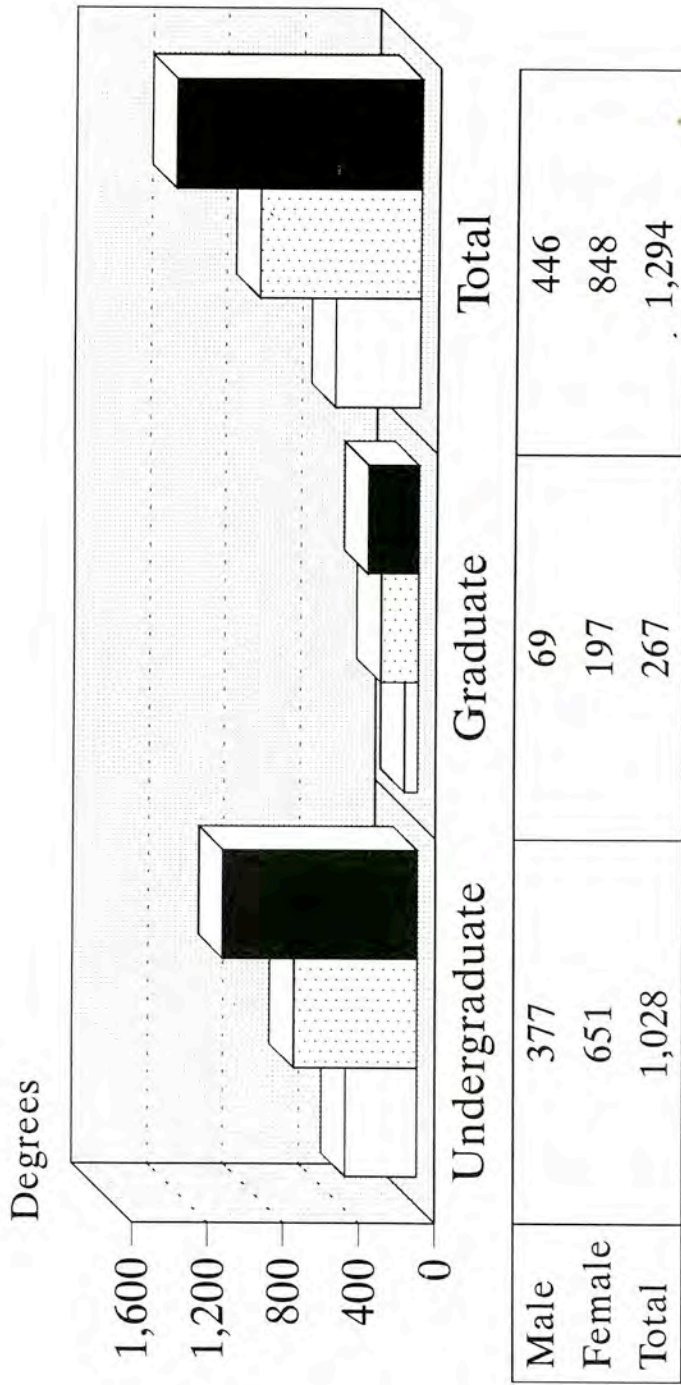

Source: RPEDS Files
Office of Institutional Research

Degrees Awarded by Gender and Program Level

Academic Year 1989 - 1990
Bridgewater State College

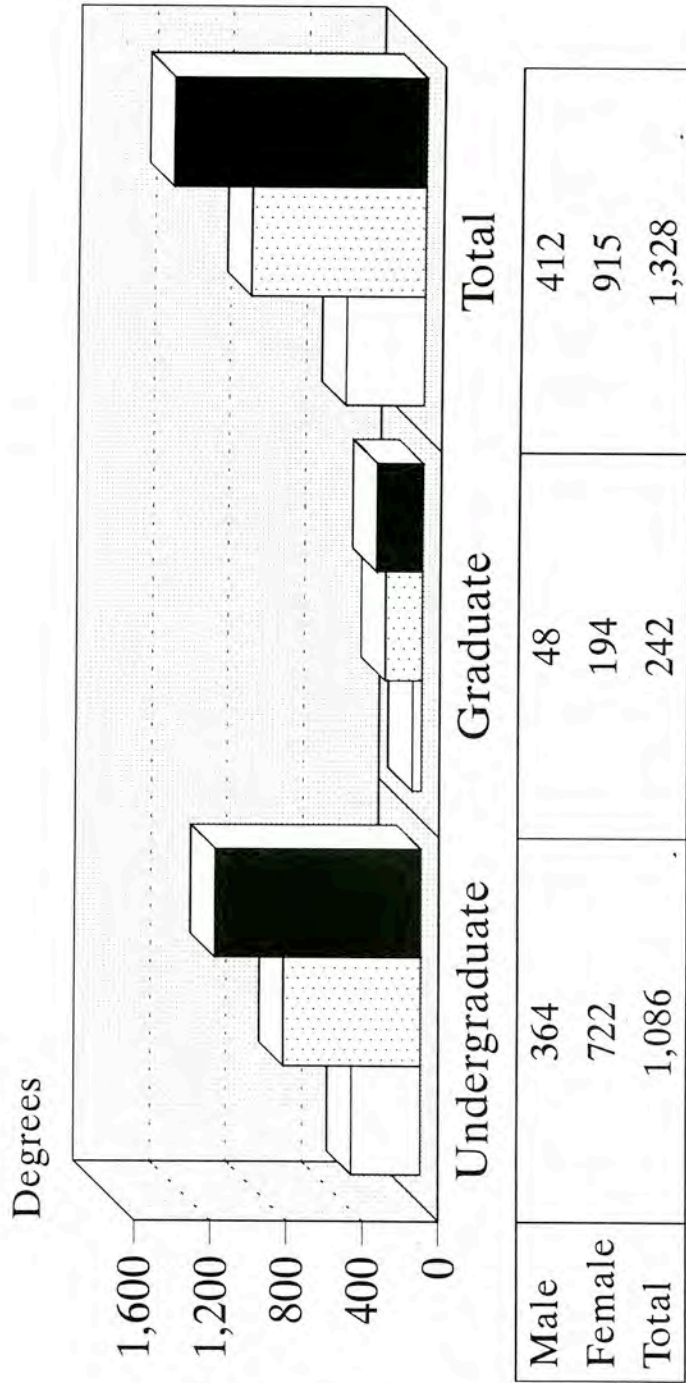

Male
 Female
 Total

Source: RPEDS Files
Office of Institutional Research

Degrees Awarded by Gender and Program Level

Academic Year 1990 - 1991
Bridgewater State College

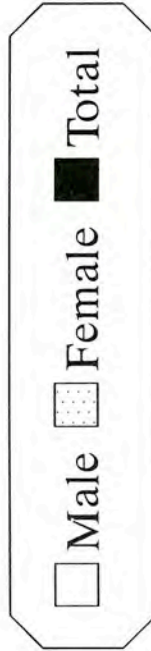
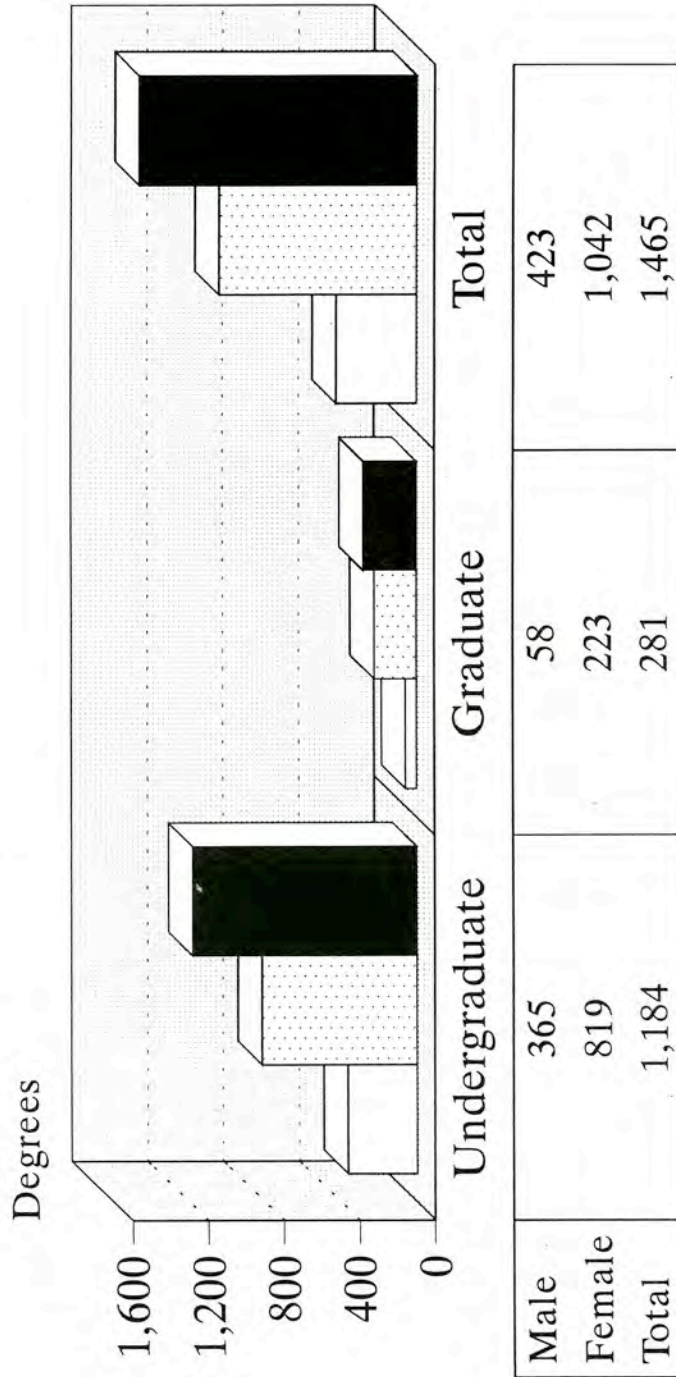

Source: RPEDS Files
Office of Institutional Research

**DEGREE RECIPIENTS BY RESIDENCE
ACADEMIC YEAR 1990 - 1991
BRIDGEWATER STATE COLLEGE**

| City/Town | Headcount | City/Town | Headcount |
|------------------|------------------|----------------------|------------------|
| Abington | 13 | Medford | 2 |
| Acushnet | 3 | Medway | 4 |
| Agawam | 3 | Melrose | 2 |
| Amesbury | 1 | Mendon | 2 |
| Amherst/Pelham | 1 | Merrimac | 1 |
| Andover | 3 | Methuen | 5 |
| Arlington | 2 | Middleboro/Lakeville | 31 |
| Ashburnham | 1 | Middleton | 1 |
| Ashby | 3 | Milford | 4 |
| Ashland | 1 | Millis | 1 |
| Attleboro | 14 | Milton | 13 |
| Auburn | 2 | Monson | 1 |
| Avon | 4 | Nahant | 2 |
| Barnstable | 19 | Natick | 5 |
| Bedford | 2 | Needham | 4 |
| Bellingham | 2 | New Bedford | 39 |
| Belmont | 2 | Newbury | 1 |
| Berkley | 1 | Newburyport | 2 |
| Beverly | 5 | Newton | 8 |
| Billerica | 1 | Norfolk | 3 |
| Blackstone | 1 | North Andover | 1 |
| Boston | 35 | North Attleboro | 20 |
| Bourne | 11 | North Reading | 2 |
| Braintree | 23 | Norton | 12 |
| Brewster | 2 | Norwell | 13 |
| Bridgewater | 61 | Norwood | 16 |
| Brockton | 86 | Orange/Warwick | 1 |
| Burlington | 5 | Orleans | 6 |
| Cambridge | 3 | Oxford | 2 |
| Canton | 17 | Palmer | 2 |
| Carver | 8 | Paxton | 1 |
| Chatham | 2 | Peabody | 5 |
| Chelmsford | 3 | Pembroke | 18 |
| Chelsea | 1 | Pepperell | 1 |
| Cheshire | 1 | Pittsfield | 5 |
| Chicopee | 2 | Plainville | 1 |
| Cohasset | 2 | Plymouth | 44 |
| Dalton | 4 | Plympton | 6 |
| Danvers | 4 | Quincy | 22 |
| Dedham | 13 | Randolph | 15 |
| Deerfield | 1 | Raynham | 19 |
| Dennis | 2 | Reading | 5 |
| Dighton | 6 | Rehoboth | 3 |
| Dover | 1 | Revere | 2 |
| Duxbury | 18 | Rochester | 6 |
| East Bridgewater | 16 | Rockland | 14 |

| | |
|--------------|----|
| Eastham | 2 |
| Easton | 27 |
| Edgartown | 1 |
| Essex | 1 |
| Everett | 2 |
| Fairhaven | 10 |
| Fall River | 40 |
| Falmouth | 10 |
| Foxboro | 13 |
| Framingham | 5 |
| Franklin | 17 |
| Freetown | 13 |
| Gardner | 1 |
| Grafton | 1 |
| Groton | 1 |
| Groveland | 6 |
| Halifax | 11 |
| Hamilton | 1 |
| Hanover | 24 |
| Hanson | 11 |
| Harwich | 1 |
| Haverhill | 1 |
| Hingham | 15 |
| Holbrook | 11 |
| Holden | 2 |
| Holliston | 4 |
| Holyoke | 1 |
| Hopkinton | 1 |
| Hull | 3 |
| Ipswich | 4 |
| Kingston | 7 |
| Lakeville | 11 |
| Lawrence | 1 |
| Leicester | 1 |
| Lenox | 1 |
| Lexington | 1 |
| Lincoln | 1 |
| Longmeadow | 1 |
| Lowell | 2 |
| Lynn | 5 |
| Malden | 3 |
| Mansfield | 10 |
| Marion | 8 |
| Marblehead | 2 |
| Marshfield | 14 |
| Mashpee | 1 |
| Mattapoisett | 7 |
| Medfield | 4 |

| | |
|---------------------|-------------|
| Rowley | 1 |
| Salem | 1 |
| Sandwich | 13 |
| Saugus | 1 |
| Scituate | 14 |
| Seekonk | 5 |
| Sharon | 7 |
| Shrewsbury | 1 |
| Somerset | 26 |
| Southborough | 1 |
| Southbridge/Holland | 1 |
| Springfield | 1 |
| Stoughton | 24 |
| Swampscott | 1 |
| Swansea | 12 |
| Taunton | 1 |
| Taunton/Berkley | 29 |
| Tewksbury | 1 |
| Tisbury | 1 |
| Tyngsboro | 1 |
| Wakefield | 1 |
| Walpole | 14 |
| Waltham | 3 |
| Wareham | 12 |
| Watertown | 3 |
| Wellesley | 2 |
| West Boylston | 1 |
| West Bridgewater | 14 |
| West Brookfield | 1 |
| West Springfield | 1 |
| Westborough | 2 |
| Westport | 6 |
| Westwood | 4 |
| Weymouth | 41 |
| Whitman | 19 |
| Wilbraham | 1 |
| Williamsburg | 1 |
| Wilmington | 4 |
| Winchendon | 2 |
| Winthrop | 5 |
| Woburn | 2 |
| Worcester | 2 |
| Worthington | 1 |
| Wrentham | 12 |
| Yarmouth | 9 |
| Unknown/Other | 57 |
| TOTAL CASES | 1465 |

Source: RPEDS Files
Office of Institutional Research

CUMULATIVE GPA OF DEGREE RECIPIENTS BY DEPARTMENT AND PROGRAM LEVEL

ACADEMIC YEAR 1990 - 1991

BRIDGEWATER STATE COLLEGE

| DEPARTMENT | UNDERGRADUATE | | GRADUATE | | TOTAL CASES |
|---|---------------|-------------|-------------|------------|-------------|
| | Average | Number | Average | Number | |
| Art | 2.98 | 33 | | | 33 |
| Biology | 3.03 | 12 | 3.63 | 5 | 17 |
| Chemistry | 3.02 | 7 | | | 7 |
| Communication Arts & Sciences | 2.72 | 99 | 3.77 | 4 | 103 |
| Earth Science & Geography | 3.14 | 9 | * | 1 | 10 |
| Elementary & Early Childhood Education | 3.17 | 277 | 3.82 | 89 | 366 |
| English | 2.96 | 29 | 3.95 | 5 | 34 |
| Foreign Language | 2.74 | 3 | | | 3 |
| High School, Middle & Adult Education | | | 3.75 | 73 | 73 |
| History | 3.10 | 34 | 3.60 | 7 | 41 |
| Interdisciplinary | | | 3.71 | 5 | 5 |
| Math & Computer Science | 3.02 | 32 | 3.55 | 5 | 37 |
| Media & Librarianship | | | 3.75 | 13 | 13 |
| Management & Aviation Science | 2.67 | 288 | | | 288 |
| Movement Arts, Health Promotion & Leisure Studies | 2.78 | 113 | 3.56 | 21 | 134 |
| Philosophy & Religion | 2.98 | 6 | | | 6 |
| Physics | 3.23 | 4 | * | 1 | 5 |
| Political Science | 2.70 | 26 | | | 26 |
| Psychology | 2.87 | 82 | 3.65 | 8 | 90 |
| Sociology & Anthropology | 2.83 | 42 | | | 42 |
| Social Work | 2.92 | 41 | | | 41 |
| Special Education | 3.10 | 47 | 3.76 | 44 | 91 |
| TOTAL | 2.90 | 1184 | 3.75 | 281 | 1465 |

* Not reported to ensure confidentiality

Source: RPEDS Files
Office of Institutional Research

CUMULATIVE GPA OF DEGREE RECIPIENTS BY MAJOR & PROGRAM LEVEL**ACADEMIC YEAR 1988 - 1989****BRIDGEWATER STATE COLLEGE****UNDERGRADUATE STUDIES**

| BACCALAUREATE DEGREE | AVERAGE GPA | TOTAL DEGREES |
|-------------------------------|------------------------|--------------------------|
| Anthropology | 2.9 | 4 |
| Art | 3.0 | 21 |
| Aviation Management | 2.8 | 31 |
| Biology | 2.6 | 19 |
| Chemistry | 3.1 | 7 |
| Chemistry-Geology | 2.5 | 3 |
| Communication Arts & Sciences | 2.7 | 84 |
| Computer Science | 2.8 | 27 |
| Early Childhood Education | 3.0 | 76 |
| Earth Science | * | 2 |
| Elementary Education | 3.1 | 134 |
| English | 2.8 | 16 |
| French | | 0 |
| Geography | 2.9 | 7 |
| History | 3.0 | 26 |
| Management Science | 2.7 | 291 |
| Mathematics | 2.9 | 13 |
| Music | | 0 |
| Philosophy | * | 2 |
| Physical Education | 2.8 | 82 |
| Physics | * | 2 |
| Political Science | 2.8 | 14 |
| Psychology | 3.1 | 76 |
| Social Work | 3.1 | 33 |
| Sociology | 2.6 | 30 |
| Spanish | * | 1 |
| Special Education | 3.2 | 27 |
| | | |
| TOTAL - BACCALAUREATE | 2.8 | 1028 |

* Not reported to ensure confidentiality

| GRADUATE STUDIES | | |
|--------------------------------|------------------------|--------------------------|
| MASTER'S | AVERAGE GPA | TOTAL DEGREES |
| Behavioral Science | - | 0 |
| Biology | - | 7 |
| Chemistry | - | 4 |
| Communication Disorders | - | 1 |
| Communication Studies | - | 0 |
| Computer Science | - | 3 |
| Counseling | - | 34 |
| Creative Arts | - | 6 |
| Early Childhood Education | - | 13 |
| Earth Science | - | 0 |
| Elementary Education | - | 48 |
| Elementary School Mathematics | - | 1 |
| English | - | 5 |
| Foreign Languages | - | 0 |
| Geography | - | 1 |
| Health Promotion | - | 13 |
| History | - | 1 |
| Humanities | - | 1 |
| Instructional Media | - | 0 |
| Mathematics | - | 3 |
| Physical Education | - | 6 |
| Physical Science | - | 8 |
| Physics | - | 0 |
| Psychology - Clinical | - | 4 |
| Reading Education | - | 11 |
| School Administration | - | 23 |
| School Librarianship | - | 2 |
| Social Science | - | 0 |
| Special Education | - | 24 |
| Speech Communication & Theatre | - | 0 |
| TOTAL - MASTER'S | N/A | 219 |

| CERTIFICATES | | TOTAL |
|-----------------------------|------------|--------------|
| Biology | - | 3 |
| Chemistry | - | 1 |
| Elementary Education | - | 9 |
| English | - | 5 |
| French | - | 1 |
| History | - | 4 |
| Mathematics | - | 1 |
| School Administration | - | 6 |
| Social Sciences | - | 1 |
| TOTAL - CERTIFICATES | N/A | 31 |

| CERTIFICATE OF ADVANCED GRADUATE STUDY | | |
|---|------------|-------------|
| Behavioral Science | - | 1 |
| Creative Arts | - | 0 |
| Education | - | 15 |
| Natural Science & Mathematics | - | 0 |
| TOTAL - C.A.G.S. | N/A | 16 |
| | | |
| TOTAL UNDERGRADUATE | 2.8 | 1028 |
| TOTAL GRADUATE | - | 266 |
| | | |
| GRAND TOTAL | N/A | 1294 |

- Data not available

Source: RPEDS Files

Office of Institutional Research

CUMULATIVE GPA OF DEGREE RECIPIENTS BY MAJOR & PROGRAM LEVEL**ACADEMIC YEAR 1989 - 1990****BRIDGEWATER STATE COLLEGE****UNDERGRADUATE STUDIES**

| BACCALAUREATE DEGREE | AVERAGE GPA | TOTAL DEGREES |
|-------------------------------|------------------------|--------------------------|
| Anthropology | 2.7 | 4 |
| Art | 2.8 | 19 |
| Aviation Management | 2.8 | 35 |
| Biology | 2.9 | 18 |
| Chemistry | 3.1 | 4 |
| Chemistry-Geology | 3.2 | 8 |
| Communication Arts & Sciences | 2.7 | 100 |
| Computer Science | 2.9 | 18 |
| Early Childhood Education | 3.1 | 71 |
| Earth Science | 2.7 | 3 |
| Elementary Education | 3.1 | 195 |
| English | 2.9 | 28 |
| French | | 0 |
| Geography | 2.9 | 4 |
| History | 3.0 | 31 |
| Management Science | 2.6 | 240 |
| Mathematics | 2.8 | 11 |
| Music | | 0 |
| Philosophy | * | 2 |
| Physical Education | 2.8 | 93 |
| Physics | 3.2 | 6 |
| Political Science | 2.4 | 23 |
| Psychology | 2.8 | 79 |
| Social Work | 2.9 | 31 |
| Sociology | 2.6 | 25 |
| Spanish | 3.2 | 4 |
| Special Education | 3.3 | 34 |
| | | |
| TOTAL - BACCALAUREATE | 2.8 | 1086 |

* Not reported to ensure confidentiality

| GRADUATE STUDIES | | |
|---|------------------------|--------------------------|
| MASTER'S | AVERAGE GPA | TOTAL DEGREES |
| Behavioral Science | - | 2 |
| Biology | - | 3 |
| Chemistry | - | 1 |
| Communication Disorders | - | 0 |
| Communication Studies | - | 3 |
| Computer Science | - | 0 |
| Counseling | - | 40 |
| Creative Arts | - | 6 |
| Early Childhood Education | - | 15 |
| Earth Science | - | 0 |
| Elementary Education | - | 35 |
| Elementary School Mathematics | - | 1 |
| English | - | 4 |
| Foreign Languages | - | 0 |
| Geography | - | 1 |
| Health Promotion | - | 7 |
| History | - | 4 |
| Humanities | - | 0 |
| Instructional Media | - | 2 |
| Mathematics | - | 2 |
| Physical Education | - | 6 |
| Physical Science | - | 1 |
| Physics | - | 1 |
| Psychology - Clinical | - | 8 |
| Reading Education | - | 12 |
| School Administration | - | 20 |
| School Librarianship | - | 8 |
| Social Science | - | 1 |
| Special Education | - | 35 |
| Speech Communication & Theatre | - | 0 |
| TOTAL - MASTER'S | N/A | 218 |
| CERTIFICATE OF ADVANCED GRADUATE STUDY | | |
| Behavioral Science | - | 0 |
| Creative Arts | - | 0 |
| Education | - | 24 |
| Natural Science & Mathematics | - | 0 |
| TOTAL - C.A.G.S. | N/A | 24 |
| TOTAL UNDERGRADUATE | 2.8 | 1086 |
| TOTAL GRADUATE | - | 242 |
| GRAND TOTAL | N/A | 1328 |

- Data not available

Source: RPEDS Files

Office of Institutional Research

CUMULATIVE GPA OF DEGREE RECIPIENTS BY MAJOR & PROGRAM LEVEL**ACADEMIC YEAR 1990 - 1991****BRIDGEWATER STATE COLLEGE****UNDERGRADUATE STUDIES**

| BACCALAUREATE DEGREE | AVERAGE GPA | TOTAL DEGREES |
|-------------------------------|------------------------|--------------------------|
| Anthropology | 3.0 | 3 |
| Art | 2.9 | 33 |
| Aviation Management | 2.7 | 45 |
| Biology | 3.0 | 12 |
| Chemistry | 3.0 | 5 |
| Chemistry-Geology | * | 2 |
| Communication Arts & Sciences | 2.7 | 99 |
| Computer Science | 2.9 | 17 |
| Early Childhood Education | 3.1 | 100 |
| Earth Science | * | 2 |
| Elementary Education | 3.2 | 177 |
| English | 2.9 | 29 |
| French | | 0 |
| Geography | 3.2 | 7 |
| History | 3.1 | 34 |
| Management Science | 2.6 | 243 |
| Mathematics | 3.0 | 15 |
| Music | | 0 |
| Philosophy | 2.9 | 6 |
| Physical Education | 2.7 | 113 |
| Physics | 3.2 | 4 |
| Political Science | 2.6 | 26 |
| Psychology | 2.8 | 82 |
| Social Work | 2.9 | 41 |
| Sociology | 2.7 | 39 |
| Spanish | 2.7 | 3 |
| Special Education | 3.1 | 47 |
| | | |
| TOTAL - BACCALAUREATE | 2.9 | 1184 |

* Not reported to ensure confidentiality

| GRADUATE STUDIES | | |
|---|------------------------|--------------------------|
| MASTER'S | AVERAGE GPA | TOTAL DEGREES |
| Behavioral Science | | 0 |
| Biology | 3.6 | 5 |
| Chemistry | | 0 |
| Communication Disorders | * | 2 |
| Communication Studies | * | 1 |
| Computer Science | | 0 |
| Counseling | 3.7 | 40 |
| Creative Arts | 3.7 | 5 |
| Early Childhood Education | 3.8 | 16 |
| Earth Science | * | 1 |
| Elementary Education | 3.8 | 58 |
| Elementary School Mathematics | * | 1 |
| English | 3.9 | 5 |
| Foreign Languages | | 0 |
| Geography | | 0 |
| Health Promotion | 3.6 | 15 |
| History | 3.6 | 7 |
| Humanities | | 0 |
| Instructional Media | * | 1 |
| Mathematics | 3.5 | 5 |
| Physical Education | 3.3 | 6 |
| Physical Science | * | 1 |
| Physics | | 0 |
| Psychology - Clinical | 3.6 | 8 |
| Reading Education | 3.9 | 12 |
| School Administration | 3.7 | 15 |
| School Librarianship | 3.7 | 11 |
| Social Science | | 0 |
| Special Education | 3.7 | 44 |
| Speech Communication & Theatre | * | 1 |
| TOTAL - MASTER'S | 3.7 | 260 |
| CERTIFICATE OF ADVANCED GRADUATE STUDY | | |
| Behavioral Science | | 0 |
| Creative Arts | | 0 |
| Education | 3.7 | 21 |
| Natural Science & Mathematics | | 0 |
| TOTAL - C.A.G.S. | 3.7 | 21 |
| TOTAL UNDERGRADUATE | 2.9 | 1184 |
| TOTAL GRADUATE | 3.7 | 281 |
| GRAND TOTAL | 3.5 | 1465 |

Source: RPEDS Files
Office of Institutional Research

CUMULATIVE GPA OF DEGREE RECIPIENTS BY RACE & PROGRAM LEVEL

ACADEMIC YEAR 1990 - 1991

BRIDGEWATER STATE COLLEGE

| | UNDERGRADUATE | | GRADUATE | | TOTAL |
|-----------------|----------------------|---------------|-----------------|---------------|----------------|
| | Average | Number | Average | Number | DEGREES |
| Native American | 2.90 | 7 | * | 1 | 8 |
| Asian | 2.78 | 8 | * | 1 | 9 |
| Black | 2.54 | 21 | * | 2 | 23 |
| Hispanic | 2.90 | 5 | 3.63 | 4 | 9 |
| White | 2.91 | 1090 | 3.77 | 203 | 1293 |
| Unknown | 2.81 | 53 | 3.71 | 70 | 123 |
| TOTAL | 2.90 | 1184 | 3.75 | 281 | 1465 |

* Not reported to ensure confidentiality

Source: RPEDS Files
Office of Institutional Research

LIBRARY DATA

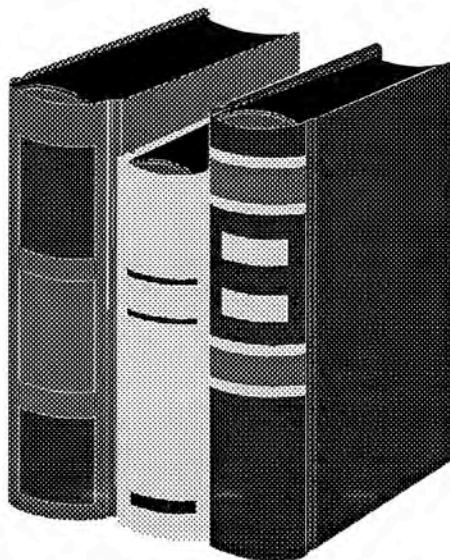

Office of Institutional Research

MAXWELL LIBRARY HOLDINGS BY TYPE & YEAR

Bridgewater State College

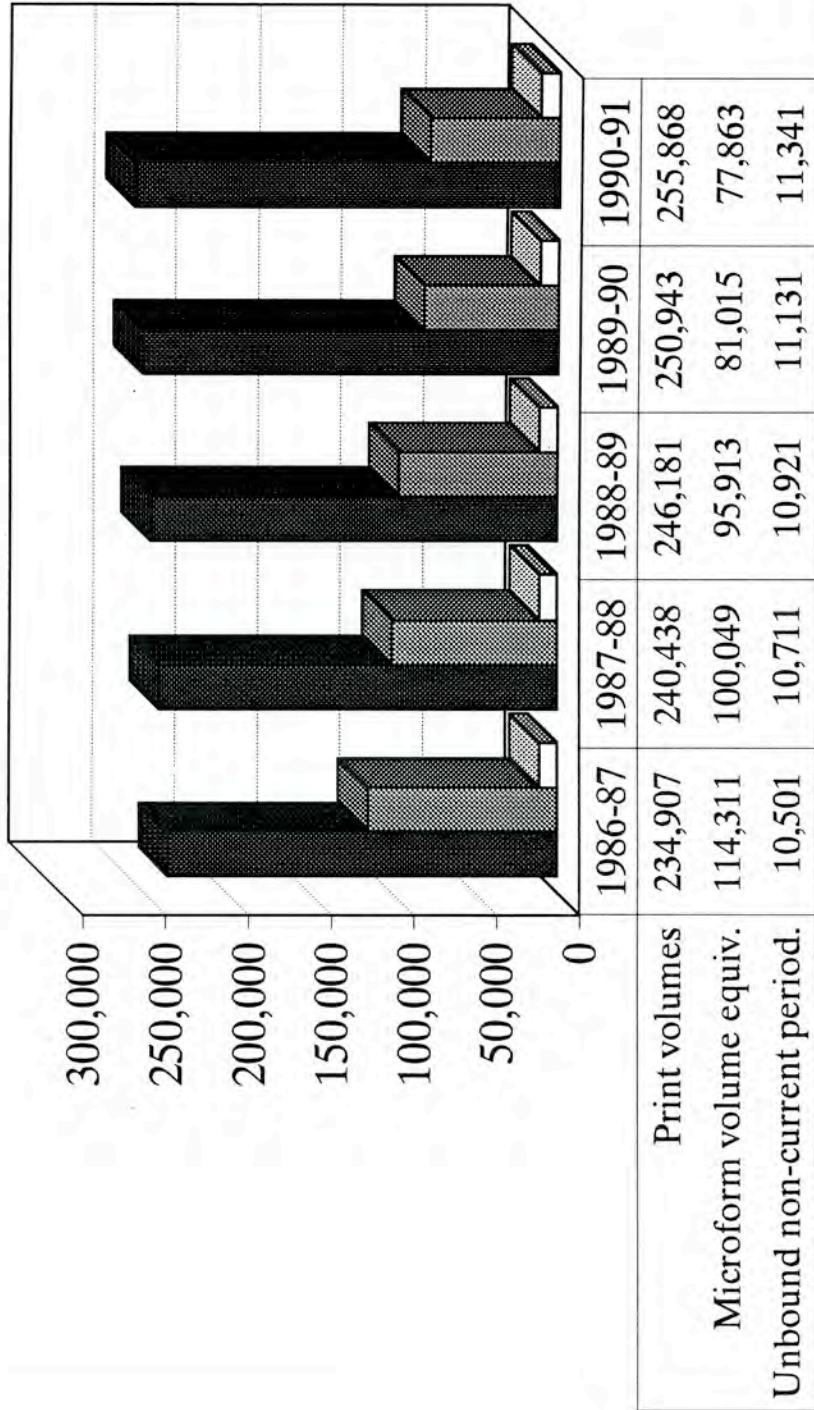

■ Print volumes ■ Microform volume equiv. □ Unbound non-current period.

Source: The Clement C. Maxwell Library Annual Reports
Office of Institutional Research

TOTAL MAXWELL LIBRARY HOLDINGS & ADEQUACY BY YEAR

Bridgewater State College

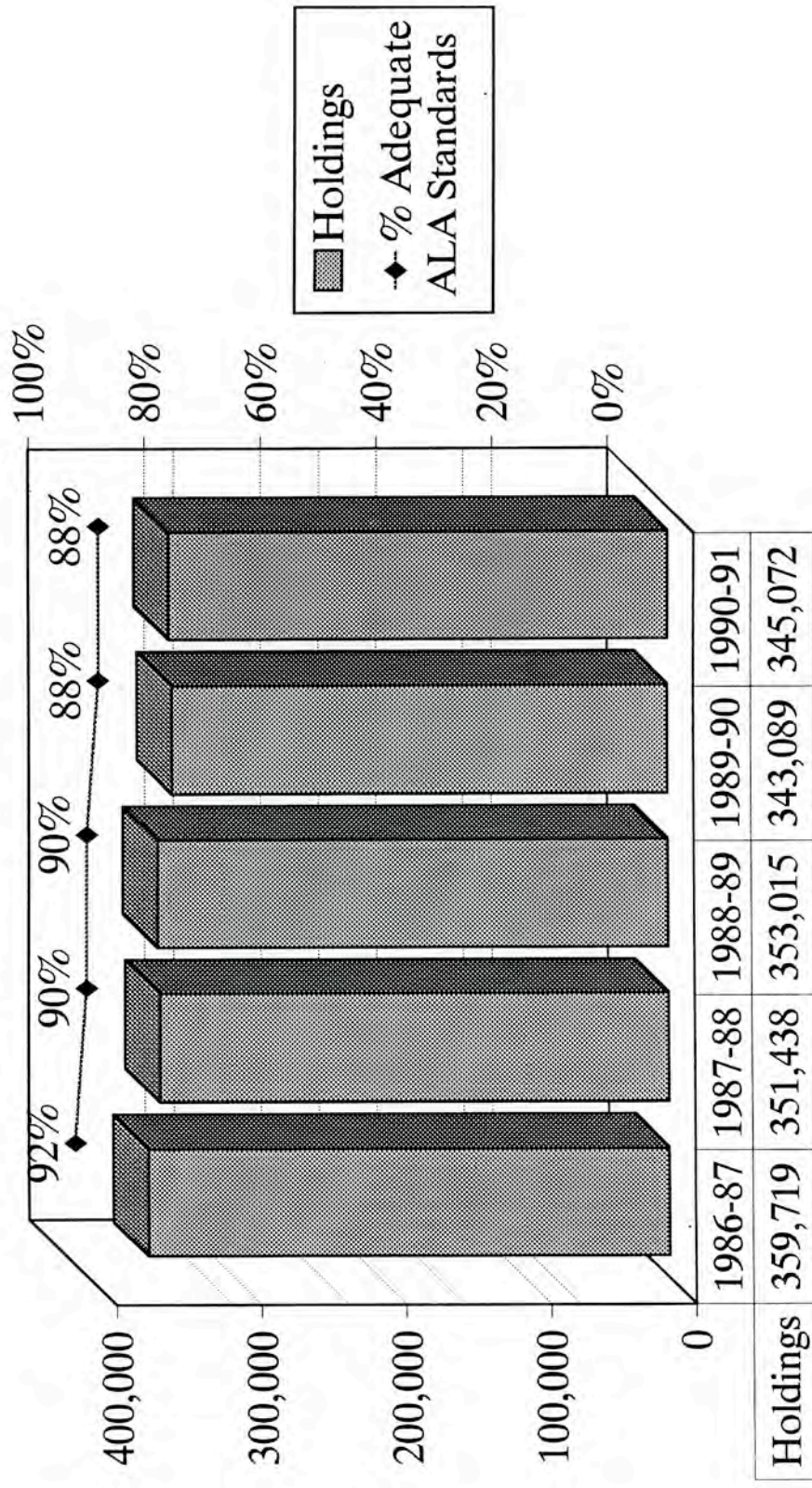

N.B.: Holdings include print volumes, microform volume equivalents, & unbound non-current periodicals
 Source: The Clement C. Maxwell Library Annual Reports
 Office of Institutional Research

TOTAL NUMBER OF VOLUMES LOANED FROM MAXWELL LIBRARY BY YEAR

Bridgewater State College

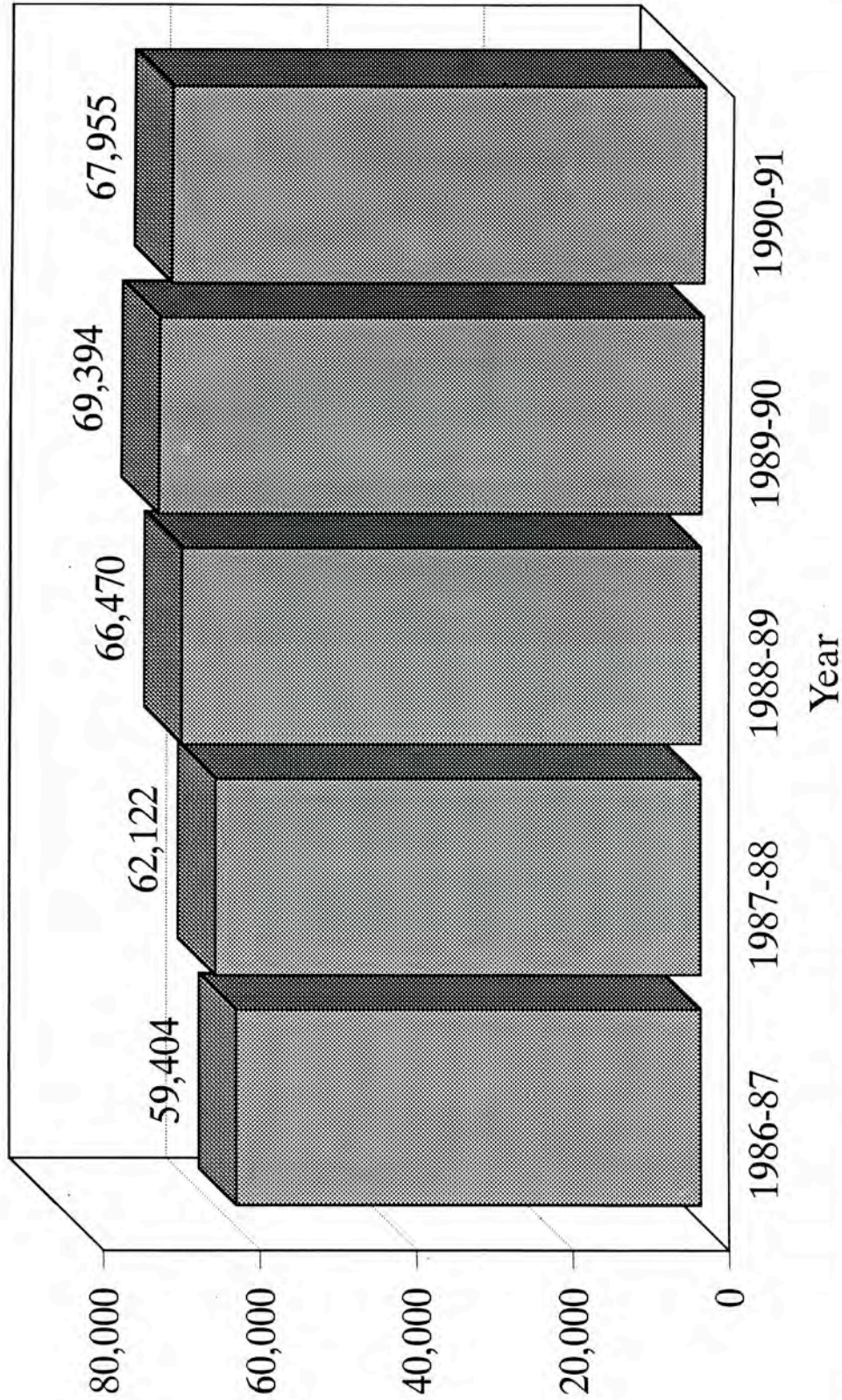

Source: The Clement C. Maxwell Library Annual Reports
Office of Institutional Research

TOTAL VOLUMES LOANED BY TYPE OF BORROWER & YEAR

Bridgewater State College

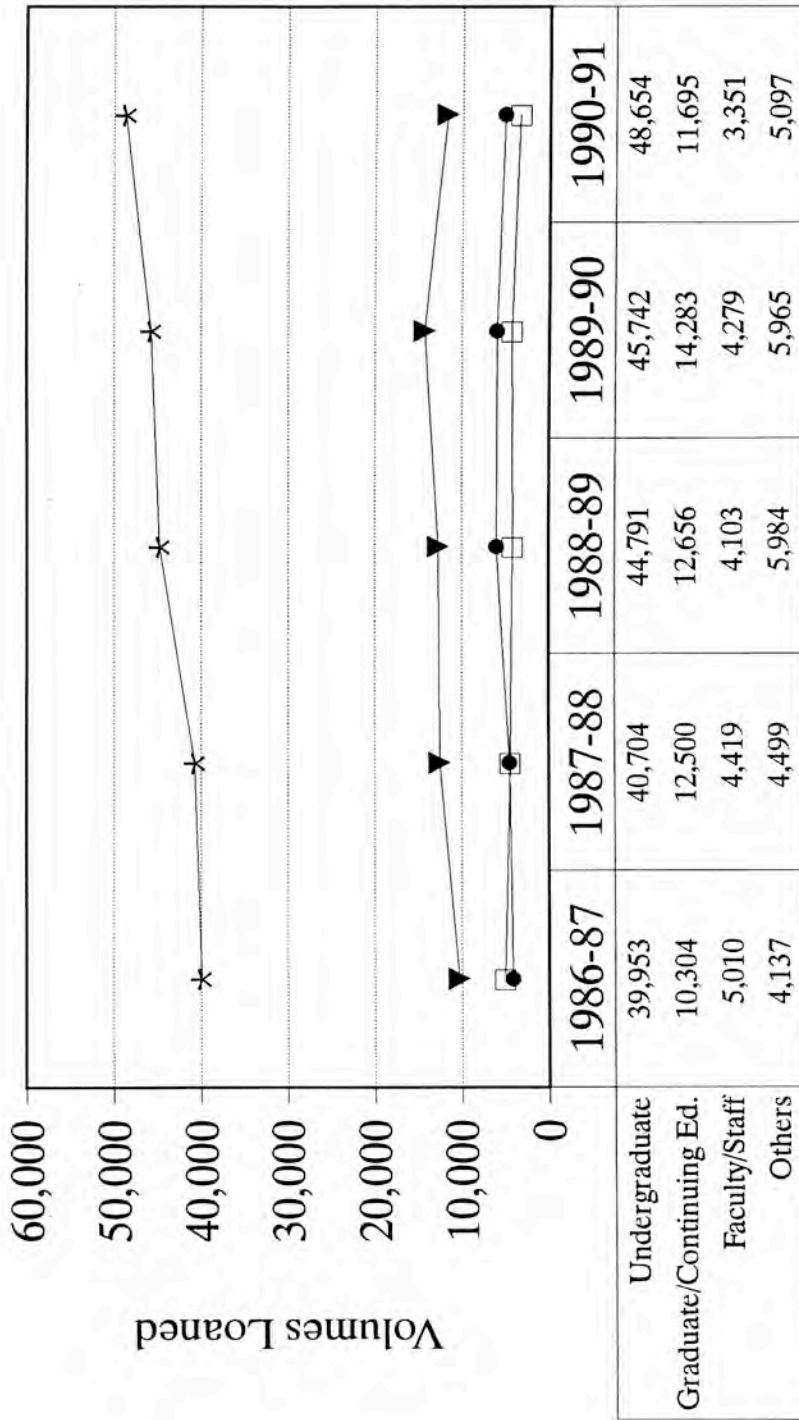

* Undergraduate ▼ Graduate/Continuing Ed. □ Faculty/Staff ● Others

Source: The Clement C. Maxwell Library Annual Reports
Office of Institutional Research

% CHANGE VOLUMES LOANED BY TYPE OF BORROWER

1987 - 1991

Bridgewater State College

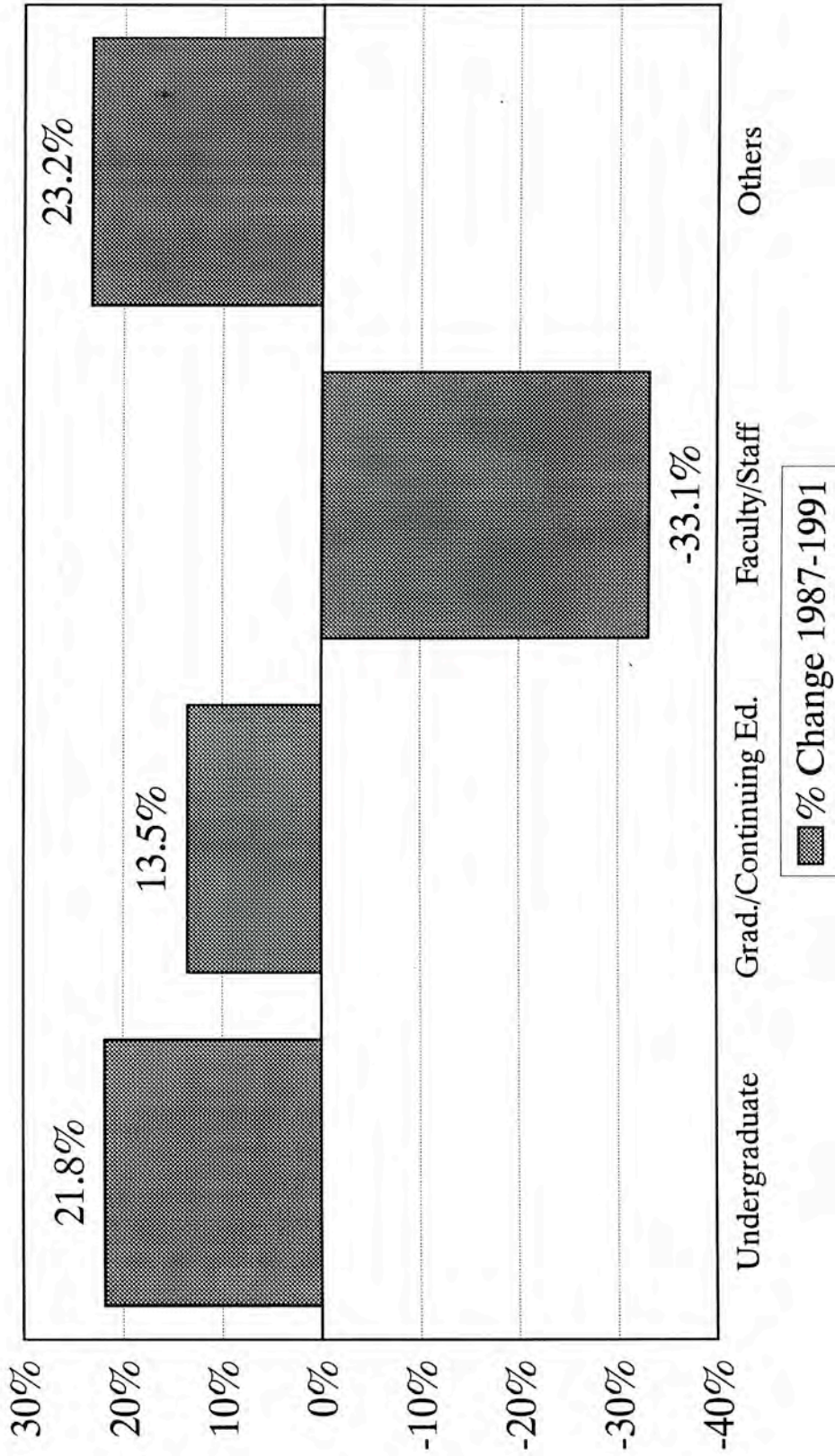

Source: The Clement C. Maxwell Library Annual Reports
Office of Institutional Research

TOTAL EXPENDITURES FOR MAXWELL LIBRARY ACQUISITIONS BY YEAR

Bridgewater State College

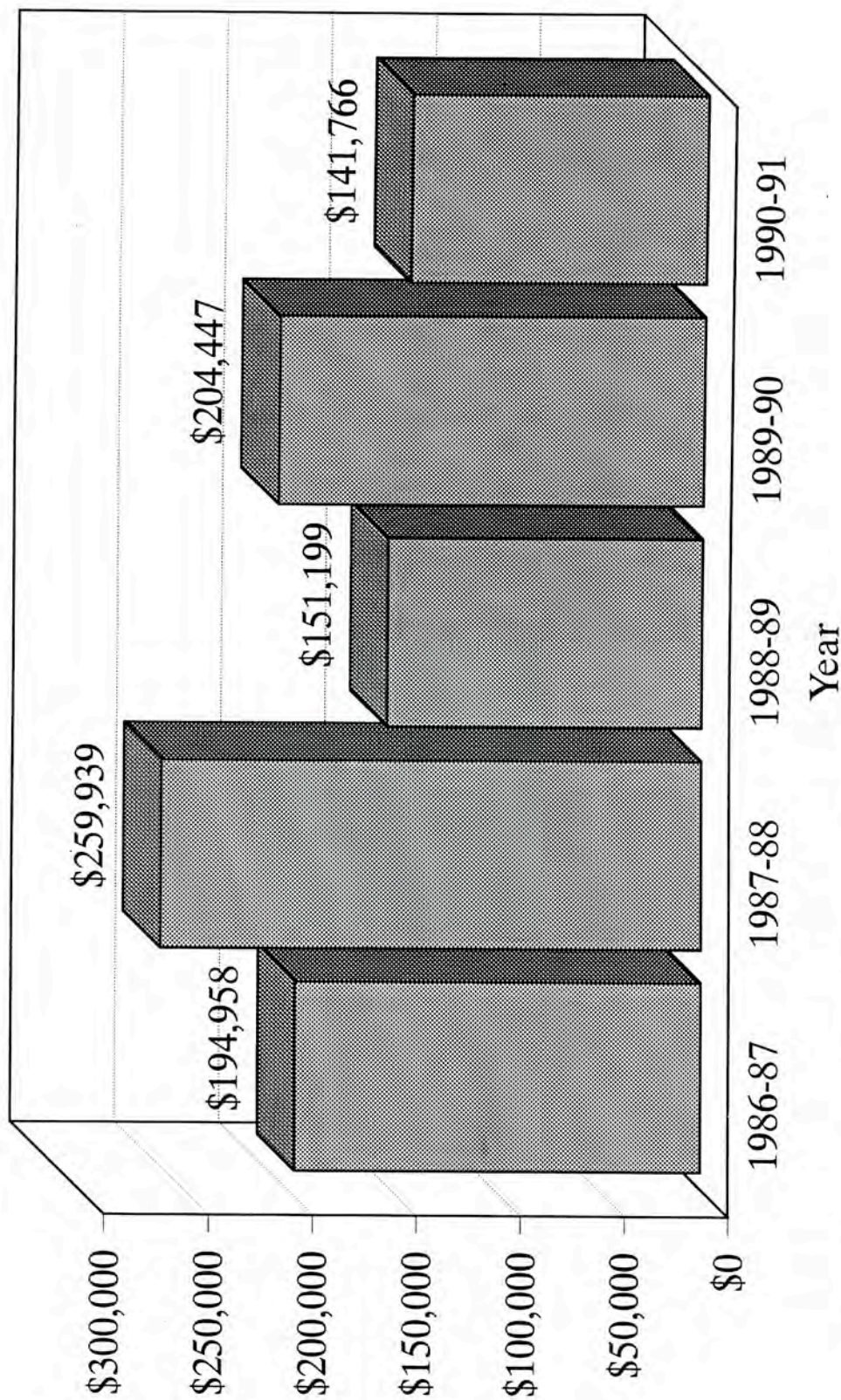

Source: The Clement C. Maxwell Library Annual Reports
Office of Institutional Research

**MAXWELL LIBRARY ACQUISITIONS
TOTAL EXPENDITURES BY DISCIPLINE & YEAR**

BRIDGEWATER STATE COLLEGE

| DISCIPLINE | YEAR | | | | |
|---------------------------|------------------|------------------|------------------|------------------|------------------|
| | 1986-87 | 1987-88 | 1988-89 | 1989-90 | 1990-91 |
| Anthropology | 2,041 | 2,549 | 959 | 1,580 | 983 |
| Art | 6,786 | 8,040 | 5,386 | 7,793 | 4,498 |
| Aviation Science | 393 | 478 | 510 | 1,719 | 361 |
| Biology | 11,526 | 23,165 | 7,589 | 11,633 | 8,167 |
| Chemistry | 3,893 | 3,913 | 2,313 | 2,254 | 3,110 |
| Children's & YA | 2,374 | 5,222 | 4,216 | 5,917 | 2,507 |
| Curriculum Library | 10,342 | 12,073 | 13,071 | 12,528 | 12,861 |
| Earth Science & Geography | 4,189 | 6,044 | 3,344 | 6,593 | 3,662 |
| Economics | 5,402 | 5,684 | 2,969 | 2,803 | 1,229 |
| Education | 7,317 | 11,271 | 14,749 | 13,232 | 9,487 |
| English | 12,493 | 19,523 | 13,860 | 14,130 | 8,847 |
| Foreign Languages | 3,960 | 5,617 | 2,118 | 3,228 | 2,304 |
| General | 1,134 | 2,349 | 1,385 | 876 | 587 |
| Health & P.E. | 7,243 | 19,390 | 6,459 | 8,671 | 5,368 |
| History | 23,622 | 26,336 | 10,776 | 17,611 | 11,288 |
| Management Science | 9,956 | 11,093 | 9,710 | 10,421 | 8,745 |
| Math & Computer Science | 5,175 | 7,714 | 2,478 | 13,353 | 4,501 |
| Media & Librarianship | 3,436 | 5,422 | 3,189 | 4,754 | 1,219 |
| Music | 1,883 | 3,552 | 1,229 | 2,808 | 3,540 |
| Philosophy & Religion | 5,833 | 10,960 | 3,187 | 5,147 | 3,309 |
| Physics | 3,717 | 3,819 | 1,859 | 3,409 | 1,917 |
| Political Science | 6,787 | 9,890 | 4,422 | 7,116 | 4,763 |
| Psychology | 4,150 | 6,257 | 2,136 | 6,367 | 3,697 |
| Reference | 37,648 | 37,790 | 27,100 | 27,323 | 28,433 |
| Social Work | 1,486 | 2,346 | 1,204 | 2,591 | 1,396 |
| Sociology | 5,409 | 6,187 | 2,990 | 5,935 | 3,343 |
| Special Collections | 4,969 | 1,089 | 466 | 2,985 | 302 |
| Speech Communications | 1,794 | 2,166 | 1,525 | 1,670 | 1,342 |
| TOTAL EXPENDITURES | \$194,958 | \$259,939 | \$151,199 | \$204,447 | \$141,766 |

Source: The Clement C. Maxwell Library Annual Reports
Office of Institutional Research

TOTAL PERIODICALS SUBSCRIBED TO & AVERAGE COST PER TITLE BY DIVISION / DEPARTMENT

BRIDGEWATER STATE COLLEGE

| DIVISION / DEPARTMENT | # OF TITLES | | | | | AVERAGE COST PER TITLE | | | | |
|--------------------------------------|-------------|---------|---------|---------|---------|------------------------|---------|---------|---------|---------|
| | 1986-87 | 1987-88 | 1988-89 | 1989-90 | 1990-91 | 1986-87 | 1987-88 | 1988-89 | 1989-90 | 1990-91 |
| GENERAL | 60 | 61 | 60 | 62 | 66 | \$33.68 | \$35.21 | \$41.66 | \$45.54 | \$47.74 |
| INDEXES & ABSTRACTS | 87 | 88 | 76 | 74 | 74 | 573.89 | 569.13 | 635.03 | 684.39 | 731.13 |
| NEWSPAPERS | 53 | 53 | 45 | 45 | 44 | 200.48 | 194.04 | 215.56 | 229.88 | 264.15 |
| BEHAVIORAL SCIENCES | 161 | 169 | 139 | 143 | 143 | 70.09 | 78.15 | 85.60 | 92.39 | 138.76 |
| Anthropology | 26 | 25 | 22 | 24 | 24 | 55.60 | 65.41 | 51.54 | 53.19 | 58.92 |
| Psychology | 66 | 66 | 53 | 53 | 53 | 93.89 | 103.42 | 123.79 | 139.46 | 256.22 |
| Social Work | 11 | 11 | 8 | 9 | 9 | 71.63 | 65.72 | 57.37 | 58.33 | 61.44 |
| Sociology | 58 | 67 | 56 | 57 | 57 | 49.22 | 60.05 | 66.87 | 70.52 | 75.36 |
| HUMANITIES & CREATIVE ART | 349 | 340 | 258 | 264 | 269 | 33.13 | 37.09 | 39.55 | 43.59 | 46.59 |
| Art | 26 | 24 | 22 | 21 | 21 | 41.39 | 42.95 | 47.12 | 50.16 | 54.45 |
| English | 159 | 156 | 109 | 114 | 117 | 26.32 | 29.88 | 32.97 | 36.96 | 37.84 |
| Foreign Languages | 26 | 26 | 22 | 22 | 24 | 53.68 | 59.00 | 52.28 | 57.67 | 57.28 |
| Music | 20 | 19 | 16 | 14 | 16 | 27.07 | 32.09 | 31.26 | 31.81 | 37.65 |
| Philosophy & Religious Studies | 82 | 82 | 62 | 66 | 65 | 39.00 | 42.09 | 46.71 | 51.35 | 56.54 |
| Speech Comm. & Theater Arts | 36 | 33 | 27 | 27 | 26 | 32.33 | 40.11 | 39.24 | 42.18 | 50.39 |
| NATURAL SCIENCES & MATH | 328 | 345 | 256 | 276 | 274 | 174.73 | 194.62 | 241.39 | 244.81 | 255.41 |
| Aviation Science | 29 | 40 | 38 | 36 | 36 | 87.33 | 55.93 | 101.59 | 72.49 | 78.66 |
| Biological Sciences | 118 | 122 | 84 | 85 | 85 | 190.98 | 211.04 | 283.16 | 292.52 | 329.85 |
| Chemical Sciences | 24 | 24 | 19 | 19 | 19 | 568.05 | 649.42 | 754.53 | 855.37 | 1032.16 |
| Earth Sciences & Geography | 68 | 61 | 50 | 50 | 50 | 101.27 | 123.57 | 130.78 | 144.20 | 170.29 |
| Management Science | 48 | 56 | 38 | 53 | 52 | 62.36 | 100.72 | 183.23 | 129.69 | 136.19 |
| Mathematics & Computer Science | 30 | 31 | 22 | 25 | 24 | 104.26 | 107.17 | 126.30 | 111.32 | 128.00 |
| Physics | 11 | 11 | 8 | 8 | 8 | 509.34 | 642.87 | 780.62 | 871.87 | 988.37 |
| PROFESSIONAL EDUCATION | 401 | 402 | 317 | 320 | 319 | 42.41 | 49.28 | 48.53 | 51.54 | 51.54 |
| Burnell School | 37 | 38 | 23 | 22 | 22 | 27.63 | 32.17 | 33.16 | 37.50 | 38.78 |
| Curriculum Library | 26 | 26 | 26 | 27 | 27 | 26.60 | 41.86 | 31.69 | 44.70 | 45.58 |
| Education | 165 | 160 | 118 | 122 | 115 | 37.03 | 39.11 | 46.19 | 48.50 | 52.74 |
| Health, P.E. & Recreation | 75 | 77 | 65 | 85 | 90 | 42.56 | 44.11 | 48.17 | 60.56 | 73.86 |
| Media & Librarianship | 100 | 101 | 85 | 64 | 65 | 60.77 | 64.25 | 63.03 | 53.05 | 56.46 |
| SOCIAL SCIENCES | 186 | 189 | 157 | 164 | 169 | 62.72 | 45.64 | 45.71 | 47.23 | 49.80 |
| Economics | 29 | 32 | 24 | 28 | 28 | 68.67 | 69.18 | 71.09 | 66.67 | 71.88 |
| History | 86 | 84 | 72 | 74 | 74 | 69.29 | 35.10 | 35.73 | 38.52 | 42.73 |
| Political Science | 71 | 73 | 61 | 62 | 67 | 52.33 | 47.46 | 47.50 | 48.84 | 48.39 |
| LAW | 12 | | | | | 49.37 | | | | |
| TOTAL | 1637 | 1647 | 1308 | 1348 | 1358 | | | | | |

FACULTY / STAFF DATA

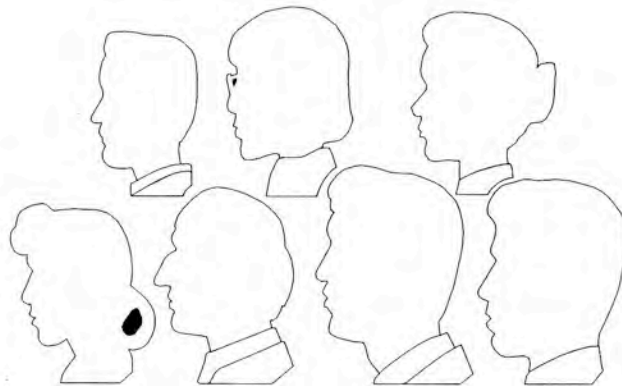

Office of Institutional Research

TOTAL FULL-TIME EMPLOYEES

FALL 1991

Bridgewater State College

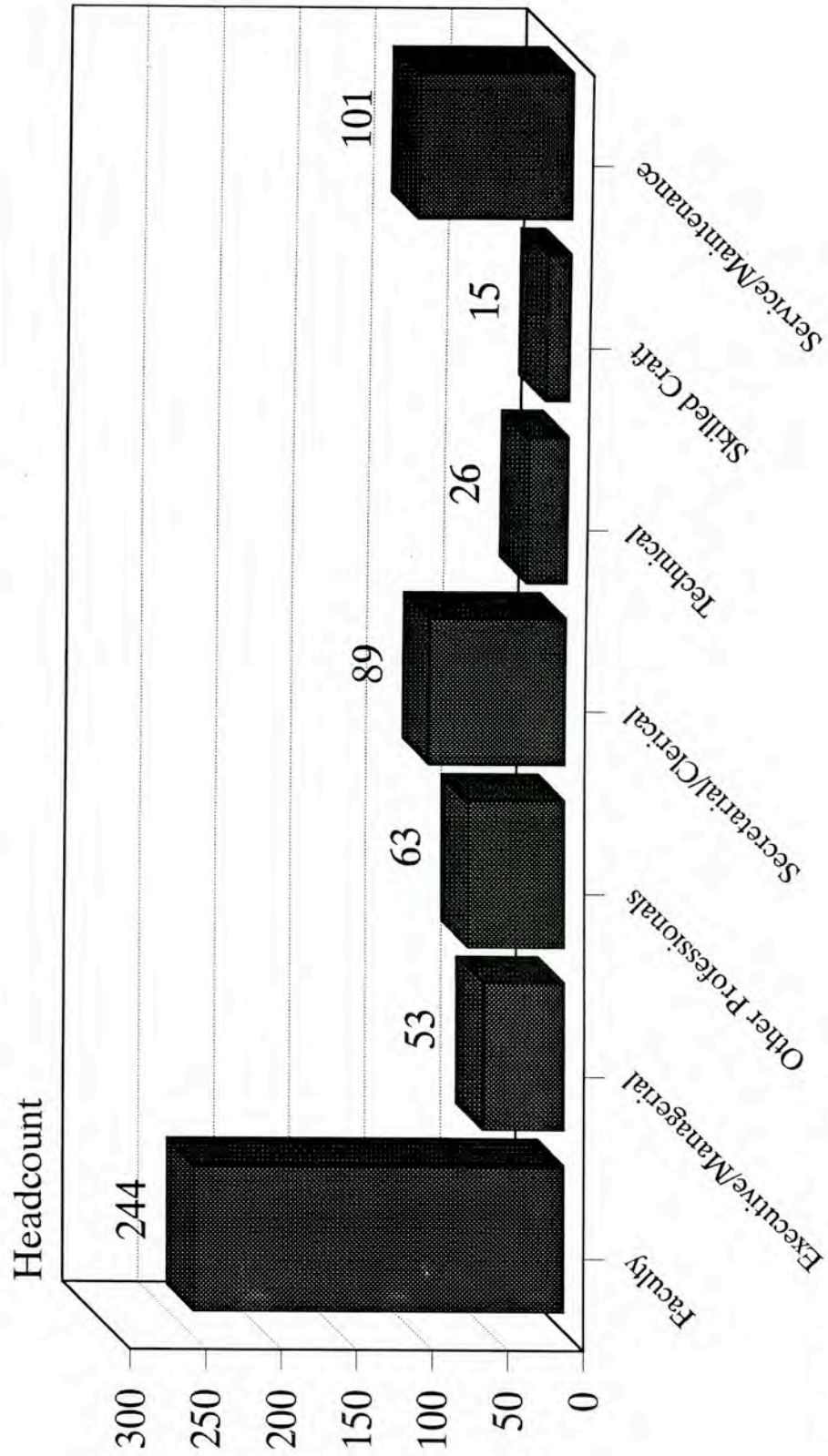

Source: Office of Human Resources
Office of Institutional Research

FULL-TIME EQUIVALENT EMPLOYEES

FALL 1991

Bridgewater State College

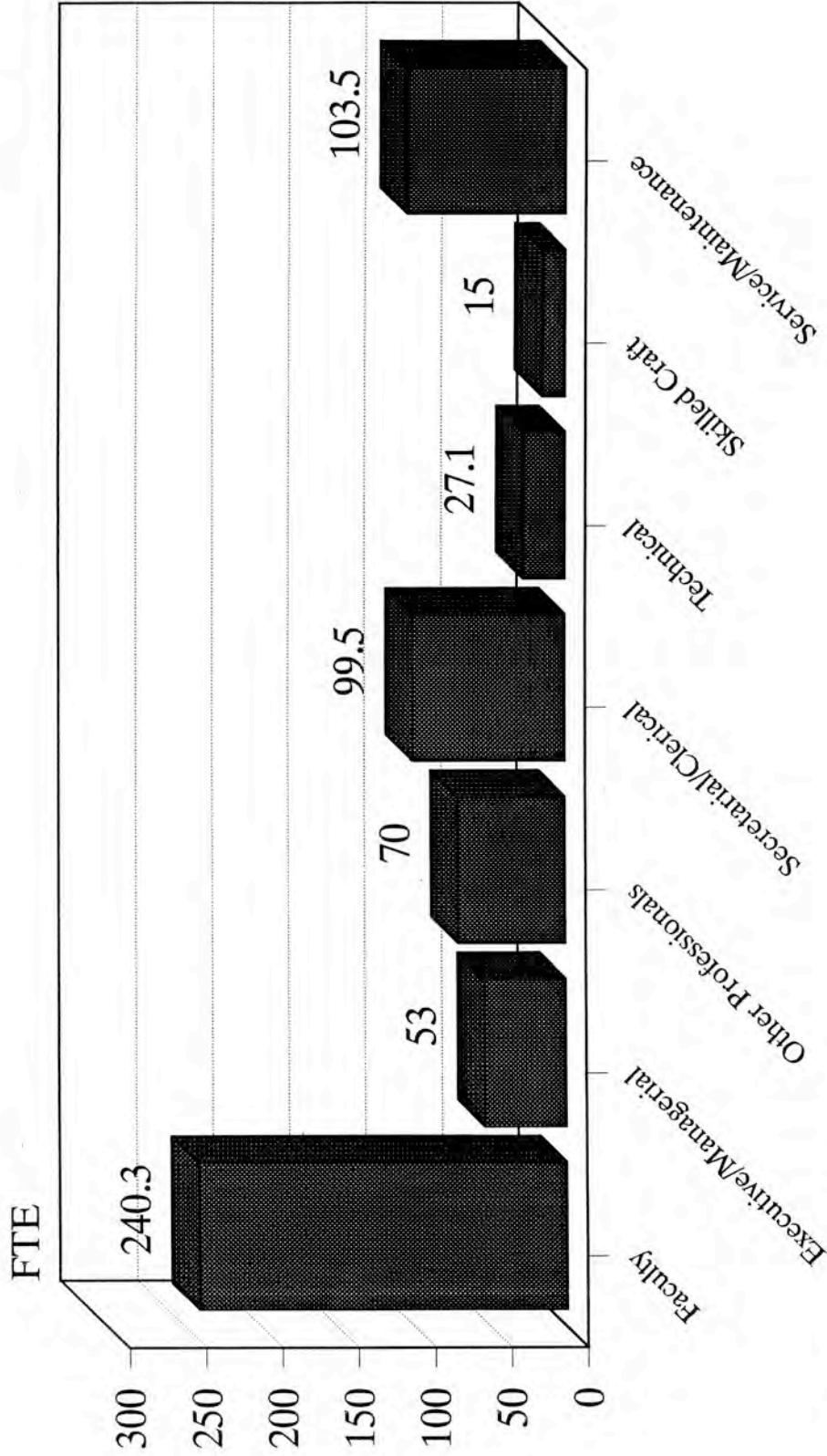

Source: Office of Human Resources
Office of Institutional Research

PROFILE OF FULL-TIME FACULTY BY DEPARTMENT

FALL 1991

BRIDGEWATER STATE COLLEGE

| DEPARTMENT | GENDER | | AVERAGE AGE | RANK | | | # TENURED | % TENURED BY DEPT. | TOTAL FACULTY | % TOTAL |
|-------------------------------|--------------|--------------|-------------|--------------|--------------|--------------|--------------|--------------------|---------------|---------------|
| | MALE | FEMALE | | PROF. | ASSOC. PROF. | ASST. PROF. | | | | |
| Art | 5 | 3 | 48.3 | 6 | 1 | 1 | 8 | 100.0% | 8 | 3.3% |
| Biology | 7 | 2 | 51.4 | 7 | 2 | 0 | 8 | 88.9% | 9 | 3.7% |
| Burnell School | 6 | 16 | 47.1 | 1 | 6 | 12 | 12 | 54.5% | 22 | 9.0% |
| Chemistry | 4 | 1 | 58.1 | 4 | 0 | 1 | 5 | 100.0% | 5 | 2.0% |
| Earth Science & Geography | 8 | 2 | 52.2 | 7 | 1 | 2 | 9 | 90.0% | 10 | 4.1% |
| Economics | 3 | 1 | 45.0 | 1 | 2 | 1 | 4 | 100.0% | 4 | 1.6% |
| Elementary Education | 7 | 5 | 53.1 | 6 | 1 | 5 | 9 | 75.0% | 12 | 4.9% |
| English | 14 | 10 | 50.1 | 15 | 7 | 2 | 22 | 91.7% | 24 | 9.8% |
| Foreign Language | 3 | 5 | 52.7 | 5 | 2 | 1 | 6 | 75.0% | 8 | 3.3% |
| High School... | 5 | 0 | 58.3 | 2 | 3 | 0 | 5 | 100.0% | 5 | 2.0% |
| History | 11 | 3 | 54.3 | 12 | 1 | 1 | 13 | 92.9% | 14 | 5.7% |
| Management & Aviation Science | 13 | 5 | 50.8 | 1 | 11 | 5 | 15 | 83.3% | 18 | 7.4% |
| Math & Computer Science | 18 | 3 | 48.7 | 7 | 7 | 7 | 21 | 100.0% | 21 | 8.6% |
| Media & Librarianship | 4 | 0 | 54.8 | 2 | 0 | 2 | 4 | 100.0% | 4 | 1.6% |
| Movement Arts... | 10 | 8 | 50.7 | 14 | 2 | 2 | 17 | 94.4% | 18 | 7.4% |
| Music | 4 | 2 | 50.7 | 4 | 0 | 2 | 4 | 66.7% | 6 | 2.5% |
| Philosophy & Religion | 3 | 1 | 47.5 | 3 | 1 | 0 | 4 | 100.0% | 4 | 1.6% |
| Physics | 3 | 1 | 63.4 | 4 | 0 | 0 | 4 | 100.0% | 4 | 1.6% |
| Political Science | 4 | 1 | 52.8 | 3 | 2 | 0 | 5 | 100.0% | 5 | 2.0% |
| Psychology | 8 | 3 | 52.1 | 8 | 2 | 1 | 10 | 90.9% | 11 | 4.5% |
| Social Work | 1 | 4 | 57.7 | 3 | 1 | 1 | 4 | 80.0% | 5 | 2.0% |
| Sociology & Anthropology | 7 | 2 | 50.4 | 5 | 3 | 1 | 7 | 77.8% | 9 | 3.7% |
| Special Education | 3 | 1 | 50.6 | 2 | 2 | 0 | 3 | 75.0% | 4 | 1.6% |
| Speech Communications | 5 | 9 | 49.5 | 5 | 7 | 2 | 11 | 78.6% | 14 | 5.7% |
| TOTAL | 156 | 88 | 51.3 | 127 | 64 | 49 | 210 | 86.1% | 244 | 100.0% |
| % TOTAL | 63.9% | 36.1% | | 52.0% | 26.2% | 20.1% | 86.1% | | 100.0% | |

N.B.: Data as of Oct. 1, 1991

Source: Office of Human Resources
Office of Institutional Research

PROFILE OF FULL-TIME EQUIVALENT (FTE) FACULTY BY DEPARTMENT

FALL 1991

BRIDGEWATER STATE COLLEGE

| DEPARTMENT | # FTE | | # Part-time FTE Faculty | Total FTE Faculty | FTE FACULTY | | | FT Faculty as a % of BSC Faculty | PT Faculty as a % of BSC Faculty | Total Faculty as a % of BSC Faculty | FT Faculty as a % of Dept. Faculty | PT Faculty as a % of Dept. Faculty | Student/ Faculty Ratio |
|-------------------------------|--------------|--------------|----------------------------|----------------------|-------------|------|--------|--|--|---|--|--|------------------------------|
| | # FT Faculty | # FTE | | | | | | | | | | | |
| | | | | | | | | | | | | | |
| Art | 7.3 | 2.2 | 9.5 | 3.0% | 3.0% | 3.0% | 76.7% | 23.3% | 19.0 | | | | |
| Biology | 9.0 | 1.1 | 10.1 | 3.7% | 1.4% | 3.2% | 89.4% | 10.6% | 22.0 | | | | |
| Burnell School | 22.8 | 0.0 | 22.8 | 9.5% | 0.0% | 7.2% | 100.0% | 0.0% | N/A | | | | |
| Chemistry | 5.0 | 0.4 | 5.4 | 2.1% | 0.5% | 1.7% | 92.6% | 7.4% | 11.9 | | | | |
| Earth Science & Geography | 9.5 | 2.3 | 11.8 | 4.0% | 3.0% | 3.7% | 80.7% | 19.3% | 14.9 | | | | |
| Economics | 4.0 | 0.4 | 4.4 | 1.7% | 0.5% | 1.4% | 90.9% | 9.1% | 23.6 | | | | |
| Elementary Education | 11.5 | 10.1 | 21.6 | 4.8% | 13.6% | 6.9% | 53.2% | 46.8% | 25.8 | | | | |
| English | 23.5 | 4.8 | 28.3 | 9.8% | 6.4% | 9.0% | 83.0% | 17.0% | 17.3 | | | | |
| Foreign Language | 8.0 | 4.2 | 12.2 | 3.3% | 5.6% | 3.9% | 65.6% | 34.4% | 19.7 | | | | |
| High School... | 5.5 | 6.8 | 12.3 | 2.3% | 9.1% | 3.9% | 44.7% | 55.3% | 22.8 | | | | |
| History | 13.5 | 2.8 | 16.3 | 5.6% | 3.8% | 5.2% | 82.8% | 17.2% | 27.2 | | | | |
| Management & Aviation Science | 17.5 | 7.7 | 25.2 | 7.3% | 10.4% | 8.0% | 69.4% | 30.6% | 26.7 | | | | |
| Math & Computer Science | 19.8 | 5.5 | 25.2 | 8.2% | 7.3% | 8.0% | 78.3% | 21.7% | 23.2 | | | | |
| Media & Librarianship | 4.0 | 2.6 | 6.6 | 1.7% | 3.5% | 2.1% | 60.6% | 39.4% | 27.5 | | | | |
| Movement Arts... | 17.0 | 3.1 | 20.1 | 7.1% | 4.1% | 6.4% | 84.7% | 15.3% | 19.3 | | | | |
| Music | 6.0 | 2.6 | 8.6 | 2.5% | 3.5% | 2.7% | 69.8% | 30.2% | 10.1 | | | | |
| Philosophy & Religion | 3.8 | 0.8 | 4.6 | 1.6% | 1.1% | 1.4% | 82.4% | 17.6% | 24.7 | | | | |
| Physics | 3.8 | 0.3 | 4.0 | 1.6% | 0.4% | 1.3% | 93.3% | 6.7% | 10.6 | | | | |
| Political Science | 4.5 | 1.0 | 5.5 | 1.9% | 1.3% | 1.7% | 81.8% | 18.2% | 21.2 | | | | |
| Psychology | 11.0 | 3.8 | 14.8 | 4.6% | 5.1% | 4.7% | 74.3% | 25.7% | 23.6 | | | | |
| Social Work | 5.0 | 1.1 | 6.1 | 2.1% | 1.4% | 1.9% | 82.4% | 17.6% | 16.5 | | | | |
| Sociology & Anthropology | 10.0 | 1.8 | 11.8 | 4.2% | 2.4% | 3.7% | 84.7% | 15.3% | 18.5 | | | | |
| Special Education | 4.0 | 2.2 | 6.2 | 1.7% | 3.0% | 2.0% | 64.5% | 35.5% | 26.7 | | | | |
| Speech Communications | 14.5 | 7.0 | 21.5 | 6.0% | 9.4% | 6.8% | 67.4% | 32.6% | 18.4 | | | | |
| TOTAL BSC FACULTY | 240.3 | 74.5 | 314.7 | | | | | | | | | | |
| % TOTAL BSC FACULTY | 76.3% | 23.7% | 100.0% | | | | | | | | | | |

N.B.: - Data as of Oct. 1, 1991

- Adjustments to FTE Full-time Faculty made for Split Appointments and Assignments to Advisement/basic skills areas

- FTE for Part-time Faculty computed using Total Course Credit Hours/15

Source: Office of Human Resources - RPEDS Files
Office of Institutional Research

FULL-TIME FACULTY BY AGE CATEGORY & DEPARTMENT

FALL 1991

BRIDGEWATER STATE COLLEGE

| DEPARTMENT | AGE CATEGORY | | | | | TOTAL FACULTY | % WITHIN DEPARTMENT AGE CATEGORY | | | | | TOTAL |
|-------------------------------|--------------|-------------|--------------|--------------|--------------|---------------|----------------------------------|----------|----------|----------|-------|--------|
| | <30 | 30-39.99 | 40-49.99 | 50-59.99 | >60 | | <30 | 30-39.99 | 40-49.99 | 50-59.99 | >60 | |
| | | | | | | | | | | | | |
| Art | 0 | 1 | 5 | 2 | 0 | 8 | 0.0% | 12.5% | 62.5% | 25.0% | 0.0% | 100.0% |
| Biology | 0 | 1 | 3 | 4 | 1 | 9 | 0.0% | 11.1% | 33.3% | 44.4% | 11.1% | 100.0% |
| Burnell School | 1 | 5 | 7 | 7 | 2 | 22 | 4.5% | 22.7% | 31.8% | 31.8% | 9.1% | 100.0% |
| Chemistry | 0 | 0 | 0 | 4 | 1 | 5 | 0.0% | 0.0% | 0.0% | 80.0% | 20.0% | 100.0% |
| Earth Science & Geography | 0 | 2 | 2 | 3 | 3 | 10 | 0.0% | 20.0% | 20.0% | 30.0% | 30.0% | 100.0% |
| Economics | 0 | 1 | 3 | 0 | 0 | 4 | 0.0% | 25.0% | 75.0% | 0.0% | 0.0% | 100.0% |
| Elementary Education | 0 | 0 | 3 | 7 | 2 | 12 | 0.0% | 0.0% | 25.0% | 58.3% | 16.7% | 100.0% |
| English | 0 | 1 | 13 | 6 | 4 | 24 | 0.0% | 4.2% | 54.2% | 25.0% | 16.7% | 100.0% |
| Foreign Language | 0 | 0 | 2 | 6 | 0 | 8 | 0.0% | 0.0% | 25.0% | 75.0% | 0.0% | 100.0% |
| High School... | 0 | 0 | 0 | 3 | 2 | 5 | 0.0% | 0.0% | 0.0% | 60.0% | 40.0% | 100.0% |
| History | 0 | 1 | 2 | 5 | 6 | 14 | 0.0% | 7.1% | 14.3% | 35.7% | 42.9% | 100.0% |
| Management & Aviation Science | 0 | 2 | 8 | 4 | 4 | 18 | 0.0% | 11.1% | 44.4% | 22.2% | 22.2% | 100.0% |
| Math & Computer Science | 0 | 4 | 10 | 4 | 3 | 21 | 0.0% | 19.0% | 47.6% | 19.0% | 14.3% | 100.0% |
| Media & Librarianship | 0 | 0 | 0 | 3 | 1 | 4 | 0.0% | 0.0% | 0.0% | 75.0% | 25.0% | 100.0% |
| Movement Arts... | 0 | 0 | 10 | 7 | 1 | 18 | 0.0% | 0.0% | 55.6% | 38.9% | 5.6% | 100.0% |
| Music | 0 | 2 | 0 | 3 | 1 | 6 | 0.0% | 33.3% | 0.0% | 50.0% | 16.7% | 100.0% |
| Philosophy & Religion | 0 | 0 | 4 | 0 | 0 | 4 | 0.0% | 0.0% | 100.0% | 0.0% | 0.0% | 100.0% |
| Physics | 0 | 0 | 0 | 1 | 3 | 4 | 0.0% | 0.0% | 0.0% | 25.0% | 75.0% | 100.0% |
| Political Science | 0 | 0 | 2 | 1 | 2 | 5 | 0.0% | 0.0% | 40.0% | 20.0% | 40.0% | 100.0% |
| Psychology | 0 | 0 | 4 | 5 | 2 | 11 | 0.0% | 0.0% | 36.4% | 45.5% | 18.2% | 100.0% |
| Social Work | 0 | 0 | 1 | 2 | 2 | 5 | 0.0% | 0.0% | 20.0% | 40.0% | 40.0% | 100.0% |
| Sociology & Anthropology | 0 | 0 | 5 | 3 | 1 | 9 | 0.0% | 0.0% | 55.6% | 33.3% | 11.1% | 100.0% |
| Special Education | 0 | 0 | 3 | 1 | 0 | 4 | 0.0% | 0.0% | 75.0% | 25.0% | 0.0% | 100.0% |
| Speech Communications | 0 | 1 | 6 | 5 | 2 | 14 | 0.0% | 7.1% | 42.9% | 35.7% | 14.3% | 100.0% |
| % TOTAL | 0.4% | 8.6% | 38.1% | 35.2% | 17.6% | 244 | | | | | | |

N.B.: Data as of Oct. 1, 1991

Source: Office of Human Resources
Office of Institutional Research

FULL-TIME FACULTY BY RANK & GENDER

FALL 1991

Bridgewater State College

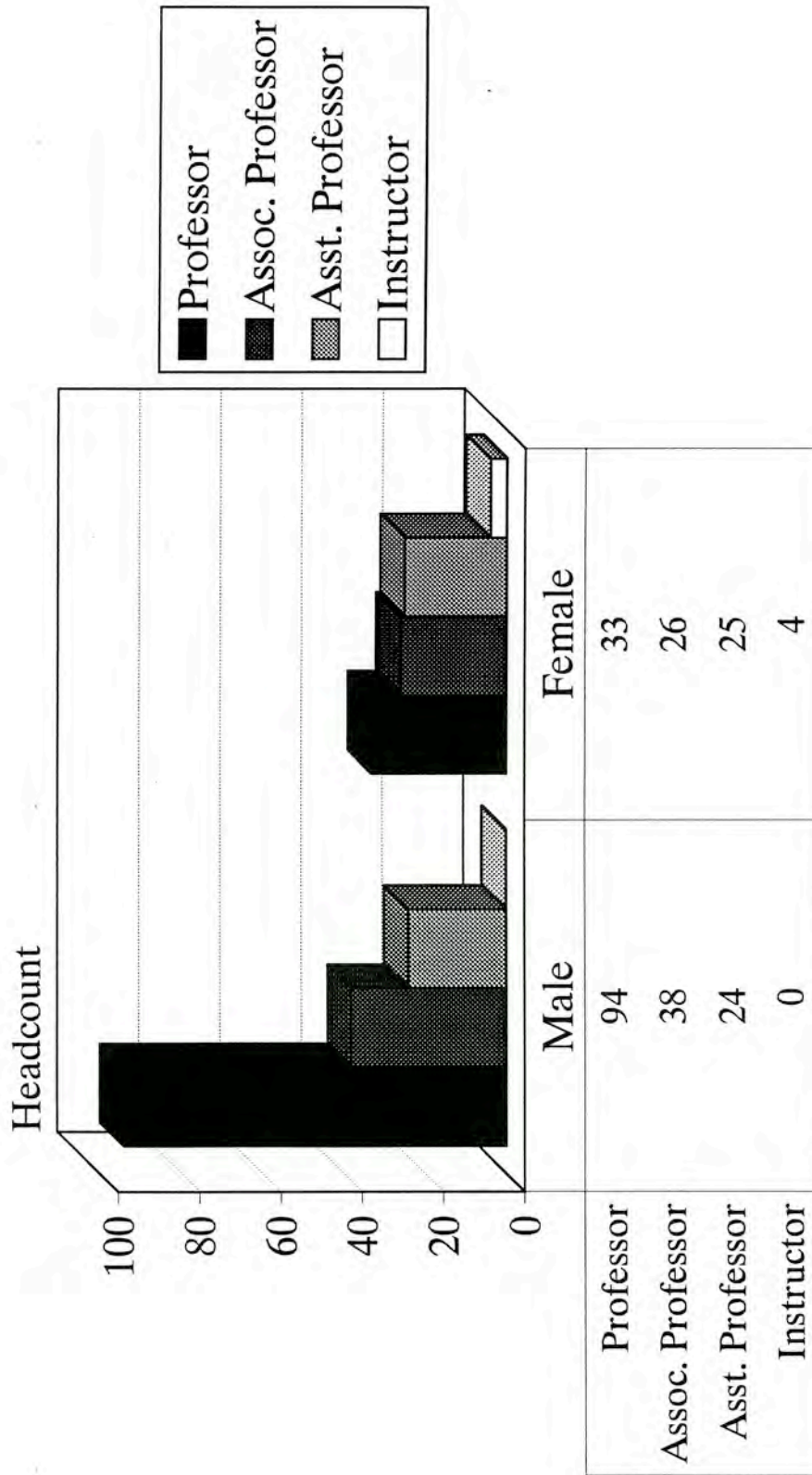

Source: Office of Human Resources
Office of Institutional Research

FULL-TIME FACULTY BY RACE & GENDER

FALL 1991

Bridgewater State College

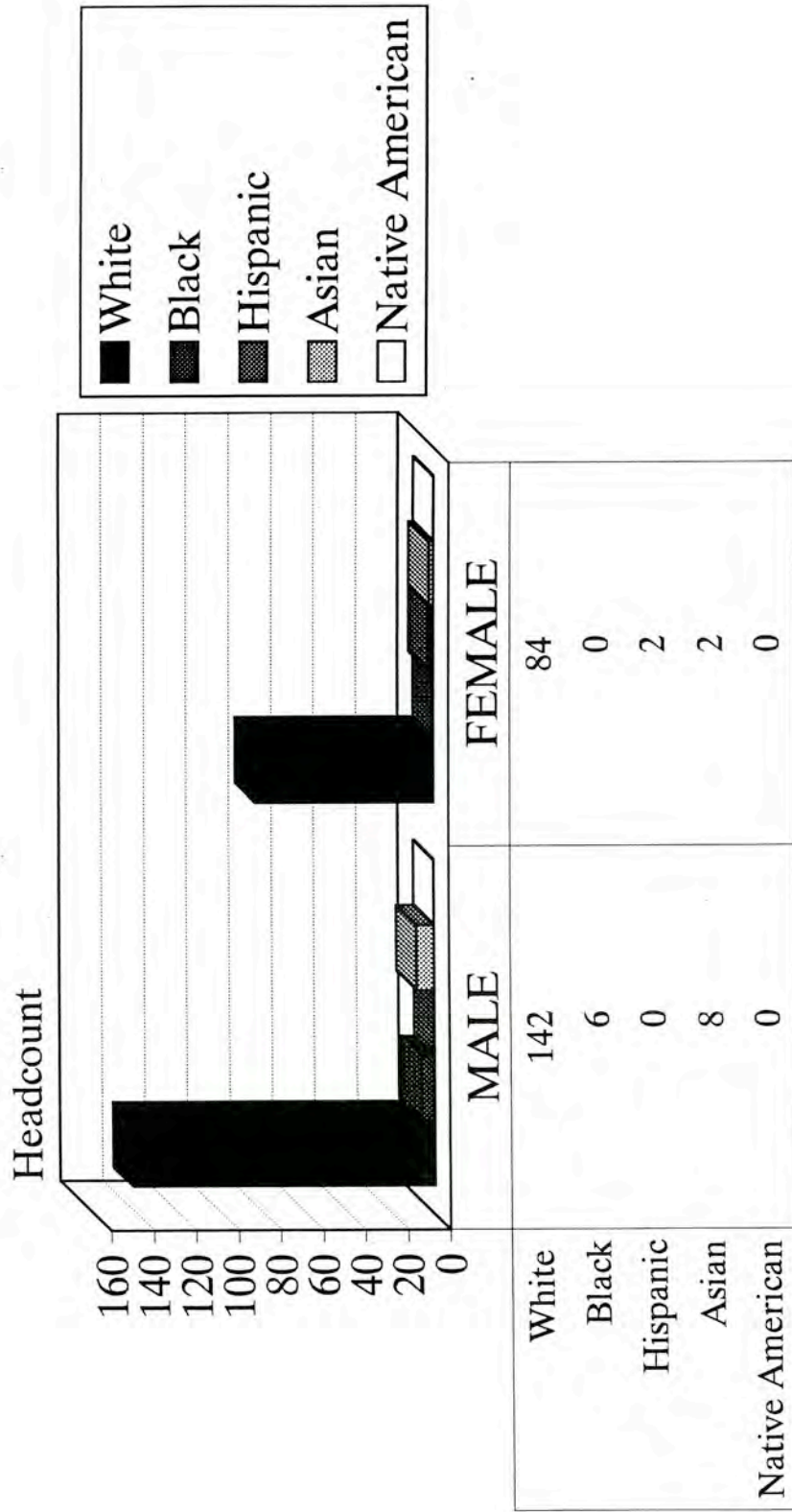

Source: Office of Human Resources
Office of Institutional Research

FULL-TIME TENURED FACULTY BY GENDER

FALL 1991

Bridgewater State College

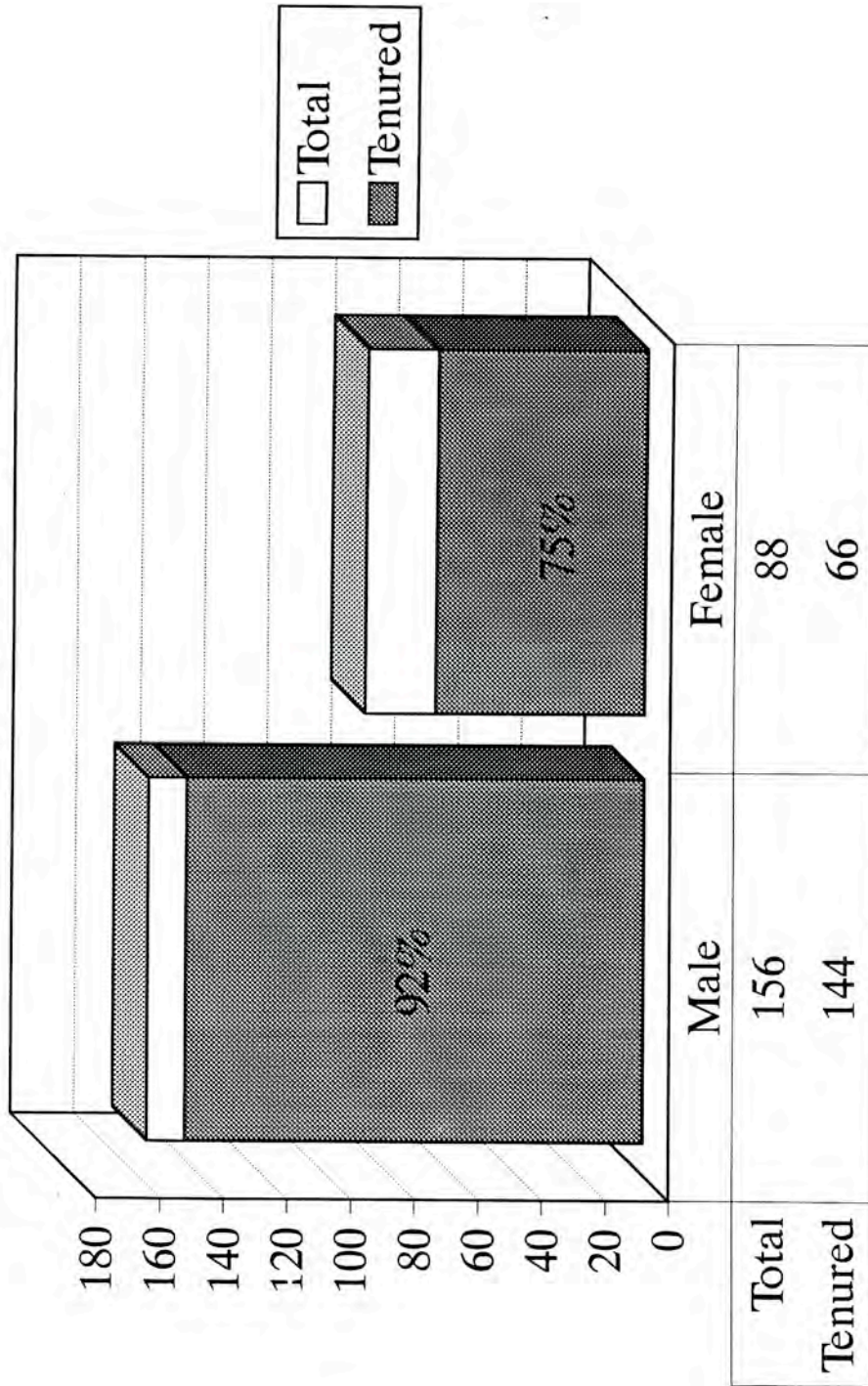

Source: Office of Human Resources
Office of Institutional Research

TERMINAL DEGREE STATUS OF FULL-TIME FACULTY BY DEPARTMENT

FALL 1991

BRIDGEWATER STATE COLLEGE

| DEPARTMENT | YEARS AT BSC | YEARS SINCE TERMINAL DEGREE | # TERMINAL DEGREE | % TERMINAL DEGREE | TOTAL FACULTY |
|-------------------------------|---------------------|------------------------------------|--------------------------|--------------------------|----------------------|
| Art | 17.5 | 19.1 | 7 | 87.5% | 8 |
| Biology | 17.7 | 21.2 | 9 | 100.0% | 9 |
| Burnell School | 8.7 | 15.9 | 5 | 22.7% | 22 |
| Chemistry | 28.0 | 30.4 | 3 | 60.0% | 5 |
| Earth Science & Geography | 19.0 | 17.9 | 9 | 90.0% | 10 |
| Economics | 10.3 | 12.2 | 2 | 50.0% | 4 |
| Elementary Education | 16.0 | 18.2 | 9 | 75.0% | 12 |
| English | 16.5 | 16.8 | 22 | 91.7% | 24 |
| Foreign Language | 18.5 | 15.2 | 7 | 87.5% | 8 |
| High School... | 22.2 | 21.4 | 4 | 80.0% | 5 |
| History | 21.8 | 19.9 | 12 | 85.7% | 14 |
| Management & Aviation Science | 6.2 | 17.8 | 13 | 72.2% | 18 |
| Math & Computer Science | 14.9 | 17.5 | 8 | 38.1% | 21 |
| Media & Librarianship | 17.7 | 22.0 | 2 | 50.0% | 4 |
| Movement Arts... | 17.5 | 17.2 | 13 | 72.2% | 18 |
| Music | 14.5 | 12.3 | 5 | 83.3% | 6 |
| Philosophy & Religion | 15.0 | 18.2 | 4 | 100.0% | 4 |
| Physics | 22.2 | 28.2 | 4 | 100.0% | 4 |
| Political Science | 12.6 | 16.6 | 4 | 80.0% | 5 |
| Psychology | 15.5 | 20.9 | 11 | 100.0% | 11 |
| Social Work | 9.6 | 25.8 | 3 | 60.0% | 5 |
| Sociology & Anthropology | 11.5 | 13.9 | 9 | 100.0% | 9 |
| Special Education | 14.2 | 15.2 | 4 | 100.0% | 4 |
| Speech Communications | 12.3 | 16.4 | 10 | 71.4% | 14 |
| TOTAL | 15.1 | 18.1 | 179 | 73.4% | 244 |

N.B.: Data as of Oct. 1, 1991

Source: Office of Human Resources
Office of Institutional Research

FULL-TIME FACULTY WITH TERMINAL DEGREE BY RANK

FALL 1991

Bridgewater State College

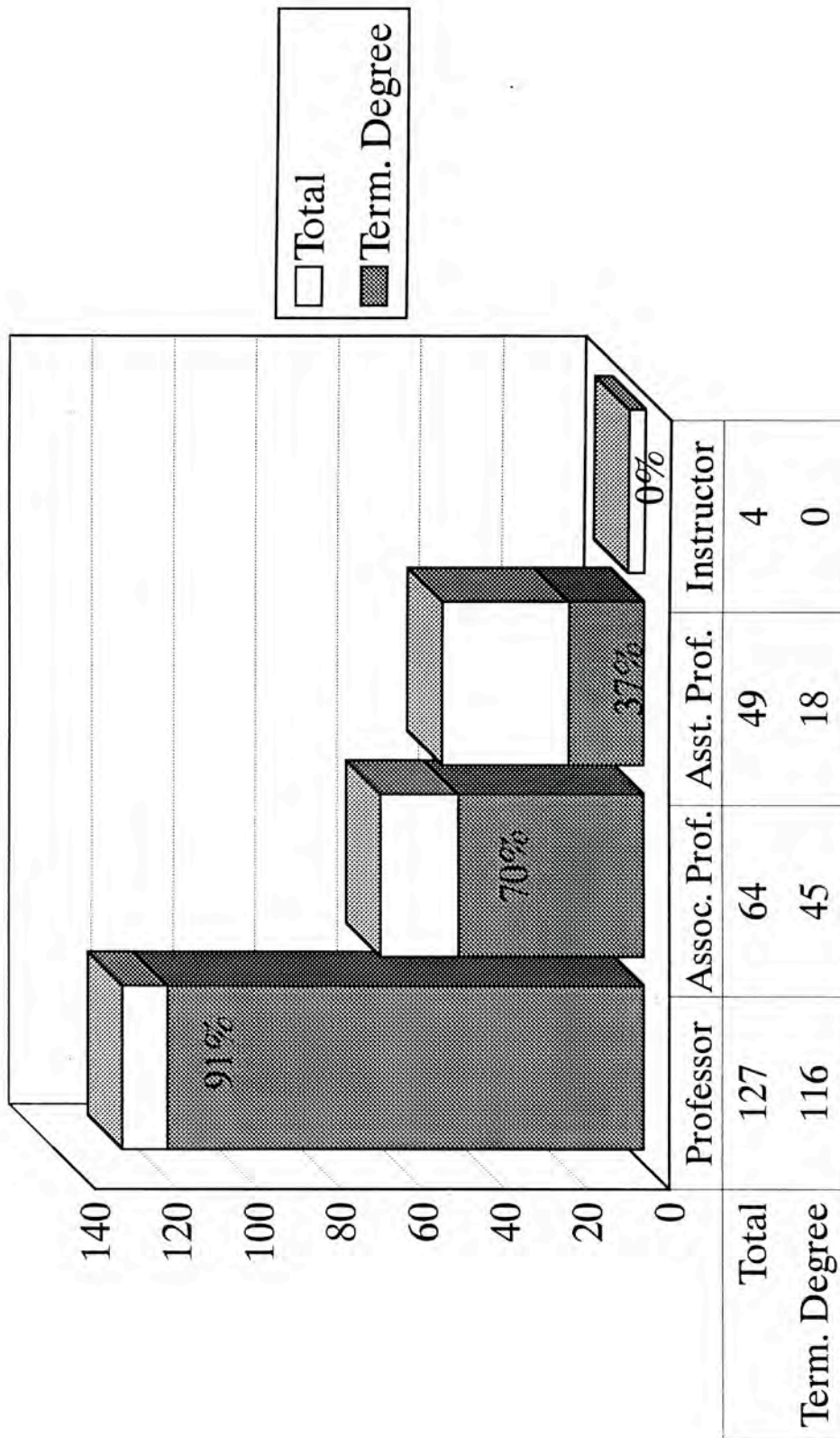

Source: Office of Human Resources
Office of Institutional Research

FULL-TIME FACULTY WITH TERMINAL DEGREE BY GENDER

FALL 1991

Bridgewater State College

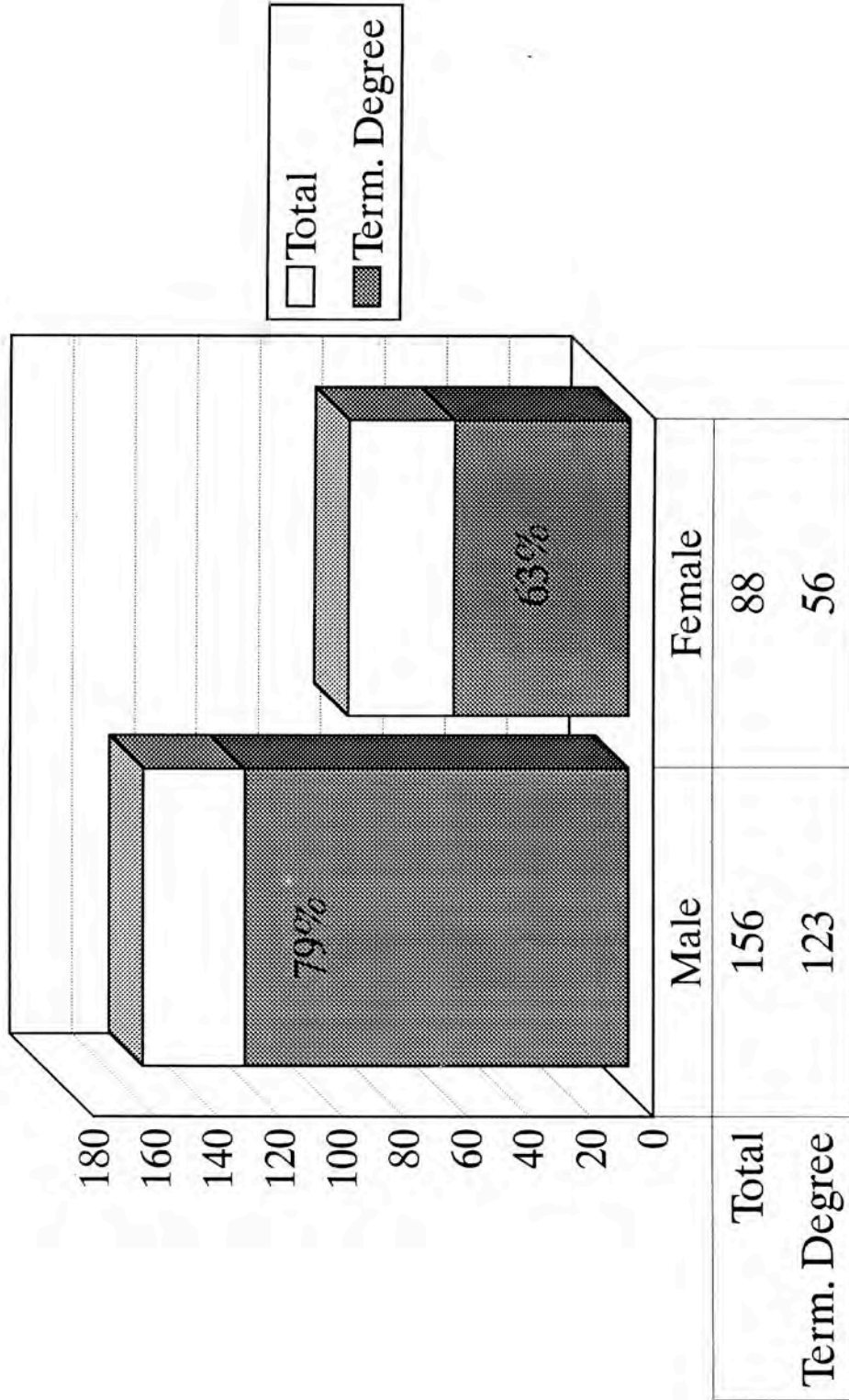

Source: Office of Human Resources
Office of Institutional Research

AVERAGE FULL-TIME FACULTY SALARY BY RANK

FALL 1991

Bridgewater State College

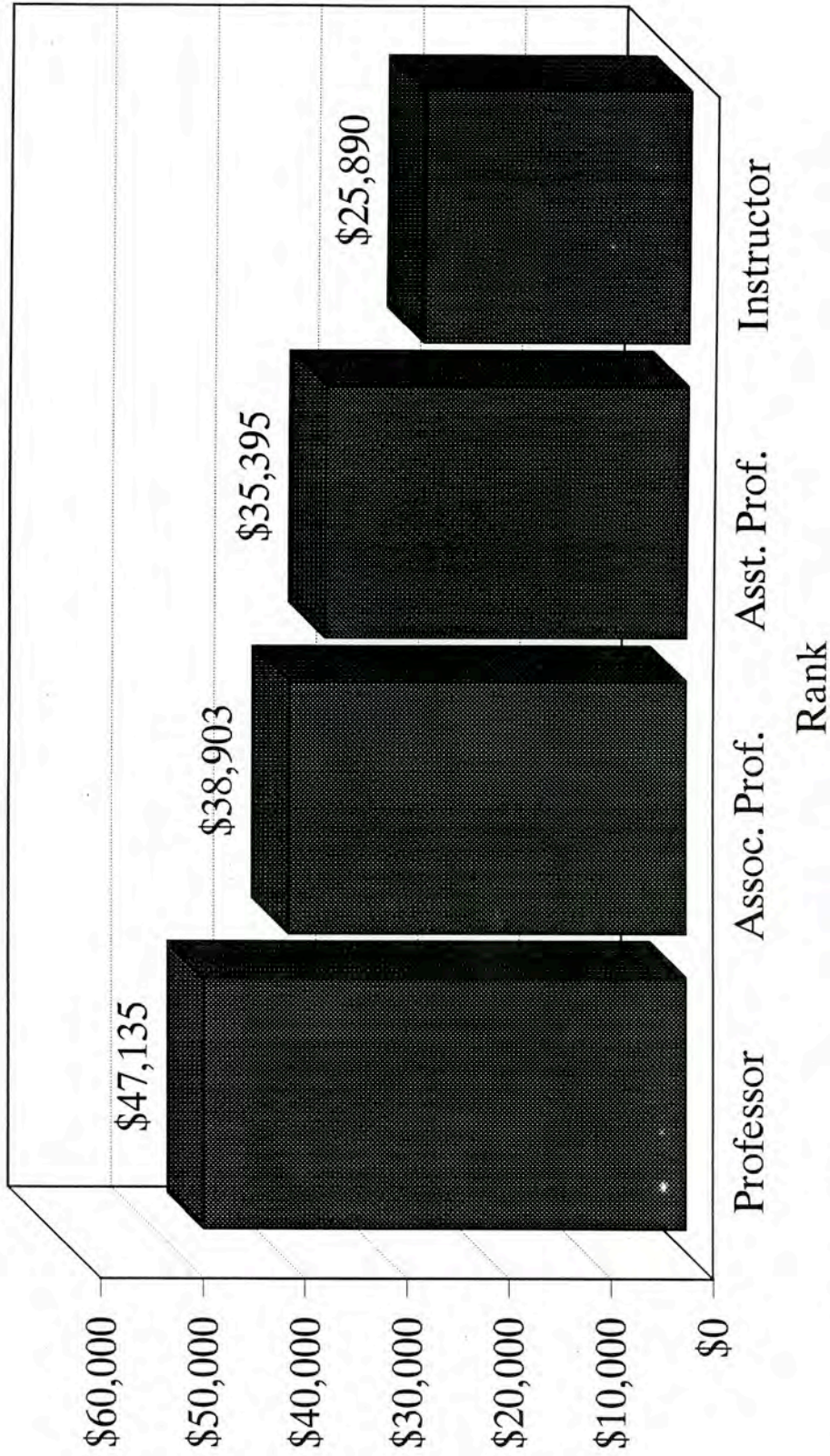

Source: Office of Human Resources
Office of Institutional Research

AVERAGE FULL-TIME FACULTY SALARY BY RANK & GENDER

FALL 1991

Bridgewater State College

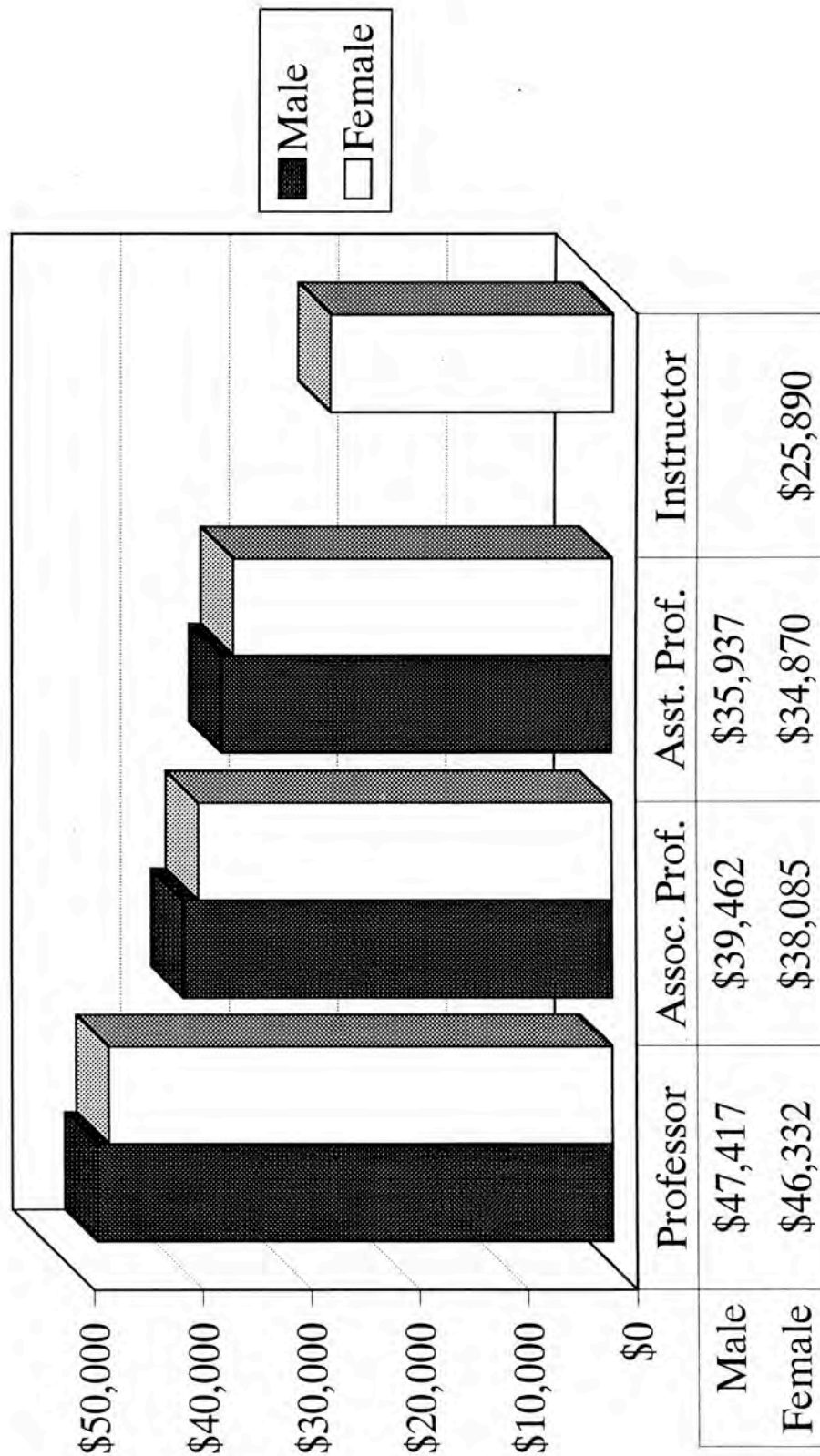

Source: Office of Human Resources
Office of Institutional Research

FINANCIAL DATA

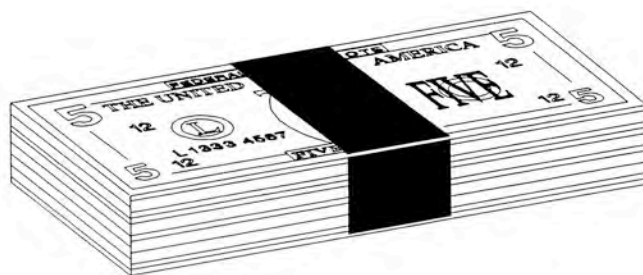

Office of Institutional Research

CURRENT FUND REVENUES AND EXPENDITURES

FISCAL YEARS 1990 - 1992

BRIDGEWATER STATE COLLEGE

| CURRENT FUND REVENUES RESTRICTED AND UNRESTRICTED (IN 000,s) | Fiscal Year 1990 | Fiscal Year 1991 | Fiscal Year 1992 | % Change 1990 - 92 | % Total Revenues FY 1990 | % Total Revenues FY 1991 | % Total Revenues FY 1992 |
|---|-----------------------------|-----------------------------|-----------------------------|-------------------------------|---|---|---|
| TUITION AND FEES | \$14,212 | \$16,411 | \$19,542 | 37.5% | 38.3% | 43.1% | 49.7% |
| GOVERNMENT APPROPRIATIONS | \$13,419 | \$12,127 | \$11,214 | -16.4% | 36.1% | 31.9% | 28.5% |
| GOVERNMENT GRANTS AND CONTRACT | \$3,157 | \$2,434 | \$2,909 | -7.9% | 8.5% | 6.4% | 7.4% |
| PRIVATE GIFTS, GRANTS, AND CONTRA | \$38 | \$5 | \$3 | -92.1% | 0.1% | 0.0% | 0.0% |
| ENDOWMENT INCOME | \$0 | \$1 | \$2 | NA | 0.0% | 0.0% | 0.0% |
| AUXILIARY ENTERPRISES | \$5,248 | \$6,225 | \$3,957 | -24.6% | 14.1% | 16.4% | 10.1% |
| OTHER | \$1,061 | \$851 | \$1,655 | 56.0% | 2.9% | 2.2% | 4.2% |
| TOTAL REVENUES | \$37,135 | \$38,054 | \$39,282 | 5.8% | 100.0% | 100.0% | 100.0% |

| CURRENT FUND EXPENDITURES RESTRICTED AND UNRESTRICTED (IN 000,s) | Fiscal Year 1990 | Fiscal Year 1991 | Fiscal Year 1992 | % Change 1990 - 92 | % Total Revenues FY 1990 | % Total Revenues FY 1991 | % Total Revenues FY 1992 |
|---|-----------------------------|-----------------------------|-----------------------------|-------------------------------|---|---|---|
| INSTRUCTION | \$13,125 | \$12,504 | \$12,957 | -1.3% | 35.7% | 33.9% | 33.0% |
| RESEARCH | \$0 | \$0 | \$0 | 0.0% | 0.0% | 0.0% | 0.0% |
| PUBLIC SERVICE | \$0 | \$0 | \$0 | 0.0% | 0.0% | 0.0% | 0.0% |
| ACADEMIC SUPPORT | \$3,608 | \$3,886 | \$3,991 | 10.6% | 9.8% | 10.5% | 10.2% |
| STUDENT SERVICES | \$3,167 | \$2,795 | \$5,550 | 75.2% | 8.6% | 7.6% | 14.1% |
| INSTITUTIONAL SUPPORT | \$5,115 | \$5,567 | \$6,420 | 25.5% | 13.9% | 15.1% | 16.3% |
| OPERATION, MAINTENANCE OF PLANT | \$3,684 | \$3,646 | \$3,317 | -10.0% | 10.0% | 9.9% | 8.4% |
| SCHOLARSHIPS & FELLOWSHIPS | \$2,831 | \$2,388 | \$2,977 | 5.2% | 7.7% | 6.5% | 7.6% |
| MANDATORY TRANSFERS | \$0 | \$40 | \$44 | NA | 0.0% | 0.1% | 0.1% |
| NONMANDATORY TRANSFERS | \$0 | \$318 | \$0 | NA | 0.0% | 0.9% | 0.0% |
| AUXILIARY ENTERPRISES | \$5,281 | \$5,756 | \$4,019 | -23.9% | 14.3% | 15.6% | 10.2% |
| OTHER | \$0 | \$0 | \$0 | 0.0% | 0.0% | 0.0% | 0.0% |
| TOTAL EXPENDITURES | \$36,811 | \$36,900 | \$39,275 | 6.7% | 100.0% | 100.0% | 100.0% |

| | | | | |
|----------------------------------|--------------|----------------|------------|---------------|
| REVENUE LESS EXPENDITURES | \$324 | \$1,154 | \$7 | -97.8% |
|----------------------------------|--------------|----------------|------------|---------------|

N.B.: - Fiscal 1992 data as of 8/10/92
 - dollars rounded to nearest thousand

Source: Office of Fiscal Services
 Office of Institutional Research

REVENUES FROM STATE APPROPRIATIONS BY FISCAL YEAR

Bridgewater State College

FY 1988 - 1992

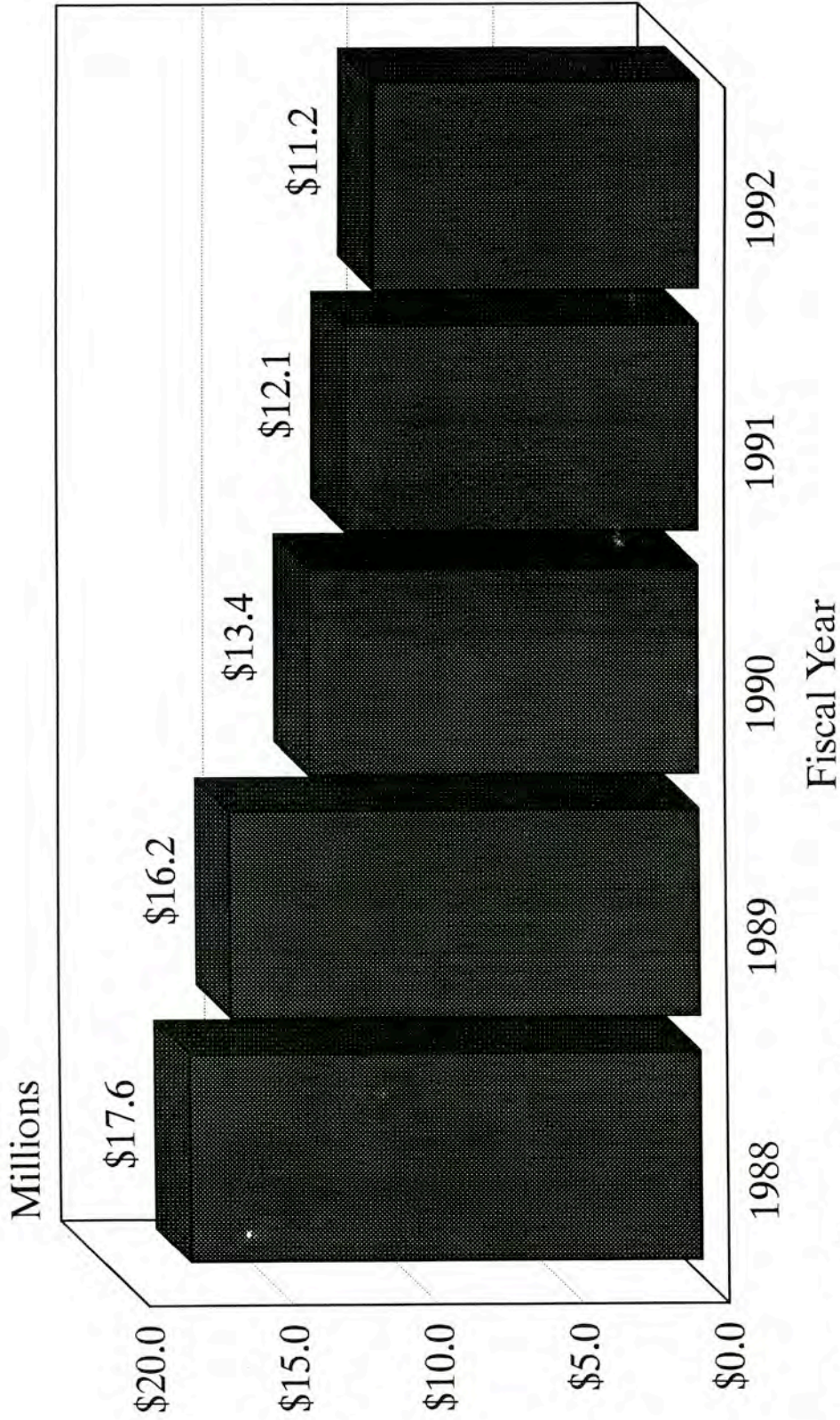

Source: Office of Fiscal Services
Office of Institutional Research

FINANCIAL AID PROGRAM PROFILE

1991-1992

BRIDGEWATER STATE COLLEGE

NEED-BASED AID

| PROGRAM | # Students | # Dollars | \$\$/STUDENT |
|-----------------------------|-----------------------|----------------------|---------------------|
| Pell Grant | 1208 | \$1,629,343 | \$1,349 |
| Non-Mass. State Grant | 43 | \$26,229 | \$610 |
| Mass. General Scholarship | 770 | \$311,575 | \$405 |
| Supplemental Grant | 1266 | \$176,000 | \$139 |
| BSC Fee Grant | 1477 | \$299,915 | \$203 |
| BSC Tuition Waiver | 2512 | \$1,099,949 | \$438 |
| Stafford Loan | 1162 | \$2,476,557 | \$2,131 |
| Perkins Loan | 947 | \$488,680 | \$516 |
| College Work Study | 507 | \$487,054 | \$961 |
| Total Need-Based Aid | 9892 | \$6,995,302 | \$707 |

NON-NEED BASED AID

| PROGRAM | # Students | # Dollars | \$\$/STUDENT |
|-----------------------------------|-----------------------|----------------------|---------------------|
| Presidential Scholarship | 36 | \$41,713 | \$1,159 |
| ROSE Scholarship | 11 | \$12,597 | \$1,145 |
| Reg. Police & Fire Scholarships | 4 | \$4,641 | \$1,160 |
| Reg. Honors Scholarships | 3 | \$3,978 | \$1,326 |
| Reg. Native American Scholarships | 3 | \$8,652 | \$2,884 |
| Douglas Scholarships | 2 | \$9,100 | \$4,550 |
| PLUS Loans | 193 | \$626,357 | \$3,245 |
| SLS Loans | 91 | \$254,472 | \$2,796 |
| TERI Loans | 82 | \$544,576 | \$6,641 |
| MEFA Loans | 31 | \$140,814 | \$4,542 |
| Other Loans | 2 | \$2,000 | \$1,000 |
| Student Emp. Referral | 439 | \$861,809 | \$1,963 |
| Student Aux. Employment | 375 | \$786,981 | \$2,099 |
| Total Non-Need Based Aid | 1272 | \$3,297,690 | \$2,593 |

Source: Financial Aid Office
Office of Institutional Research

FINANCIAL AID SUMMARY

1991 -1992

Bridgewater State College

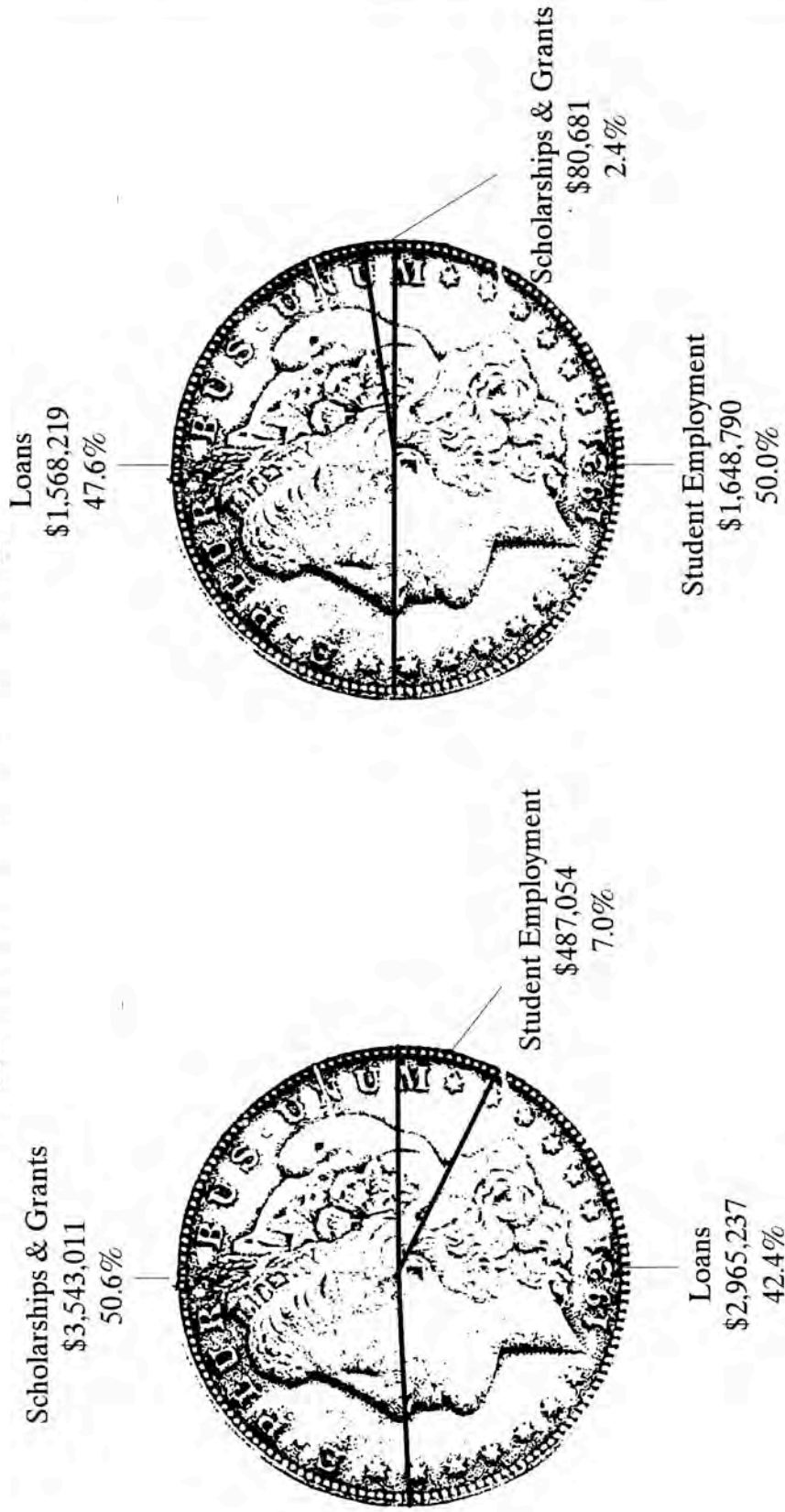

Need-Based

Non Need-Based

Source: Financial Aid Office
Office of Institutional Research

FULL-TIME UNDERGRADUATE TUITION & FEES PER TERM

FALL 1988 - FALL 1992

Bridgewater State College

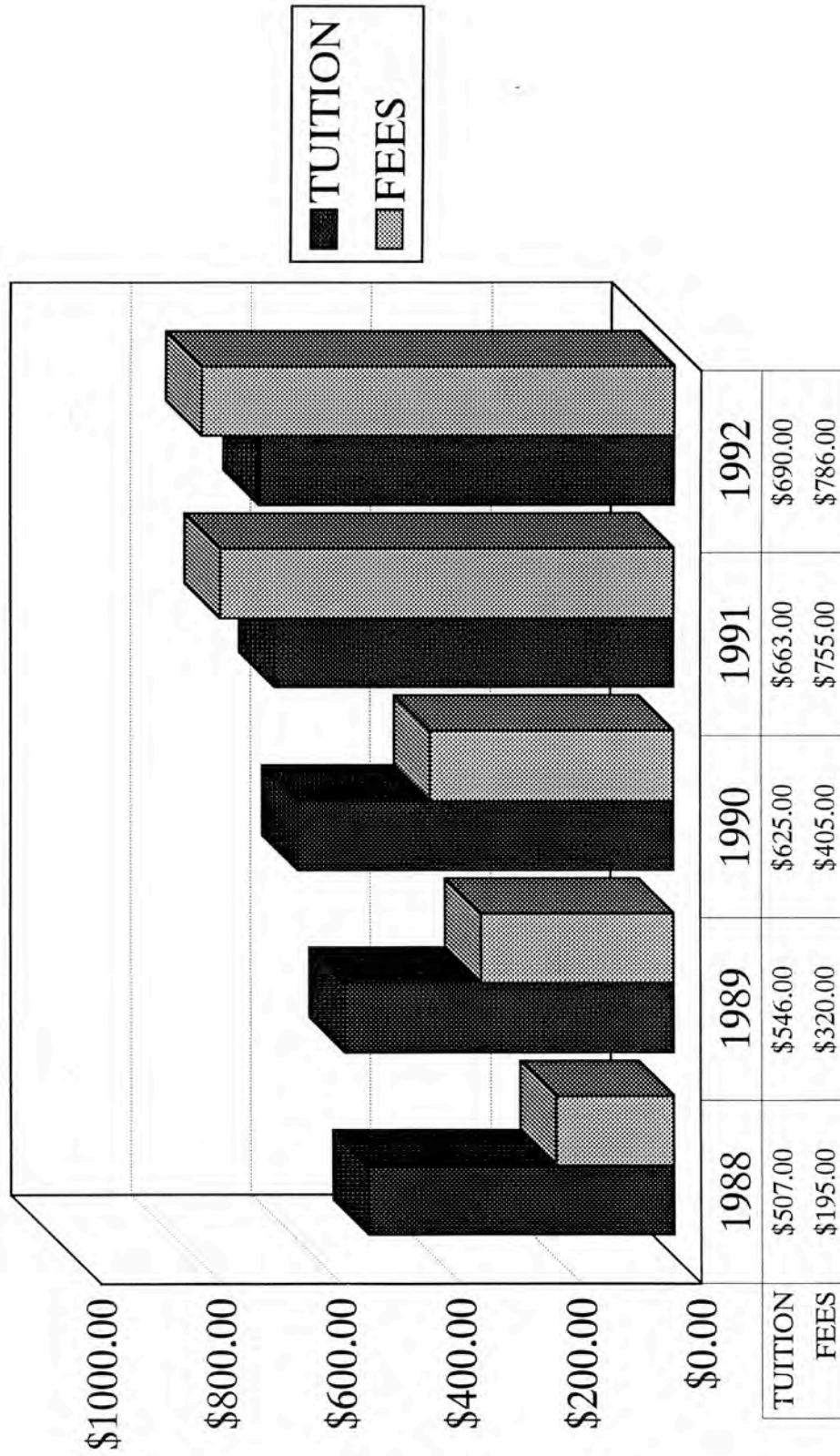

Source: Bursar's Office
Office of Institutional Research

% INCREASE OF FULL-TIME UNDERGRADUATE TUITION & FEES BY YEAR

Bridgewater State College

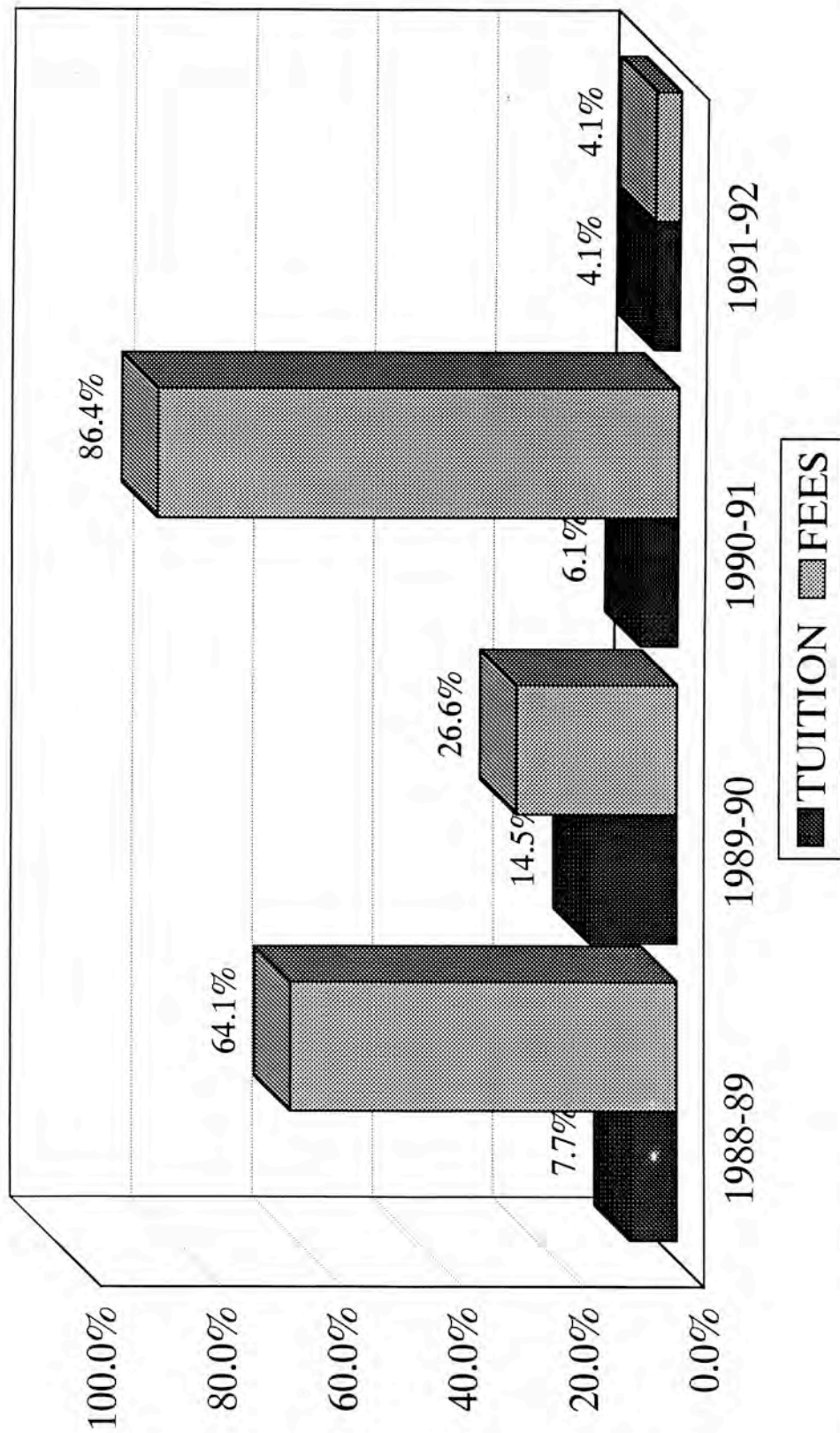

Source: Bursar's Office
Office of Institutional Research

G L O S S A R Y

Academic Year

Fall and Spring semesters, for example: AY 91-92 refers to academic year 1991 (Fall) - 1992 (Spring).

Accepted

Admitted by the institution.

Annual Full-Time Equivalent (FTE) Enrollment

The average of the fall and spring FTE enrollments for an academic year.

C.A.G.S.

Certificate of Advanced Graduate Study.

Census Date

Date on which official enrollment data are extracted from the student information system. This generally occurs two weeks beyond the last add/drop day.

Class

Alumni who graduated in a fiscal year, between July 1 in one year and June 30 in the next year. For example, a student graduating between July 1, 1990 and June 30, 1991 belongs to the class of '91.

Cohort

All students who entered institution at same time; usually designated by matriculation year.

Cumulative GPA

The grade point average calculated on all work completed at BSC.

Enrolled

Registered in coursework at time of semester census date.

First-Time Freshmen

Freshmen attending any college for the first time, including those with Advanced Placement credit, with fewer than 9 semester hours of transfer credit and those who have earned college credits prior to high school graduation and/or during summer session between high school and college matriculation.

Fiscal Year

Funding year that includes July 1 through June 30, for example: FY 1992 refers to the fiscal year from July 1,1991 through June 30,1992.

Foreign

Not a U.S. citizen, permanent resident, or refugee.

Freshman

Enrolled student with less than 24 accumulated credit hours.

Full-time Equivalent (FTE) Employee

Sum of the number of full-time employees (headcount) and the FTE of part-time employees; Part-time FTE determined by dividing the sum of part-time employees weekly work hours by 37.5.

Full-time Equivalent (FTE) Faculty

Sum of the number of full-time faculty (headcount) and the FTE of part-time faculty; Part-time faculty FTE determined by dividing the sum of course credit hours taught by 15.

Full-Time Equivalent (FTE) Student Enrollment

Full-time equivalent student enrollment is based on a formula by converting student credit hours as follows: lower division (semester credit hours/15; annual credit hours/30), upper division (semester credit hours/15; annual credit hours/30), graduate (semester credit hours/12; annual credit hours/24).

Full-Time Student

Undergraduates:

Student registered for 12 or more credit hours.

Graduates:

Students registered for 9 or more credit hours.

Headcount Enrollment

Number of students registered at census date, regardless of student's course/credit load.

Junior

Enrolled student with accumulated credit hours: 54.0 - 83.5.

Lower Division

Courses numbered 000 to 299.

Non-Resident

Paying out-of-state tuition.

Part-Time Student

Undergraduates:

Student registered for fewer than 12 credit hours.

Graduates:

Student registered for fewer than 9 credit hours.

Program Level

Level of instruction based upon degree objective (i.e., undergraduate or graduate).

Residency

In-state or out-of-state student, determined for tuition purposes.

Retention Rate

Percent of students enrolled or graduated from fall semester to fall semester; usually reported by entering freshman cohort.

SAT Score

Scholastic Aptitude Test score.

Senior

Enrolled student with accumulated credit hours greater than or equal to 84.

Sophomore

Enrolled student with accumulated credit hours: 24.0 - 53.5.

Student Credit Hours

Credit value of course multiplied by enrollment as of the semester census date.

Student Level

Indication of students' progress toward a degree: freshman, sophomore, junior, senior, unclassified.

Tenured

Tenure status as of fall census date.

Terminal Degree

Generally defined as the doctoral or first-professional degree, and the following Master's level degrees: MFA, MBA (if awarded prior to 1988).

Transfer Student

Attended a higher education institution elsewhere (earned 9 or more credits). Status determined by admissions entrance code.

Unclassified

Non-degree seeking student; cannot be classified into a student level because not pursuing a degree.

Undeclared

Student has not specified a major program or has specified one not offered by BSC.

Upper Division

Courses numbered 300 to 499.